

T18S R41E, Sections 25, 26 and 35, W.M.

6-19-2015

Supplements

RECEIVED BY OWRD

FEB 19 2015

SALEM, OR

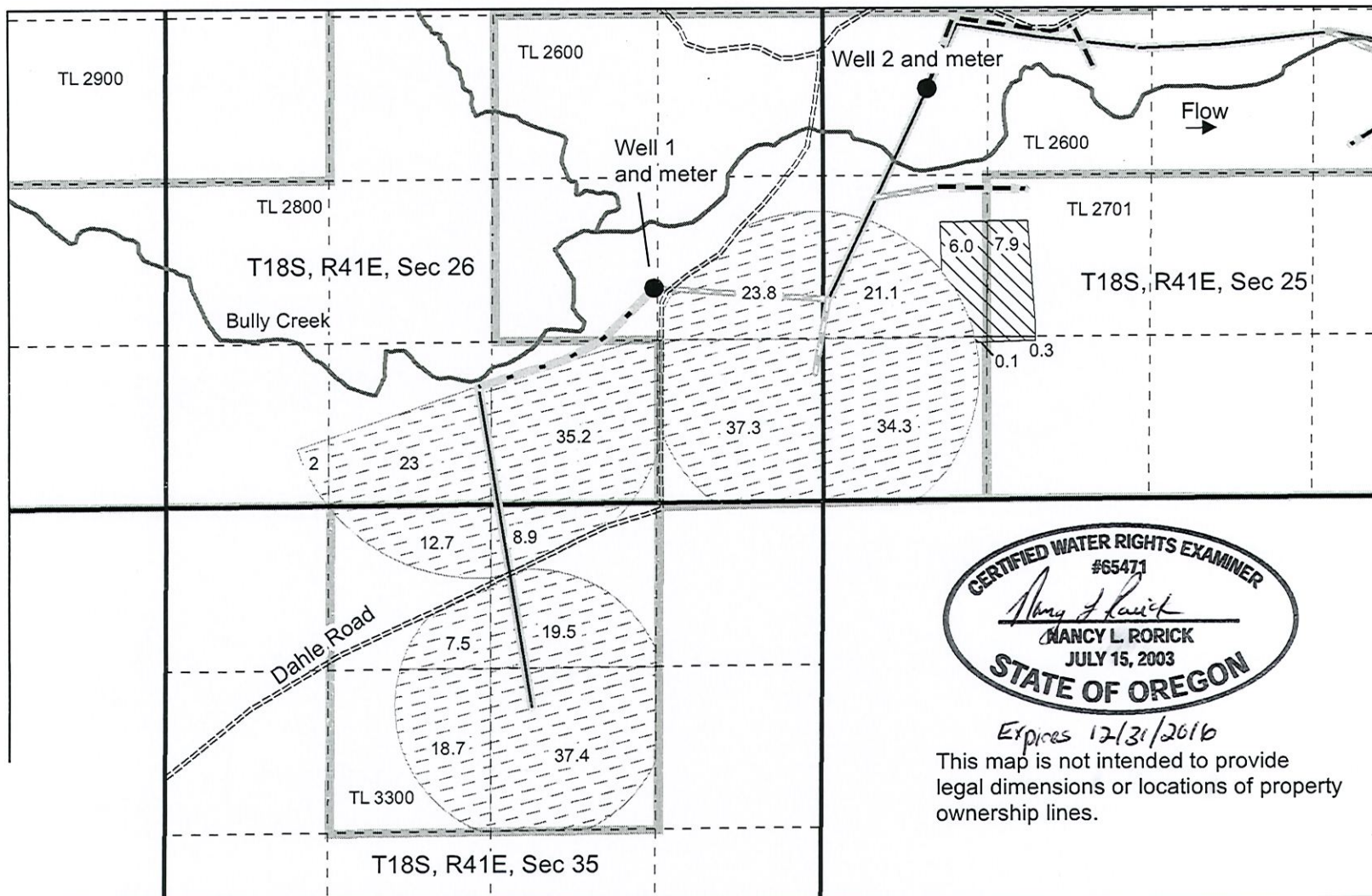

*Expires 12/31/2016*

This map is not intended to provide legal dimensions or locations of property ownership lines.

- Wells
- ===== Dirt road
- Stream
- Pipeline
  - 12 inch
  - 10 inch
  - 6 inch
  - 8 inch
- — Government lot line
- - - Quarter quarter line
- Section line
- Tax lot line



Proposed supplemental irrigation to make up a deficiency in G11963



Proposed supplemental irrigation

Well 1, MALH 723 (repairs MALH 53474) is located in T18S, R41E, Section 26 in the NW SE; 1,360 feet west and 1,740 feet north of the SE corner of section 26.

Well 2, MALH 53231 is located in T18S, R41E, Section 25 in the SW NW; 850 feet east and 3,340 feet north of the SW Corner.

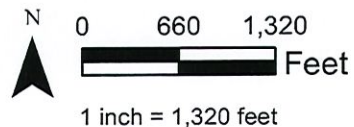

Permit Application Map

Bill and Cindy Romans  
Malheur County, Oregon

map prepared by  
Nancy Rorick Consulting