

12/5/94

SWR-43

CHRIS WHEELER

HE ASKED ABOUT THE STATUS
OF THE FILE - I TOLD HIM
THAT THE FILE WAS COMPLETE
SHE HAD MET THE REQUIREMENTS.

HE ASKED IF HE COULD TELL HER
THAT THE WRD WOULDNT DO ANY
THING ELSE UNTIL THE FINAL
ADJUDICATION. I SAID YES, AS
FAR AS I KNOW.

Dee

June 1, 1993

JEAN LOOSLEY
245 CARRIAGE LANE
ROSEBURG OR 97470

RE: SWR-43

Dear Ms Loosley,

This will acknowledge the receipt of the five letters or statements that you submitted to be added in support of your claim to a pre-1909 vested water right. I will add these documents to your file. A review of these documents may change my recommendation.

As you may know, there is legislation pending which may change the approach the Water Resources Department (WRD) uses in reviewing and processing claims to vested water rights. If this pending legislation passes, no recommendation concerning your claim will not go to the Director of the WRD. There will be no further action on your claim until the legislative session is over.

Sincerely,

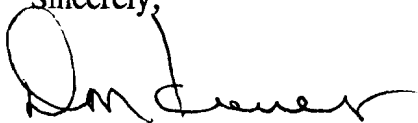

Don Knauer
Adjudication Specialist

cc: Chris L Wheeler

j:\w\s\c\0\swr-0043.009



STATE OF OREGON
WATER RESOURCES DEPARTMENT
INTEROFFICE MEMO

March 9, 1993

TO: SWR-43 FILE

FROM: DON KNAUER *DK*

SUBJECT: MEETING WITH CHRIS WHEELER

On February 9, 1993 Dwight French and I met with Chris Wheeler. He inspected the contents of the Loosley file. We talked about the field inspection of May 14, 1992. At present there is a map prepared by a CWRE showing the outside boundaries of the claim and my report of what I saw beneficially irrigated at the time of my inspection. Chris suggested the prolonged drought might be reason for the appearance of non-use on some of the property. He asked that I consider that, I told him I would.

M:\WP51\SWR\CLAIMANT\SWR-0043.008

STATE OF OREGON
WATER RESOURCES DEPARTMENT
ADJUDICATION SECTION

TO: Reed Marbut
FROM: Don Knauer

DATE:

SUBJECT: Indorsement of SWR-43

I have completed a review of the registration statement form, map and evidence submitted by the following claimant. I have made an inspection of the property identified in the claim and I have reviewed the WRD records. Based on my review and inspection I suggest the following information be included on the " Notice of Proposed Order " under ORS 539.240 (8):

NAME: Jean Loosley
ADDRESS: 245 Carriage Lane
Roseburg OR 97470

SOURCE: a tributary of .

USE:

PRIORITY DATE:

AMOUNT OF WATER FOR EACH CLAIMED USE:

DIVERSION POINT(s):

PLACE OF USE:

PERIOD OF USE:

C:\WP51\CLAIMANT\SWR-0043.0IM

31 SOUTH RANGE 16 EAST,

SLIDE/PHOTO
KEY
5-5-92
SWR-43 Loosley
D. Knausz

IT OF DIVERSION NO. 2
' 97 EAST OF SE
ON 3

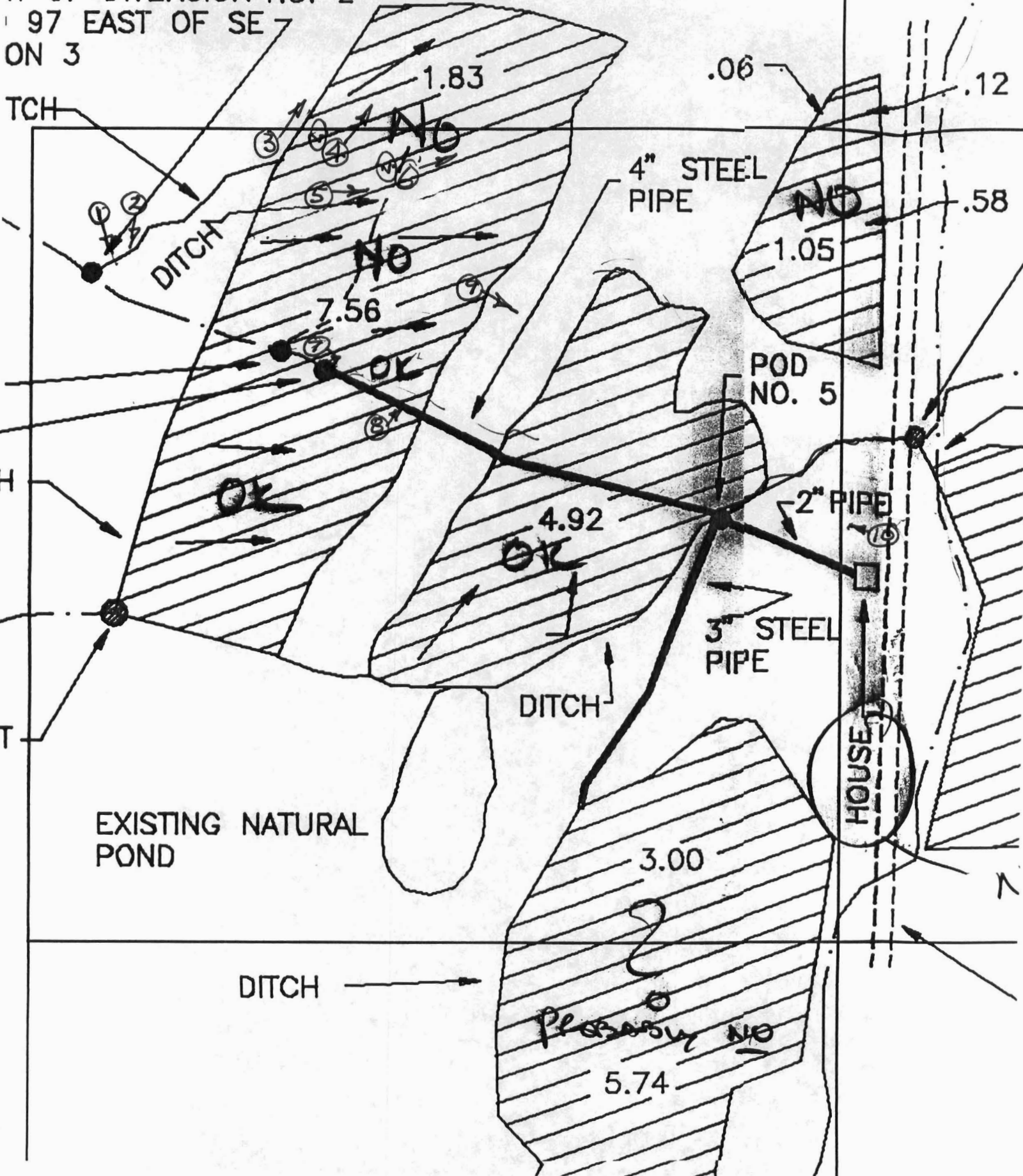

May 14, 1992

WATER
RESOURCES
DEPARTMENT

Jean Loosley
245 Carriage Lane
Roseburg OR 97470

re: SWR-43

Dear Ms Loosley,

I am sending a copy of my memo to your surface water registration file. As you can see, we have some question as to the validity of a claim to a beneficial use. For a claim to be valid, the use must not have been abandoned or unused for a period of 5 successive years. I have not completed my final review of all the information but I suspect I will recommend that a portion, approximately $\frac{1}{2}$ of the irrigation and the domestic use not be allowed. This would leave about $\frac{1}{2}$ of the irrigation that I could recommend for indorsement under this program.

If you have any questions please give me a call.

Sincerely,

Don Knauer
Adjudication Specialist

enc
cc: Anderson Engineering

(C:\W\SI\C\SWR-0043.005)



3850 Portland Rd NE
Salem, OR 97310
(503) 378-3739
FAX (503) 378-8130

O-K-10

SKETCH OF LOOSELY

C-WRD 2-15L B63 1-3
8-2-75

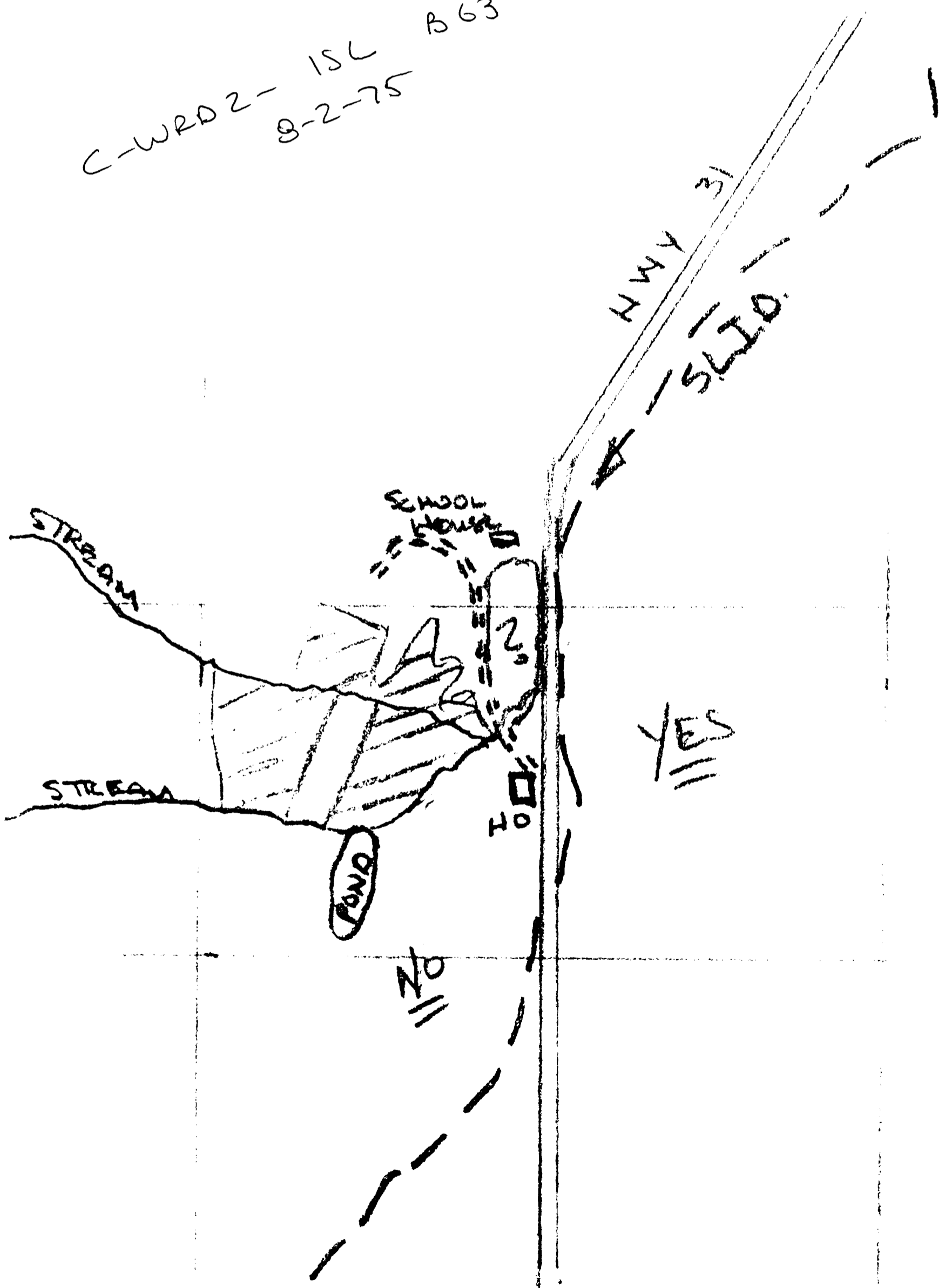

SOUTH OF LOT

#CH2 2KK 150
DATE ?

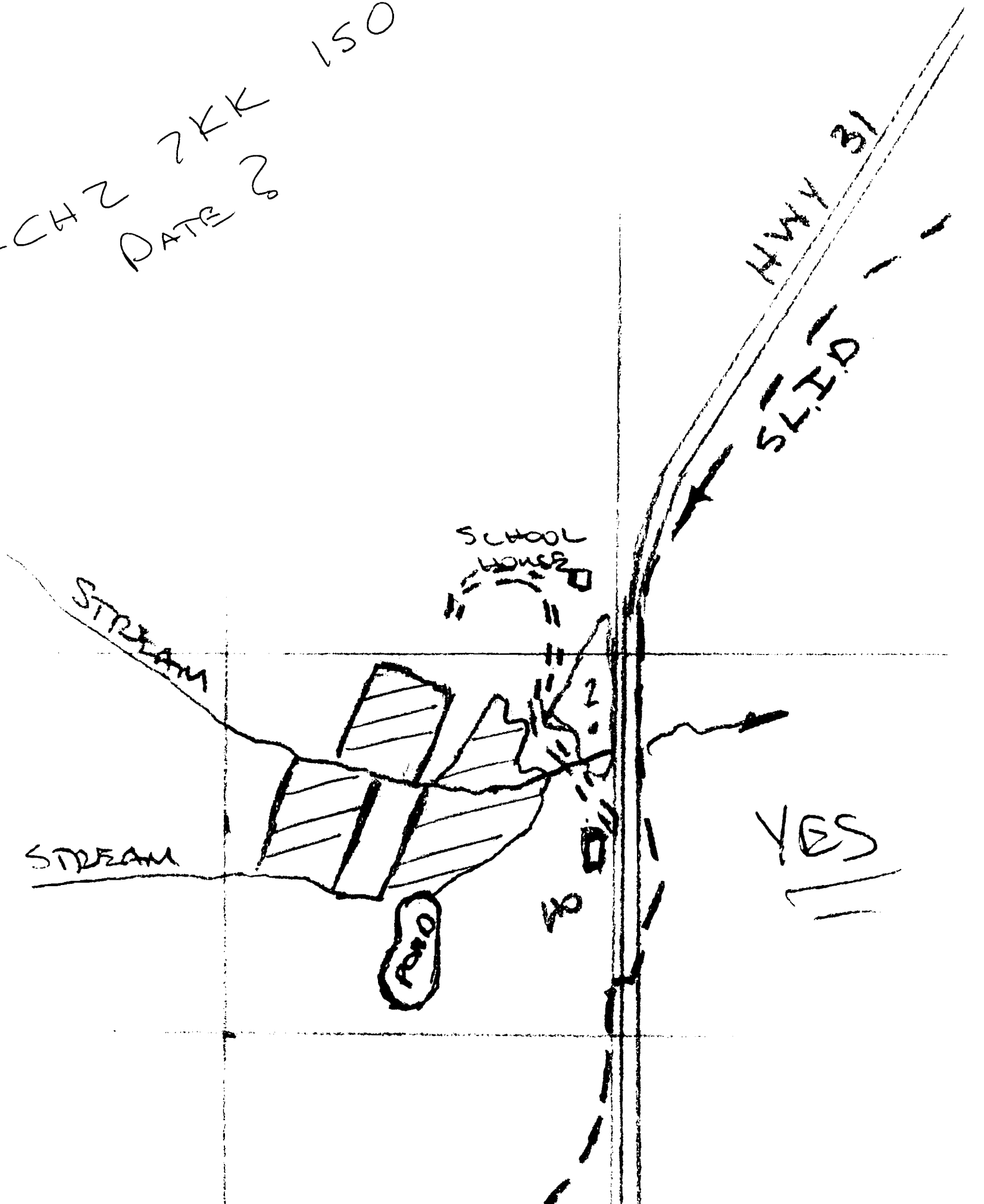
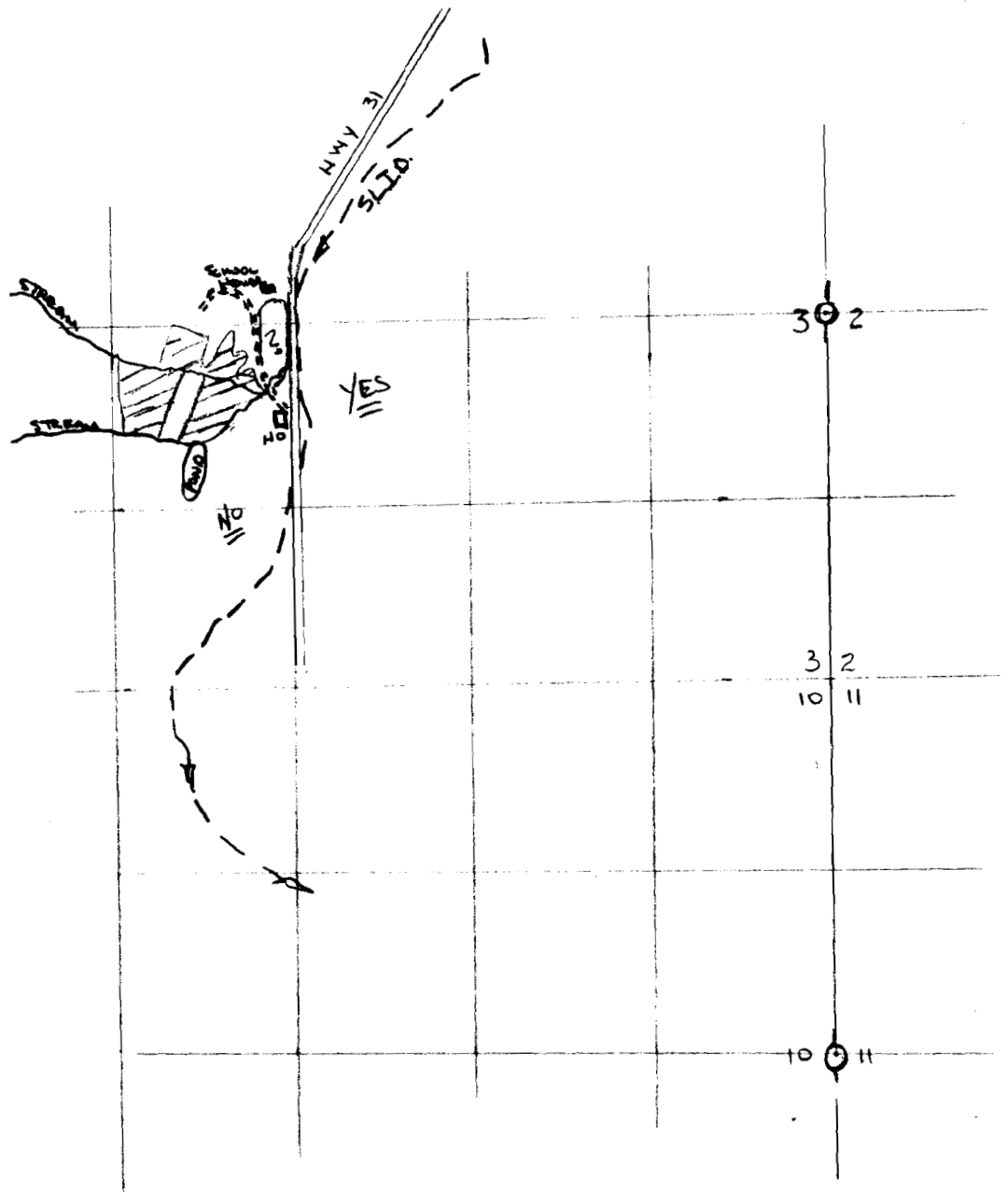

PHOTO C-WRD2-1SL B63-1-3

8-2-75

SKETCH OF LOOSELY PROPERTY



SK 5-26-92

PHOTO CHZ 7KK 150

? DATE :

SOUTH OF LOOSEY PROPERTY

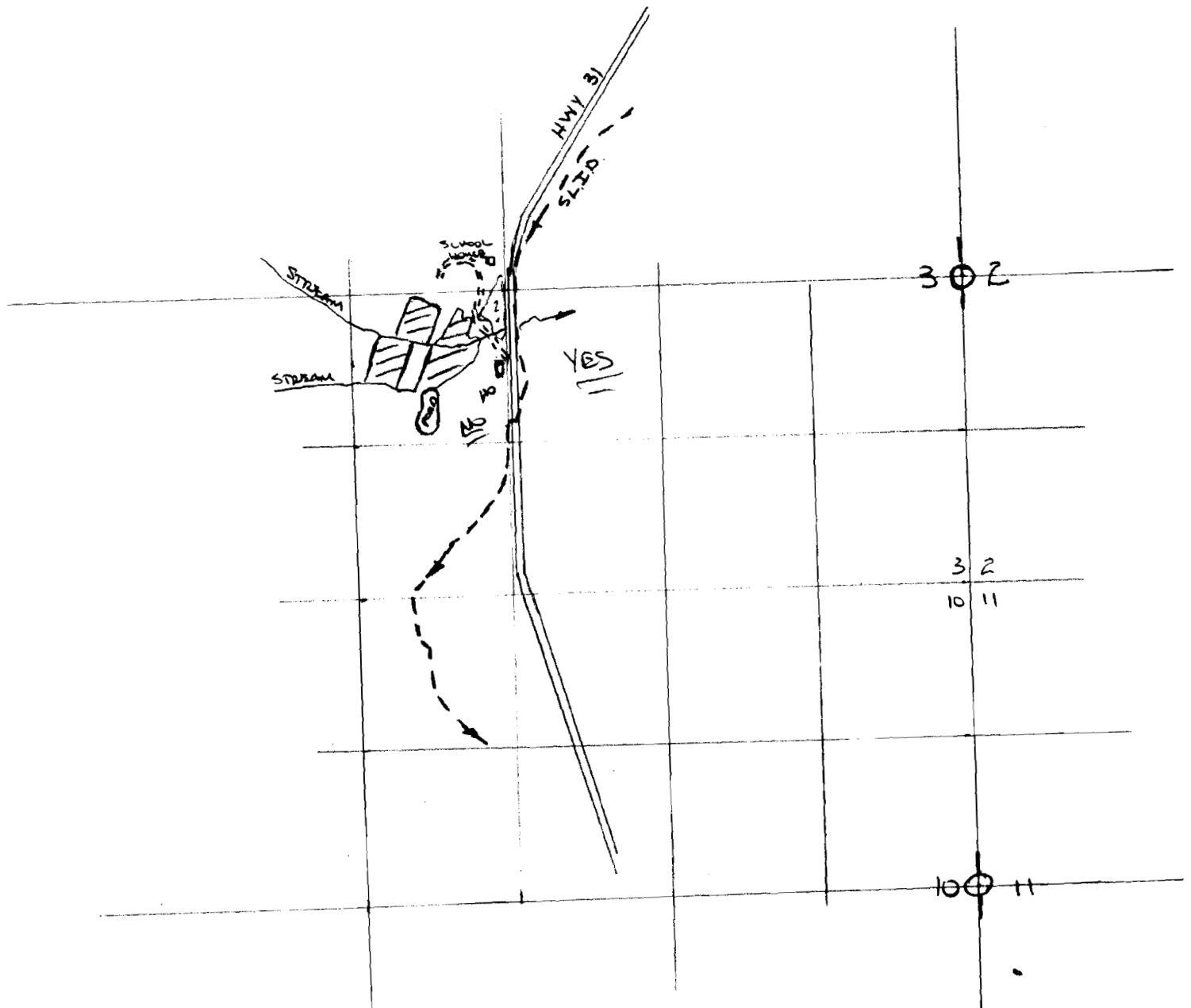

JKK 5-26-92

May 15, 1992

WATER
RESOURCES
DEPARTMENT

Anderson Engineering and Surveying
PO Box 28
Lakeview OR 97630

re: SWR-43 and SWR-62

Dear Mr. Anderson,

I am sending you copies of letters and memos concerning the Jean Loosley and Ann and William Tracy claims to a beneficial use. There may have been some misunderstanding about just what they needed for the claim map. It might be helpful for you and I to visit when it is convenient for you.

Sincerely,

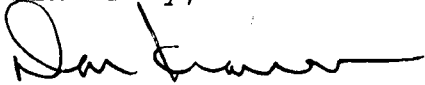

Don Knauer
Adjudication Specialist

enc

(C:\WS\CV\ANDERSON.001)



3850 Portland Rd NE
Salem, OR 97310
(503) 378-3739
FAX (503) 378-8130

INTEROFFICE MEMORANDUM

*Oregon Water Resources Department
Adjudication Section*

TO: SWR-43 FILE

FROM: Don Knauer

DATE: May 21, 1992

SUBJECT: ANDERSON ENGINEERING

I spoke with Darryl Anderson who is the CWRE who prepared the map for this claim. I had sent him a copy of my field inspection report. We discussed the report and my conclusions based on what I saw to include the condition of the house. He told me when he did the survey he stopped at the house to let them know he was there and people answered the door. He thought they were living in the house at that time.

NOTE: Should contact Ms Loosley and ask about the domestic use.

INTEROFFICE MEMORANDUM

*Oregon Water Resources Department
Adjudication Section*

TO: SWR-43 FILE

FROM: Don Knauer

DATE: May 22, 1992

SUBJECT: PHONE CONVERSATION WITH MS LOOSLEY

This morning Ms. Loosley called and asked if I would fax her a copy of the map that I had made my notes on during my field inspection on May 5, 1992. I faxed a partial copy of the map prepared by Anderson Engineering for this claim which I had used to write my notes on.

Ms. Loosley called after she received the copy of the map. She was upset to find that I was likely to recommend that portions of the claim not be allowed. We talked first about the domestic part of the claim. She said there has been a renter in the house until last year. (This goes along with what Darryl Anderson said about his visits to the property to do the survey.) I told her I would change my recommendation on the domestic use.

We then began to talk about my visit to the property on May 5, 1992 and what my recommendation will be concerning the irrigation claim. I explained what I had done and saw (which I had done in my memo, which she had). I told her about the aerial photos I had discovered and what they showed.

She told me that every bit of the property has been irrigated within the last year by the renter who works for Mr. Alan Withers and that the renter is willing to testify to that.

I explained the adjudication process to her and she asked if she should write me a letter about what she knows to have gone on on the property. I told her that was a good idea.

JEAN L OOSLEY

FAX 679-9757

RECEIVED

MAY 27 1992

WATER RESOURCES DEPT.
SALEM, OREGON

245 Carriage Lane
Roseburg, OR 97470

May 26, 1992

Oregon Water Resources Department
3850 Portland Rd., N.E.
Salem, OR 97310

Attn: Don Knauer, Adj. Specialist

Re: SWR-43

Dear Mr. Knauer:

I will be out of the country from May 29, through June 17, 1992. Would you please leave the account open until I have time to secure more information for you regarding the use of the water. I will set a target date of July 15, 1992.

Yours very truly,

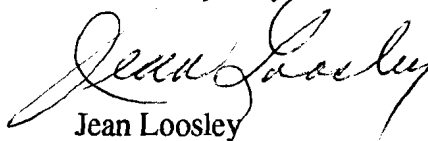

Jean Loosley

JL:frt

May 28, 1992

PHONED WRE TO SAY SHE HAS NO TIME LIMITS -
AT LEAST UNTIL WE GO TO COURT FOR THE
ACTUAL ADJUDICATION - THE FINE WILL BE OPEN
FOR WRE TO ADD EVIDENCE UNTIL THEN.

AST Knauer

DATE _____
TITLE _____

Slide-Saver
Made in U.S.A.

Tri-All

Root-wad in ditch &
old logs below
5-5-92

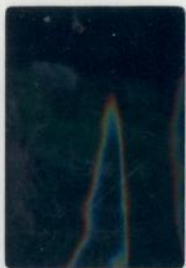

SWR-43 Loosley
BLW DIV #2
2400' N 130' E SE COR SEC 3
①

SWR-43 Loosley
DIV. #2 / DITCH
2400' N - 100' E SE COR SEC 3



Root-wad & rocks
in ditch
5-5-92

Ground in ditch
5-5-92



SWR-43 Loosley
Ditch BLW DIV #2
parallel to fence
②

SWR-43 Loosley
AREA BLW DITCH FROM
DIV #2 - OLD ORCHARD



SAGE BRUSH & SOME
GRASS
5-5-92

SWR-43 Loosley
AREA BLW DITCH FROM
DIV #2 - OLD ORCHARD



SAGE BRUSH & SOME
GRASS
5-5-92

SWR-43 Loosley
AREA WEST OF DIV #3
2280' N - 410' E SE COR SEC 3



5-5-92

SWR-43 Loosley
DISTRIBUTION BOX @
DIV #4 2250' N - 480' E SE
COR SEC 3



5-5-92

SWR-43 Loosley
SPLIT IN PIPE



5-5-92

SWR-43 Loosley
LOWER FIELD - HOUSE
ON RIGHT



5-5-92

SWR-43 Loosley
DISTRIBUTION BOX
NEAR HOUSE / SHED



5-5-92

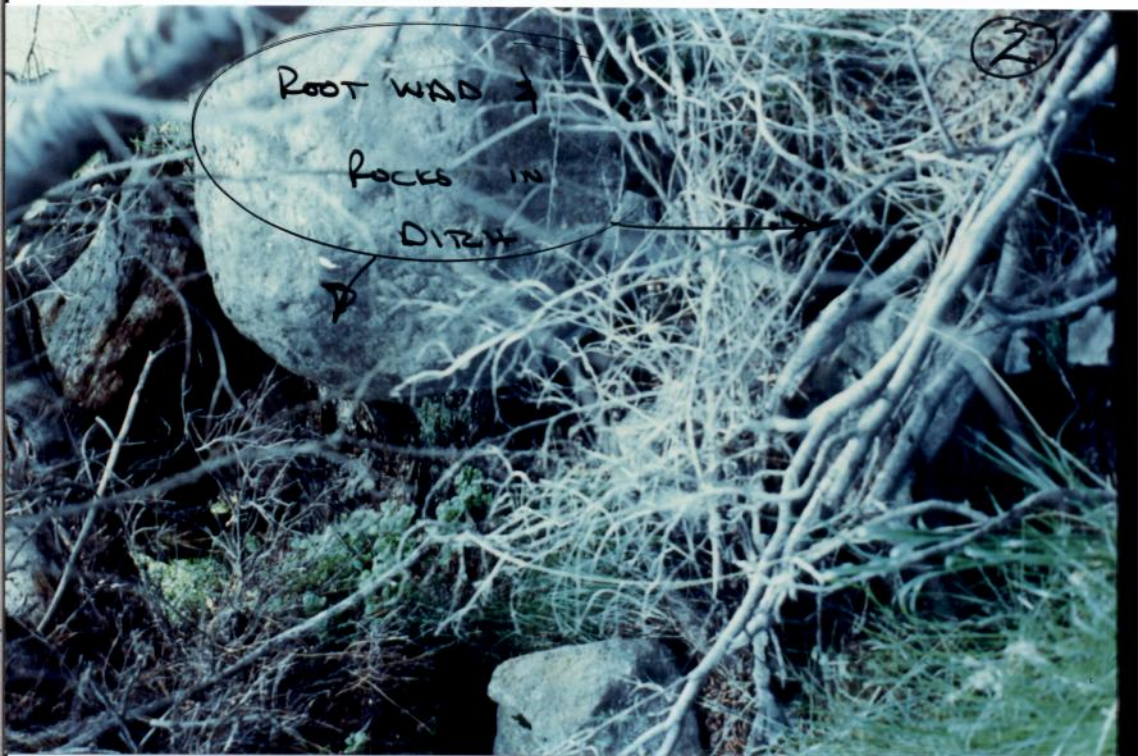





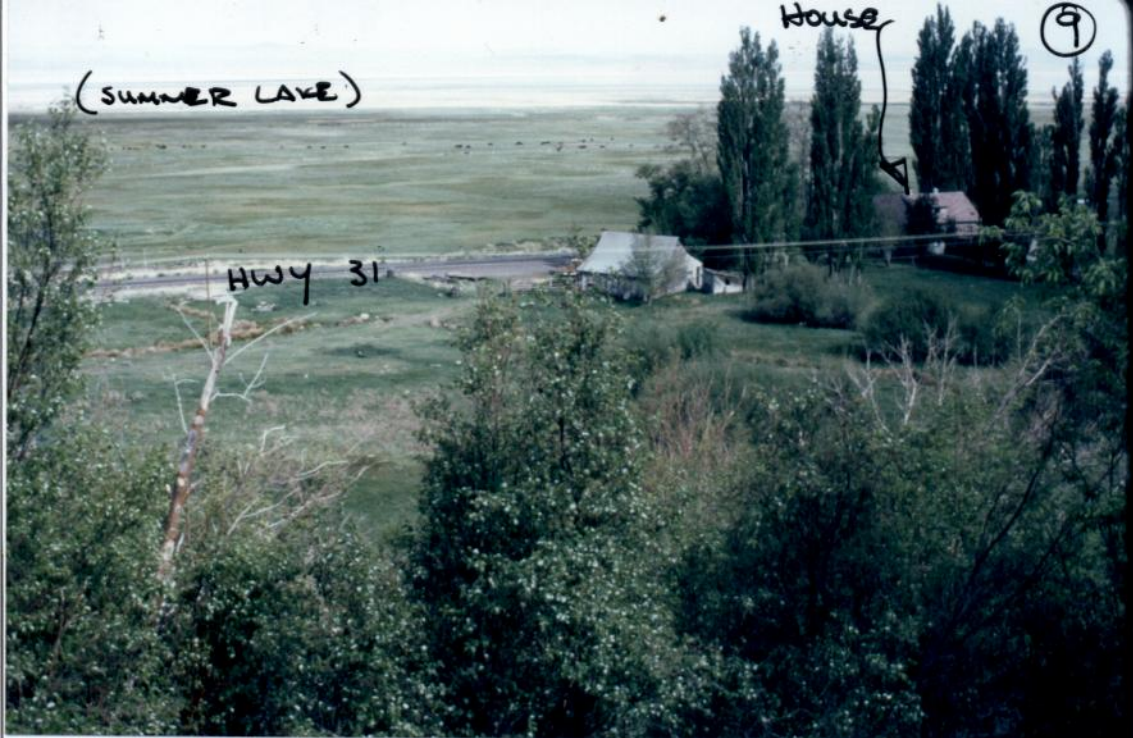

MAP TO ACCOMPANY REGISTRATION STATEMENT CLAIMING A RIGHT TO APPROPRIATE SURFACE WATER
 LOCATED IN THE NW 1/4, SW 1/4 - SW1/4, SW1/4 - NE1/4 ,SW 1/4 - SW1/4, NW 1/4 - SE 1/4, NW 1/4
 OF SECTION 3 , TOWNSHIP 31 SOUTH RANGE 16 EAST, LAKE COUNTY OREGON SUMMER LAKE BASIN

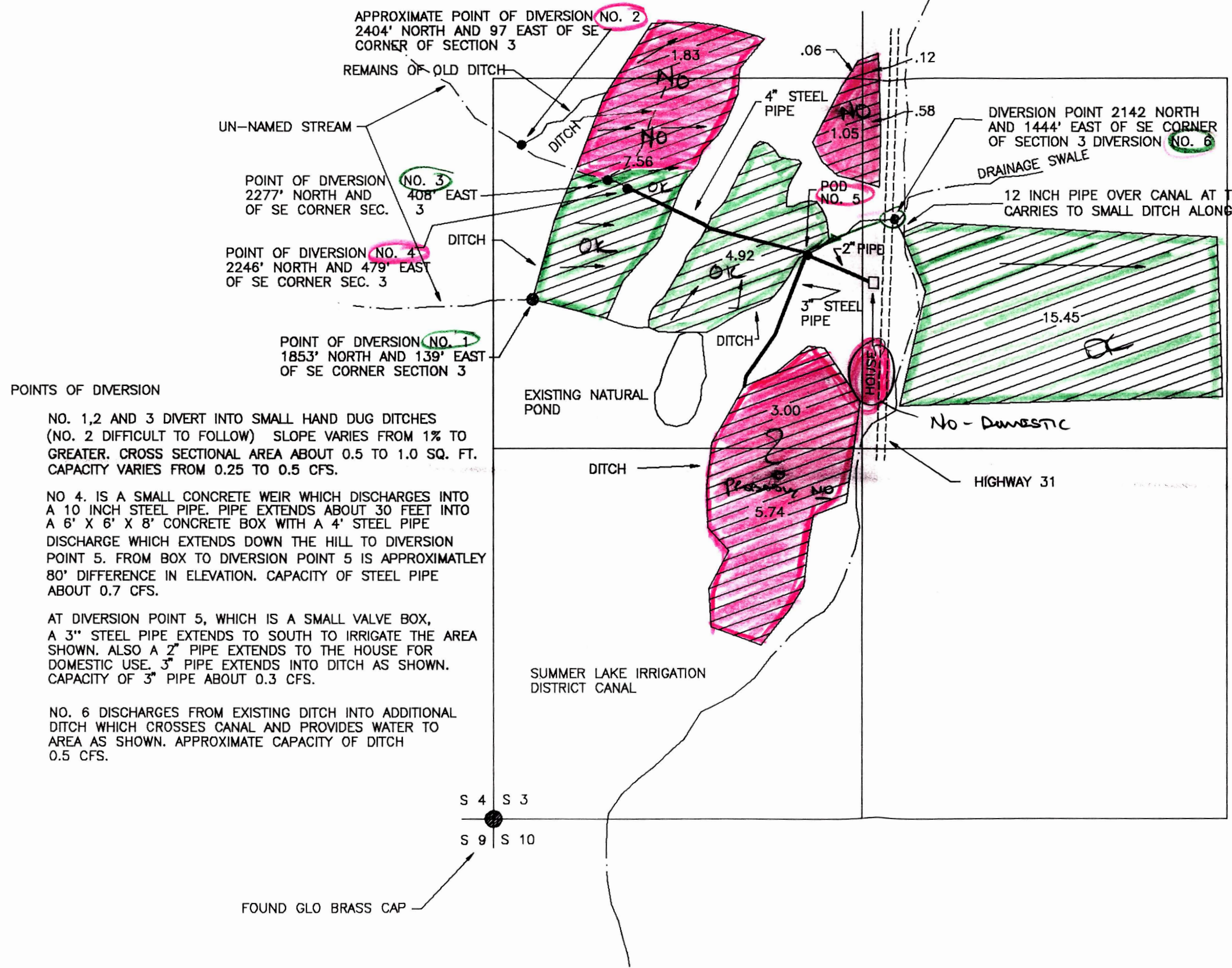

POINTS OF DIVERSION

NO. 1, 2 AND 3 DIVERT INTO SMALL HAND DUG DITCHES (NO. 2 DIFFICULT TO FOLLOW) SLOPE VARIES FROM 1% TO GREATER. CROSS SECTIONAL AREA ABOUT 0.5 TO 1.0 SQ. FT. CAPACITY VARIES FROM 0.25 TO 0.5 CFS.

NO. 4. IS A SMALL CONCRETE WEIR WHICH DISCHARGES INTO A 10 INCH STEEL PIPE. PIPE EXTENDS ABOUT 30 FEET INTO A 6' X 6' X 8' CONCRETE BOX WITH A 4' STEEL PIPE DISCHARGE WHICH EXTENDS DOWN THE HILL TO DIVERSION POINT 5. FROM BOX TO DIVERSION POINT 5 IS APPROXIMATELY 80' DIFFERENCE IN ELEVATION. CAPACITY OF STEEL PIPE ABOUT 0.7 CFS.

AT DIVERSION POINT 5, WHICH IS A SMALL VALVE BOX, A 3" STEEL PIPE EXTENDS TO SOUTH TO IRRIGATE THE AREA SHOWN. ALSO A 2" PIPE EXTENDS TO THE HOUSE FOR DOMESTIC USE. 3" PIPE EXTENDS INTO DITCH AS SHOWN. CAPACITY OF 3" PIPE ABOUT 0.3 CFS.

NO. 6 DISCHARGES FROM EXISTING DITCH INTO ADDITIONAL DITCH WHICH CROSSES CANAL AND PROVIDES WATER TO AREA AS SHOWN. APPROXIMATE CAPACITY OF DITCH 0.5 CFS.



SCALE 1" = 400'

MAP BASED ON SITE INSPECTION DONE ON JULY 30 AND SEPTEMBER 20, 1991. DIMENSIONS AND AREAS DETERMINED BY SURVEYED FIELD CONTROL AND AERIAL PHOTOS PUBLISHED BY THE DEPARTMENT OF AGRICULTURE. BEARINGS BASED ON COMPASS BEARING TAKEN ON ONE COURSE OF THE CONTROL TRAVERSE. PREPARATION OF THIS MAP IS FOR THE DESCRIPTION OF WATER RIGHTS ONLY AND DOES NOT INDICATE OWNERSHIP OR PROPERTY LINES.

PREPARED FOR
 JEAN LOOSLEY
 245 CARRIAGE LANE
 ROSEBURG , OREGON

ANDERSON ENGINEERING AND SURVEYING
 P.O. BOX 28
 LAKEVIEW , OREGON 97630
 (503) 947-4407

INTEROFFICE MEMORANDUM

Oregon Water Resources Department
Adjudication Section

TO: SWR-43 FILE

FROM: Don Knauer

DATE: May 14, 1992

SUBJECT: FIELD INSPECTION

On May 5, 1992 Dwight French and I arrived at the property covered by this SWR. As we drove up Mr. Alan Withers was driving out of the gate west of the house. He told us he was doing the irrigating and had started the water that morning. He said he needed to do some work on the ditches to get them into better shape.

Mr. Withers left and Dwight and I walked to the west side of the property and diversion point # 2. We walked through an orchard which had sagebrush growing waist high around the trees. The diversion point was not in use and a short distance down the ditch was an upturned tree root-wad blocking the ditch. The tree had been down so long that the bark had fallen to the ground. The ditch was in total disrepair with breaks and filled in here and there. We found that all diversion points and ditches were in very poor repair. The pipe system was all but unusable. The pipe was rusted and had frost breaks along it. The concrete structures were frost heaved and almost unusable. The house did not appear to have been lived in for many years, probably more than five years. All use under this claim is very questionable and I have shown on a print of the map prepared by Anderson CWRE # 005 the areas definitely not to be allowed and some areas which could be allowed.

I retrieved my camera from the car and retraced our route across the property and took a number of slides to document the existing conditions.

It was apparent that Mr. Withers had done some work on this day to irrigate part of the property.

After returning to office I discovered aerial photographs covering the area of this property. There are two photos, # CHZ 7KK 150 (which is not dated but work was done on the photo by an employee who left the WRD in about 1976) and # C WRD2 15L B63 1-3 dated 8-2-75. Both of these aerial photographs show the property

in a condition as we found it on our site inspection. That is, the only irrigation appears to be what is happening on an coincidental bases. Ditches happen to be there and water happens to get to some of the property.

We need to contact the CWRE and review this map and claim to a beneficial use so that he fully understands the SWR program and what is required by the claimant for "beneficial use".

C:\W\S\C\SWR-0043.004

April 7, 1992

WATER
RESOURCES
DEPARTMENT

Jean Loosley
245 Carriage Lane
Roseburg OR 97470

re: SWR-43

Dear Ms. Loosley,

This letter is to confirm the telephone conversation we had in regards to a routine inspection of the water use covered by your claim. We will be in the Summer Lake area and visit your property in the afternoon of May 5, 1992 or in the morning of May 6, 1992. This depends upon the completion of inspections and surveys for other claims. As I told you on the phone, it probably isn't necessary for you to meet with us on the property. If we have any questions about the water use, we could contact Alan Withers your lessee. If it becomes necessary to have you present at the inspection, I will contact you as soon as possible to let you know when we will be there.

Sincerely,

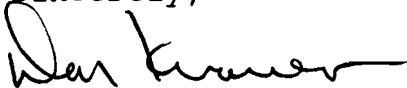

Don Knauer
Adjudication Specialist

(C:\W\S\C\SWR-0043.003)



3850 Portland Rd NE
Salem, OR 97310
(503) 378-3739
FAX (503) 378-8130

SURFACE WATER REGISTRATION CHECKLIST

(received after July 18, 1990)

RECEIPT # 80365 & 81314

Pub. Not. for k

CHECK ENCLOSURES DWF

BASIN 13

CHECK BASIN MAP DWF

Goose & Summer LAKES

UNADJUDICATED AREA ? O.K. DWF

SURFACE WATER REGISTRATION NUMBER SWR-43

ACKNOWLEDGEMENT LETTER Det

ENTER ON STREAM INDEX _____

CHECK QUADRANGLE MAP DWF

CHECK GLO PLATS DWF 194/1873 attached

FORM REVIEW

- blanks filled in
- signed
- date received stamped
- ~~(NEW) date received filled out on back~~

FEE'S SHORT

RECEIVED 11-25-91
\$1.38 - IRRIGATION
200.00 - Domestic
~~15-201-38~~

MAP REVIEW

- source and trib UN-NAMED STREAM / Summer Lake Basin
- diversion point location - HUNDRETHS OF ACRE
- conveyances (pipes, ditch, etc.)
- place of use - DOES NOT SHOW DOM. USE. NEW MAP
- scale
- township, range, section - What does P.O.D.# 4 do?
- north arrow
- CWRE stamp
- disclaimer
- date survey was performed
- P.O.B. of survey
- dimensions and capacity of diversion system
- "beneficial use" type title
- "permanent-quality" paper

EXISTING WATER RIGHT RECORD CHECK DWF/sek

ENTER ON PLAT CARDS _____

A:SWRCHECK

10-15-91

Anderson

947-4407

**ANDERSON
ENGINEERING & SURVEYING**
 618 South 1st Street 344 SW 7th Street
 P.O. Box 28 REDMOND, OR 97756
 LAKEVIEW, OR 97630 (503) 923-4307
 (503) 947-4407 FAX (503) 923-4308
 FAX (503) 947-2321

LETTER OF TRANSMITTAL

TO Water Resources Department
3850 Portland Road NE
Salem, OR 97310

DATE	12/10/91	JOB NO.	9136
ATTENTION	Don Knauer		
RE:	Loosley Water Right		

WE ARE SENDING YOU Attached Under separate cover via _____ the following items:

- Shop drawings Prints Plans Samples Specifications
 Copy of letter Change order _____

COPIES	DATE	NO.	DESCRIPTION
1			Mylar of Jean Loosley Water Right (Revised Drawing)

THESE ARE TRANSMITTED as checked below:

- For approval Approved as submitted Resubmit _____ copies for approval
 For your use Approved as noted Submit _____ copies for distribution
 As requested Returned for corrections Return _____ corrected prints
 For review and comment _____
 FOR BIDS DUE _____ 19 _____ PRINTS RETURNED AFTER LOAN TO US

REMARKS _____
If there are any questions, please call.

COPY TO Jean Loosley

SIGNED: Darryl Anderson, P.E., P.L.S.

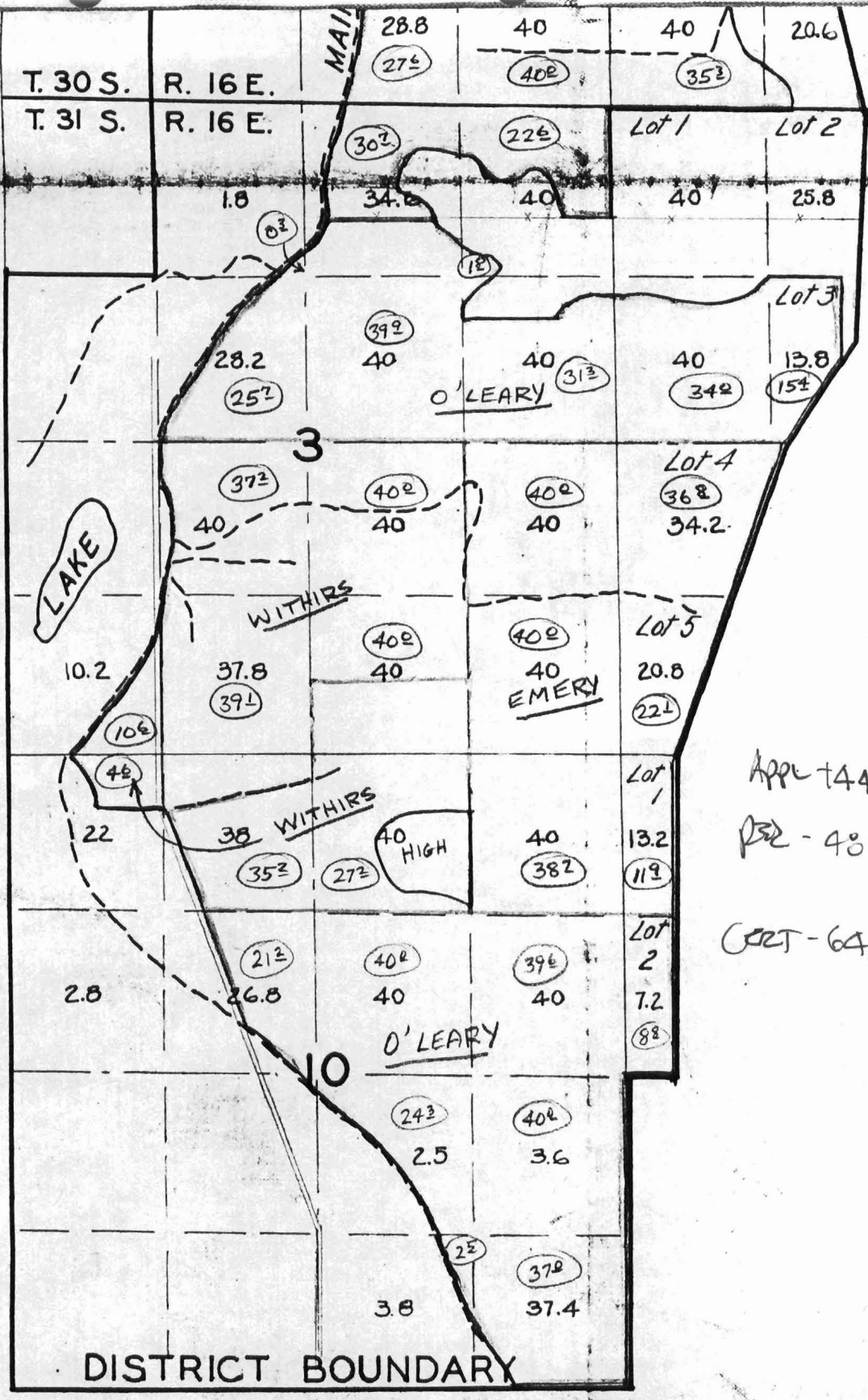

T. 30 S. R. 16 E.
T. 31 S. R. 16 E.

MAIL

LAKE

3

WITHIRS

38 WITHIRS

40 HIGH

O'LEARY

EMERY

Lot 1 Lot 2

Lot 3

Lot 4

Lot 5

Lot 1

Lot 2

DISTRICT BOUNDARY

APPL-14427

PER-48155

CERT-64860

Application No. 53739
 Permit No. 41530

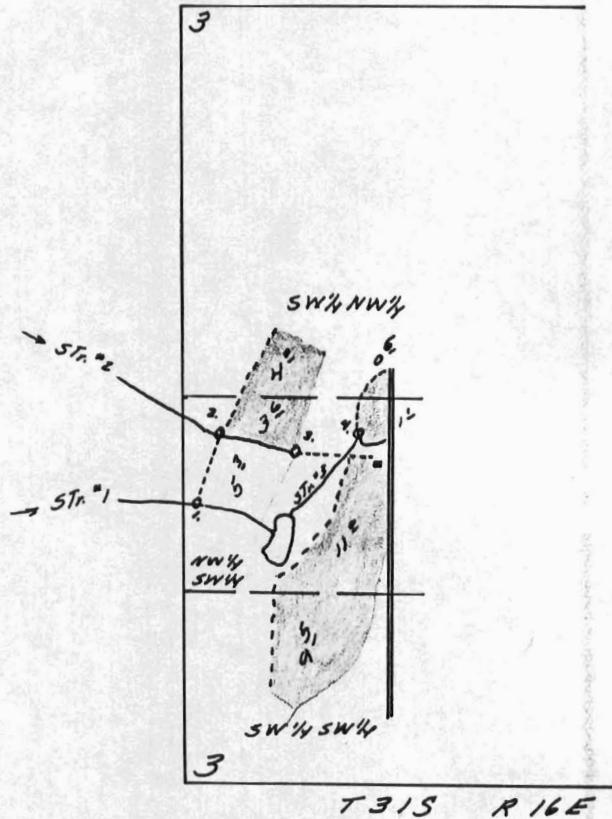

1" = 1,320'

	N.	E.	
1.	1910	90	
2.	2390	250	----- All in NW 1/4 SW 1/4
3.	2250	780	of Section 3
4.	2390	1200	All from SW corner Section 3

RECEIVED

NOV - 4 1975

**WATER RESOURCES DEPT.
 SALEM, OREGON**

THIS MAP PREPARED BY: M. J. [Signature]
 FROM INFORMATION FURNISHED BY THE [Signature]
 APPLICANT.

6 EAST, OF THE WILLAM

VEY OF LANDS BORDERING SUMMER LAKE

STANDARD PARALLEL SOUTH EAST

Latitude $42^{\circ}55'N.$

Longitude $120^{\circ}48\frac{1}{2}'W.$

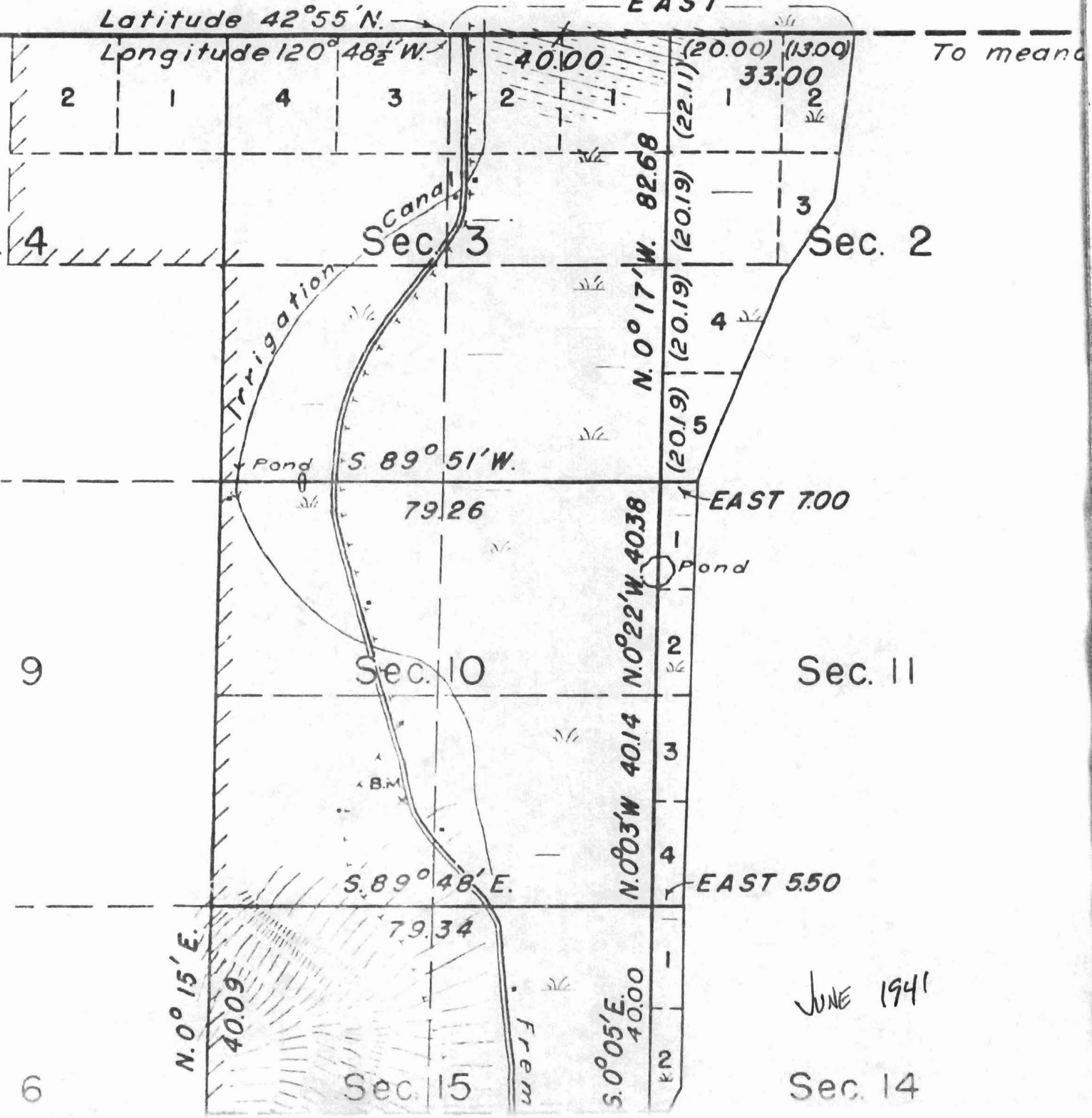

JUNE 1941

Sec. 14

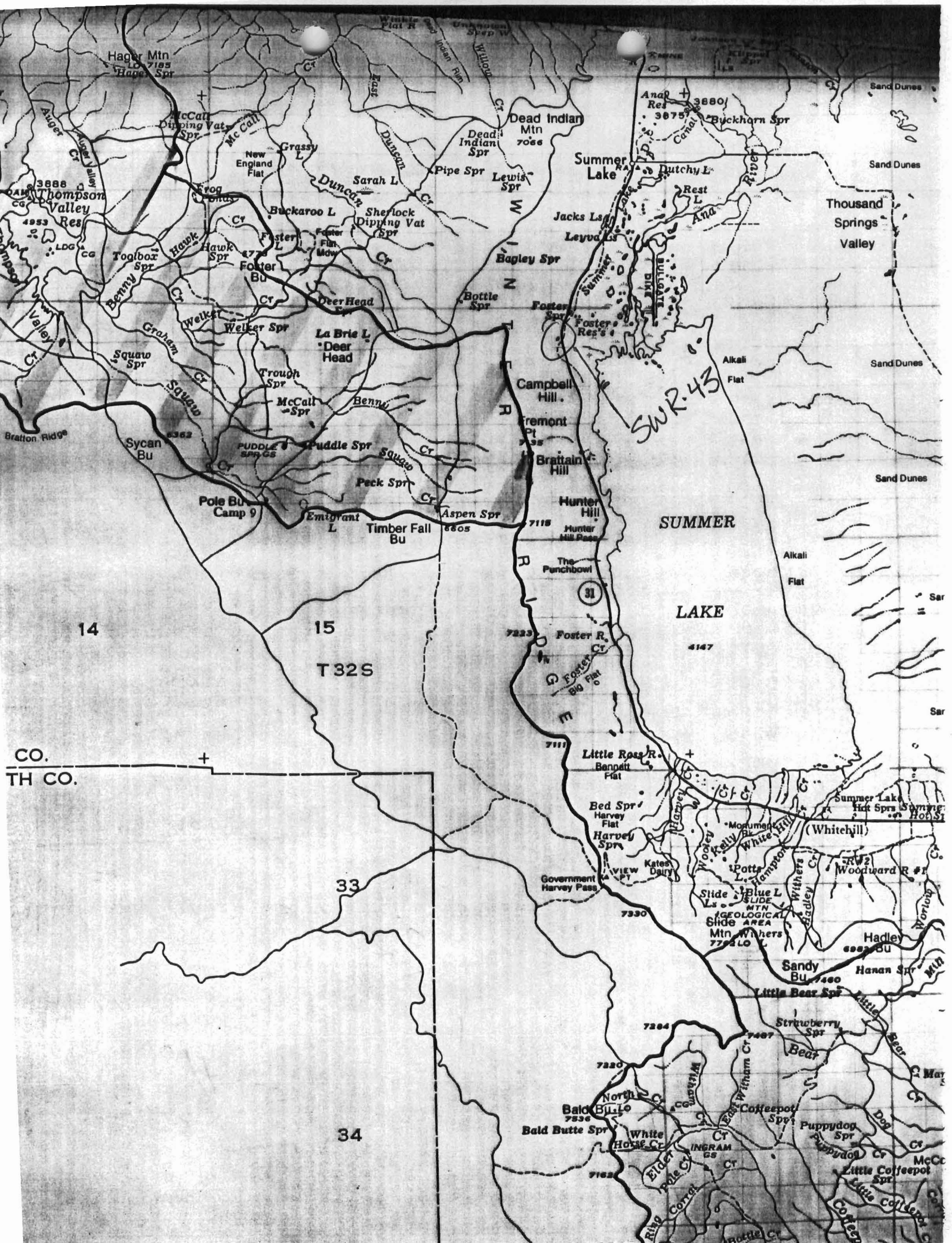

December 3, 1991

Jean Loosley
245 Carriage Lane
Roseburg OR 97470

RE: Surface Water Registration

Dear Ms. Loosley,

This will acknowledge that your Surface Water Registration Statement in the name of Jean Loosley has been received by our office. The fees in the amount of \$ 201.38 have been received and our receipt # 81314 is enclosed. Your registration statement has been numbered SWR-43.

Our office will review your form and map in the near future. If necessary we will schedule a meeting with you that will include a site inspection. If there are problems with your form we are usually able to take care of them during our visit. We will be able to answer any questions you might have about the adjudication process at that time.

Please feel free to contact this office if you have any questions.

Sincerely,

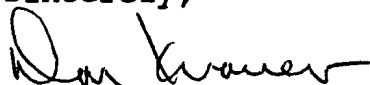

Don Knauer
Adjudications Section

enc

A:SWR-0043.002



STATE OF OREGON
WATER RESOURCES DEPARTMENT
 3850 PORTLAND ROAD NE
 SALEM, OR 97310
 378-3739/378-8130 (FAX)

RECEIPT # **81314**

RECEIVED FROM: <u>John Loosley</u>	APPLICATION
BY: _____	PERMIT
	TRANSFER

CASH: CHECK: # 96-407 OTHER: (IDENTIFY) _____

TOTAL REC'D \$ 201.38

01-00-0 WRD MISC CASH ACCT		
842.010	ADJUDICATIONS	\$ <u>201.38</u>
831.087	PUBLICATIONS/MAPS	\$
830.650	PARKING FEES Name/month _____	\$
_____	OTHER: (IDENTIFY) _____	\$

02-00-0 FEDERAL FUNDS		
_____	OTHER: (IDENTIFY) _____	\$

03-00-0 WRD OPERATING ACCT		
MISCELLANEOUS:		
840.001	COPY FEES	\$
880.109	MISC REVENUE: (IDENTIFY) _____	\$
520.000	OTHER (P-6): (IDENTIFY) _____	\$
WATER RIGHTS:		
842.001	SURFACE WATER	\$
842.003	GROUND WATER	\$
842.005	TRANSFER	\$
WELL CONSTRUCTION		
842.022	WELL DRILL CONSTRUCTOR	\$
842.016	WELL DRILL OPERATOR	\$
	LANDOWNER'S PERMIT	\$

06-00-0 WELL CONST START FEE		
842.013	WELL CONST START FEE	\$
	MONITORING WELLS	\$

45-00-0 LOTTERY PROCEEDS		
864.000	LOTTERY PROCEEDS	\$

69001 SUSPENSE ACTIVITY		
842.115	POWER LICENSE FEE(FW)	\$
842.115	HYDRO LICENSE FEE(FW)	\$
832.009	HYDRO EXAM FEE(GF)	\$

RECEIPT # **81314** DATED: 11-25-91 BY: D Bushnell

Distribution—White Copy-Customer, Yellow Copy-Fiscal, Brown Copy-Fiscal

RECEIVED Oregon

NOV 25 1991

WATER RESOURCES DEPT
SALEM, OREGON

WATER
RESOURCES
DEPARTMENT

November 15, 1991

Jean Loosley
245 Carriage Lane
Roseburg OR 97470

RE: Surface Water Registration

Dear Ms Loosley,

This will acknowledge that your Registration Statement Claiming a Right to Appropriate Surface Water in the name of Jean Loosley has been received by our office. The fees in the amount of \$ 80.62 have been received and our receipt # 80365 is enclosed. Based on the uses you have indicated on the form, irrigation/domestic, the required fees are as I have shown on an "instruction" booklet I have enclosed. This leaves a balance of \$ 201.38 due from you in order for us to complete the filing of your claim.

Once our office receives the \$ 201.38 due, we will contact you in the future to advise you as to the next step in the proceedings. If necessary we will schedule a meeting with you that will include a site inspection. If there are problems with your form we are usually able to take care of them during our visit. We will be able to answer any questions you might have about the adjudication process at that time.

Please feel free to contact this office if you have any questions.

Sincerely,

Don Knauer

Don Knauer
Adjudications Section

enc

*11-22-91
My check for \$201.38
is enclosed
Jean Loosley*



A:SWR-0043.001

3850 Portland Rd NE
Salem, OR 97310
(503) 378-3739
FAX (503) 378-8130

*Receipt 81314
11-25-91*

STATE OF OREGON
WATER RESOURCES DEPARTMENT
 3850 PORTLAND ROAD NE
 SALEM, OR 97310
 378-3739/378-8130 (FAX)

RECEIPT # 30755

RECEIVED FROM: John & Jean Loosley
 BY: _____

APPLICATION	
PERMIT	
TRANSFER	

CASH: CHECK: # 96-407 OTHER: (IDENTIFY) _____

TOTAL REC'D \$ 80.62

01-00-0 WRD MISC CASH ACCT		
842.010	ADJUDICATIONS	\$ <u>80.62</u>
831.087	PUBLICATIONS/MAPS	\$
830.650	PARKING FEES Name/month _____	\$
_____	OTHER: (IDENTIFY) _____	\$

02-00-0 FEDERAL FUNDS		
_____	OTHER: (IDENTIFY) _____	\$

03-00-0 WRD OPERATING ACCT			
MISCELLANEOUS:			
840.001	COPY FEES		\$
880.109	MISC REVENUE: (IDENTIFY) _____		\$
520.000	OTHER (P-6): (IDENTIFY) _____		\$
WATER RIGHTS:			
842.001	SURFACE WATER	EXAM FEE \$	842.002 RECORD FEE \$
842.003	GROUND WATER	EXAM FEE \$	842.004 RECORD FEE \$
842.005	TRANSFER	EXAM FEE \$	842.006 RECORD FEE \$
WELL CONSTRUCTION			
842.022	WELL DRILL CONSTRUCTOR	EXAM FEE \$	842.023 LICENSE FEE \$
842.016	WELL DRILL OPERATOR	EXAM FEE \$	842.019 LICENSE FEE \$
	LANDOWNER'S PERMIT		842.024 LICENSE FEE \$

06-00-0 WELL CONST START FEE			
842.013	WELL CONST START FEE	\$	CARD # _____
	MONITORING WELLS	\$	CARD # _____

45-00-0 LOTTERY PROCEEDS		
864.000	LOTTERY PROCEEDS	\$

69001 SUSPENSE ACTIVITY		LIC NUMBER	
842.115	POWER LICENSE FEE(FW)		\$
842.115	HYDRO LICENSE FEE(FW)		\$
832.009	HYDRO EXAM FEE(GF)		\$

RECEIPT # _____ DATED: 10/28/91 BY: A. Achse

Distribution—White Copy-Customer, Yellow Copy-Fiscal, Brown Copy-Fiscal

November 15, 1991

Jean Loosley
245 Carriage Lane
Roseburg OR 97470

RE: Surface Water Registration

Dear Ms Loosley,

This will acknowledge that your Registration Statement Claiming a Right to Appropriate Surface Water in the name of Jean Loosley has been received by our office. The fees in the amount of \$ 80.62 have been received and our receipt # 80365 is enclosed. Based on the uses you have indicated on the form, irrigation/domestic, the required fees are as I have shown on an "instruction" booklet I have enclosed. This leaves a balance of \$ 201.38 due from you in order for us to complete the filing of your claim.

Once our office receives the \$ 201.38 due, we will contact you in the future to advise you as to the next step in the proceedings. If necessary we will schedule a meeting with you that will include a site inspection. If there are problems with your form we are usually able to take care of them during our visit. We will be able to answer any questions you might have about the adjudication process at that time.

Please feel free to contact this office if you have any questions.

Sincerely,

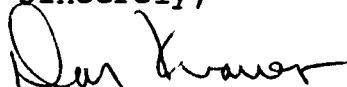

Don Knauer
Adjudications Section

enc

A:SWR-0043.001

201.38
80.62

282.00



3850 Portland Rd NE
Salem, OR 97310
(503) 378-3739
FAX (503) 378-8130

STATE OF OREGON
WATER RESOURCES DEPARTMENT
 3850 PORTLAND ROAD NE
 SALEM, OR 97310
 378-3739/378-8130 (FAX)

RECEIPT # **80365**

RECEIVED FROM: John Jean Loosley
 BY: _____

APPLICATION	
PERMIT	
TRANSFER	

CASH: CHECK: # 96-407 OTHER: (IDENTIFY) _____

TOTAL REC'D: \$ 80.62

01-00-0 WRD MISC CASH ACCT		
842.010	ADJUDICATIONS	\$ <u>80.62</u>
831.087	PUBLICATIONS/MAPS	\$
830.650	PARKING FEES Name/month	\$
_____	OTHER: (IDENTIFY)	\$

02-00-0 FEDERAL FUNDS		
_____	OTHER: (IDENTIFY)	\$

03-00-0 WRD OPERATING ACCT		
MISCELLANEOUS:		
840.001	COPY FEES	\$
880.109	MISC REVENUE: (IDENTIFY)	\$
520.000	OTHER (P-6): (IDENTIFY)	\$
WATER RIGHTS:		
842.001	SURFACE WATER	EXAM FEE \$
842.003	GROUND WATER	EXAM FEE \$
842.005	TRANSFER	EXAM FEE \$
WELL CONSTRUCTION:		
842.022	WELL DRILL CONSTRUCTOR	EXAM FEE \$
842.016	WELL DRILL OPERATOR	EXAM FEE \$
_____	LANDOWNER'S PERMIT	EXAM FEE \$
842.002		RECORD FEE \$
842.004		RECORD FEE \$
842.006		RECORD FEE \$
842.023		LICENSE FEE \$
842.019		LICENSE FEE \$
842.024		LICENSE FEE \$

06-00-0 WELL CONST START FEE		
842.013	WELL CONST START FEE	\$
_____	MONITORING WELLS	\$
_____		CARD #
_____		CARD #

45-00-0 LOTTERY PROCEEDS		
864.000	LOTTERY PROCEEDS	\$

69001 SUSPENSE ACTIVITY		LIC NUMBER	
842.115	POWER LICENSE FEE(FW)		\$
842.115	HYDRO LICENSE FEE(FW)		\$
832.009	HYDRO EXAM FEE(GF)		\$

RECEIPT # **80365** DATED: 10/28/91 BY: A. Acheson

Distribution—White Copy-Customer, Yellow Copy-Fiscal, Brown Copy-Fiscal

RECEIVED
MAY 24 1993
WATER RESOURCES DEPT.
SALEM, OREGON

245 Carriage Lane
Roseburg, OR 97470

May 21, 1993

Mr. Don Knauer
Adjudication Specialist
Oregon Water Resources Dept.
3850 Portland Rd., N.E.
Salem, OR 97310

Re: SWR-43

Dear Mr. Knauer,

In your discussion with Chris Wheeler and Dwight French you indicated that additional information was necessary to justify your acceptance of the surface water registration claim.

I am therefore enclosing two new affidavits of water usage, one on irrigation of the orchard and one stating that all of the area has been watered within the five year required period.

I have enclosed copies of all of the documents, a total of five letters, to become a part of the surface water claim. If you prefer, I will be glad to supply certified copies of the originals.

I trust this information will be all that is necessary for approval of the claim.

Your very truly,

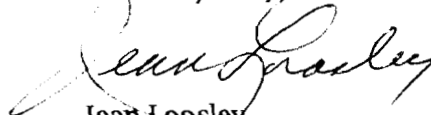
Jean Loosley

Enclosures

cc: Chris Wheeler, 1970 John St. So., Salem, OR 97302

JL:frr

079142

M0180355

RECEIVED

MAY 24 1993

WATER RESOURCES DEPT.
SALEM, OREGON

February 16, 1993

To Whom It May Concern:

Re: SWR-43
Map prepared for Jean Loosley
by Anderson Engineering, & Surveying

I, Alan Withers, Withers Ranch, Paisley, Oregon, have leased the ground at the former Sid Harris Ranch since 1965. From 1965 to 1968, Sid assisted in the irrigation. I have directed the irrigation since that time as follows:

At some time during any 5 year interval, we have irrigated all of the area described on the map using all of the water in the manner described below:

- (a) East side of the highway has been watered each year.
 - (b) The orchard area West of the highway, both South and North orchards have been watered each year.
 - (c) The area touching the natural pond is watered each year.
 - (d) The area to the North, next to the highway on the West side is watered each year by seepage from watering the North orchard.
 - (e) The area South of the house on the West side of the highway has not been watered every year but has always been irrigated within a five year period.
- All water is used. Need sometimes dictates the placement of water.

Alan Withers
Alan Withers

STATE OF Oregon)
County of Lake) ss.

March 2, 1993.

Personally appeared the above named: Alan Withers

and acknowledged the foregoing instruments voluntary act and deed.

Notary Public for Oregon
Commission expires: 1-9-94

STATE OF OREGON, COUNTY OF LAKE Reel 18 File 0355

I hereby certify that the within document was received and filed for record this 12 day of May, 1993 at 12:31 o'clock P M.

and recorded in Book 4, Page 200 Record of Map in the County.

Karen O'Connor County Clerk by Shirley Alan Deputy

I hereby certify that the within document was received and filed for record on the 12 day of MAY 1993 at 12:20 o'clock P.M. a Page 196 Book 4 of Meers Liam O'Connor County Clerk by Shirley Olson Deputy

196
78438

RECEIVED
MAY 24 1993
WATER RESOURCES DEPT.
SALEM, OREGON

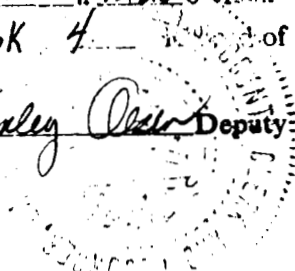

WHOM IT MAY CONCERN:

I was born in Lakeview, Oregon, in 1902. My father was Farnham E. Harris and he and his brothers and sisters together with their parents came to Oregon from Missouri many years before I was born. They settled in the Summer Lake Valley on property which is now known as the C. C. Harris estate.

The Harris family farmed the land, raised cattle, and produce. This land produced hay and grain in abundance and was watered by springs, mountain streams and a small lake located on the property. I can remember a stream of water in the washroom and near the kitchen which ran continuously and emptied into a stream which ran into the meadow. The water was used for drinking and general use, but was never wasted. There was never any question about rights to use all the water that came from the natural springs or run-offs.

Vera M. Leone
Mrs. Vera M. Leone

(Individual)

STATE OF CALIFORNIA
COUNTY OF Alameda } SS.

On October 21, 1975 before me, the undersigned, a Notary Public in and for said State, personally appeared Mrs. Vera M. Leone

_____ known to me
to be the person - whose name - _____ subscribed
to the within instrument and acknowledged that she
executed the same.

WITNESS my hand and official seal.

Signature Thania M. Miranda

Thania M. Miranda

Name (Typed or Printed)

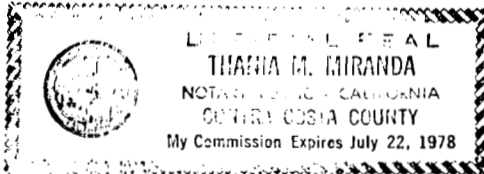

(This area for official notarial seal)

STAPLE HERE

#78439

M0180352

State of Oregon, County of Lake File 18 Reel 0352

1971

hereby certify that the within document was received and filed for record on the 12 day of May 19 93 at 2:25 o'clock P. M. and recorded on Page 197 in Book 4 Record of Misc. of said County.

Kenneth O. Conner County Clerk by Shirley Olsen Deputy

TO WHOM IT MAY CONCERN:

I was born in Lakeview, Oregon, in 1897. My father had come to Oregon with his parents and brothers & sisters a number of years before that. The Harris family settled in Summer Lake, Oregon, at least 10 years before I was born.

The farm where they lived was located on the property known as the C.C. Harris ranch. They farmed the land, operated the Stage Line, and one of the sisters was Post Mistress. The building in which they lived was situated where the present farm house now stands.

Later, C. C. Harris married and lived in a house across from the original farm house where the bunk house now stands. In about 1910 a new house was built on the site of the original family house.

Water from springs and run-offs supplied the water for the many people residing in these houses and provided the water for irrigation of the gardens and hay fields, as well as, the animals. No one ever had first rights to this water other than the occupants of this land, so far as the family ever knew.

Virginia H. Harris
Virginia H. Harris

(Individual)

STATE OF CALIFORNIA }
COUNTY OF Alameda } SS.

On October 22, 1975 before me, the undersigned, a Notary Public in and for said State, personally appeared Virginia H. Harris

known to me to be the person whose name is subscribed to the within instrument and acknowledged that she executed the same.

WITNESS my hand and official seal.

Signature Lonna E. Gordon
Name (Typed or Printed) Lonna E. Gordon



(This area for official notarial seal)

RECEIVED
MAY 24 1993
WATER RESOURCES DEPT.
SALEM, OREGON

078441

M0180354

199

RECEIVED

MAY 24 1993

WATER RESOURCES DEPT.
SALEM, OREGON

February 16, 1993

To Whom It May Concern:

Re: SWR-43
Map prepared for Jean Loosley
by Anderson Engineering, & Surveying

I, Glenda Cormie, worked for Withers Ranch and lived in the house on the Harris Ranch from October 1989 to December 22, 1991.

During this time, part of my responsibility was to water an area referred to as the North and South orchards located West of the highway. This was done each year. The North orchard was watered by diverting water from the creek to a ditch at the top of the orchard running North and South. From this ditch, I would let small amounts of water out to cover the ground. When it became wet, I then closed the opening in the ditch and repeated the same procedure until the ground had been covered.

It was easy to irrigate the land in the orchard up to an area about 20' North of the road in the orchard that crosses this ditch. The area past about 20' North of the road really drank the water. I'm sure that this water through seepage helped irrigate the pasture below the orchard and up to the highway.

Glenda Cormie
Glenda Cormie

STATE OF Oregon)
County of Josephine) ss.
March 25, 1993.

Personally appeared the above named: Glenda Cormie

and acknowledged the foregoing instruments to be his voluntary act and deed.

Before me:

(OFFICIAL SEAL) Robert Jelent
Notary Public for Oregon
My commission expires: 5/20/93

L. Scott Roberts
L. SCOTT ROBERTS
NOTARY PUBLIC - OREGON
MY COMMISSION EXPIRES 5/20/93

STATE OF OREGON, COUNTY OF LAKE Reel 18 File 0354
I hereby certify that the within document was received and filed for record this 12 day of May 19 93 at 12:30 o'clock P M.
and recorded in Book 4, Page 199 Record of Misc. in the County.
Karen O'Connor County Clerk by Shirley Olsen Deputy

78440

State of Oregon, County of Lake File 18 Reel 0353

M0180353

I hereby certify that the within document was received and filed for record on the 12 day of May 19 93 at 12:27 o'clock P. M. and recorded on Page 198 in Book 4 Record of Misc. of said County.

Rosa O'Connor County Clerk by Shirley [Signature] Deputy

October 16, 1975

RECEIVED

MAY 24 1993

WATER RESOURCES DEPT.
SALEM, OREGON



To Whom It May Concern:

This is to certify that the water from the springs on the hillside of the Harris Ranch at Summer Lake, Oregon has been used for domestic and irrigation purposes since approximately 1890.

Respectfully,

Reta Harris Thornton

Reta Harris Thornton
2475 Coolidge Avenue
Oakland, CA 94601

STATE OF CALIFORNIA }
COUNTY OF Alameda } ss.

On this 16th day of October in the year one thousand nine hundred and 75 before me, Katherine M. Allman, a Notary Public, State of California, duly commissioned and sworn, personally appeared Reta Harris Thornton

known to me to be the person whose name is subscribed to the within instrument and acknowledged to me that she executed the same.

IN WITNESS WHEREOF I have hereunto set my hand and affixed my official seal in the said County of Alameda the day and year in this certificate first above written.

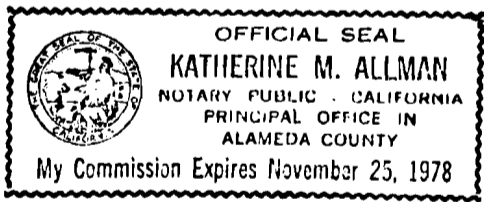

Katherine M. Allman
Notary Public, State of California

My commission expires Nov. 25, 1978

RECEIVED

OCT 25 1981
WATER RESOURCES DEPT.
SALMON, OREGON

October 16, 1975

To Whom It May Concern:

This is to certify that the water from the springs on the hillside of the Harris Ranch at Summer Lake, Oregon has been used for domestic and irrigation purposes since approximately 1890.

Respectfully,

Reta Harris Thornton

Reta Harris Thornton
2475 Coolidge Avenue
Oakland, CA 94601

STATE OF CALIFORNIA
COUNTY OF Alameda } ss.

On this 16th day of October in the year one thousand nine hundred and 75 before me, Katherine M. Allman, a Notary Public, State of California, duly commissioned and sworn, personally appeared Reta Harris Thornton

known to me to be the person whose name is subscribed to the within instrument and acknowledged to me that she executed the same.

IN WITNESS WHEREOF I have hereunto set my hand and affixed my official seal in the said County of Alameda the day and year in this certificate first above written.

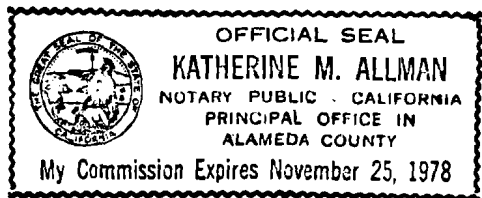

Katherine M. Allman
Notary Public, State of California

My commission expires Nov. 25, 1978

TO WHOM IT MAY CONCERN:

I was born in Lakeview, Oregon, in 1897. My father had come to Oregon with his parents and brothers & sisters a number of years before that. The Harris family settled in Summer Lake, Oregon, at least 10 years before I was born.

The farm where they lived was located on the property known as the C.C. Harris ranch. They farmed the land, operated the Stage Line, and one of the sisters was Post Mistress. The building in which they lived was situated where the present farm house now stands.

Later, C. C. Harris married and lived in a house across from the original farm house where the bunk house now stands. In about 1910 a new house was built on the site of the original family house.

Water from springs and run-offs supplied the water for the many people residing in these houses and provided the water for irrigation of the gardens and hay fields, as well as, the animals. No one ever had first rights to this water other than the occupants of this land, so far as the family ever knew.

Virginia H. Harris
Virginia H. Harris

RECEIVED

OCT 25 1975

WATER RESOURCES DEPT.
SALLEM, OREGON

TO WHOM IT MAY CONCERN:

I was born in Lakeview, Oregon, in 1897. My father had come to Oregon with his parents and brothers & sisters a number of years before that. The Harris family settled in Summer Lake, Oregon, at least 10 years before I was born.

The farm where they lived was located on the property known as the C.C. Harris ranch. They farmed the land, operated the Stage Line, and one of the sisters was Post Mistress. The building in which they lived was situated where the present farm house now stands.

Later, C. C. Harris married and lived in a house across from the original farm house where the bunk house now stands. In about 1910 a new house was built on the site of the original family house.

Water from springs and run-offs supplied the water for the many people residing in these houses and provided the water for irrigation of the gardens and hay fields, as well as, the animals. No one ever had first rights to this water other than the occupants of this land,

(Individual)

STATE OF CALIFORNIA
COUNTY OF Alameda } SS.

On October 22, 1975 before me, the undersigned, a Notary Public in and for said State, personally appeared Virginia N. Harris

V. Harris
S

_____ known to me to be the person whose name is subscribed to the within instrument and acknowledged that she executed the same.

WITNESS my hand and official seal.

Signature Lonna E. Gordon
Lonna E. Gordon
Name (Typed or Printed)

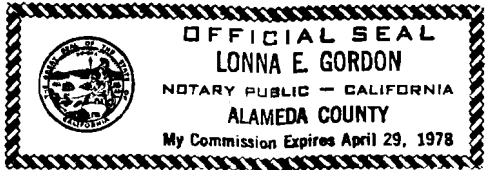

(This area for official notarial seal)

STAPLE HERE

RECEIVED

OCT 25 1975

WATER RESOURCES DEPT.
SALEM, OREGON

TO WHOM IT MAY CONCERN:

I was born in Lakeview, Oregon, in 1902. My father was Farnham E. Harris and he and his brothers and sisters together with their parents came to Oregon from Missouri many years before I was born. They settled in the Summer Lake Valley on property which is now known as the C. C. Harris estate.

The Harris family farmed the land, raised cattle, and produce. This land produced hay and grain in abundance and was watered by springs, mountain streams and a small lake located on the property. I can remember a stream of water in the washroom and near the kitchen which ran continuously and emptied into a stream which ran into the meadow. The water was used for drinking and general use, but was never wasted. There was never any question about rights to use all the water that came from the natural springs or run-offs.

(Individual)

STATE OF CALIFORNIA }
COUNTY OF Alameda } SS.

RECEIVED

Leone

On October 21, 1975 before me, the undersigned, a Notary Public in and for the State, personally appeared Mrs. Vera M. Leone

WATER RESOURCES DEPT.
SALEM, OREGON

_____, known to me

to be the person - whose name - subscribed to the within instrument and acknowledged that she executed the same.

WITNESS my hand and official seal.

Signature Thania M. Miranda

Thania M. Miranda

Name (Typed or Printed)

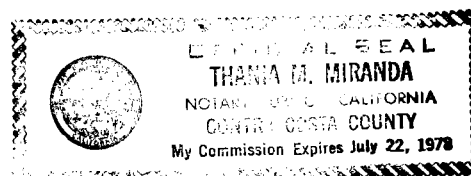

(This area for official notarial seal)

STAPLE HERE

MAP TO ACCOMPANY REGISTRATION STATEMENT CLAIMING A RIGHT TO APPROPRIATE SURFACE WATER
 LOCATED IN THE NW 1/4, SW 1/4 - SW1/4, SW1/4 - NE1/4, SW 1/4 - SW1/4, NW 1/4 - SE 1/4, NW 1/4
 OF SECTION 3, TOWNSHIP 31 SOUTH RANGE 16 EAST, LAKE COUNTY OREGON SUMMER LAKE BASIN

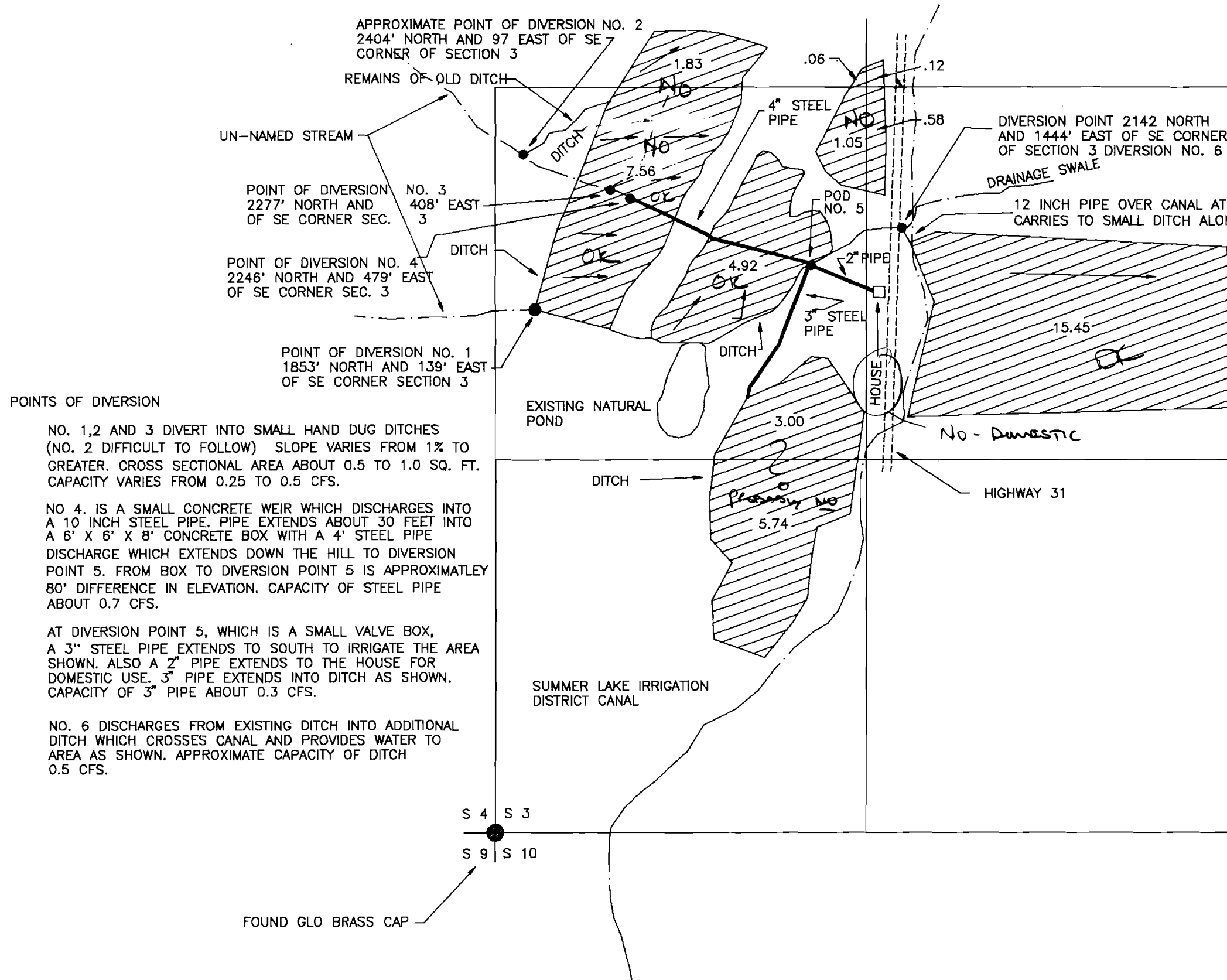

POINTS OF DIVERSION

NO. 1, 2 AND 3 DIVERT INTO SMALL HAND DUG DITCHES (NO. 2 DIFFICULT TO FOLLOW) SLOPE VARIES FROM 1% TO GREATER. CROSS SECTIONAL AREA ABOUT 0.5 TO 1.0 SQ. FT. CAPACITY VARIES FROM 0.25 TO 0.5 CFS.

NO. 4. IS A SMALL CONCRETE WEIR WHICH DISCHARGES INTO A 10 INCH STEEL PIPE. PIPE EXTENDS ABOUT 30 FEET INTO A 6' X 6' X 8' CONCRETE BOX WITH A 4' STEEL PIPE DISCHARGE WHICH EXTENDS DOWN THE HILL TO DIVERSION POINT 5. FROM BOX TO DIVERSION POINT 5 IS APPROXIMATELY 80' DIFFERENCE IN ELEVATION. CAPACITY OF STEEL PIPE ABOUT 0.7 CFS.

AT DIVERSION POINT 5, WHICH IS A SMALL VALVE BOX, A 3" STEEL PIPE EXTENDS TO SOUTH TO IRRIGATE THE AREA SHOWN. ALSO A 2" PIPE EXTENDS TO THE HOUSE FOR DOMESTIC USE. 3" PIPE EXTENDS INTO DITCH AS SHOWN. CAPACITY OF 3" PIPE ABOUT 0.3 CFS.

NO. 6 DISCHARGES FROM EXISTING DITCH INTO ADDITIONAL DITCH WHICH CROSSES CANAL AND PROVIDES WATER TO AREA AS SHOWN. APPROXIMATE CAPACITY OF DITCH 0.5 CFS.

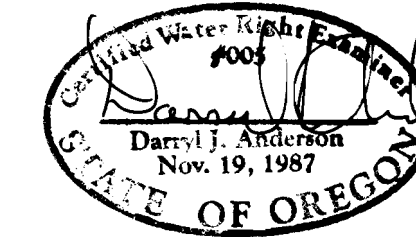

SCALE 1" = 400'

MAP BASED ON SITE INSPECTION DONE ON JULY 30 AND SEPTEMBER 20, 1991. DIMENSIONS AND AREAS DETERMINED BY SURVEYED FIELD CONTROL AND AERIAL PHOTOS PUBLISHED BY THE DEPARTMENT OF AGRICULTURE. BEARINGS BASED ON COMPASS BEARING TAKEN ON ONE COURSE OF THE CONTROL TRAVERSE. PREPARATION OF THIS MAP IS FOR THE DESCRIPTION OF WATER RIGHTS ONLY AND DOES NOT INDICATE OWNERSHIP OR PROPERTY LINES.

PREPARED FOR
 JEAN LOOSLEY
 245 CARRIAGE LANE
 ROSEBURG, OREGON

ANDERSON ENGINEERING AND SURVEYING
 P.O. BOX 28
 LAKEVIEW, OREGON 97630
 (503) 947-4407