

# Request for Assignment

RECEIVED

NOV 15 2024

OWRD



Oregon Water Resources Department  
725 Summer Street NE, Suite A  
Salem, Oregon 97301-1266  
(503) 986-0900  
[www.oregon.gov/owrd](http://www.oregon.gov/owrd)

If the Department determines that the application is incomplete, fees have not been paid, or the required documents are not acceptable, the application and all fees submitted will be returned to the applicant.

If for multiple rights, a separate form and fee for each right will be required.

I, Sandelie Golf Club Inc.

(Name of Current Holder of Record)

28333 SW Mountain Rd West Linn, OR 97068 (503) 682-2022  
(Mailing Address) (City) (State) (Zip) (Phone #)

☐ hereby assign all my interest in and to the entire application/permit/transfer order/limited license/groundwater statement; (example, sold all the land authorized under the right)

☒ hereby assign all my interest in and to a portion of application/permit/transfer order/limited license/groundwater statement; (You must include a map showing the portion of the application/permit/transfer order/limited license/groundwater statement to be assigned. Example, sold a portion of the land authorized under the right)

☐ hereby assign a portion of my interest in and to the entire application/permit/transfer order/limited license/groundwater statement; (example, adding an additional person)

Application # G-16499 ; Permit # G-18862 ; Transfer Order # T-14244 ;

Limited License # NA ; Groundwater Statement # NA ;

as filed in the office of the Water Resources Director, to:

Westlake Development Group LLC

(Name of New Owner)

12042 SE Sunnyside Rd PMB 696 Clackamas, OR 97015 (503) 708-1056  
(Mailing Address) (City) (State) (Zip) (Phone #)

**Note:** If there are other owners of the property described in the application, permit, transfer order, limited license, or groundwater statement, you must provide a list of all other owners' names and mailing addresses and attach it to this form. Write the initials (first letters) of your first and last names at the spot indicated below.

AK I hereby certify that I have notified all other owners of the property described in this application, permit, transfer order, limited license, or groundwater statement of this Request of Assignment.

Witness my hand this 13 day of November, 2024.  
(Day) (Month) (Year)

Signature of Current Holder of Record [Signature]

Failure to provide any of the required information will result in the return of your application.

This certifies assignment and record change at Oregon Water Resources Department effective 8:00 a.m. on date of receipt at Salem, Oregon.

Fee receipt # 144198

For Director by Mary F. Bjork, Program Analyst in Water Rights Division. MFB

The completed "Request for Assignment" form *must* be submitted to the Department along with the recording fee of **\$120**.

RECEIVED

NOV 15 2024

OWRD

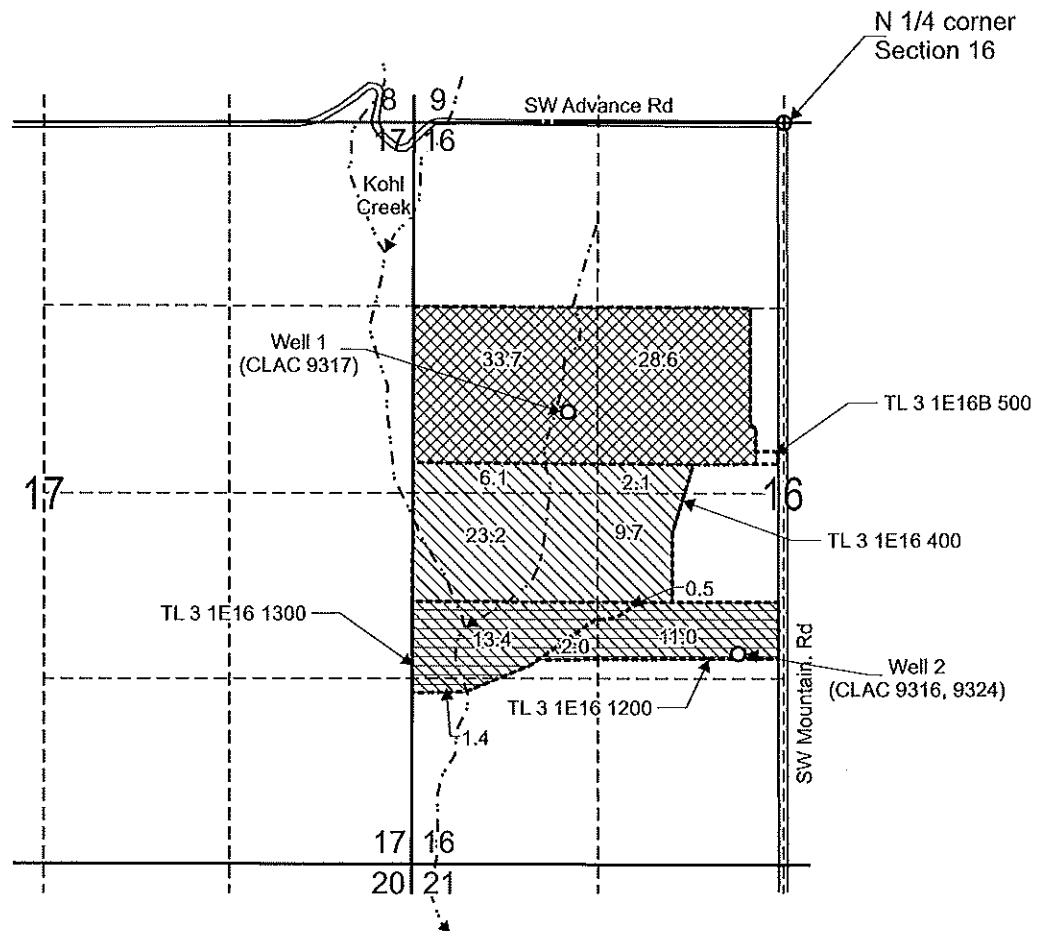

part assign - Approve  
WJB 11-20-2024

# T.3S. R.1E. Section 16, W.M.



Well 1 (CLAC 9317) is located 2,050 feet south and 1,560 feet west from the N 1/4 corner, Section 16.

Well 2 (CLAC 9316, 9324) is located 3,780 feet south and 360 feet west from the N 1/4 corner, Section 16.

-  Area (62.3 Acres) of irrigation under Application G-16499, Permit G-18862, T-14244 to be assigned to Jeff Dickson.
-  Area (28.3 Acres) of irrigation under Application G-16499, Permit G-18862, T-14244, to be assigned to Westlake Development Group LLC.
-  Area (41.1 Acres) of irrigation under Application G-16499, Permit G-18862, T-14244, to remain under Sandelie Golf Course.

----- Tax lot boundary

Scale: 1" = 1,320'

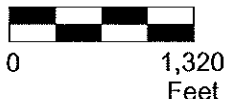

RECEIVED

NOV 20 2024

OWRD

This map was prepared for the purpose of identifying the location of a water right only and is not intended to provide legal dimensions or location of property ownership lines.



Assignment Map  
Application G-16499, Permit G-18862, T-14244

Pacific Hydro-Geology Inc.

11/2024  
Rev. 11/2024

Sandelie Golf Club  
T.3S. R.1E. Section 16, W.M.



# Request for Assignment



Oregon Water Resources Department  
725 Summer Street NE, Suite A  
Salem, Oregon 97301-1266  
(503) 986-0900  
[www.oregon.gov/owrd](http://www.oregon.gov/owrd)

If the Department determines that the application is incomplete, fees have not been paid, or the required documents are not acceptable, the application and all fees submitted will be returned to the applicant.

If for multiple rights, a separate form and fee for each right will be required.

I, Sandelie Golf Club Inc.

(Name of Current Holder of Record)

28333 SW Mountain Rd West Linn, OR 97068 (503) 682-2022  
(Mailing Address) (City) (State) (Zip) (Phone #)

☐ hereby assign all my interest in and to the entire application/permit/transfer order/limited license/groundwater statement; (example, sold all the land authorized under the right)

☒ hereby assign all my interest in and to a portion of application/permit/transfer order/limited license/groundwater statement; (You must include a map showing the portion of the application/permit/transfer order/limited license/groundwater statement to be assigned. Example, sold a portion of the land authorized under the right)

☐ hereby assign a portion of my interest in and to the entire application/permit/transfer order/limited license/groundwater statement; (example, adding an additional person)

Application # G-16499 ; Permit # G-18862 ; Transfer Order # T-14244 ;

Limited License # NA ; Groundwater Statement # NA ;

as filed in the office of the Water Resources Director, to:

Jeff Dickson

(Name of New Owner)

28767 SW Mountain Rd West Linn, OR 97068 (503) 849-8550  
(Mailing Address) (City) (State) (Zip) (Phone #)

**Note:** If there are other owners of the property described in the application, permit, transfer order, limited license, or groundwater statement, you must provide a list of all other owners' names and mailing addresses and attach it to this form. Write the initials (first letters) of your first and last names at the spot indicated below.

kk I hereby certify that I have notified all other owners of the property described in this application, permit, transfer order, limited license, or groundwater statement of this Request of Assignment.

Witness my hand this 13 day of November, 2024.  
(Day) (Month) (Year)

Signature of Current Holder of Record [Signature]

**Failure to provide any of the required information will result in the return of your application.**

This certifies assignment and record change at Oregon Water Resources Department effective 8:00 a.m. on date of receipt at Salem, Oregon.

Fee receipt # 144199

For Director by Mary F. Bjork, Program Analyst in Water Rights Division. MFB

The completed "Request for Assignment" form *must* be submitted to the Department along with the recording fee of \$120.

RECEIVED

NOV 15 2024

OWRD

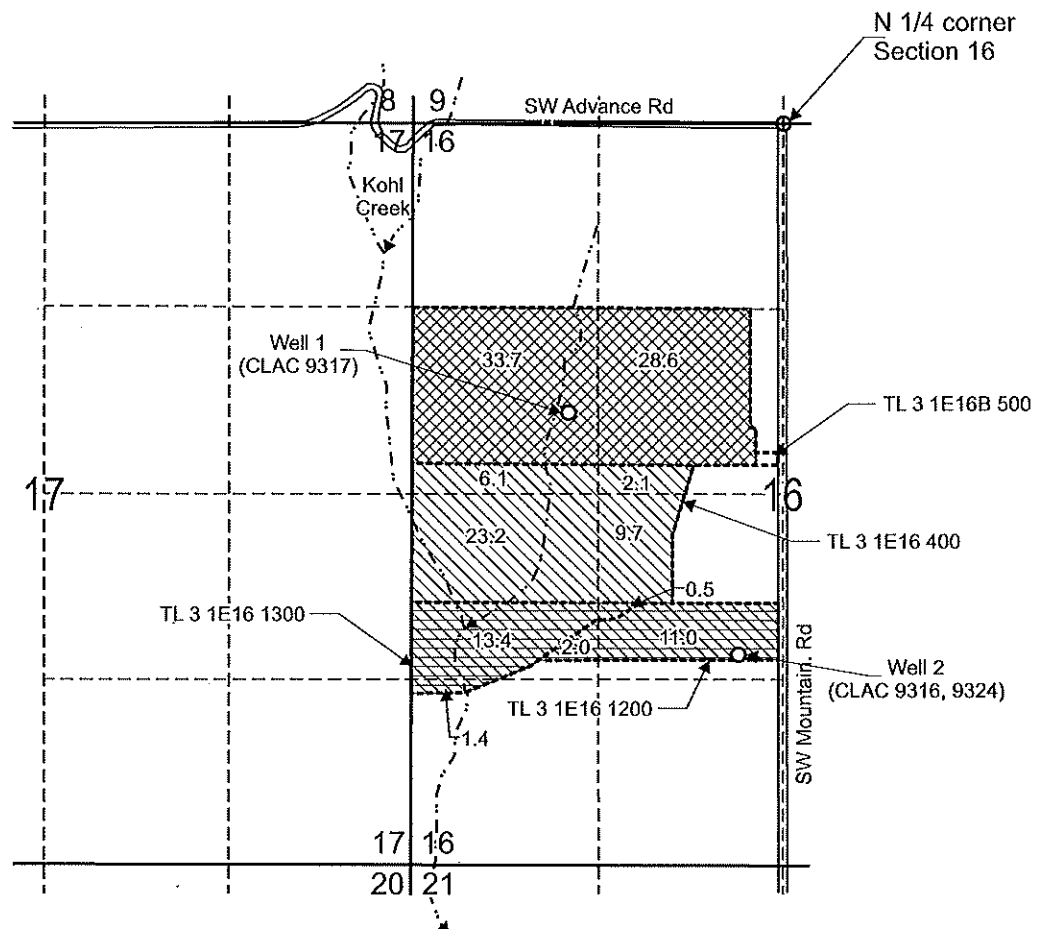

Part assign - Approve  
11-20-2024  
MFB

# T.3S. R.1E. Section 16, W.M.



Well 1 (CLAC 9317) is located 2,050 feet south and 1,560 feet west from the N 1/4 corner, Section 16.

Well 2 (CLAC 9316, 9324) is located 3,780 feet south and 360 feet west from the N 1/4 corner, Section 16.

-  Area (62.3 Acres) of irrigation under Application G-16499, Permit G-18862, T-14244 to be assigned to Jeff Dickson.
-  Area (28.3 Acres) of irrigation under Application G-16499, Permit G-18862, T-14244, to be assigned to Westlake Development Group LLC.
-  Area (41.1 Acres) of irrigation under Application G-16499, Permit G-18862, T-14244, to remain under Sandelie Golf Course.

----- Tax lot boundary

Scale: 1" = 1,320'

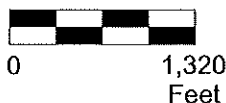

RECEIVED

NOV 20 2024

OWRD

This map was prepared for the purpose of identifying the location of a water right only and is not intended to provide legal dimensions or location of property ownership lines.



Assignment Map  
Application G-16499, Permit G-18862, T-14244

Pacific Hydro-Geology Inc.

11/2024  
Rev. 11/2024

Sandelie Golf Club  
T.3S. R.1E. Section 16, W.M.