

RECEIVED

FEB - 3 1992

WATER RIGHTS DIVISION DEPT. SALEM, OREGON

SURFACE WATER REGISTRATION CHECKLIST

(received after July 18, 1990)

830264 190
RECEIPT # 190 ~~190~~ ~~190~~

CHECK ENCLOSURES Del

CHECK BASIN MAP 16 /umpqua

UNADJUDICATED AREA ? YES

SURFACE WATER REGISTRATION NUMBER 55

PRELIMINARY DATA BASE ENTRY AW

ACKNOWLEDGEMENT LETTER Del ENTER ON STREAM INDEX h

PUBLIC NOTICE PUBLICATION h 2/29 WATERMASTER CHECKLIST h

CHECK QUADRANGLE MAP h CHECK GLO PLATS h

FORM REVIEW Del
✓ blanks filled in #5 Amount = 20 CPM
✓ signed
✓ date received stamped

MAP REVIEW

- ✓ source and trib
- ✓ diversion point location
- ✓ conveyances (pipes, ditch, etc.)
- ✓ place of use WILLIAM HOUSE
- ✓ scale
- ✓ township, range, section
- ✓ north arrow
- ✓ CWRE stamp
- ✓ disclaimer
- ✓ date survey was performed
- ✓ P.O.B. of survey
- ✓ dimensions and capacity of diversion system
- ✓ "beneficial use" type title "TRANSFER" MAP
- ✓ "permanent-quality" paper

WATER RIGHT RECORD CHECK _____ ENTER ON PLAT CARDS _____

FIELD INSPECTION _____ FINAL FILE REVIEW _____

FINAL DATA BASE ENTRY _____

A: SWRCHECK

12-24-91

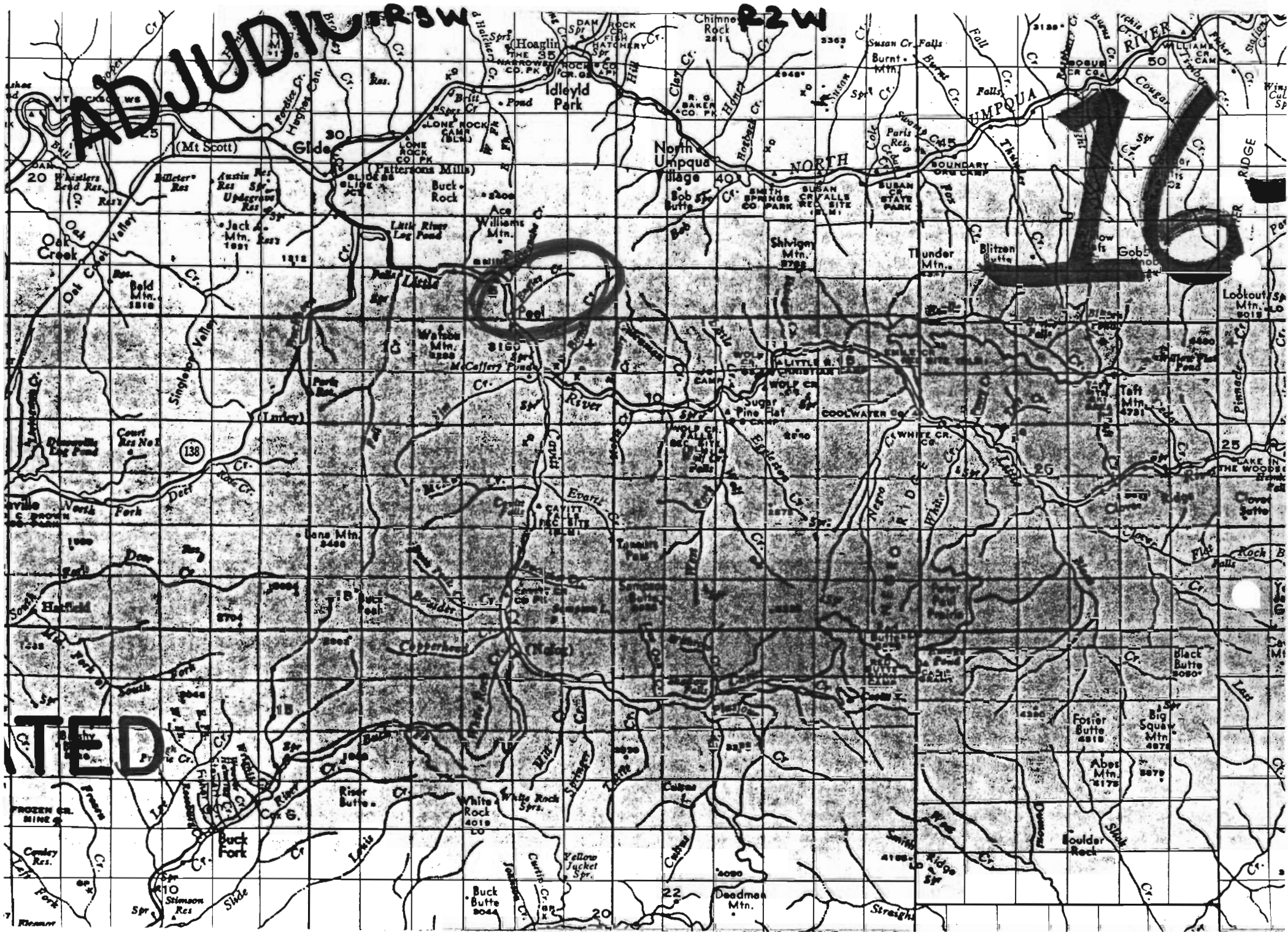

ADJUDICATED

R2W

16

ATED

Sec. 28

Sec. 27

Sec. 33

Sec. 34

Sec. 4

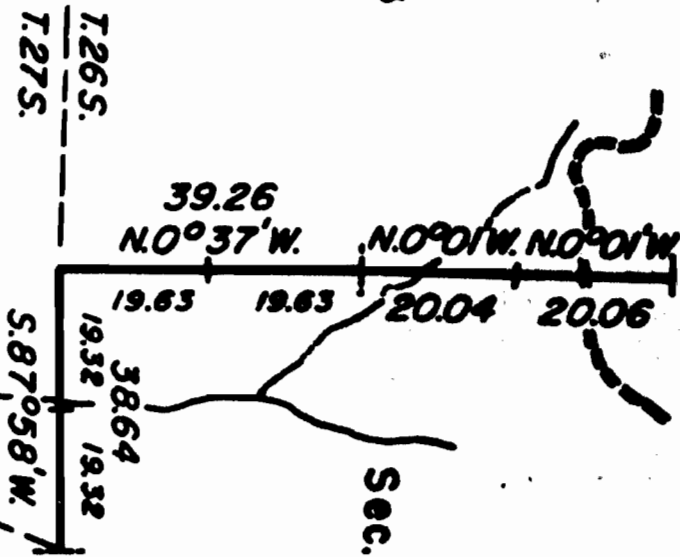

Latitude 43°15'27.3"N.
 Longitude 122°55'14.0"W.

DOUGLAS COUNTY
 "ANT"
 1974

February 4, 1992

Marvin H. Gibson
6019 Little River Rd
Glide OR 97443

RE: Surface Water Registration

Dear Mr. Gibson,

This will acknowledge that your Surface Water Registration Statement in the name of Marvin H. Gibson has been received by our office. The fees in the amount of \$ 190.00 have been received and our receipt # 83026 is enclosed. Your registration statement has been numbered SWR-55.

Our office will review your form and map in the near future. If necessary we will schedule a meeting with you that will include a site inspection. If there are problems with your form we are usually able to take care of them during our visit. We will be able to answer any questions you might have about the adjudication process at that time.

Please feel free to contact this office if you have any questions.

Sincerely,

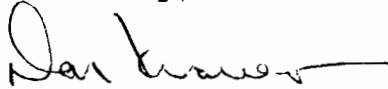

Don Knauer
Adjudications Section

enc

(C:\W\SWR-0055.02)



3850 Portland Rd NE
Salem, OR 97310
(503) 378-3739
FAX (503) 378-8130

January 8, 1992

Mr. Marvin H. Gibson
6019 Little River Road
Glide OR 97443

re: Surface Water Registration

Dear Mr. Gibson,

This will acknowledge your surface water registration. I have reviewed the form and map you submitted. I have also reviewed file # 19912 in the name of Arthur W. Palmer (as originally submitted.) And I have reviewed file # T-6623 in the name of Marvin H. Gibson.

There are fees required by statute to be paid at the time you submit a surface water registration. The fee for a domestic use is \$ 200.00. ORS 539.081 (3) allows for a credit for money paid for an "application for a permit" but not for a transfer application. In your case I find examination fees and recording fees for application # 19912 in a total of \$ 10.00. Therefore, the fees necessary to submit your surface water registration statement are \$ 190.00.

I am returning your form and refer you to question # 5. You have answered the question with 20 gpm. This is a large amount of water for a single domestic use. You should answer the question stating an amount that was used prior to 1909 and continued to date. Generally, 4.5 gpm is the maximum allowed for a single domestic claim.



3850 Portland Rd NE
Salem, OR 97310
(503) 378-3739
FAX (503) 378-8130

FEB - 8 1902

WATER
S

DEPT.

I am returning your map with a "checklist" that I use to review maps. It appears you have submitted a copy of a map prepared for the purpose of applying for a water right transfer. The requirements between the two maps are different. I suggest you contact your Water Right Examiner and show them the checklist. The map you submit must adhere to the requirements on the checklist.

I found in the file for application T-6623 a number of documents which I believe should accompany a surface water registration statement. I have copied these and will put them in your file once you return the form, map and required fees.

If you have any questions please give me a call.

Sincerely,



Don Knauer
Adjudication Specialist

enc

C:\W\15\1\SW2-53.01

1943 - Initiation of water right application #19912, and subsequent permit and certificate granting right to divert 0.01 for domestic, 0.01 for .7 acres irrigation and 0.01 for stock and poultry.

Nov. 1, 1991 - T-6623 is filed requesting a transfer of the 0.01 for stock and poultry be added to the domestic use to provide water to 10 mobile homes. The transfer map indicates that there has also been a change in POD. The change moves the POD to a neighboring 1/4 1/4 in a different section.

Dec. 30, 1991 - A surface water registration statement claiming an 1856 priority date with 20 gpm for domestic use arrives in the name of Marvin H. Gibson (A SWR# has not been assigned) with a copy of the transfer map (T-6623) and no fees. He answered SWR question #9 (Total fees submitted) "See File T-6623 (\$305.00)".

ORS 539.081 (3) allows for a credit on fees paid for application for a permit, not a transfer.

I looked in T-6623 and found no check to cover the fees. I did find that T-6623 is a transfer involving A#19912. The person filing application 19912 paid \$14.60 in total fees. The fee required for filing a domestic use application in 1943 = \$10.00.

There are many issues involved with this SWR: Fees, mapping requirements, a change in POD, and 20 gpm (0.04) looks to be an enlargement from there use in 1943.

Fees due appear to be \$190.00.

T. 6623 - APPLICATION SHOWS "WATER IS NO LONGER REQUIRED FOR POULTRY & LIVESTOCK"

T-6623

WATER RESOURCES
SALEM, OREGON

IN TESTIMONY WHEREOF I have hereunto subscribed my name and caused the seal of this office to be affixed, at the city of Washington, on the day and year above written.

(Seal) L. Q. C. Lamar, Recorder of the General Land Office

E. H. Lenox, County Clerk,

By *Virian Morris* Deputy.

Filed for record Nov. 29th,
1919 at 9:50 A. M.

UNITED STATES TO ABRAM A. ENGELS #40560

THE UNITED STATES OF AMERICA, TO ALL TO WHOM THESE PRESENTS SHALL COME, GREETING:

Certificate No. 5124. WHEREAS Abram A. Engels, of Douglas County, Oregon has deposited in the General Land Office of the United States a Certificate of the Register of the Land Office at Roseburg, Oregon whereby it appears that full payment has been made by the said Abram A. Engels according to the provisions of the Act of Congress of the 24th of April, 1920, entitled "An Act making further provision for the sale of the Public Lands," and the acts supplemental thereto, for the South half of the South-east quarter of Section thirty-four in township twenty six south of range three west of Willamette Meridian in Oregon, containing eighty acres, according to the Official Plat of the Survey of the said Lands, returned to the General Land Office by the Surveyor General, which said Tract has been purchased by the said Abram A. Engels

NOW KNOW YE, That the United States of America, in consideration of the premises, and in conformity with the several acts of Congress in such case made and provided, have given and granted, and by these presents do give and grant unto the said Abram A. Engels and to his heirs the said Tract above described: TO HAVE AND TO HOLD the same together with all the rights, privileges, immunities, and appurtenances, of whatsoever nature, thereunto belonging, unto the said Abram A. Engels and to his heirs and assigns forever; subject to any vested and accrued water rights for mining, agricultural, manufacturing, or other purposes, and rights to ditches and reservoirs used in connection with such water rights as may be recognized and acknowledged by the local customs, laws, and decisions of courts, and also subject to the right of the proprietor of a vein or lode to extract and remove his ore therefrom, should the same be found to penetrate or intersect the premises hereby granted, as provided by law.

IN TESTIMONY WHEREOF, I, Chester A. Arthur President of the United States of America, have caused these letters to be made Patent, and the Seal of the General Land Office to be hereunto affixed.

GIVEN under my hand, at the City of Washington, the tenth day of March, in the year of our Lord one thousand eight hundred and eighty-three, and of the Independence of the United States the one hundred and seventh.

877576

(L.S.)

BY THE PRESIDENT: Chester A. Arthur
By O. L. Judd, Ass't. Secretary.
S. W. Clark, Recorder of the General Land Office

DEPARTMENT OF THE INTERIOR
GENERAL LAND OFFICE

WASHINGTON NOV 24 1919

B
877576/CR

I hereby certify that the annexed copy of patent is a true and literal exemplification from the record which is in my custody in this office.

IN TESTIMONY WHEREOF I have hereunto subscribed my name and caused the seal of this office to be affixed, at the city of Washington, on the day and year above written.

(Seal)

L. Q. C. Lamar, Recorder of the General Land Office

E. H. Lenox, County Clerk,

By *Virian Morris* Deputy.

Filed for record Nov. 29th,
1919 at 9:50 A. M.

GEO. K. QUINE, SHERIFF TO R. H. COSHUN #40561

STATE OF OREGON,)
COUNTY OF DOUGLAS.) ss.. THIS INDENTURE, Made this 22nd day of November 1919, between Geo. K. Quine as Sheriff of Douglas County, State of Oregon, the party of the first part, and R. H. Coshun, party of the second part.

WITNESSETH, that whereas, at a public sale of real estate held on the 22nd day of November, A.D. 1919, pursuant to a real estate tax judgment and decree of the Circuit Court of the State of Oregon, for the County of Douglas, duly made and entered on the 6th day of November, 1919, and after having first given due notice of the time and place of said sale; and whereas, in pursuance of said order of the said Court and of the laws of the State of Oregon, and for and in consideration of the sum of Three Hundred Sixty-eight & 12/100 (\$368.12) Dollars, lawful money of the United States of America, to me in hand paid, the receipt whereof is hereby acknowledged, I have this day sold to R. H. Coshun the following described real estate, and

is particularly described as follows, to-wit: Lots Numbered One (1), Eight (8) and Nine (9)

A. A. Engels and his small son Lafe came to Little River approximately 1856. A. A. Engels built a small lean to cabin of bark. Lafe lived in the lean to cabin while his father went to the Willamette Valley and worked for two years. When A. A. Engels returned, he was able to buy some livestock and a team of horses. A. A. Engels obtained a patent on the land in 1883. This patent was recorded at the Douglas County Courthouse in 1919. A. A. and Lafe Engels built the combination Post Office, first store and living quarters in 1888, and named it Peel. This building was located near where the present Peel Country Store is now. The building was closer to Engels Creek and Little River and behind where the present store is. Water was first carried from Engels Creek in wooden buckets, later a wooden trough using gravity flow supplied water to the Post Office, store and home all from Engels Creek. This small building and business was used until 1922. There have been three store buildings at Peel since 1888, however, the exact year the second store was built is unknown and the exact location uncertain. It is believed the second store was located near where the present store is. There has been a store at Peel in continual operation since 1888 except for two years approximately 1950-1952. The present and third store was built in 1942 by Lee and Ray Engels, son and grandson of Lafe. There has been someone living and using water from Engels Creek continually since 1856 at this location. The present home at Peel was built in 1931. It is located next to the store. The Peel Trailer Court was built approximately 1953. Over the years the water system from Engels Creek has been updated. Water now used from Engels Creek is supplied through a modern water treatment plant to the store and residents of Peel, which consists of approximately twenty residents.

Ray L Engels
Ray Engels

9-13-91
Date

State of Oregon
County of Douglas

Subscribed and sworn to before me
this 13th day of SEPTEMBER 19 91,
by RAY L ENGELS.

Jack L Shively
Notary Public
My Commission Expires 4-23-95



T-46623

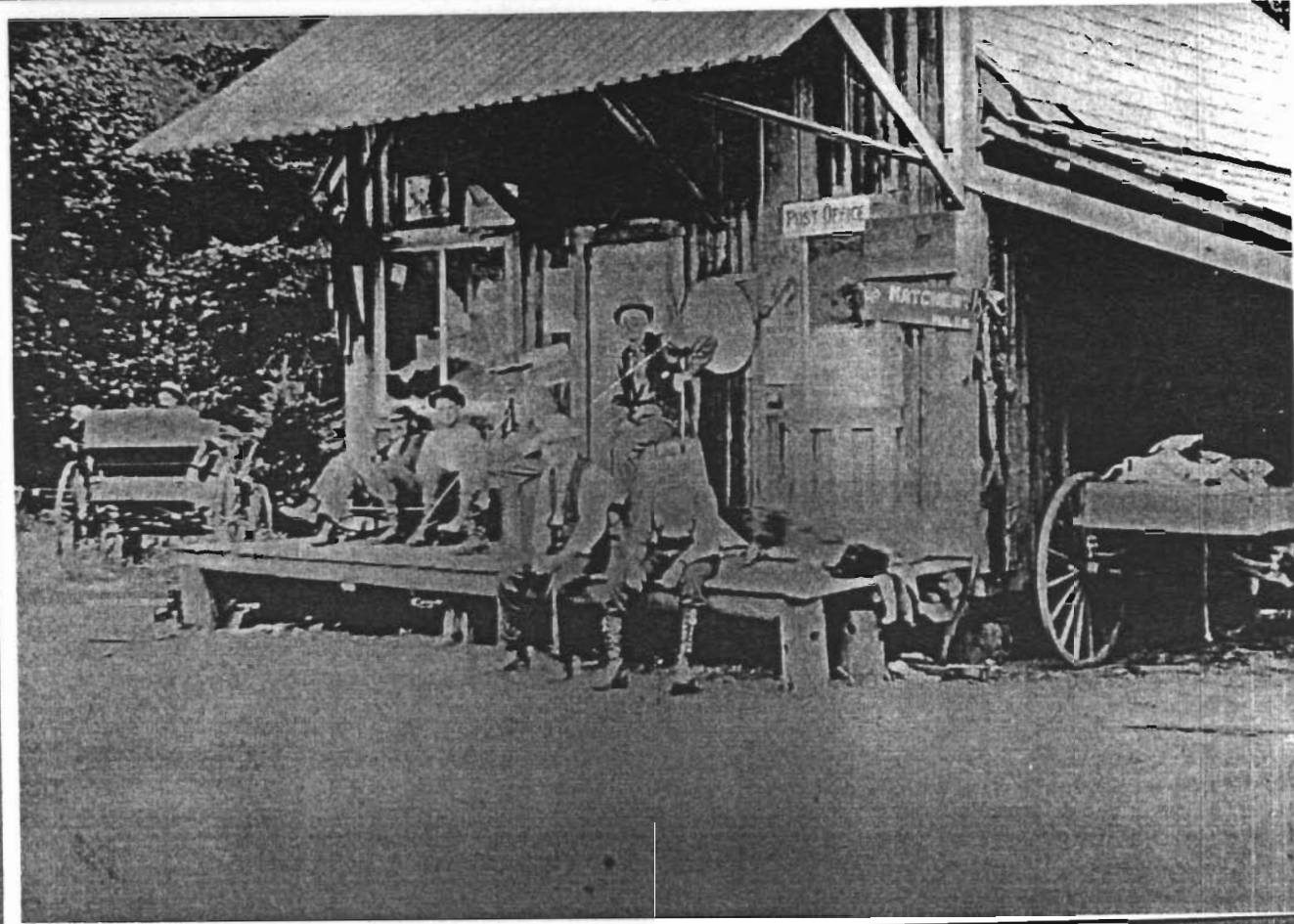

Three Generations of Engels maintained the Peel, Ore., post office and store from 1888 to 1922. The father A. A. Engels settled on Little River in 1856 and with his son, Lafe, built the store in 1888 and called it Peel after a state representative the elder Engels knew in Arkansas.

PEEL COUNTRY STORE

KNOW ALL MEN BY THESE PRESENTS, That IRENE MAE JOHNSON

RECEIVED

OCT 17 1971

hereinafter called the grantor, for the consideration hereinafter stated, to grantor paid by MARVIN H. GIBSON and GLADYS A. GIBSON, husband and wife,

hereinafter called the grantee, does hereby grant, bargain, sell and convey unto the said grantee and grantee's heirs, successors and assigns, that certain real property, with the tenements, hereditaments and appurtenances thereunto belonging or appertaining, situated in the County of Douglas and State of Oregon, described as follows, to-wit:

All that real property described in Exhibit A attached hereto and by this reference made a part hereof.

(IF SPACE INSUFFICIENT, CONTINUE DESCRIPTION ON REVERSE SIDE)

To Have and to Hold the same unto the said grantee and grantee's heirs, successors and assigns forever.

And said grantor hereby covenants to and with said grantee and grantee's heirs, successors and assigns, that grantor is lawfully seized in fee simple of the above granted premises, free from all encumbrances except as noted on Exhibit A attached hereto,

and that grantor will warrant and forever defend the above granted premises and every part and parcel thereof against the lawful claims and demands of all persons whomsoever, except those claiming under the above described encumbrances.

The true and actual consideration paid for this transfer, stated in terms of dollars, is \$40,000.00. However, the actual consideration consists of or includes other property or value given or promised which is part of the consideration (indicate which).

In construing this deed and where the context so requires, the singular includes the plural. WITNESS grantor's hand this 20th day of October, 1971.

STATE OF OREGON, County of Douglas) ss. October 20, 1971. IRENE MAE JOHNSON personally appeared the above named

and acknowledged the foregoing instrument to be her voluntary act and deed.

Before me: [Signature] Notary Public for Oregon My commission expires Aug. 29, 1972.



NOTE - The sentence between the symbols (S), if not applicable, should be deleted. See Chapter 462, Oregon Laws 1967, as amended by the 1967 Special Session.

WARRANTY DEED

IRENE MAE JOHNSON

TO

MARVIN H. GIBSON and GLADYS A. GIBSON

AFTER RECORDING RETURN TO

Little River Rf Slide, OR 97443

(DON'T USE THIS SPACE; RESERVED FOR RECORDING LABEL IN COUNTIES WHERE USED.)

STATE OF OREGON, } ss.

County of

I certify that the within instrument was received for record on the day of , 19 ,

at o'clock M., and recorded in book on page

Record of Deeds of said County.

Witness my hand and seal of County affixed.

Title.

By Deputy

RECEIVED

OCT 1 1974

EXHIBIT "A"

BEGINNING at a brass rod on the West side of a County Road located South 495 feet, West 177 feet, South 6° 43' East 446.2 feet, South 14° 39' West 438.5 feet and South 8° 57' East 495 feet from the quarter corner between Sections 34 and 35, Township 26 South, Range 3 West, Willamette Meridian, Douglas County, Oregon;

thence South 69° 11' West 446.2 feet to a brass rod on the bank and 50 feet to the center of Little River;

thence upstream Southeasterly along said center of Little River to the center of Engel's Creek;

thence upstream along the center of Engel's Creek to the center line of the County Road;

thence along the center line of said County Road North 1° 13' East 400.3 feet to a point;

thence South 69° 11' West 20 feet to the point of beginning.

WATER RESOURCES DEPT SALEM, OREGON

SUBJECT TO:

1. Roads and highways and the rights of the public therein.
2. Right of way granted to The California Oregon Power Company.

40 pd No. 74-12875

STATE OF OREGON } ss.
 COUNTY OF DOUGLAS }

I, G. D. Myllenbeck, County Clerk and ex-officio Recorder of Conveyances, in and for said County do hereby certify that the within instrument was filed SEP 18 1974 at 8:35a M. and Recorded in Volume 555 at Page 409 of **BOOK OF RECORDS** Records of Douglas County, Oregon.

G. D. Myllenbeck County Clerk
Margie Weseman Deputy

H. Gibson
Little River Rte
Udels, Ore
97443

INDEXED men

OCT 1 1991

State of Oregon
 WATER RESOURCES DEPARTMENT
 APPLICATION FOR TRANSFER OF WATER RIGHT

WATER RESOURCES DEPT.
 SALEM, OREGON

Applicant: MARVIN H GIBSON
 Mailing Address: 6019 LITTLE RIVER ROAD GLIDE OR 97443 (503) 496-3423 HOME
City or town State Zip Phone
 Type of change: USE HERETOFORE MADE OF THE WATER, IN POINT OF DIVERSION
(In point of diversion: place of use; use heretofore made of the water)

1. WATER RIGHT

- A) Is the water right in your name? NO If not, list name below:
(Yes, No)
LEE AND GLADYS ENGELS
- B) Was the water right determined by a court decree? NO
(Yes, No)
1. If yes, list the title of the proceedings: _____
 2. Certificate No: _____
- C) Was the water right acquired by a water permit? YES
(Yes, No)
1. If yes, list the Permit No: 15488
 2. Certificate No: 17278
- D) Date of priority right: JUNE 15, 1943
- E) What are your reasons for the proposed changes? WATER IS NO LONGER REQUIRED FOR POULTRY AND LIVESTOCK BUT IS NEEDED FOR DOMESTIC USE OF TEN (10) MOBILE HOMES
- F) The water will be completely applied to the proposed use on or before: OCTOBER 1, 1991

2. LOCATION OF AUTHORIZED USE

A) What is the source of water (river, stream, well)? ENGELS CREEK
TRIBUTARY TO LITTLE RIVER, NORTH UMPQUA, UMPQUA RIVER

B) Describe the authorized point of diversion:

Location in Reference to Survey Corner	1/4, 1/4 of Section	Section	Township	Range
<u>830 FT N & 250 FT E</u>	<u>SW SW</u>	<u>35</u>	<u>26S</u>	<u>3 W</u>
<u>FROM SE COR SEC 34</u>				

- C) What is the name of the ditch used? N/A
- D) What is the use to which the water is applied? STOCK AND POULTRY WATER

E) Give the location of the authorized area irrigated or place of use other than for irrigation:

Township	Range	Section	1/4, 1/4 of Section	No. of acres irrigated
<u>26 S</u>	<u>3 W</u>	<u>34</u>	<u>SE SE</u>	<u>0.7, DOMESTIC</u>
				<u>STOCK & POULTRY</u>

- F) Is the land within an irrigation district? Yes ___ No X
 If Yes, which district? _____
- G) County _____

3. LOCATION OF PROPOSED USE:

NOTE: Answer question A only if the application is for a change in the point of diversion.

A) Describe the proposed point of diversion:

Location in Reference to Survey Corner	1/4, 1/4 of Section	Section	Township	Range
<u>800 FT N & 230 FT W FROM</u>	<u>SE SE</u>	<u>34</u>	<u>26 S</u>	<u>3 W</u>
<u>SE COR SEC 34</u>				

OCT 14 1991

NOTE: Answer questions B, C, D, and E only if the application is for a change in use or place of use.

B) Are the lands from which you propose to transfer your water right free of all encumbrances? **YES**

WATER RESOURCES DEPT
SALES SECTION
(Yes, No)

C) If no, give the description below of existing encumbrances:

Encumbrance	Held by	Amount

D) What is the use to which the water will be applied? DOMESTIC USE FOR TEN (10) MOBILE HOMES

E) Give the proposed location of the area irrigated, or place of use if other than for irrigation:

Township	Range	Section	1/4, 1/4 of Section	No. of acres irrigated
26 S	3 W	34	SE SE	—

4. EXHIBITS

The following exhibits shall be attached to and made part of the application:

- A) A map prepared by a Certified Water Right Examiner showing the location of the present and proposed points of diversion, the authorized and proposed places of use and, if any, lands from the existing right that would not be subject to transfer.
- B) A copy of the current recorded deed to the subject lands.
- C) Affidavits from any other landowners or encumbrance holders with interest in the original water right stating that they have no objection to the proposed transfer.
- D) Evidence that the water has been used within the last five years.

5. NAME AND ADDRESS OF RECEIVING LANDOWNER(S) IF OTHER THAN APPLICANT:

6. REMARKS: TRANSFER 0.01 CFS FROM STOCK AND POULTRY TO 0.01 CFS DOMESTIC FOR TEN (10) MOBILE HOMES. 0.01 DOMESTIC AND 0.01 CFS FOR 0.7 ACCE IRRIGATION TO NOT BE TRANSFERRED.

I (we) MARVIN H GIBSON, applicant(s), hereby swear that I (we) have read the above application for transfer of water right and that the statements made are true and correct. Dated and signed this 13 day of Sept, 1991.

Marvin H Gibson
(Signature)

(Signature)

Subscribed and sworn to before me
Jack Shively
Notary Public for Oregon

(Notarial Seal)

My commission expires: 4-23-95

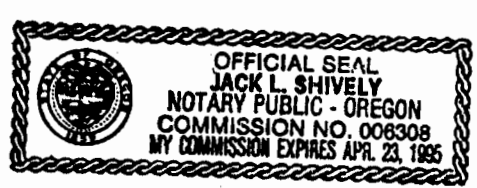

From Roseburg News Review

RECEIVED

OCT 1 1931

FOR DEPOSIT ONLY
OCT 1 1931

T-6623

Old-time pride

To The Editor:

Recently you asked if there was an old-timer who prided himself on being an Oregon old-timer.

I lived at Peel from 1926 through 1927 and, again, from 1929 through 1930. Peel needed a school teacher with children. I was a widow with four young children and a brand new teaching certificate.

When I was cooking my way through college, I worked on an 8,000-acre ranch, the Mt. Alto ranch near Glide. That was when I first visited Peel, several miles east of Glide on Little River Road.

I went with a young cowboy to a home dance at Peel. We traveled by horseback.

I was attending what is now Northwest Christian College in Eugene. I was almost kicked out of school for attending a dance.

During that summer, 1909, I met and learned to love a six-foot, four-inch, handsome cowboy. We were married in 1914. We lived in the log cabin he built on his homestead. We had four children. Our house burned, so we built a new home in Glide so the children could attend school. My husband died in 1924.

With the five of us to support, I returned to college, this time to Monmouth Normal to get my teacher's certificate. With my advanced work from NCC, I graduated in one year.

My plans to have an orphanage in South Africa were now changed. I had my "orphanage" in southern Oregon. There were more teachers that year than there were schools. But small, struggling schools that lacked children needed teachers with children. Peel had only three children. The law required five children for a recognized school. So, they were happy to hire me with my four. In 1927-28 I had my first school. They raised the salary from \$80 to \$90 per month for me.

We lived in the old building which had been used for store and post office. It had been abandoned but we were permitted to use it rent free. We also got free water when it rained. There wasn't even a bathroom.

It was a bright September day when I arrived at Peel with my four children and furniture. I didn't mind the drab building but in a few days one of Oregon's drenching rainstorms came. It seemed to rain more inside than outside. Our "new" house needed a new roof. We used oil cloth and umbrellas over our beds.

Next day I drove 22 miles to Roseburg and got rolls of tar paper. So, with two sons and a couple of friendly bachelors we repaired the roof. The schoolhouse, like the store building was weathered, rough lumber, with a wood stove, a water bucket and a dipper. The kids carried water from the river. There were two small buildings behind the schoolhouse. There was no U.S. Flag. A young forester gave us a five-foot flag and blasted a hole in the hillside and put up a flag pole.

Each child brought his own lunch. A first grade boy walked three miles with his Airedale dog. There were no houses along his way. One child lived across the bridge, where the mail boxes were. One little girl walked a half-mile to school. The teacher did the janitor work.

We had programs on each holiday with pupils and parents. At one program I was told a lady, a newcomer to Peel, could

play the organ. I asked her if she played. She replied, "I can but I won't."

We had everything we needed to live like most of the others there. We got fresh eggs from a ranch for 5¢ per dozen. Yes, 5¢ per dozen! Milk was 25¢ a gallon. There was lots of fresh fruit free. Peaches were 25¢ per bushel. There were lots of wild berries to pick. We could go to an orchard and pick any kind of cherries for 2¢ a pound. There were lots of fresh vegetables available.

I would take my eldest daughter to Roseburg each week for violin lessons.

We had wonderful neighbors. I have a warm place in my heart for Peel. My last year there I married a most gracious rancher Tony Erlebach. I still have him. He is 91. I'm 88. We are both great lovers of the beautiful green hills of Douglas County. We now live in the beautiful Senior Residence in Canyonville.

Thank you for the picture page you printed some time ago about Peel.

Mary Erlebach
Forest Glen Sr. Res.
Canyonville

RECEIVED

DEC 30 1981

WATER RESOURCES DEPT
SALEM, OREGON

STATE OF OREGON
WATER RESOURCES DEPARTMENT

**SURFACE WATER REGISTRATION STATEMENT
PRE-1909 VESTED WATER RIGHT CLAIM**

1. Name of Registrant: MARVIN H. GIBSON
Mailing Address: 6019 LITTLE RIVER RD
GLIDE, OR 97443 Telephone No: 496-3423

2. Source of water: Engels CR.
Tributary to: Little River - N. Umpqua - Umpqua

3. Purpose(s) for which water is used: Domestic
(Irrigation, Stockwater, Domestic, Hydroelectric power, Industrial, Etc.)
If irrigation, total number of acres irrigated: _____

4. Priority Date
 - a) Date of first use: 1856
 - b) Date water use development first initiated: 1883 (Land Patented)
 - c) Name of party who initiated development: A.A. Engels

5. Amount of water claimed: 20, in CFS or GPM
(Water put to beneficial use)

6. Location of place of use:
34 Sections, Township 26 S N/S, Range 3 W E/W.
____ Sections, Township ____ N/S, Range ____ E/W.
(Attach additional pages if necessary)

7. Usual period of use: JAN / 1 to Dec / 31
month day month day

8. Remarks: Reference File T-6623

9. Total fees submitted with claim: See File T-6623 (\$305.00)

Notarized Statement Signed by Claimant.

STATE OF OREGON)
County of Douglas) : ss

I, Marvin H Gibson, having been duly sworn, depose and say that I, and being the claimant of the existing surface water right described herein, have read the contents of this claim and to the best of my knowledge all of the matters stated herein are true and correct.

Marvin H Gibson
Signature of Claimant

Signed and attested before me this 26th day of December, 19 91

Tom Wambler
NOTARY PUBLIC for the State of Oregon
My commission expires: 1-25-92

THIS FORM MUST BE ACCOMPANIED BY A MAP PREPARED BY A CERTIFIED WATER RIGHT EXAMINER (CWRE).

Certified Water Right Examiner

Name: MAURICE E. FARR CWRE#: _____

Address: 1960 S.W. Burdette DR.
ROSEBURG, OR 97470
Telephone: 503 - 679-6598

T268. F3W.WM

PLAT NO. 1000
VOLUME 1000
PAGE 1000

SCALE 1" = 1320'

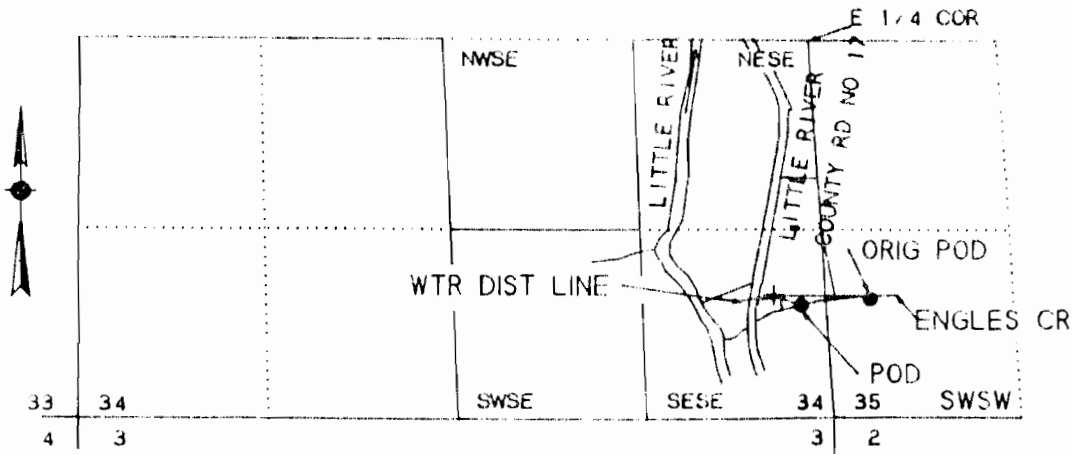

ORIGINAL POD IS 830 FT N AND 250 E FROM SE COR SEC 34

POD IS 800 FT N AND 230 W FROM SE COR SEC 34

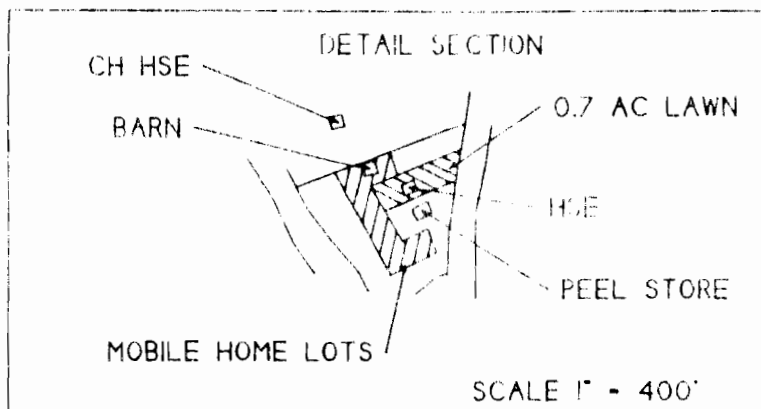

THIS IS A LOCATION MAP FOR A WATER RIGHT TRANSFER FOR USE HERETOFORE MADE OF THE WATER BY MARVIN H OR GLADYS GIBSON. THIS MAP IS FOR THE PURPOSE OF IDENTIFYING THE LOCATION OF THE WATER RIGHT ONLY AND IS NOT INTENDED TO PROVIDE LEGAL DIMENSIONS OR LOCATIONS OF PROPERTY OWNERSHIP LINES.

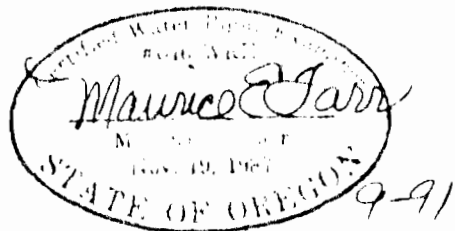

INTERDEPARTMENT MEMO

TO: Watermaster District # 15 *FCB*
FROM: Adjudication Section
RE: Surface Water Registration

Enclosed is a copy of a Registration Statement and accompanying map that has been filed in your district. It has been numbered SWR # 55 GIBSON

We are gathering information about this claim to a pre-1909 water use and would like you to assist us by filing out the checklist below and including any comments that you think might be of significance.

(Yes or No)

- 1. Do you know anything about this water use? N
- 2. Have there been any distribution problems relating to this claim? N
- 3. Do you have reason to believe that the claimed priority date is not accurate? N
- 4. Does the quantity of water claimed look unreasonable for the uses named? N
- 5. *But domestic in mobile homes prior to 1909??* Does the place of use look to be accurately depicted by the CWRE map enclosed? Y
- 6. Do you know if there has been a period of more than a five years of non-use? N
- 7. Should someone in our section contact you concerning this claim? N

If you answered yes to any of the above questions, please explain below on an additional sheet of paper.

Attach any memo's or correspondence that deal with this water use and return to the Adjudication Section at the address below.

Thank you for your assistance.

Sincerely,
Randall Castle
Adjudication Section

Enclosures

STATE OF OREGON
WATER RESOURCES DEPARTMENT
 3850 PORTLAND ROAD NE
 SALEM, OR 97310
 378-3739/378-8130 (FAX)

RECEIPT #

RECEIVED FROM: Peel Country Store
 BY: M. H. Gibson

APPLICATION	
PERMIT	
TRANSFER	

CASH CHECK # 96-407 OTHER (IDENTIFY) _____
 TOTAL REC'D \$ 190.00

01-00-0 WRD MISC CASH ACCT		
842.010	ADJUDICATIONS	\$ <u>190.00</u>
831.087	PUBLICATIONS/MAPS	\$
830.650	PARKING FEES Name/month	\$
	OTHER: (IDENTIFY)	\$

02-00-0 FEDERAL FUNDS		
	OTHER: (IDENTIFY)	\$

03-00-0 WRD OPERATING ACCT				
MISCELLANEOUS:				
840.001	COPY FEES			\$
880.109	MISC REVENUE: (IDENTIFY)			\$
520.000	OTHER (P-6): (IDENTIFY)			\$
WATER RIGHTS:				
842.001	SURFACE WATER	EXAM FEE	842.002	RECORD FEE
842.003	GROUND WATER	\$	842.004	\$
842.005	TRANSFER	\$	842.006	\$
WELL CONSTRUCTION				
842.022	WELL DRILL CONSTRUCTOR	EXAM FEE	842.023	LICENSE FEE
842.016	WELL DRILL OPERATOR	\$	842.019	\$
	LANDOWNER'S PERMIT	\$	842.024	\$

06-00-0 WELL CONST START FEE			
842.013	WELL CONST START FEE	\$	CARD #
	MONITORING WELLS	\$	CARD #

45-00-0 LOTTERY PROCEEDS		
864.000	LOTTERY PROCEEDS	\$

69001 SUSPENSE ACTIVITY		LIC NUMBER	
842.115	POWER LICENSE FEE(FW)		\$
842.115	HYDRO LICENSE FEE(FW)		\$
832.009	HYDRO EXAM FEE(GF)		\$

RECEIPT # _____ DATED: 2-3-92 BY: K. Johnson
 Distribution--White Copy-Customer, Yellow Copy-Fiscal, Brown Copy-Fiscal