



**LEGEND**

-  Certificated Place of Use
-  Point of Diversion
-  Baker County Taxlot Boundary **501**

Received by OWRD

DEC 18 2024

Salem, OR

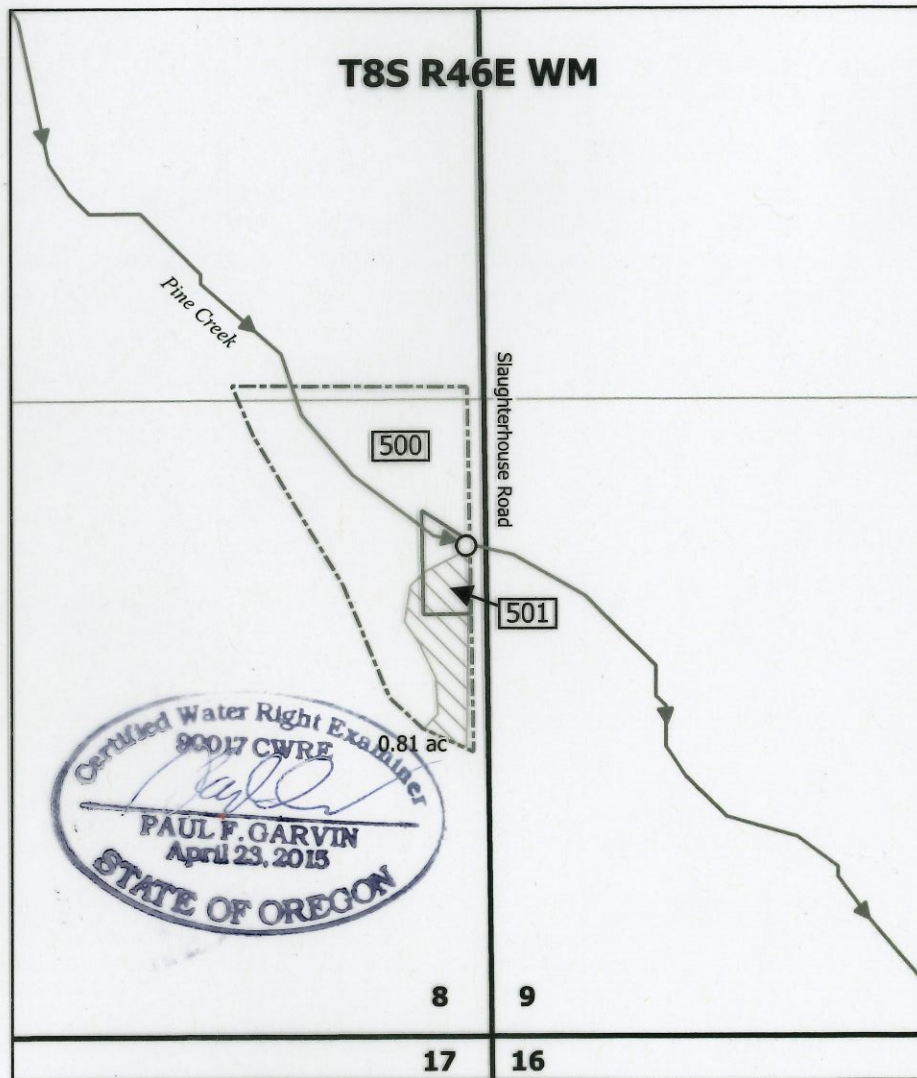

Date: 11/20/2024  
Drawn by: Paul F. Garvin

**Transfer T-14160**  
**Claim of Beneficial Use Map**  
**Halfway, OR**

Prepared on behalf of Diana Adams

**1 inch = 400 feet**



**Notes:**

POD 1: 1,018' N and 41' W from the SE Corner of Section 8

Fish Screen located at the Point of Diversion

Flow measurement device located approximately 12 feet South of the Point of Diversion

This map is not intended to provide legal dimensions or locations of property ownership lines.