

T4N, R25E, WM

### WINDY RIVER C/O ROBERT LEVY WINTER WATER RIGHT APPLICATION MAP T. 2N & 3N. R. 28E.W.M. UMATILLA COUNTY MAP 4 OF 4

E-RECEIVED  
DEC 18, 2024  
OWRD

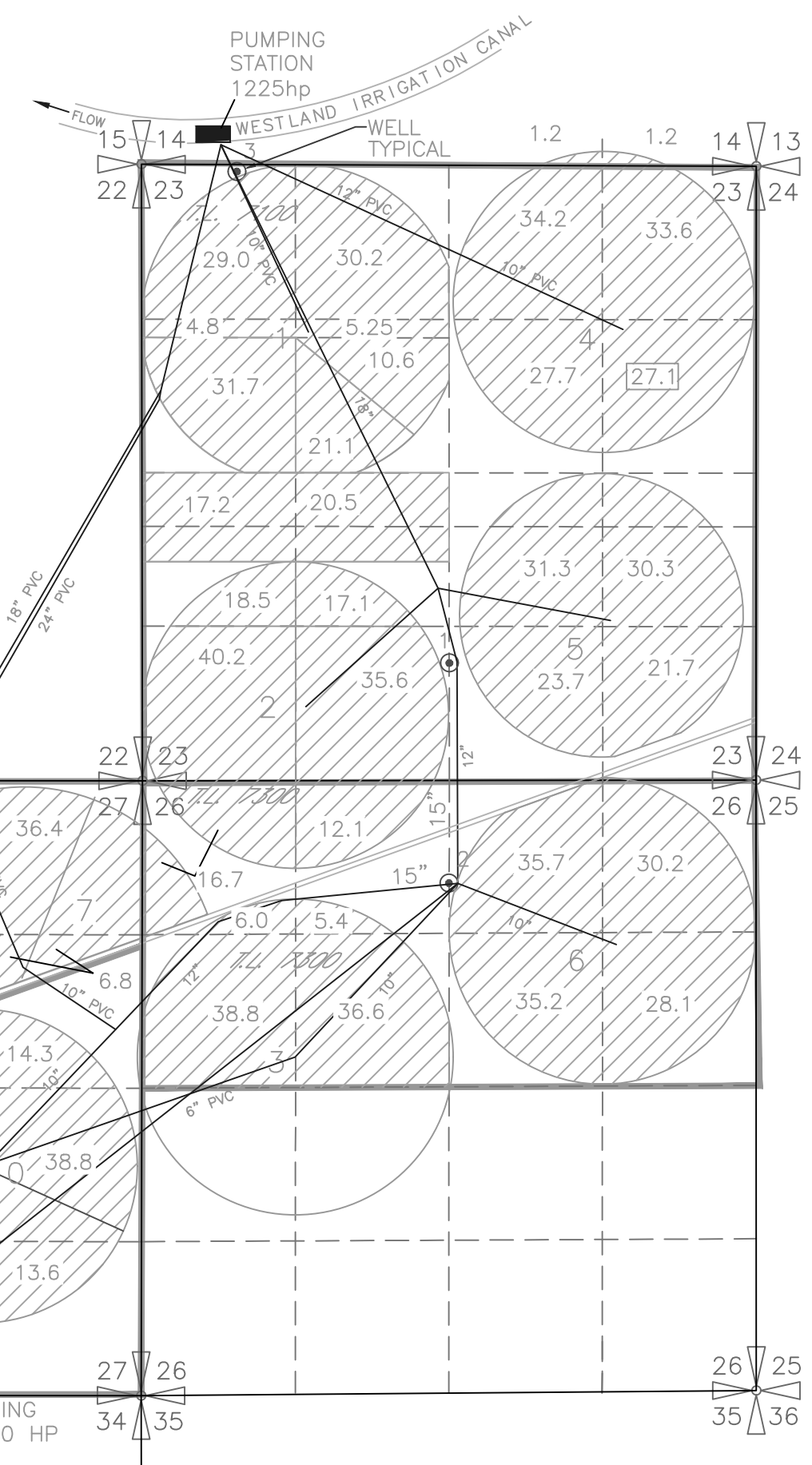
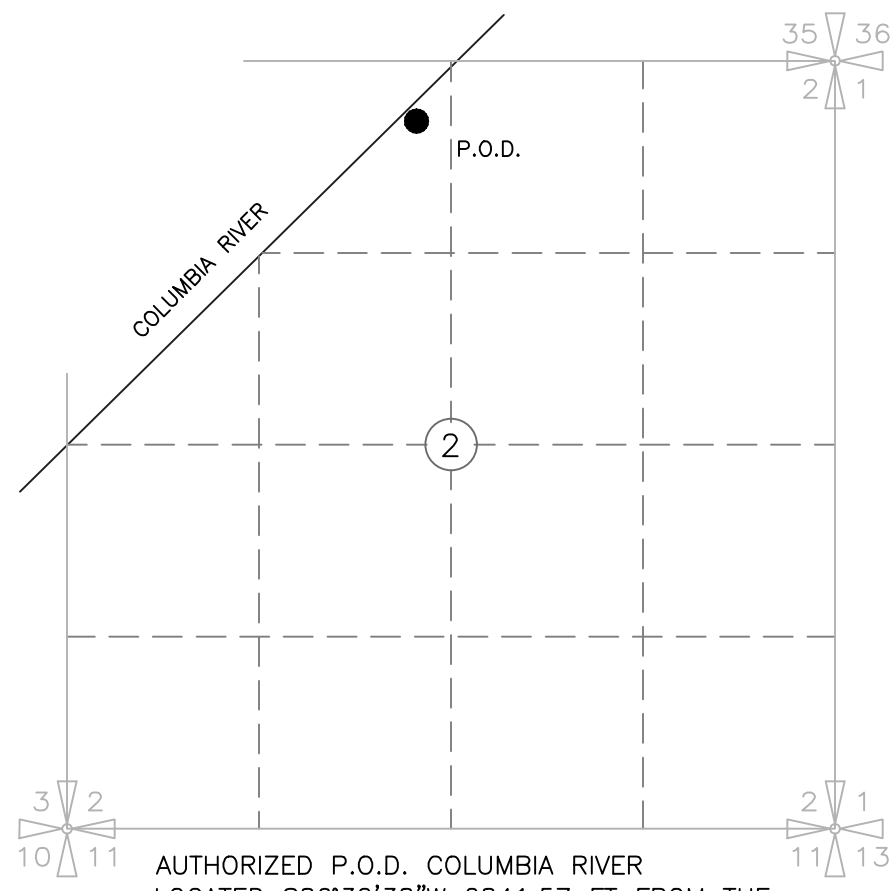

FROM COLUMBIA RIVER THROUGH BUTTER CREEK PROJECT PIPE LINE

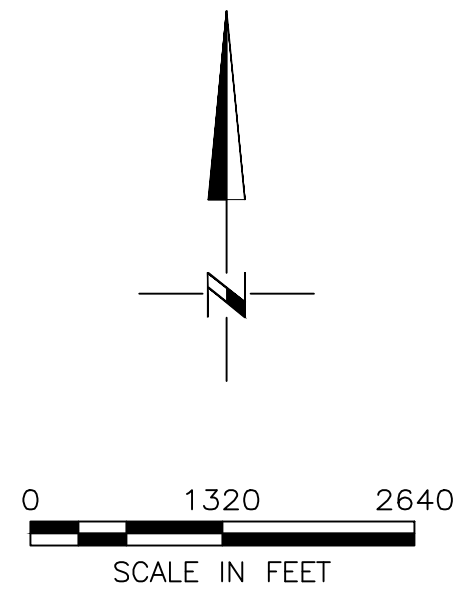
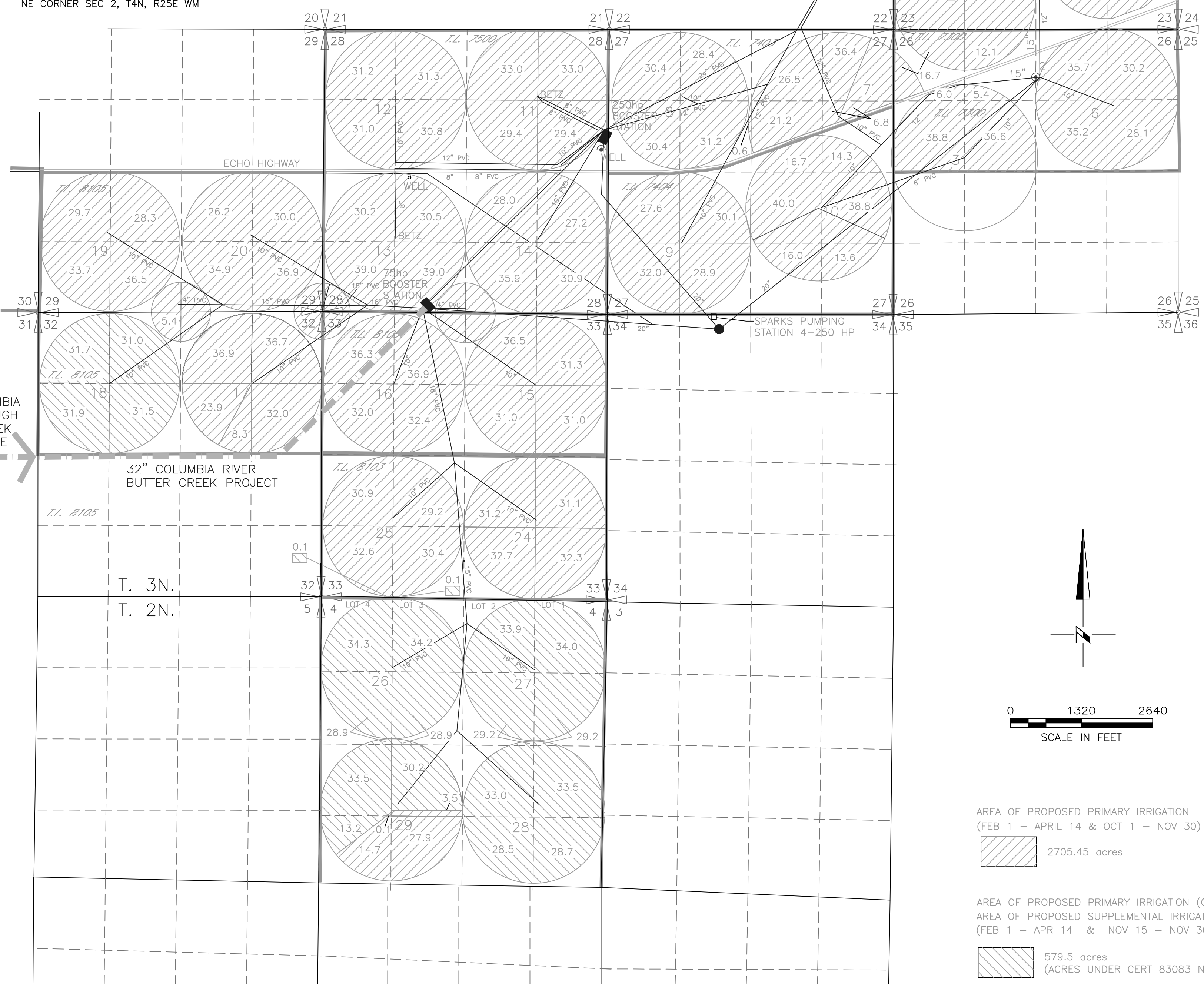

- AREA OF PROPOSED PRIMARY IRRIGATION (FEB 1 - APRIL 14 & OCT 1 - NOV 30)  
2705.45 acres
- AREA OF PROPOSED PRIMARY IRRIGATION (OCT 1 - NOV 14) AND AREA OF PROPOSED SUPPLEMENTAL IRRIGATION (FEB 1 - APR 14 & NOV 15 - NOV 30)  
579.5 acres (ACRES UNDER CERT 83083 NOV 15 - JUNE 15)

NOTE: THE PURPOSE OF THIS MAP IS TO IDENTIFY THE APPROXIMATE LOCATION OF THE WATER RIGHT. IT IS NOT INTENDED TO PROVIDE INFORMATION RELATIVE TO THE LOCATION OF PROPERTY OWNERSHIP BOUNDARY LINES.