



E-RECEIVED
DEC 19 2024
OWRD

December 19, 2024

Lucinda Vranizan
Oregon Water Resources Department
725 Summer Street NE, Suite A
Salem, OR 97301

Dear Lucinda:

GSI Water Solutions, Inc. (GSI) submitted groundwater application G-19299 on behalf of OR-CAL, Inc. in May 2022. The Department's groundwater review for this application was completed in September 2023. The groundwater review identified a discrepancy between the proposed point of appropriation location description listed on the application map and the location description identified in the well log (LANE 73442). The groundwater review used the location description from the well log in its evaluation.

GSI on behalf of OR-CAL, Inc. is submitting the enclosed updated application map to address this discrepancy. The enclosed updated application map more accurately describes the location of the proposed point of appropriation and is consistent with the location identified in the well log (LANE 73442).

If you have any questions regarding this updated application map, please contact me at 541-753-0933





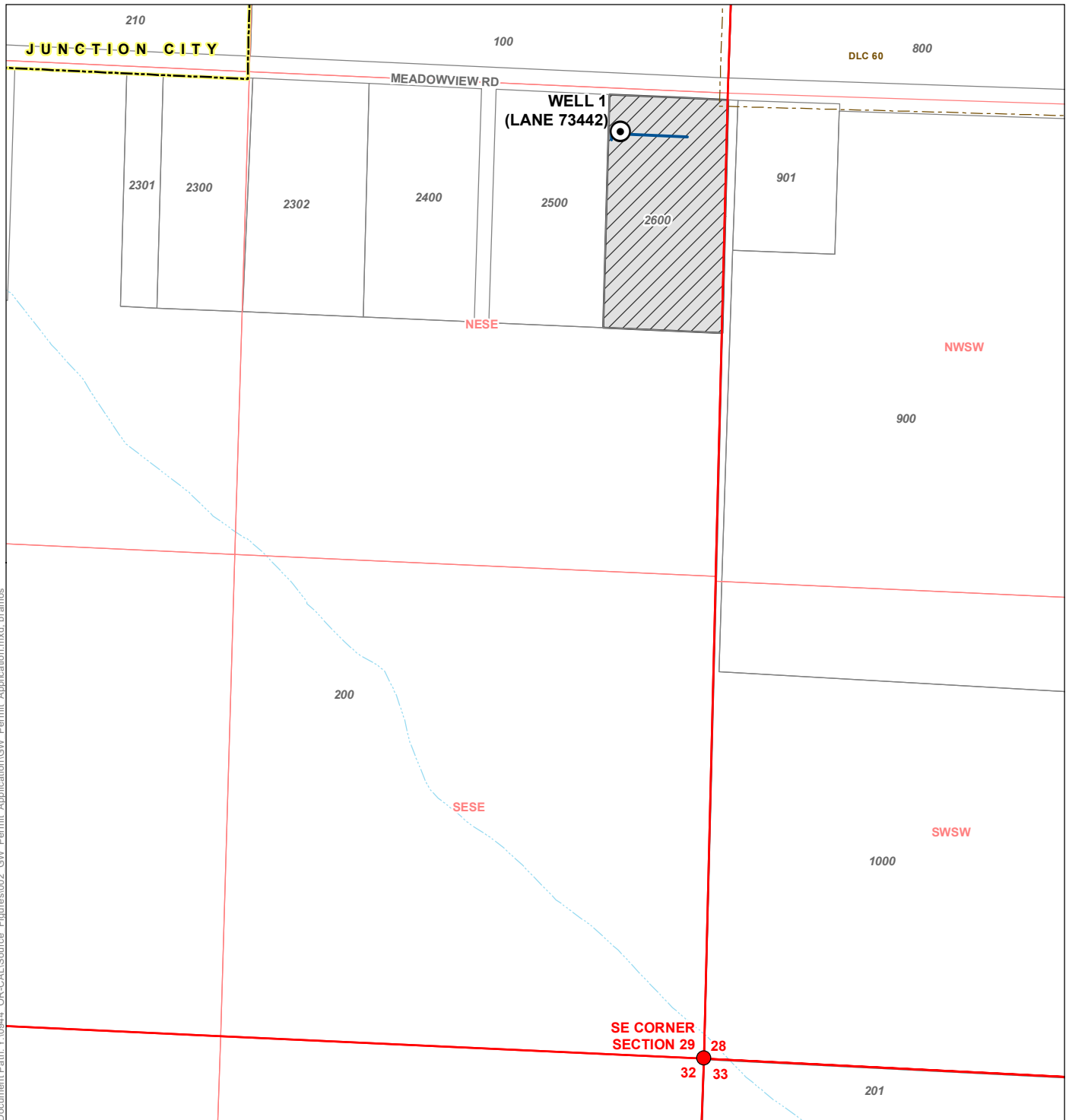

Sincerely,

A handwritten signature in blue ink that reads "Zach Pike-Urlacher".

Zach Pike-Urlacher
Water Resources Consultant



LEGEND

-  Proposed Point of Appropriation
-  Conveyance Line
-  Proposed Place of Use
-  Donation Land Claim (DLC)
-  Tax Lot
-  City Boundary
-  Watercourse, Intermittent

LOCATION DESCRIPTION

Well 1 (Lane 73442)
 Located 2,540 feet North and 225 feet West from the SE corner
 of Section 29, Township 16 South, Range 4 West (W.M.)

Application for a Permit to Use Groundwater in the Name of OR-CAL, Inc.

Lane County

Township 16 South, Range 4 West, Section 29 (W.M.)

DISCLAIMER

This map was prepared for the purpose of
 identifying the location of a water right only and
 it is not intended to provide legal dimensions
 or location of property ownership lines.

Date: November 27, 2024

Data Sources: BLM, ESRI, OWRD, USGS

