

## INTEROFFICE MEMORANDUM

Oregon Water Resources Department  
Adjudication Section

TO: SWR - 46 FILE

FROM: Don Knauer

DATE: May 13, 1992

SUBJECT: FIELD INSPECTION

Dwight French and I met with the Arlint's on their property on May 4, 1992 to view their water use and to talk about the SWR program. We talked about what they have done in the past; submitting the SWR and water right application, having the SWR returned and our telephone conversation. We talked about their options with the SWR:

- 1) submit 2 SWR, 1 for stock, 1 for irrigation (different priority dates) and 1 map
- 2) submit 1 SWR for stock and 1 map
- 3) submit 1 SWR for stock and 1 map and then submit 1 application for permit for irrigation and 1 map.

They showed me an abstract of title with various patents and deeds with various dates.

We walked around their property and he showed us the diversion point and place of use. He said most of his mainlines were underground and showed us the risers. There is a 10 HP pump at the Mohawk River with about 40 feet of lift to the high point on the property. The application map is well done but would need a few changes to be use for SWR.

April 8, 1992

Thomas Arlint  
89427 Hill Rd  
Springfield OR 97478

re: SWR-46

Dear Mr. Arlint,

In regards to our telephone conversation, I would like to confirm the date of our visit to your property on May 4, 1992. We will arrive sometime around 9:00 to 10:00 am. This is an inspection visit and we will take a look at your water use. If there are any changes in our plans we will let you know.

Sincerely,

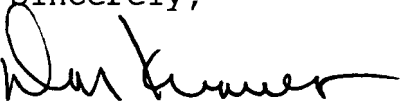

Don Knauer  
Adjudication Specialist

(C:\W\S\C\SWR-0046.003)



---

3850 Portland Rd NE  
Salem, OR 97310  
(503) 378-3739  
FAX (503) 378-8130

*INTEROFFICE MEMORANDUM*

*Oregon Water Resources Department  
Adjudication Section*

*TO: SWR-46 FILE*

*FROM: Don Knauer*

*DATE: April 8, 1992*

*SUBJECT: NOTES*

*I spoke with Claudia Arlint on 11-26-91 about their water use and SWR. She told me they irrigate their yard from the Mohawk River. She said their neighbor built the house and irrigated the yard. She said their stock go to the Mohawk River for water or are watered by ground water. They also submitted an application for permit.*

*I spoke with Tom Arlint on 11-26-91 about their water use and SWR. I told him I would return the SWR form and send information about the mapping requirements which I did on 11-27-91.*

SURFACE WATER REGISTRATION CHECKLIST

(received after July 18, 1990)

RECEIPT # 80913

CHECK ENCLOSURES OK - NO MAP

CHECK BASIN MAP OK

BASIN 2-A  
UPPER WILLAMETTE

UNADJUDICATED AREA ? YES

SURFACE WATER REGISTRATION NUMBER 46

ACKNOWLEDGEMENT LETTER \_\_\_\_\_

Returned from 11-27-91  
Prelim Data Entry h

ENTER ON STREAM INDEX \_\_\_\_\_

CHECK QUADRANGLE MAP \_\_\_\_\_

CHECK GLO PLATS \_\_\_\_\_

THOMAS ARLENT WURZ  
341-4627

FORM REVIEW

- \_\_\_\_\_ blanks filled in
- \_\_\_\_\_ signed
- \_\_\_\_\_ date received stamped
- \_\_\_\_\_ date received filled out on back

MAP REVIEW

- \_\_\_\_\_ source and trib
- \_\_\_\_\_ diversion point location
- \_\_\_\_\_ conveyances (pipes, ditch, etc.)
- \_\_\_\_\_ place of use
- \_\_\_\_\_ scale
- \_\_\_\_\_ township, range, section
- \_\_\_\_\_ north arrow
- \_\_\_\_\_ CWRE stamp
- \_\_\_\_\_ disclaimer
- \_\_\_\_\_ date survey was performed
- \_\_\_\_\_ P.O.B. of survey
- \_\_\_\_\_ dimensions and capacity of diversion system
- \_\_\_\_\_ "beneficial use" type title
- \_\_\_\_\_ "permanent-quality" paper

EXISTING WATER RIGHT RECORD CHECK \_\_\_\_\_

ENTER ON PLAT CARDS \_\_\_\_\_

A:SWRCHECK

10-15-91

November 27, 1991

WATER  
RESOURCES  
DEPARTMENT

Thomas Arlint  
89427 Hill Rd.  
Springfield OR 97478

re: surface water registration (SWR-46)

Dear Mr. Arlint,

In reference to our telephone conversation yesterday, I am sending your surface water registration statement to you. As we talked, there are questions you did not answer and the form was not signed. Also, you need to submit a map with your form.

I am sending an updated form which I think you will find easier to use. I suggest you have the map prepared by a Water Right Examineer and then fill out the new form. I am sending our receipt # 80913 for \$ 316.00. I am sending the mapping requirements which you can discuss with your CWRE.

Once the revised form is received in our office I will know the actual fees and we can settle up at that time.

Sincerely,

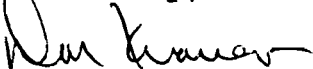

Don Knauer  
Adjudication Specialist

enc

A:SWR-0046.001



3850 Portland Rd NE  
Salem, OR 97310  
(503) 378-3739  
FAX (503) 378-8130



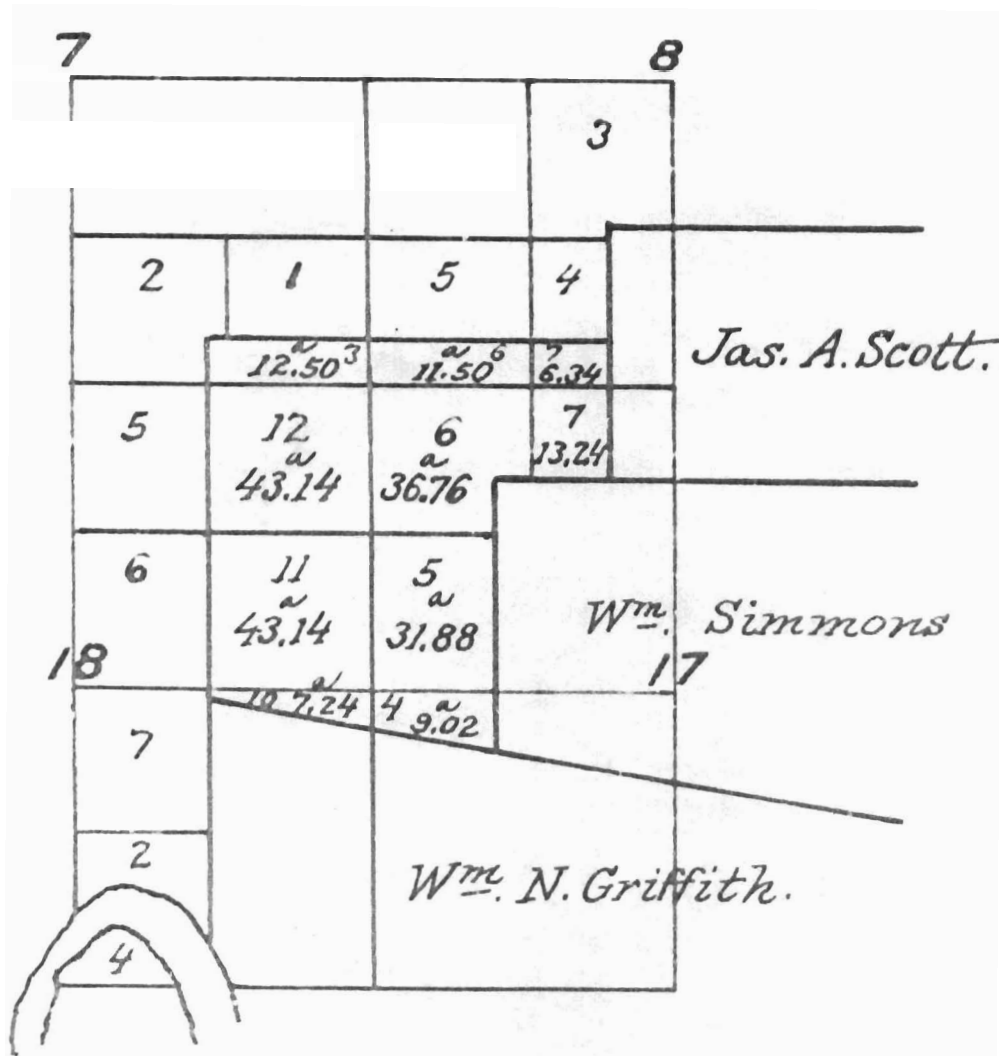

The above special plat showing the lottings consequent upon the abandonment of the donation claim of R.T. Oliver Not. 7491 in T.17 S. R. 2 West Will. Mer. Oregon is correct.

Surveyor General's Office.  
Eugene City Jan, 5, 1870.

*[Handwritten signature]*

E. L. A. Delegate.  
Sur. Gen. of Ore.

*Doughs [unclear]*  
I certify the above to





Sept. 28, 1855 Dwight French

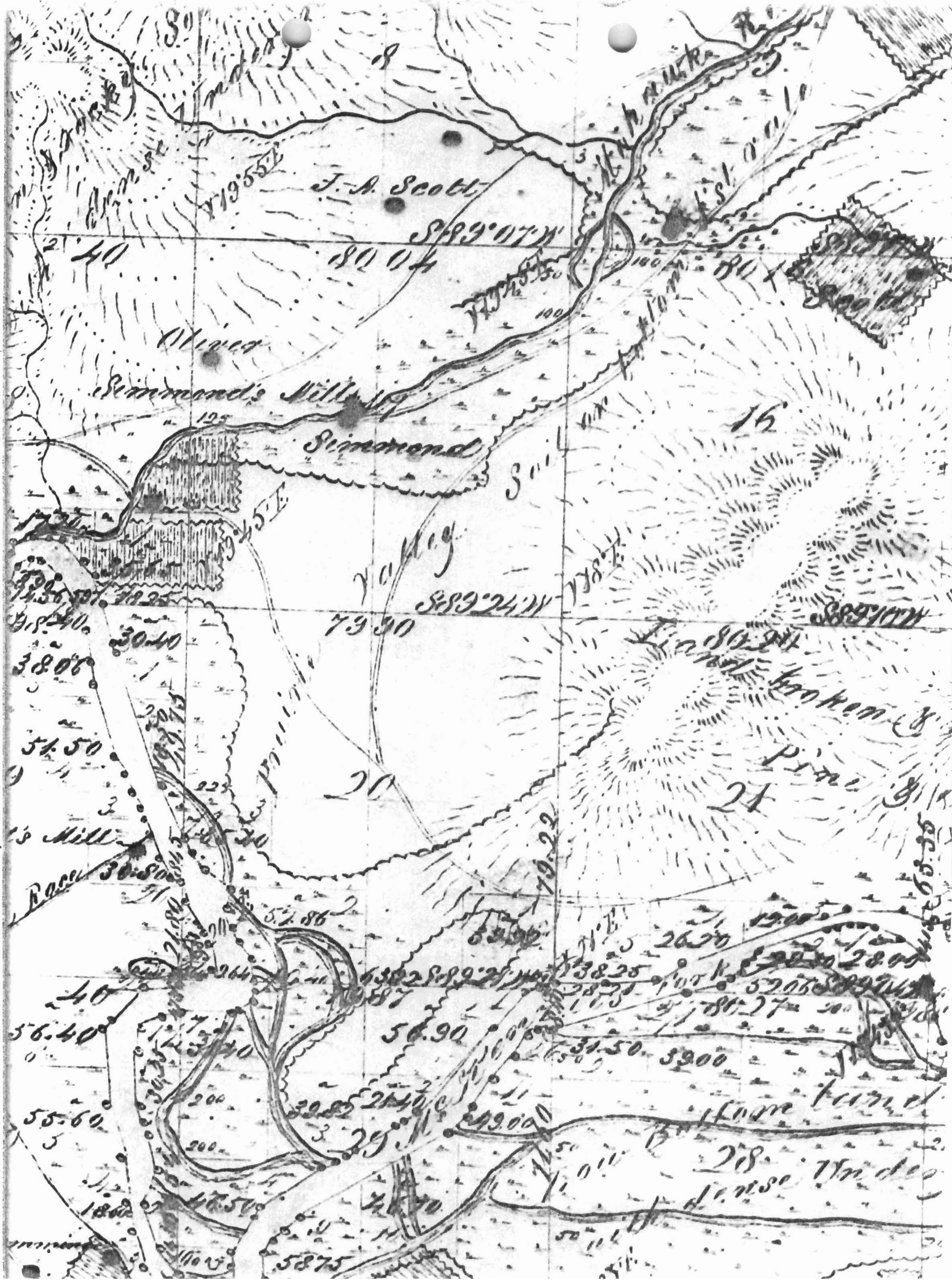

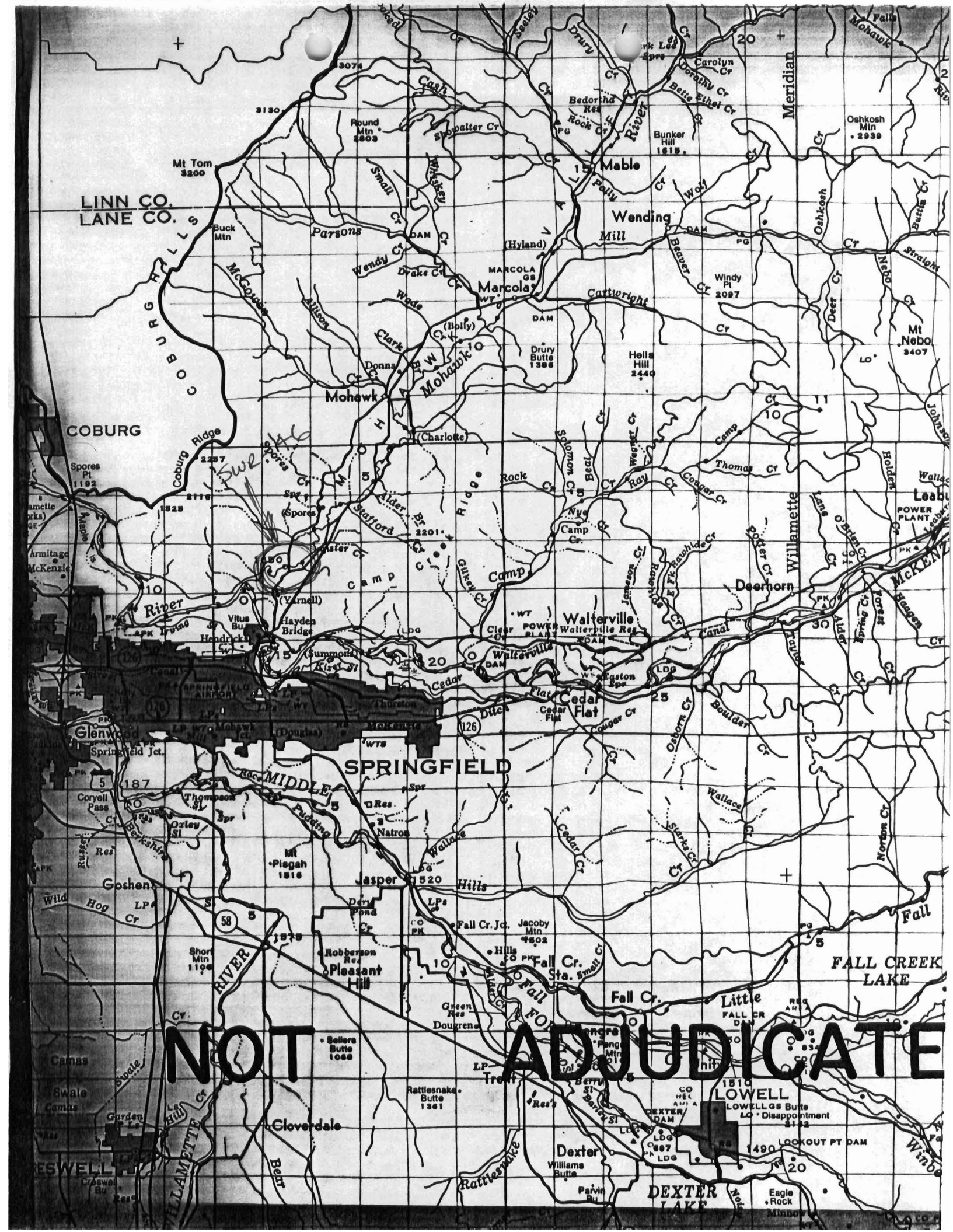

**NOT ADJUDICATE**

STATE OF OREGON  
**WATER RESOURCES DEPARTMENT**  
 3850 PORTLAND ROAD NE  
 SALEM, OR 97310  
 378-3739/378-8130 (FAX)

RECEIPT # **80913**

RECEIVED FROM:	<i>Thomas + Claudia Arlint</i>	APPLICATION	
BY:	<i>Twisted River Ranch</i>	PERMIT	
		TRANSFER	

CASH:  CHECK: #  *24-22* OTHER: (IDENTIFY)  \_\_\_\_\_

TOTAL REC'D \$ *316.00*

01-00-0 WRD MISC CASH ACCT		
842.010	ADJUDICATIONS	\$ <i>316.00</i>
831.087	PUBLICATIONS/MAPS	\$
830.650	PARKING FEES Name/month	\$
	OTHER: (IDENTIFY)	\$

02-00-0 FEDERAL FUNDS		
	OTHER: (IDENTIFY)	\$

03-00-0 WRD OPERATING ACCT				
MISCELLANEOUS:				
840.001	COPY FEES			\$
880.109	MISC REVENUE: (IDENTIFY)			\$
520.000	OTHER (P-6): (IDENTIFY)			\$
WATER RIGHTS:				
842.001	SURFACE WATER	EXAM FEE	842.002	RECORD FEE
842.003	GROUND WATER	\$	842.004	\$
842.005	TRANSFER	\$	842.006	\$
WELL CONSTRUCTION				
842.022	WELL DRILL CONSTRUCTOR	EXAM FEE	842.023	LICENSE FEE
842.016	WELL DRILL OPERATOR	\$	842.019	\$
	LANDOWNER'S PERMIT	\$	842.024	\$

06-00-0 WELL CONST START FEE			
842.013	WELL CONST START FEE	\$	CARD #
	MONITORING WELLS	\$	CARD #

45-00-0 LOTTERY PROCEEDS		
864.000	LOTTERY PROCEEDS	\$

69001 SUSPENSE ACTIVITY		LIC NUMBER	
842.115	POWER LICENSE FEE(FW)		\$
842.115	HYDRO LICENSE FEE(FW)		\$
832.009	HYDRO EXAM FEE(GF)		\$

RECEIPT # **80913** DATED: *11/13/91* BY: *H.A.*

November 19, 1991

THOMAS E. AND CLAUDIA L. ARLINT  
89427 HILL RD  
SPRINGFIELD, OR 97478

I assume you have decided not to file an application for a new permit. Any fees not used with the adjudication activity will be refunded to you.

I have enclosed the surface water application and supporting data.

Sincerely,



THOMAS E. SHOOK  
WATER RIGHT SPECIALIST



STATE OF OREGON  
WATER RESOURCES DEPARTMENT  
ADJUDICATION SECTION

TO: Reed Marbut  
FROM: Don Knauer

DATE:

SUBJECT: Indorsement of SWR-46

I have completed a review of the registration statement form, map and evidence submitted by the following claimant. I have made an inspection of the property identified in the claim and I have reviewed the WRD records. Based on my review and inspection I suggest the following information be included on the " Notice of Proposed Order " under ORS 539.240 (8):

NAME: Thomas E. & Claudia L. Arlint  
ADDRESS: 89427 Hill Rd.  
Springfield OR 97478

SOURCE: a tributary of .

USE:

PRIORITY DATE:

AMOUNT OF WATER FOR EACH CLAIMED USE:

DIVERSION POINT(s):

PLACE OF USE:

PERIOD OF USE:

C:\WP51\CLAIMANT\SWR-0046.0IM