

T. 2S, R. 4E, W.M. Section 31

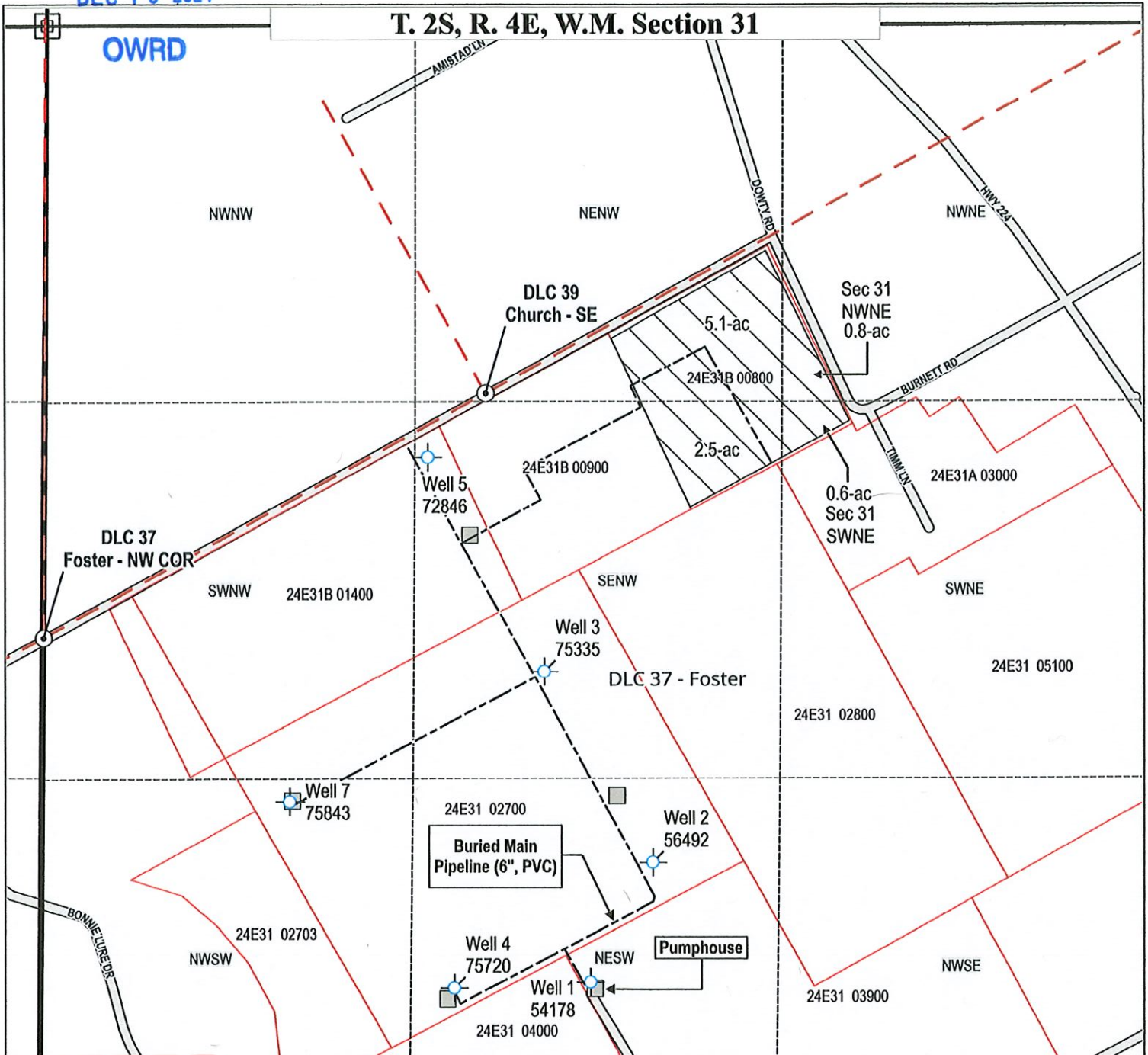

OR Geospatial

- Section Corner
- T-R_Section (No.)
- OR_PLS_QQ
- DLC Survey Corner (No)
- DLC_line
- Clackamas County GIS**
- Streets
- Parcels (Tax Map Lot)

Proposed for Water Right Permit

- Place of Use (Nursery: 9.0-ac)
- + Well Proposed for Application G-19282 (Application Well #, OWRD CLAC ID)
- Proposed Wells - (POD/POA) Locations As Measured from SE Corner of DLC 39:**
- Well 1: South 2075-ft, East 325-ft
- Well 2: South 1675-ft, East 530-ft
- Well 3: South 985-ft, East 165-ft
- Well 4: South 2085-ft, West 150-ft
- Well 5: South 225-ft, West 210-ft
- Well 7: South 1435-ft, West 680-ft

- Main Pipeline
- Structure (Pumphouse)

DISCLAIMER

This map was prepared for the purpose of identifying the location for water right only and is not intended to provide legal dimensions or location of property ownership lines.



0 250 500 750 1,000 ft

1:6,000

Scale 1":500' when printed at 8.5"x11.0" (Letter)

Source:

Project CRS: EPSG: 6557 - NAD83(2011) / Oregon GIC Lambert (ft)
GIS Data: OR Geospatial, OWRD, Clackamas County

HGX Solutions, LLC

Date: December 6, 2024

Map 1. Application (No. G-19282) in the name of Patterson Nursery Sales Inc.

Proposed Groundwater Place Of Use: Parcel Tax Map 2S 4E 31B, Lot 0800

Proposed POD Wells: Tax Maps 2S 4E 31 & 31B

Clackamas County - Eagle Creek, Oregon