

Name C. E. ROSS
 By P. O. Box 446
 Address O'Brien, Oregon 97534

Application No. G 3242

Permit No. G G 3015

Certificate No. 34986

Stream Index, Page No. 15-9B

Date filed September 27, 1965

Priority September 27, 1965

Action suspended until OK

Returned to applicant

Date of approval April 25, 1966

CONSTRUCTION

Date for beginning April 25, 1967

Date for completion October 1, 1967

Extended to

Date for application of water October 1, 1968

Extended to

PROSECUTION OF WORK

Form "A" filed Started

Form "B" filed

Form "C" filed Aug 18, 1966

FINAL PROOF

Blank mailed APRIL 18 1968

Proof received

Date certificate issued JUNE 28 1968

FEES PAID

Date	Amount	Receipt No.
9-27-65	15.00	6931

5-27-68	\$1 Cert. Fee	9212
---------	---------------	------

FEES REFUNDED

Date	Amount	Check No.
------	--------	-----------

ASSIGNMENTS

Date	To Whom	Address	Volume	Page
------	---------	---------	--------	------

REMARKS

0.38 cfs from one sump (West Fork Illinois River) for irrigation and supplemental irrigation of 30 acres.

W.R.I.S.

Assembled 12-19-84 by Q

Entered _____ by _____

Verified _____ by _____

Form C

IMPORTANT—This form is a notice to the State Engineer that permittee is ready to make **final proof** to the extent to which the water has actually been applied to the intended use under the terms of the permit. Permittee is cautioned that Certificate of Water Right will be issued based on the extent of the quantity and use as determined by the **final proof** inspection and survey which will be made in response to the filing of this Form C.

NOTE: In the case of an irrigation permit, this Form C should not be mailed to the State Engineer until all of the land described in the permit, which it is intended to irrigate under this permit at any time, has actually been irrigated. Fill out, detach and mail to the State Engineer, Salem, Oregon 97310, when all of the water has been applied.

Application No. G-3242

NOTICE OF COMPLETE APPLICATION OF WATER TO A BENEFICIAL USE

I, C. E. Ross, the holder of Permit No. G-3045
to appropriate the public waters of the state of Oregon, completely applied the waters to a beneficial use in
accordance with the terms of said permit, on the 15th day of August, 19 66.

Remarks: _____

IN WITNESS WHEREOF, I have hereunto set my hand this 16th day of August, 19 66.

(Signature of Applicant)

P. O. Box 446, O'Brien, Oregon
(Address)

OK
15

RECEIVED
AUG 18 1966
STATE ENGINEER
STATION

RECEIVED
MAY 27 1968

SP-44033-119

STATE OF OREGON STATE ENGINEER
SALEM OREGON

COUNTY OF JOSEPHINE

Proof of Appropriation of Water

C. E. ROSS

of P. O. Box 446, O'Brien
has applied beneficially the waters of
one sump

, State of Oregon ,

a tributary of
irrigation of 4.4 acres and supplemental irrigation of 12.0 acres for the purpose of

under Permit No. G-3045 of the State Engineer, and that the use of said waters has been
completed under the terms of said permit; that the priority of the
right dates from September 27, 1965

that the amount of water for the purposes aforesaid, has been actually beneficially used in the
amount of
0.21 cubic foot per second

or its equivalent in case of rotation, measured at the point of diversion from the stream.
The point of diversion is located in the NW $\frac{1}{4}$ NW $\frac{1}{4}$, Section 30, T. 40 S., R. 8 W., W. M.
Diversion point located 1440 feet North and 700 feet East from NW $\frac{1}{4}$ Corner, Section
30.

The amount of water used for irrigation, together with the amount secured under any other
right existing for the same lands, shall be limited to one-eighth of one cubic foot per second
per acre, or its equivalent for each acre irrigated and shall be further limited
to a diversion of not to exceed 3 acre feet per acre for each acre irrigated
during the irrigation season of each year;

and shall
conform to such reasonable rotation system as may be ordered by the proper state officer.

A description of the place of use under the right, and to which such right is appurtenant, is
as follows:

Primary	Supplemental	
4.4 acres	8.0 acres	NW $\frac{1}{4}$ NW $\frac{1}{4}$
	4.0 acres	SW $\frac{1}{4}$ NW $\frac{1}{4}$
	Section 30	
	T. 40 S., R. 8 W., W. M.	

I have read the above and foregoing proof of appropriation of water; I know the contents
thereof, and that the facts therein stated are true.

IN WITNESS WHEREOF, I have hereunto set my hand this 21st day of May,

1968.

C. E. Ross

Twp 40 S

R8WWM

Application Map to Appropriate the Ground
Waters of the State of Oregon

RECEIVED
JAN 28 1966
STATE ENGINEER
SALEM OREGON

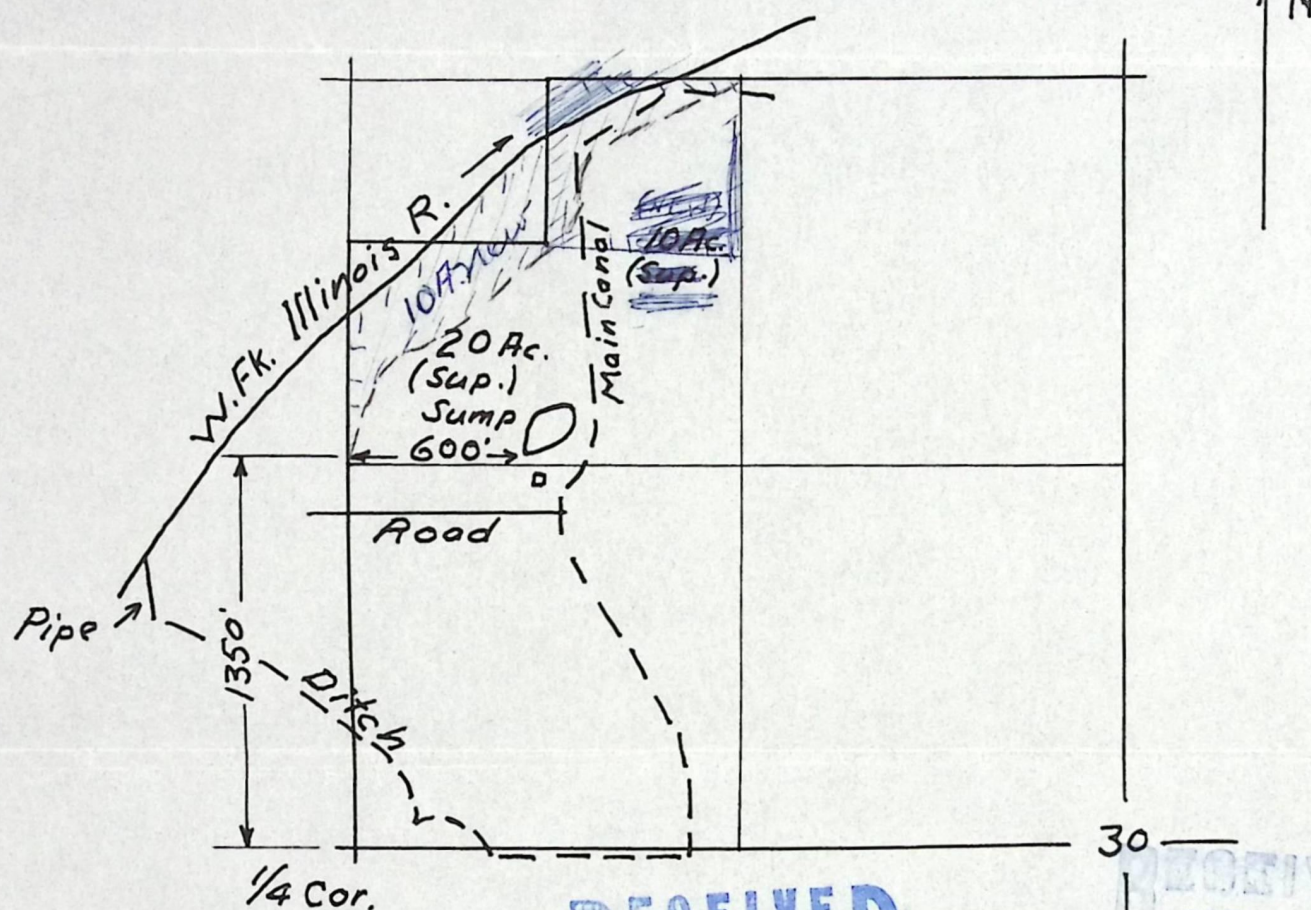

RECEIVED
NOV 15 1965
STATE ENGINEER
SALEM OREGON

C.E. ROSS

~~Eugene R. Brown~~

P.O. Box ~~243~~ 446
O'Brien, Oregon

Scale: 8" = 1 Mile

RECEIVED
SEP 27 1965
STATE ENGINEER
SALEM OREGON

Sept. '64

Application No. C-3242
Permit No. 6-3045

The land to be irrigated is a part of the property described below:

The Northwest quarter of Sec. 30 in T. 40 S., R. 8 W., W. M., in Josephine County, Oregon, containing 150.79 acres according to the United States Government survey.

Less and excepting therefrom the NW $\frac{1}{4}$ of NE $\frac{1}{4}$ of NW $\frac{1}{4}$ of Sec. 30 in the above township and range, containing 9 acres, more or less. Also that certain water right out of Leusinger Creek and the ditch known as the Stiwalt ditch, located by P. C. Stiwalt on January 30, 1907.

RECEIVED
SEP 27 1965
STATE ENGINEER
SALEM OREGON

RECEIVED
OCT - 6 1964
STATE ENGINEER
SALEM OREGON

May 20, 1968

C. E. Ross
P. O. Box 446
O'Brien, Oregon 97534

Dear Sir:

On April 18, 1968, we mailed you a copy of a proof of the certificate in connection with the incomplete water right represented by your permit number G-3045 granting a right to the use of 0.21 cubic foot per second from the waters of a sump for irrigation and supplemental irrigation, together with the instructions that the statement at the bottom of the page be signed and the copy be returned to this office accompanied by the certificate recording fee in the amount of \$1.00.

To date this form has not been received nor has any correspondence regarding reasons for not returning it been received. This is to notify you that unless we receive the signed proof form and the certificate recording fee, or a request for additional time within thirty days from the date of this letter, we will be required to take steps toward the cancelation of this permit.

Very truly yours,

CHRIS L. WHEELER
State Engineer

By
Myron V. Bish
Assistant

MVB:kmh



STATE OF OREGON
STATE ENGINEER
WATER RESOURCES DEPARTMENT
516 PUBLIC SERVICE BUILDING
SALEM 97310

REFER TO
FILE NO. G-3242

April 18, 1968

C. E. Ross
P. O. Box 446
O'Brien, Oregon 97534

Dear Sir:

Enclosed is the final proof in connection with the incomplete water right represented by your permit No. G-3045.

The data contained in the proof, which is based on an inspection and survey of your project made by a representative of this department, defines the extent to which your water right has been completed within the terms of your permit. The proof should be dated and signed by you and returned to this office.

Upon receipt of the proof, properly executed and accompanied by the statutory recording fee of \$1, a certificate of water right will be issued confirming the right thereunder and, after being recorded in the county records, will be forwarded to you.

Very truly yours,

CHRIS L. WHEELER
State Engineer

Form 117

Enclosure

kmh



STATE OF OREGON
STATE ENGINEER
516 PUBLIC SERVICE BUILDING
SALEM 10

REFER TO
FILE NO. G-3242

August 19, 1966

C. E. Ross
P. O. Box 446
O'Brien, Oregon

Gentlemen:

This will acknowledge receipt of your notice to the effect that complete application of water has been made under permit No. G-3045,

Pursuant to your report and in line with the general practice of this office, a survey will be made at a later date.

After this survey, proof may be made and certificate issued covering the actual use of water as found by the engineer. In case of irrigation, any lands described in the permit that have not been irrigated will be automatically eliminated from the water right.

In the meantime, the permit which you hold will be valid evidence of the water right in question so long as you continue to use the water.

Very truly yours,

CHRIS L. WHEELER
State Engineer

Form 128

ngl

G-3242

May 19, 1966

C. E. Ross
P. O. Box 446
O'Brien, Oregon

G-3242, Permit No. G-3045 with blueprint.

G-3242

February 2, 1966

C. E. Ross
P. O. Box 446
O'Brien, Oregon

Dear Sir:

This will acknowledge your returned application No. G-3242 and the accompanying map.

Your application is in satisfactory form for approval by issuance of a permit.

Very truly yours,

CHRIS L. WHEELER
State Engineer

By
Larry W. Jebousek, Assistant

LWJ:bs

T.40S. R.8W. W.M.

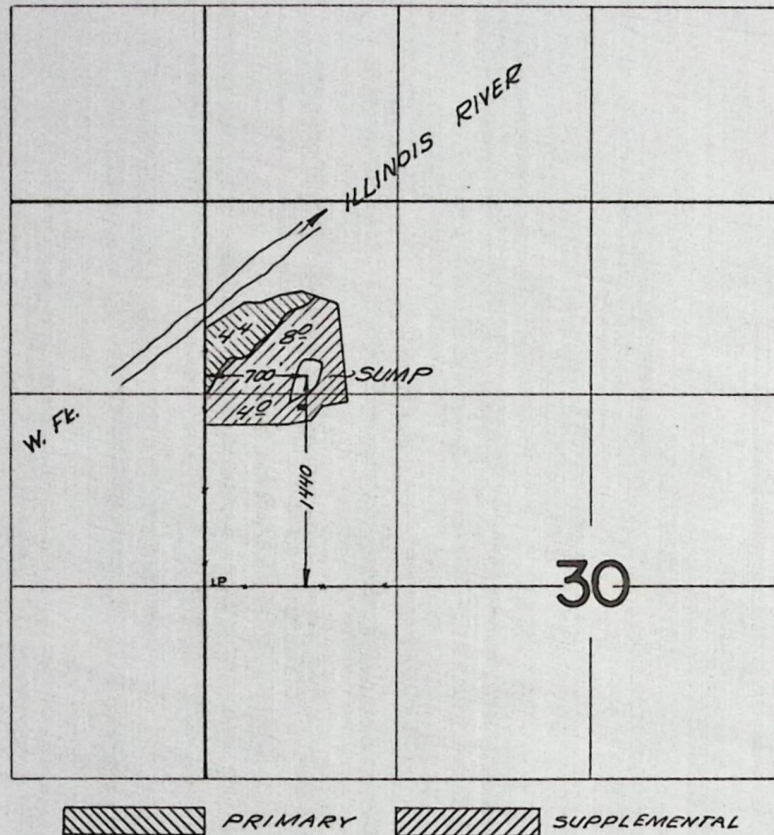

FINAL PROOF SURVEY
UNDER

Application No. G-3242. Permit No. G-3045.
IN NAME OF

C.E. ROSS

Surveyed May 17, 1967, by V. Garner

RECEIVED
JAN 28 1966
STATE ENGINEER
SALEM OREGON

P. O. Box 446
O'Brien, Oregon

January 26, 1966

State of Oregon
State Engineer
Water Resources Department
516 Public Service Building
Salem, Oregon 97310

Attn: Larry W. Jebousek, Assistant

Gentlemen:

Enclosed please find our application # G-3242 with changes as outlined in your letter of December 2, 1965.

Trusting that this will be in order for our permit, we are

Yours very truly,

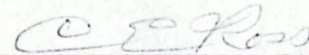

C. E. Ross

VR/
Encls.

December 2, 1965

C. E. Ross
P. O. Box 446
O'Brien, Oregon

Dear Sir:

This will acknowledge your returned application numbered G-3242 and the accompanying map.

The map which you submitted does not agree with our record as to the location of the land described in Permit No. 15670. The dashed pencil line on your map is approximately the North line of the 20 acres granted in Permit No. 15670. Therefore, the land between the river and the dashed line would be the primary irrigation. If you would correct the map to agree with our record and show the number of primary and supplemental acres in Item 12 to agree with the map, then your application will be in satisfactory form for approval.

Your application and map are returned for correction. The application is endorsed so that in order to retain its date of priority it must be returned to this office on or before February 2, 1966.

Very truly yours,

CHRIS L. WHEELER
State Engineer

By
Larry W. Jebousek, Assistant

LWJ:bjs
Enclosures

RECEIVED
NOV 15 1965
STATE ENGINEER
SALEM OREGON

P. O. Box 446
O'Brien, Oregon
November 10, 1965

State of Oregon
State Engineer
Water Resources Department
516 Public Service Building
Salem, Oregon 97310

Attn: Trevor Jones, Assistant

Dear Sir:

Thank you for your letter of October 11th regarding my application No.
G-3242.

I am returning the application and map with the changes as outlined in
your letter. If there is any additional information required please advise.

Yours very truly,

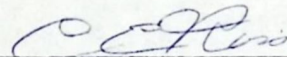

C. E. Ross

Encls. 2

G-3242
20006
20117

October 11, 1965

C. E. Ross
P. O. Box 446
O'Brien, Oregon

Dear Sir:

This will acknowledge your application for a permit to appropriate .6 cubic foot of water per second from a well for the irrigation of 30 acres, the accompanying map, legal description, and fees of \$15 for which our receipt No. 6931 is enclosed.

The application has been filed and numbered G-3242.

Item 18 indicates that the 30 acres are supplemental to permits Nos. 15670 and 15577. Permit No. 15577 has been confirmed by a certificate and does not include land in the NW $\frac{1}{4}$ NW $\frac{1}{4}$ of Section 30. Permit No. 15670 also has been confirmed by the certificate and only includes 20 acres in the NW $\frac{1}{4}$ NW $\frac{1}{4}$ of Section 30. Your application, then, should be for supplemental irrigation of 20 acres and primary irrigation of ten acres. You should also indicate on your map the location of the 20 acres irrigated from the West Fork of the Illinois River.

I am returning both the application and map so you may make the changes. The application is endorsed so that in order to retain its date of priority it must be returned to this office on or before December 13, 1965.

Very truly yours,

CHRIS L. WHEELER
State Engineer

By
Trevor Jones, Assistant

TJ:bjs
Enclosures

SP•12996-119

Info. Mr. Ross

400

Motor: - Continental 4 cyl'd gas 1Y69-34862
12" pulley

pump: - Fairbanks Morse Cent. 4" intake 6" discharge

pipe 400 ft 4" AL.

Mr. Ross uses this pump to pump any where along the banks of the Sump. He lays his pipe out to cover high spots that don't get covered by the usual flood system, the entire field surveyed gets flood basically.

The sump has more the appearance of a pond than a sump. One side of sump is excavated, the other is a embankment, visible seepage in the excavated area. Also a defined channel flows below the sump and has water flow from an overflow pipe.

PT TIE W $\frac{1}{4}$ Cor See 30 1 $\frac{1}{2}$ " I.P.

Victor R. Garner
Field Engineer
5-17-67

TwP 40S R8WWM
Application Map to Appropriate the Ground
Waters of the State of Oregon

TwP 40S R8WWM
Application Map to Appropriate the Ground
Waters of the State of Oregon

TwP 40S R8WWM
Application Map to Appropriate the Ground
Waters of the State of Oregon

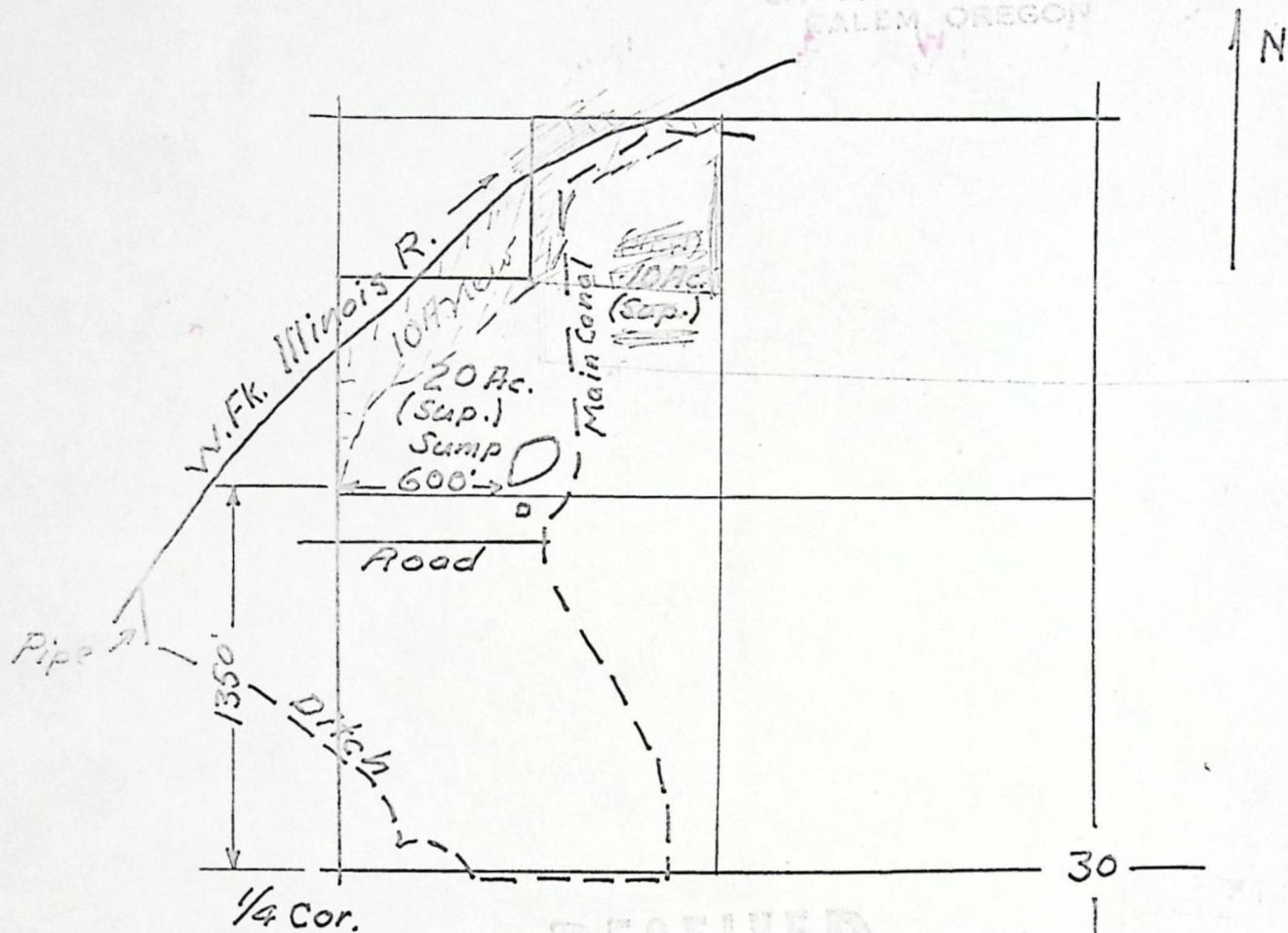

C. E. ROSS
~~Eugene R. Brown~~

C. E. ROSS
~~Eugene R. Brown~~

P.O. Box ~~213~~ 446
O'Brien, Oregon

Scale: 8" = 1 Mile

Sept. '64

RECEIVED
SEP 27 1965
STATE ENGINEER
SALEM, OREGON

Application No. C-3242
Permit No. 4-3045