

Name Eugene R. Brown
By (Atty. W.T. Miller - U.S. Nat'l Bank Bldg.)
Address Grants Pass, Oregon

Application No. 20006
Permit No. 15577
Certificate No. 15293
Stream Index, Page No. 15-56B

FEE PAID

Date	Amount	Receipt No.
8/14/43	9.50	29765
Total		
3/6/46	\$1 Cert. Fee	1080

FEE REFUNDED

Date	Amount	Check No.

Date filed August 13, 1943
Priority August 13, 1943
Action suspended until OK for cert

ASSIGNMENTS

Date	To Whom	Address	Volume	Page

Returned to applicant
Date of approval December 3, 1943

CONSTRUCTION

Date for beginning December 3, 1944
Date for completion October 1, 1945
Extended to
Date for application of water October 1, 1946
Extended to

REMARKS

0.3 cfs from Leuzenger Cr. (W. Fk. Illinois R.) for the
irrigation of 15 acres
10/3/45 Card for B

PROSECUTION OF WORK

Form "A" filed
Form "B" filed
Form "C" filed

See letter from
W.T. Miller
November 29, 1945

FINAL PROOF

Blank mailed December 4, 1945
Proof received
Date certificate issued MAR 15 1948

TOWNSHIP 40 S., RANGE 8 W., W. M.

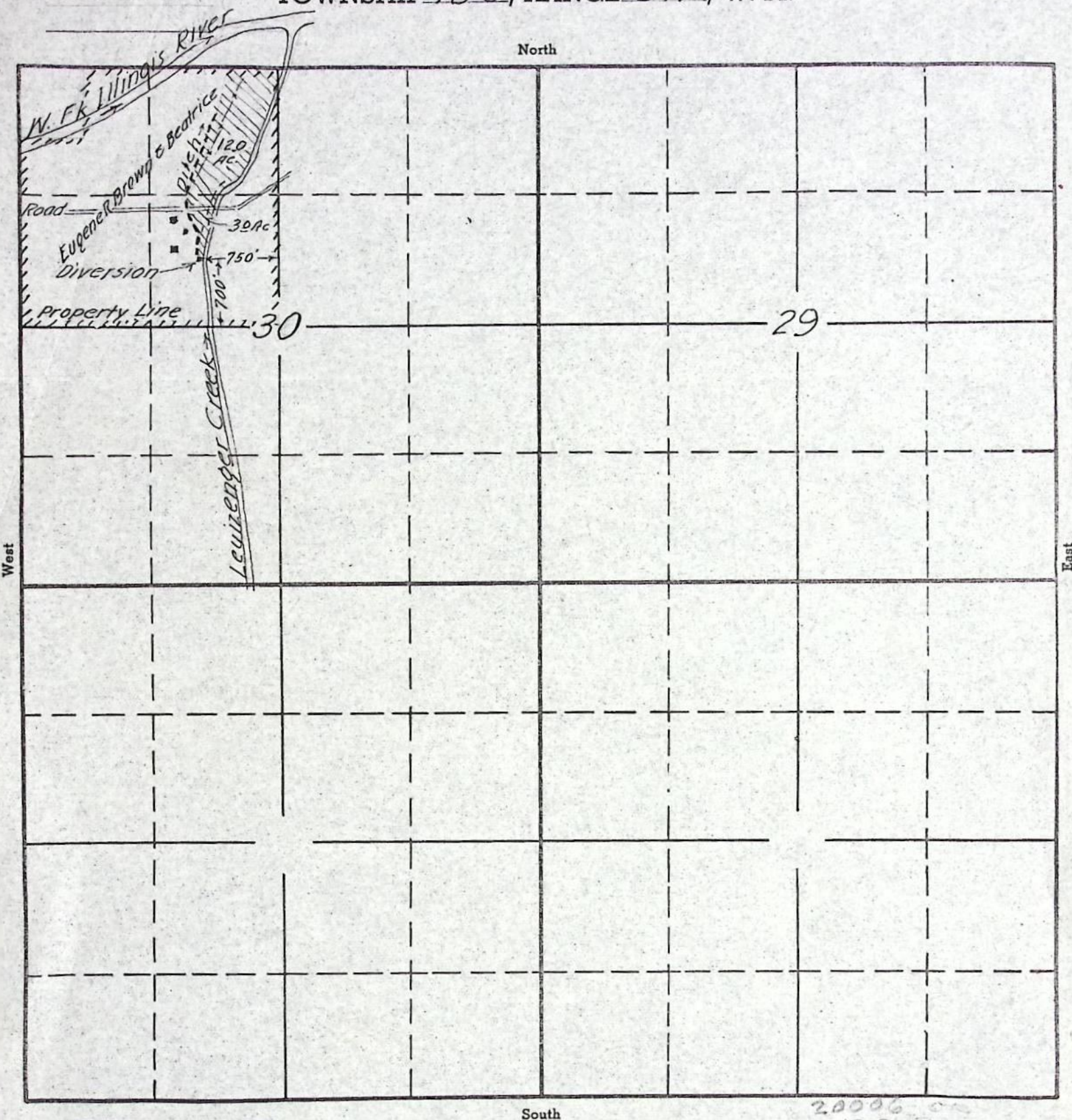

RECEIVED
AUG 13 1943
STATE ENGINEER
SALEM, OREGON

Eugene R. Brown
Aug. 1943.

20006-5
15-563
APPLICATION No. 20006
PERMIT No. 15577

After 5 days, return to
CHAS. E. STRICKLIN, State Engineer,
State Office Building,
SALEM, OREGON.



NOT IN DIRECTORY

Mr. Eugene R. Brown

GRANTS PASS, OREGON

CHAS. E. STRICKLIN, STATE ENGINEER
SECRETARY
STATE RECLAMATION COMMISSION
HYDROELECTRIC COMMISSION OF OREGON

STATE OF OREGON

OFFICE OF THE
STATE ENGINEER
WATER RESOURCES DEPARTMENT
SALEM

ADDRESS ALL COMMUNICATIONS
CHAS. E. STRICKLIN, STATE ENGINEER
SALEM, OREGON

AND REFER TO
FILE NO. 20006

March 15, 1948

Mr. Eugene R. Brown
Grants Pass, Oregon

Dear Mr. Brown:

Water right Certificate No. 15293 has been issued in confirmation of your right under Permit No. 15577 and is being forwarded to the clerk of Josephine County today for recording in his records.

After recording it in his records he will forward it to you, and you should receive it within the next few days. In the event that the certificate is not received within a reasonable length of time, I would suggest that you take the matter up with the County Clerk.

Very truly yours,

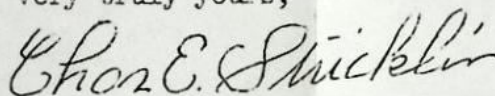

CHAS. E. STRICKLIN
State Engineer

Application No. 20006

County JOSEPHINE

PROOF OF APPROPRIATION OF WATER

(by Atty. W. T. Miller, U. S. Nat'l Bank Bldg.)

1. Name Eugene R. Brown 2. Address Grants Pass, Oregon
3. Source of supply Leuzenger Creek
- Tributary of West Fork of Illinois River
4. Amount of water 0.30 c.f.s. 5. Priority date August 13, 1943
6. Use Irrigation
7. Location of point of diversion, SE $\frac{1}{4}$ NW $\frac{1}{4}$ Sec. 30, Twp. 40 S, Range 8 W, W. M.
(Legal Subdivision)
8. The description of land given below corresponds to that found in your permit covering land to be irrigated, or, if for other purposes, the place of use. In the blank column on the right, headed "No. acres actually irrigated", fill in the number of acres you have irrigated in each of the tracts described:

Township	Range	Section	Forty-acre Tract	No. Acres Described in Permit	No. Acres Actually Irrigated
40 S	8 W	30	SE $\frac{1}{4}$ NW $\frac{1}{4}$	3.0	3.0
40 S	8 W	30	NE $\frac{1}{4}$ NW $\frac{1}{4}$	12.0	12.0
The land to be irrigated is a part of the property described below:					
The Northwest quarter of Section thirty (30) in Township forty South of Range eight (8) West of the Willamette Meridian, in Josephine County, Oregon, containing one hundred fifty and seventy-nine one-hundredths (150.79) acres according to the United States Government survey.					
Less and excepting therefrom the Northwest quarter (NW $\frac{1}{4}$) of the Northwest quarter (NW $\frac{1}{4}$) of the Northwest quarter (NW $\frac{1}{4}$) of Section thirty (30) in the above township and range, containing nine (9) acres, more or less. Also that certain water right out of Leuzenger Creek and the ditch known as the Stiwalt ditch, located by F. C. Stiwalt on January 30, 1907.					
If for irrigation, this appropriation shall be limited to 1/50th of one cubic foot per second or its equivalent for each acre irrigated throughout the irrigation season from April 1st to November 1st of each year, and shall be subject to such reasonable rotation system as may be ordered by the proper state officer.					

(Attach separate sheet if necessary)

DESCRIPTION OF WORKS

9. (a) If a dam has been constructed, give description: Height, 9 ft.; length on top, 44 ft.; length on bottom, 30 ft.; material used and character of construction, Concrete dam. Slots and flashboards. Concrete spillway 10 feet wide
- (b) Give description of headgate: Width, 10 ft.; depth, 8 ft.; material used and character of construction, Gate combined with concrete spillway. Control by 2"x6" needles
- (c) Size of canal: Width on top (at waterline), 2.5 ft.; width on bottom, 1.5 ft.; depth of water, 1 ft.; grade, 2 ft. fall per 1,000 ft. Actual capacity, 3.0 sec.-ft. Give general description: Earth ditch
- (d) Pipe line: Description of intake, _____
 Length of pipe, _____ ft.; size at intake, _____ in.; size at _____ ft. from intake, _____ in.; size at place of use, _____ in. Difference in elevation between intake and place of use, _____ ft.
 Is grade uniform? _____ Actual capacity of pipe line, _____ sec.-ft.
 Give general description: _____
 (Material: Steel, wrought, cast iron, wood stave, etc.)
- (e) Pumping plant: Give size and type of pump, _____
 Suction lift, _____ ft.; discharge lift, _____ ft. Type of motor used _____
 Horsepower rating, _____ H. P. Actual capacity of pump, _____ sec.-ft.
10. During what months is water beneficially used? April 1st to Oct. 1st
11. State character of soil Gravelly loam
 Kind of crops raised Clover and pasture
12. Does the accompanying map, filed with your application, show correctly the point of diversion, area of land irrigated, or place of use? yes
13. If not, wherein is such map in error? _____
14. Domestic use: Give number of families actually using water at this time _____
15. If for power, mining, municipal, manufacturing, storage or any other purpose than irrigation, give extent and method of such use _____

AFFIDAVIT OF APPROPRIATOR

STATE OF OREGON,

County of Josephine

ss.

I, Eugene R. Brown, being first duly sworn, depose and say that I have read the above and foregoing proof of appropriation of water; that I know the contents thereof, and that the facts therein stated are true.

IN WITNESS WHEREOF, I have hereunto set my hand this 1st day of March, 1946

Eugene R. Brown

Subscribed and sworn to before me this 1st day of March, 1946

D. M. Miller

Notary Public for Oregon

[Notarial Seal]

My commission expires 3.21.48

AFFIDAVIT OF WITNESSES

STATE OF OREGON,

County of _____

ss.

We, _____, and _____

of _____, being first duly sworn, depose and say that we are well acquainted with the facts and conditions set forth in the foregoing statement relative to proof of appropriation of water under Permit No. _____; that we and each of us have been over and upon each tract described in said proof, and from such personal inspection have knowledge that all necessary ditches, dams and other diversion and distributing works have been constructed, and water used as stated therein; that we have carefully read such proof of appropriation, and that each and every statement contained therein is true to the best of our knowledge and belief.

Subscribed and sworn to before me this _____ day of _____, 1946

Notary Public for Oregon

[Notarial Seal]

My commission expires _____

REPORT OF PERSON MAKING INSPECTION

(For use by representative of State Engineer)

I, Tom R. Pearce, do hereby certify that I have made an inspection of the works described herein and in Permit No. 15577, on the 28th day of Feb., 1946, and found the foregoing statements and descriptions of works to be accurate. In my opinion the appropriation has been completed to the extent of 0.30 c.f.s. and I recommend the issuance of water right certificate for this amount.

(Quantity of water in second-feet or acre-feet)

NOTICE TO INSPECTORS

If conditions do not justify the above report by you, please return the proof without your signature, with a full report by letter.

Tom R. Pearce

(Name)

Watermaster District No. 16.

(Title)

PROOF OF APPROPRIATION

Permit No.

Recording fee paid

Receipt No.

RECEIVED
MAR 4 1946
STATE ENGINEER
SALEM, OREGON

TOWNSHIP 40 S, RANGE 8 W, W. M.

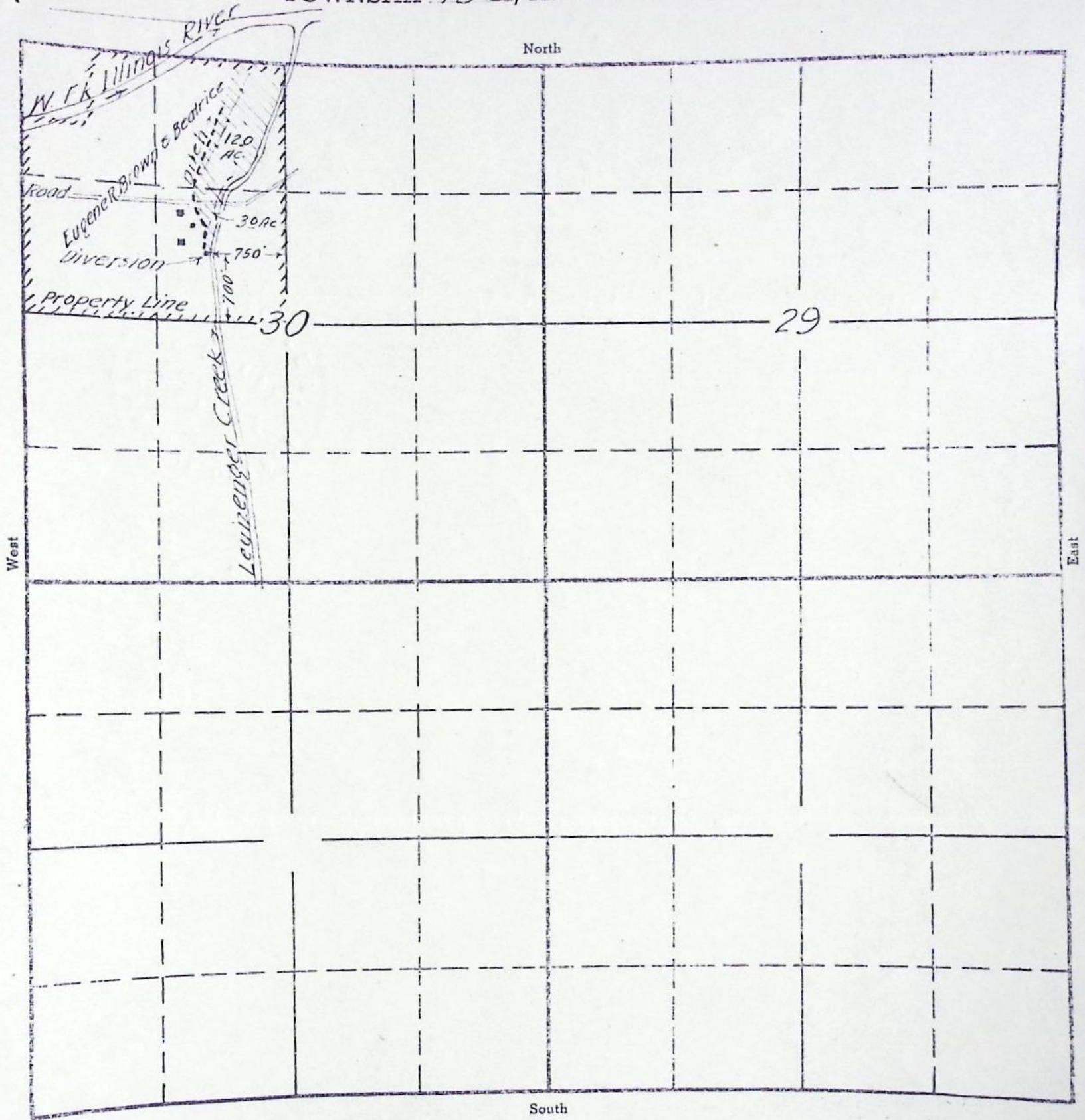

Eugene R. Brown
Aug. 1943.

APPLICATION No. 20006
PERMIT No. 15577

RECEIVED
NOV 19 1947
STATE ENGINEER
SALEM, OREGON

STATE OF OREGON
COUNTY OF JOSEPHINE

ABSTRACT OF CERTIFICATE OF WATER RIGHT NO. 15293

Eugene R. Brown of Grants Pass,
State of Oregon, has made proof to the satisfaction of
the State Engineer of Oregon, of a right to the use of the waters of
Leuzenger Creek
a tributary of West Fork of Illinois River, for the purpose of
irrigation
under Permit No. 15577 of the State Engineer, and that said right to the use
of said waters has been perfected in accordance with the laws of Oregon;
that the priority of the right hereby confirmed dates from
August 13, 1943
that the amount of water to which such right is entitled and hereby con-
firmed, for the purposes aforesaid, is limited to an amount actually bene-
ficially used for said purposes, and shall not exceed 0.30 cubic foot per
second
or its equivalent in case of rotation.
The point of diversion is located in the SE $\frac{1}{4}$ NW $\frac{1}{4}$, Section 30, Township 40 S.,
Range 8 W., W. M.

The amount of water used for irrigation, together with the amount
secured under any other right existing for the same lands shall be limited
to 1/50th of one cubic foot per second per acre, or its equivalent
for each acre irrigated throughout the irrigation season from April 1st to
November 1st of each year,

and shall conform to such reasonable rotation system as may be ordered by
the proper state officer.

A description of the place of use under the right hereby confirmed,
and to which such right is appurtenant, is as follows:

12 acres in NE $\frac{1}{4}$ NW $\frac{1}{4}$
3 acres in SE $\frac{1}{4}$ NW $\frac{1}{4}$
Section 30,
T. 40 S., R. 8 W., W. M.

The right to the use of water for the purposes aforesaid is
restricted to the lands or place of use herein described.

REMARKS:

O.K.

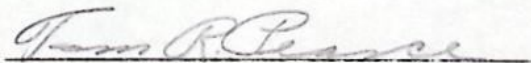
Watermaster

(Make any further remarks on reverse side)

G-3242
20006
20117

October 11, 1965

C. E. Ross
P. O. Box 446
O'Brien, Oregon

Dear Sir:

This will acknowledge your application for a permit to appropriate .6 cubic foot of water per second from a well for the irrigation of 30 acres, the accompanying map, legal description, and fees of \$15 for which our receipt No. 6931 is enclosed.

The application has been filed and numbered G-3242.

Item 18 indicates that the 30 acres are supplemental to permits Nos. 15670 and 15577. Permit No. 15577 has been confirmed by a certificate and does not include land in the NW $\frac{1}{4}$ NW $\frac{1}{4}$ of Section 30. Permit No. 15670 also has been confirmed by the certificate and only includes 20 acres in the NW $\frac{1}{4}$ NW $\frac{1}{4}$ of Section 30. Your application, then, should be for supplemental irrigation of 20 acres and primary irrigation of ten acres. You should also indicate on your map the location of the 20 acres irrigated from the West Fork of the Illinois River.

I am returning both the application and map so you may make the changes. The application is endorsed so that in order to retain its date of priority it must be returned to this office on or before December 13, 1965.

Very truly yours,

CHRIS L. WHEELER
State Engineer

By
Trevor Jones, Assistant

TJ:bjs
Enclosures

August 1, 1957

Mr. A. E. Williams
O'Brien, Oregon

Dear Mr. Williams:

With reference to your letter of July 24, 1957, please be advised that Certificate No. 15223 was issued on March 15, 1948 in the name of Eugene R. Brown in evidence of a right to appropriate 0.30 c.f.s. from Louizenger Creek with a priority date of August 13, 1943, for the irrigation of the following land:

T 40 S, R 8 W, Sec. 30, SE $\frac{1}{4}$ NW $\frac{1}{4}$ 3.0 acres
NE $\frac{1}{4}$ NW $\frac{1}{4}$ 12.0 acres.

The point of diversion is described as being located within the SE $\frac{1}{4}$ NW $\frac{1}{4}$ of Sec. 30, T. 40 S., R. 8 W.

Very truly yours,

LEWIS A. STANLEY
State Engineer

By
James W. Carver, Jr.
Assistant

JWC:mb

O'Brien, Oregon

July 24, 1957

RECEIVED
JUL 28 1957
STATE ENGINEER
SALEM, OREGON

Mr. Lewis A. Stanley, State Engineer

Salem, Oregon

Dear Sir:

I should like to know if any water rights have been issued on Lucinger Creek, tributary of the East Fork of the Illinois River, located in Josephine County, Sections 30 and 31, Township 40 Range 8 West.

If no rights have been filed, please submit application blanks for filing a water right.

Very truly

A. E. Williams

March 15, 1948

Mr. Eugene R. Brown
Grants Pass, Oregon

Dear Mr. Brown:

Water right Certificate No. 15293 has been issued
in confirmation of your right under Permit No. 15577 and is
being forwarded to the clerk of Josephine County today
for recording in his records.

After recording it in his records he will forward it
to you, and you should receive it within the next few days. In
the event that the certificate is not received within a reason-
able length of time, I would suggest that you take the matter
up with the County Clerk.

Very truly yours,

Chas E. Stricklin

CHAS. E. STRICKLIN
State Engineer

STATE OF OREGON

OFFICE OF THE

STATE ENGINEER

WATER RESOURCES DEPARTMENT

SALEM

December 4, 1945

ADDRESS ALL COMMUNICATIONS
CHAS. E. STRICKLIN, STATE ENGINEER
SALEM, OREGON

AND REFER TO
FILE No. 20006

Mr. Tom R. Pearce, Watermaster
District No. 16
Grants Pass, Oregon

Dear Mr. Pearce:

I am enclosing a blank for making final proof under Permit No. 15577 in the name of Eugene R. Brown.

You are requested to make your usual inspection at your convenience and submit the proof to this office with the \$1.00 certificate recording fee.

Yours very truly,

CHAS. E. STRICKLIN
State Engineer

By *Ed K. Humphrey*
Ed K. Humphrey, Assistant

RECEIVED
MAR 4 1946
STATE ENGINEER
SALEM, OREGON

EKH:CI
Enc.

Grants Pass, Ore., March 1st, 1946

Dear Mr. Humphrey:

Enclosed is form for final proof under Permit No. 15577 together with a \$1 bill for certificate recording fee.

Yours very truly,

Tom R. Pearce
Watermaster District No. 16.

December 4, 1945

Mr. Tom R. Pearce, Watermaster
District No. 16
Crants Pass, Oregon

Dear Mr. Pearce:

I am enclosing a blank for making final proof under Permit No. 15577 in the name of Eugene R. Brown.

You are requested to make your usual inspection at your convenience and submit the proof to this office with the \$1.00 certificate recording fee.

Yours very truly,

CHAS. E. STRICKLIN
State Engineer

EKH:CI
Enc.

By
Ed K. Humphrey, Assistant

December 3, 1945

Mr. W. T. Miller, Lawyer
U. S. National Bank Building
Grants Pass, Oregon

Dear Mr. Miller:

This acknowledges receipt of your letter of November 29 advising the beginning of construction, completion of construction and complete application of water under Permit No. 15577 in the name of Eugene R. Brown.

Pursuant to your report and in line with the general practice of this office, a survey will be made at a later date for the purpose of checking the acreage actually irrigated. After this survey, proof may be made and certificate issued covering the lands which the survey shows to have been irrigated, and any lands described in the permit that have not been irrigated will be automatically eliminated from the water right.

Yours very truly,

CHAS. E. STRICKLIN
State Engineer

By

Ed K. Humphrey, Assistant

EKH:CI

W. T. MILLER
LAWYER
U. S. NATIONAL BANK BUILDING
GRANTS PASS, OREGON
29 November 1945

RECEIVED
NOV 30 1945
STATE ENGINEER
SALEM, OREGON

Mr. Chas. E. Stricklin,
State Engineer,
Salem, Oregon.

Att: Ed K. Humphrey, Assistant.

Dear Sir:

Yours of November 20 received. Wish to advise you that Eugene R. Brown, who is the applicant in Application No. 20006, Permit No. 15577, completed construction within thirty days after the issuance of the permit and has used the water for irrigation during all the year 1945. For some reason the permit has been mislaid. It might be that I have gotten it mixed up with some other files in my office, or it might be that Mr. Brown, who has been very busily engaged in chrome mining during the last year, has it in some of his papers. At any rate, it is not available at this time.

I inquired of Mr. Tom R. Pearce this morning and he advises me that he has ordered some blanks for making the proofs under permits at this time, but he is out of them at the present time. As soon as I get one of the forms, I will attempt to complete the proof necessary.

Yours truly, .



W. T. MILLER.

WTM:IV

November 20, 1945

Mr. W. T. Miller, Lawyer
U. S. National Bank Building
Grants Pass, Oregon

Dear Mr. Miller:

According to the terms of Permit No. 15577 in the name of Eugene R. Brown and the law under which the permit was issued, construction should have been commenced on or before December 3, 1944, construction should have been completed on or before October 1, 1945 and water should be completely applied to the use contemplated, namely the actual irrigation of 15 acres of land, on or before October 1, 1946.

If construction was not commenced on or before December 3, 1944, the permit is subject to cancellation as provided by law.

Forms for reporting progress under the permit in question are attached to the permit, which I believe is in your possession.

Yours very truly,

CHAS. E. STRICKLIN
State Engineer

By
Ed K. Humphrey, Assistant

EKH:CI

W. T. MILLER
LAWYER
U. S. NATIONAL BANK BUILDING
GRANTS PASS, OREGON

Oct. 8, 1945.

70000
RECEIVED
OCT 10 1945
STATE ENGINEER
SALEM, OREGON

Mr. Charles E. Stricklin, State Engineer
Salem, Oregon.

Dear Sir: Re. Permit No. 15577.

I wish to advise you that completion of the work under the permit has already been done, in fact within 30 or 60 days after the permit a concrete dam was installed and completed.

However, Mr. Brown lives out in the country and as soon as he comes to town I will have him make the necessary proof and forward it to you.

Yours truly,

W. T. Miller

W. T. Miller

20006

December 20, 1943.

Mr. Eugene R. Brown
Care of W. T. Miller, Lawyer
U. S. National Bank Building
Grants Pass, Oregon

Dear Mr. Brown:

Herewith you will find Application No. 20006, Permit
No. 15577, together with blue print.

The application has been approved and recorded in
this office.

20006

August 17, 1943

W. T. Miller, Lawyer
U. S. National Bank Building
Grants Pass, Oregon

Dear Mr. Miller:

This will acknowledge receipt of your letter of August 10, with which you enclosed an application in the name of Eugene R. Brown for a permit to appropriate 0.30 c.f.s. from Leuzenger Creek for irrigation, together with fees in the amount of \$9.50 for which Receipt No. 29765 is enclosed.

The application has been filed and given No. 20006, it appears to be in order and it has been placed in line for approval and issuance of a permit.

With reference to your inquiry concerning a water right mentioned in your clients deed, this will advise you that Permit No. 5704 in the name of Eugene Brown covering use of water from the West Fork of the Illinois River for the irrigation of 140 acres in the NW $\frac{1}{4}$ of Section 30, Township 40 S, R., 8 W., was cancelled April 28, 1937 as provided by Section 116-435 O. C. L. A., and I can find no record of any other right covering the property in question.

Very truly yours,

CHAS. E. STRICKLIN
State Engineer

By
Ed. K. Humphrey, Assistant

EKH:MD
Enc.

W. T. MILLER
LAWYER
U. S. NATIONAL BANK BUILDING
GRANTS PASS, OREGON

August 10, 1943

Mr. Chas. E. Stricklin
State Engineer
Salem, Oregon

RECEIVED
AUG 13 1943
STATE ENGINEER
SALEM, OREGON

Dear Sir:

The enclosed application is for a permit to appropriate water in the name of Eugene R. Brown. Also enclosed is my check for \$9.50 to cover filing fees.

I am sending you a legal description of my client's property, It is recorded in Volume 96, page 15 of deed records in Josephine County. You may note it mentions an exception of a water right and ditch. This probably refers to a ditch other than the one described in the application.

Please advise me whether there is a record of the water right mentioned in the deed.

Yours very truly

W. T. Miller.

WTM:mw

The Northwest quarter of Section thirty (30) in Township forty (40) South of Range eight (8) West of the Willamette Meridian, in Josephine County, Oregon, containing one hundred fifty and seventy-nine one-hundredths (150.79) acres according to the United States Government survey.

Less and excepting therefrom the Northwest quarter ($NW\frac{1}{4}$) of the Northwest quarter ($NW\frac{1}{4}$) of the Northwest quarter ($NW\frac{1}{4}$) of Section thirty (30) in the above township and range, containing nine (9) acres, more or less. Also that certain water right out of Leusinger Creek and the ditch known as the Stiwalt ditch, located by F. C. Stiwalt on January 30, 1907.

RECEIVED
AUG 13 1943
STATE ENGINEER
SALEM, OREGON