

Send Permit to Atty

7

30

Application No. 20117

Permit No. 15670

Certificate No. 15304

Stream Index, Page No. 15-56B

Name Eugene R. Brown

By W.T. Miller, Atty., U.S. Nat'l Bk. Bldg., Grants Pass

Address O'Brien, Oregon

Date filed January 10, 1944

Priority January 10, 1944

Action suspended until ok for suit

Returned to applicant

Date of approval March 1, 1944

CONSTRUCTION

Date for beginning March 1, 1945

Date for completion October 1, 1946

Extended to

Date for application of water October 1, 1947

Extended to

PROSECUTION OF WORK

Form "A" filed April 26, 1946

Form "B" filed April 26, 1946

Form "C" filed April 26, 1946

FINAL PROOF

Blank mailed May 2, 1946

Proof received

Date certificate issued MAR 15 1948

STATE PRINTING DEPT.

FEE PAID

Date	Amount	Receipt No.
<u>11/1/44</u>	<u>18.20</u>	<u>301420</u>
Total		
<u>6/5/46</u>	<u>\$1 Cert. Fee</u>	<u>1452</u>

FEE REFUNDED

Date	Amount	Check No.
------	--------	-----------

ASSIGNMENTS

Date	To Whom	Address	Volume	Page

REMARKS

1.76 cfs. from W. Fork Illinois R. for Irrigation 88 acres

3-1-45 Card for A

W.R.I.S.

Assembled 9.10.85 by [Signature]

Entered _____ by _____

Verified _____ by _____

Form A
NOTICE OF BEGINNING OF CONSTRUCTION

Application No. 20117

I, Eugene R. Brown, the holder of Permit No. 15670
to appropriate the public waters of the state of Oregon, began the actual construction of the works described
therein on the 15th day of April, 1944

Remarks: The appropriator should state the manner of beginning construction work, number of men employed, the amount of work completed
up to the date of this statement, and any additional information which may tend to show the beginning of work in good faith.

IN WITNESS WHEREOF, I have hereunto set my hand this 25th day of April, 1946

(Signature of Witness)

(Signature of Applicant)

(Address)

(Address)

Fill out, detach, and mail to the State Engineer, Salem, Oregon, when construction work is begun.

STATE PRINTING DEPT.

Form B
NOTICE OF COMPLETION OF CONSTRUCTION

Application No. 20117

I, Eugene R. Brown, the holder of Permit No. 15670
to appropriate the public waters of the state of Oregon, completed the construction of the works described
therein on the 15th day of April, 1946

Remarks: Full capacity
If the works have less capacity than described in the permit, or you have definitely abandoned part of the proposed development, you
should so state in order that our records may not be unnecessarily encumbered.

IN WITNESS WHEREOF, I have hereunto set my hand this 25th day of April, 1946

(Signature of Witness)

(Signature of Applicant)

(Address)

(Address)

Fill out, detach, and mail to the State Engineer, Salem, Oregon, when construction work is completed.

Form C
NOTICE OF COMPLETE APPLICATION OF WATER TO A BENEFICIAL USE

Application No. 20117

I, Eugene R. Brown, the holder of Permit No. 15670
to appropriate the public waters of the state of Oregon, completely applied the waters to a beneficial use in
accordance with the terms of said permit, on the 20th day of April, 1946

Remarks: If all of the water granted in the permit has not been fully applied to beneficial use, you should so state.

IN WITNESS WHEREOF, I have hereunto set my hand this 25th day of April, 1946

(Signature of Witness)

(Signature of Applicant)

(Address)

(Address)

NOTE: In the case of an irrigation permit, this Form C should not be mailed to the State Engineer until all of the land described
in the permit, which it is intended to irrigate under this permit at any time, has actually been irrigated.

Fill out, detach, and mail to the State Engineer, Salem, Oregon, when all of the water has been applied.

Sec.

Tp 40 S

R 8 W

N M.

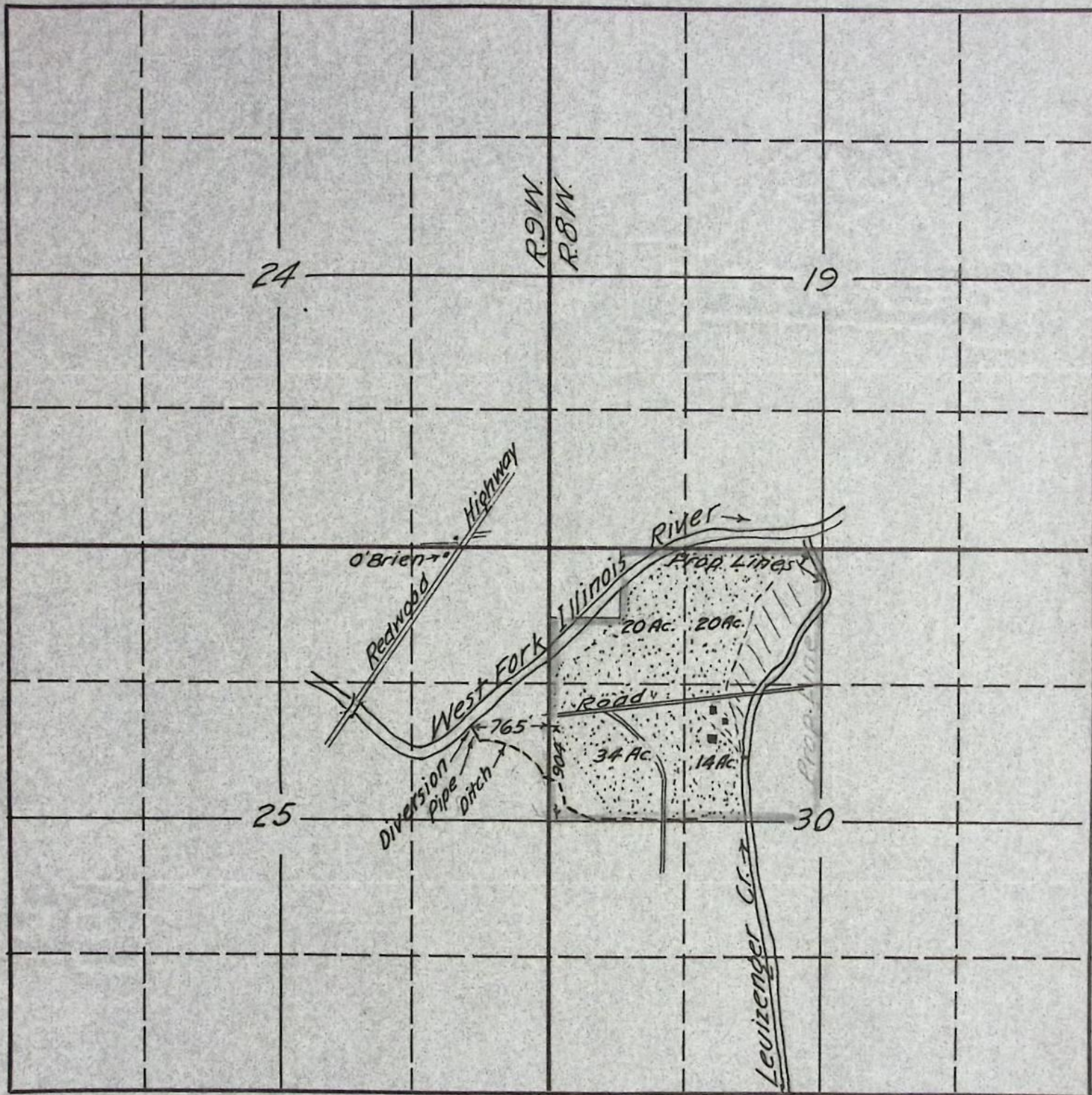

Eugene R Brown
Jan. 1944

App'n No. 20117
Permit No. 15670

RECEIVED
JAN 10 1944
STATE ENGINEER
SALEM, OREGON

Permit No. 15670

15304

Application No. 20117

County JOSEPHINE

PROOF OF APPROPRIATION OF WATER

Eugene R. Brown (e/o Atty. W. T. Miller, U.S. Nat'l. Bank

1. Name ~~Bliss, Grants Pass, Ore.~~ 2. Address O'Brien, Oregon

3. Source of supply West Fork Illinois River

Tributary of Illinois River

4. Amount of water 1.76 c.f.s. 5. Priority date January 10, 1944 ✓

6. Use Irrigation

7. Location of point of diversion, SE $\frac{1}{4}$ NE $\frac{1}{4}$ Sec. 25, Twp. 40 S., Range 9 W., W.M.
(Legal Subdivision)

8. The description of land given below corresponds to that found in your permit covering land to be irrigated, or, if for other purposes, the place of use. In the blank column on the right, headed "No. acres actually irrigated", fill in the number of acres you have irrigated in each of the tracts described:

Township	Range	Section	Forty-acre Tract	No. Acres Described in Permit	No. Acres Actually Irrigated
40 S.	8 W.	30	NE $\frac{1}{4}$ NW $\frac{1}{4}$	20	20 ✓
			NW $\frac{1}{4}$ NW $\frac{1}{4}$	20	20 ✓
			SE $\frac{1}{4}$ NW $\frac{1}{4}$	14	14 ✓
			SW $\frac{1}{4}$ NW $\frac{1}{4}$	34	34 ✓
				88	
Description of property:					
The Northwest one quarter of Section 30 in Township 40 South Range 8					
West of the Willamette Meridian, in Oregon excepting 10 acres in the					
Northwest one-quarter of the Northwest one quarter of the Northwest					
one quarter of said Section 30.					
If for irrigation, this appropriation shall be limited to 1/50th of one cubic foot					
per second or its equivalent for each acre irrigated throughout the					
from April 1st to November 1st of each year and shall be subject to					
rotation system as may be ordered by the proper state officer.					

(Attach separate sheet if necessary)

DESCRIPTION OF WORKS

9. (a) If a dam has been constructed, give description: Height, 2 ft.; length on top, 20 ft.; length on bottom, 20 ft.; material used and character of construction, concrete
- (b) Give description of headgate: Width, _____ ft.; depth, _____ ft.; material used and character of construction, Valve in motor
- (c) Size of canal: Width on top (at waterline), 3.6 ft.; width on bottom, 2 ft.; depth of water, 0.8 ft.; grade, 2 ft. fall per 1,000 ft. Actual capacity, 2.8 sec.-ft. Give general description: Earth ditch
- (d) Pipe line: Description of intake, 6" suction pipe inserted into river
- Length of pipe, 120 ft.; size at intake, 8 in.; size at 120 ft. from intake, 8 in.; size at place of use, 8 in. Difference in elevation between intake and place of use, 45 ft. Is grade uniform? yes Actual capacity of pipe line, 4.0 sec.-ft. Give general description: steel pipe
(Material: Steel, wrought, cast iron, wood stave, etc.)
- (e) Pumping plant: Give size and type of pump, 5" 4" centrifugal
- Suction lift, 10 ft.; discharge lift, 30 ft. Type of motor used gas
- Horsepower rating, 20 H. P. Actual capacity of pump, 2.0 sec.-ft.
10. During what months is water beneficially used? April 1 to October 1
11. State character of soil Kerby loam
- Kind of crops raised clover, grain, walnuts
12. Does the accompanying map, filed with your application, show correctly the point of diversion, area of land irrigated, or place of use? Yes
13. If not, wherein is such map in error? _____
14. Domestic use: Give number of families actually using water at this time _____
15. If for power, mining, municipal, manufacturing, storage or any other purpose than irrigation, give extent and method of such use _____

AFFIDAVIT OF APPROPRIATOR

STATE OF OREGON,

County of Josephine

} ss.

I, Eugene R. Brown, being first duly sworn, depose and say that I have read the above and foregoing proof of appropriation of water; that I know the contents thereof, and that the facts therein stated are true.

IN WITNESS WHEREOF, I have hereunto set my hand this 28th day of May, 1946.

Subscribed and sworn to before me this 28th day of May, 1946.

Eugene R. Brown.
Paul Conradi
Notary Public for Oregon

[Notarial Seal]

My commission expires 23 April 1950

AFFIDAVIT OF WITNESSES

STATE OF OREGON,

County of

} ss.

We,, and of, being first duly sworn, depose and say that we are well acquainted with the facts and conditions set forth in the foregoing statement relative to proof of appropriation of water under Permit No.; that we and each of us have been over and upon each tract described in said proof, and from such personal inspection have knowledge that all necessary ditches, dams and other diversion and distributing works have been constructed, and water used as stated therein; that we have carefully read such proof of appropriation, and that each and every statement contained therein is true to the best of our knowledge and belief.

Subscribed and sworn to before me this day of, 194.....

Notary Public for Oregon

[Notarial Seal]

My commission expires

REPORT OF PERSON MAKING INSPECTION

(For use by representative of State Engineer)

I, Tom R. Pearce, do hereby certify that I have made an inspection of the works described herein and in Permit No. 15670, on the 5th day of May, 1946, and found the foregoing statements and descriptions of works to be accurate. In my opinion the appropriation has been completed to the extent of 1.76 c.f.s.
(Quantity of water in second-feet or acre-feet)
and I recommend the issuance of water right certificate for this amount.

NOTICE TO INSPECTORS

If conditions do not justify the above report by you, please return the proof without your signature, with a full report by letter.

Tom R. Pearce
(Name)

Watermaster, Dist. No. 16
(Title)

PROOF OF APPROPRIATION

Permit No.

Recording fee paid

Receipt No.

RECEIVED
JUN 3 1946
STATE ENGINEER
SALEM, OREGON

W. M.

Eugene R. Brown
Jan. 1944

Appin No. 20117
Permit No. 15670

RECEIVED
NOV 19 1947
STATE ENGINEER
SALEM, OREGON

STATE OF OREGON
COUNTY OF JOSEPHINE

ABSTRACT OF CERTIFICATE OF WATER RIGHT NO. 15304

Eugene R. Brown of O'Brien,
State of Oregon, has made proof to the satisfaction of
the State Engineer of Oregon, of a right to the use of the waters of
West Fork Illinois River
a tributary of Illinois River, for the purpose of
irrigation
under Permit No. 15670 of the State Engineer, and that said right to the use
of said waters has been perfected in accordance with the laws of Oregon;
that the priority of the right hereby confirmed dates from

January 10, 1944
that the amount of water to which such right is entitled and hereby con-
firmed, for the purposes aforesaid, is limited to an amount actually bene-
ficially used for said purposes, and shall not exceed 1.76 cubic feet per
second

or its equivalent in case of rotation.
The point of diversion is located in the $SE\frac{1}{4} NE\frac{1}{4}$, Section 25, T. 40 S.,
R. 9 W., W. M.

The amount of water used for irrigation, together with the amount
secured under any other right existing for the same lands shall be limited
to $\frac{1}{50}$ th of one cubic foot per second per acre, or its equivalent
for each acre irrigated throughout the irrigation season from April 1st to
November 1st of each year,

and shall conform to such reasonable rotation system as may be ordered by
the proper state officer.

A description of the place of use under the right hereby confirmed,
and to which such right is appurtenant, is as follows:

20 acres in the $NE\frac{1}{4} NW\frac{1}{4}$
20 acres in the $NW\frac{1}{4} NW\frac{1}{4}$
 $3\frac{1}{4}$ acres in the $SW\frac{1}{4} NW\frac{1}{4}$
 $1\frac{1}{4}$ acres in the $SE\frac{1}{4} NW\frac{1}{4}$
Section 30,
T. 40 S., R. 8 W., W. M.

The right to the use of water for the purposes aforesaid is
restricted to the lands or place of use herein described.

REMARKS:

O K.

Tom R. Beaver
Watermaster

(Make any further remarks on reverse side)

G-3242
20006
20117

October 11, 1965

C. E. Ross
P. O. Box 446
O'Brien, Oregon

Dear Sir:

This will acknowledge your application for a permit to appropriate .6 cubic foot of water per second from a well for the irrigation of 30 acres, the accompanying map, legal description, and fees of \$15 for which our receipt No. 6931 is enclosed.

The application has been filed and numbered G-3242.

Item 18 indicates that the 30 acres are supplemental to permits Nos. 15670 and 15577. Permit No. 15577 has been confirmed by a certificate and does not include land in the NW $\frac{1}{4}$, NW $\frac{1}{4}$ of Section 30. Permit No. 15670 also has been confirmed by the certificate and only includes 20 acres in the NW $\frac{1}{4}$, NW $\frac{1}{4}$ of Section 30. Your application, then, should be for supplemental irrigation of 20 acres and primary irrigation of ten acres. You should also indicate on your map the location of the 20 acres irrigated from the West Fork of the Illinois River.

I am returning both the application and map so you may make the changes. The application is endorsed so that in order to retain its date of priority it must be returned to this office on or before December 13, 1965.

Very truly yours,

CHRIS L. WHILLER
State Engineer

By
Trevor Jones, Assistant

TJ:bjs
Enclosures

20117

March 15, 1948

Mr. Eugene R. Brown
O'Brien, Oregon

Dear Mr. Brown:

Water right Certificate No. 15304 has been issued in confirmation of your right under Permit No. 15670 and is being forwarded to the clerk of Josephine County today for recording in his records.

After recording it in his records he will forward it to you, and you should receive it within the next few days. In the event that the certificate is not received within a reasonable length of time, I would suggest that you take the matter up with the County Clerk.

Very truly yours,

Chas E. Stricklin

CHAS. E. STRICKLIN
State Engineer

Mr. Tom R. Pearce,
Watermaster District 16
Grants Pass, Oregon

Dear Mr. Pearce:

The final proof of appropriation of water under Permit No. 15670 has been received in this office and found acceptable. Receipt is also acknowledged of the certificate recording fee of \$1.00, for which Receipt No. 1452 is enclosed.

The matter of final confirmation of the right by issuance of a water right certificate will be given consideration with the next group which will be issued at a later date. When the certificate is issued, it will be mailed to the county clerk for recording and then delivered by him to Mr. Brown.

Yours very truly,

CHAS. E. STRICKLIN
State Engineer

By
Ed K. Humphrey, Assistant

EKH:lyh
Encl.

STATE ENGINEER
COMMISSION
OF OREGON

STATE OF OREGON

OFFICE OF THE
STATE ENGINEER
WATER RESOURCES DEPARTMENT
SALEM

ADDRESS ALL COMMUNICATIONS
CHAS. E. STRICKLIN, STATE ENGINEER
SALEM, OREGON

AND REFER TO
FILE NO. 20117

May 2, 1946

Mr. Tom R. Pearce, Watermaster
District No. 16
Grants Pass, Oregon

Dear Mr. Pearce:

I am enclosing herewith a blank for making final proof
under Permit No. 15670 in the name of Eugene R. Brown.

You are requested to make your usual inspection at your
convenience and submit the proof to this office with the
\$1.00 certificate recording fee.

Yours very truly,

CHAS. E. STRICKLIN
State Engineer

Ed K. Humphrey
Ed K. Humphrey, Assistant

RECEIVED
EKH:CI
Enc.
JUN 3 1946
STATE ENGINEER
SALEM, OREGON

Grants Pass, Ore May 31, 1946

Dear Mr. Stricklin:

*Enclosed is proof from under the
Permit No 15670, together with \$1.00 bill
for certificate recording fee.*

*Yours very truly,
Tom R. Pearce
Watermaster Dist #16*

May 2, 1946

Mr. Tom R. Pearce, Watermaster
District No. 16
Grants Pass, Oregon

Dear Mr. Pearce:

I am enclosing herewith a blank for making final proof under Permit No. 15670 in the name of Eugene R. Brown.

You are requested to make your usual inspection at your convenience and submit the proof to this office with the \$1.00 certificate recording fee.

Yours very truly,

CHAS. E. STRICKLIN
State Engineer

By

Ed K. Humphrey, Assistant

EKH:CI
Enc.

April 29, 1946

Mr. Eugene R. Brown
O'Brien, Oregon

Dear Mr. Brown:

This acknowledges receipt of Forms A, B, and C, being notices of the beginning of construction, completion of construction and complete application of water under your Permit No. 15670.

Pursuant to your reports and in line with the general practice of this office, a survey will be made at a later date for the purpose of checking the acreage actually irrigated. After this survey, proof may be made by you and certificate issued covering the lands which the survey shows to have been irrigated, and any lands described in your permit that have not been irrigated will be automatically eliminated from your water right.

In the meantime, the permit which you hold will be valid evidence of your water right.

Yours very truly,

CHAS. E. STRICKLIN
State Engineer

By

Ed K. Humphrey, Assistant

EKH:CI

20117

March 1, 1944

Mr. Eugene R. Brown
c/o W. T. Miller, Attorney
U. S. Nat'l. Bank Bldg.
Grants Pass, Oregon

Dear Mr. Brown:

Herewith you will find Application No. 20117, Permit
No. 15670, together with blue print.

The application has been approved and recorded in this
office.

January 12, 1943⁴

Tom R. Pearce
Water Master, District No. 16
Grants Pass, Oregon

Dear Mr. Pearce:

This acknowledges receipt of your letter of January 7, with which you submitted an application in the name of Eugene R. Brown for a permit to appropriate 1.76 second-feet of water from the West Fork of the Illinois River for the irrigation of 88 acres, together with a check in the amount of \$18.20, for which Receipt No. 20142 is being sent to W. T. Miller, Mr. Brown's attorney, with a copy of this letter.

The application, which has been checked over, has been filed and given No. 20117. It appears to be in satisfactory form and is being placed in line for approval and issuance of a permit.

Very truly yours,

CHAS. E. STRICKLIN
State Engineer

By
Ed K. Humphrey, Assistant

bw
cc: W. T. Miller

WATER RESOURCES DEPARTMENT

STATE OF OREGON

OFFICE OF
WATER DISTRICT NO. 16
GRANTS PASS, OREGON

WATERMASTER
16
ENGINEER No. 838
LICENSED SURVEYOR No. 2301

WATER DISTRIBUTION
HYDROGRAPHIC SURVEYS
SNOW SURVEYS

January 7th, 1943

RECEIVED
JAN 10 1944
STATE ENGINEER
SALEM, OREGON

Mr. Chas. E. Stricklin,
State Engineer,
Salem, Oregon.

Dear Mr. Stricklin:

Enclosed is application for a permit
to appropriate water in the name of Eugene R.
Brown, together with the filing fees of \$18.20.

Please send receipt for fees to Atty.
W. T. Miller, U. S. National Bank Bldg., Grants
Pass, Ore. Also Permit, when issued.

Yours very truly,

Tom R. Pearce

Tom R. Pearce,
Watermaster Dist. No. 16