

Application No. G **8317**

Permit No. G **7808**

Certificate No. _____

Stream Index, Page No. **5 - 50**

FEEES PAID

Date	Amount	Receipt No.
8-1-77	197.70	62865
Cert. Fee		
FEEES REFUNDED		
Date	Amount	Check No.

Name Willard Cyrus

By _____

Address Star Route

Sisters Oregon 97759

Date filed 1 August 1977

Priority August 1, 1977

Action suspended until SUR

Return to applicant _____

Date of approval **FLB 8 1978**

CONSTRUCTION

Date for beginning **FLB 8 1979**

Date for completion **OCT 1 1979**

Extended to _____

Date for application of water **OCT 1 1980**

Extended to _____

PROSECUTION OF WORK

Form "A" filed Started

Form "B" filed 11-28-79

Form "C" filed _____

FINAL PROOF

Blank mailed _____

Proof received _____

Date certificate issued _____

ASSIGNMENTS

Date	To Whom	Address	Volume	Page

REMARKS

Card for B OCT 25 1979
Card for C OCT 24 1980 SR

Form B (690-9-77)

Application No. G-8317

NOTICE OF COMPLETION OF CONSTRUCTION

I, WILLARD CYRUS, the holder of Permit No. G-7808
to appropriate the public waters of the state of Oregon, completed the construction of the works described therein on the 5th day of SEPTEMBER, 1979.

OK
LMT

RECEIVED

NOV 28 1979

**WATER RESOURCES DEPT.
SALEM, OREGON**

Remarks: _____
If the works have less capacity than described in the permit, or you have definitely abandoned part of the proposed develop-

ment, you should so state in order that our records may not be unnecessarily encumbered.

IN WITNESS WHEREOF, I have hereunto set my hand this 28th day of NOVEMBER, 19 79

Willard H. Cyrus
(Signature of Applicant)

Star Route, SISTERS
(Address)

Fill out, detach and mail to the Water Resources Department, Salem, OR 97310, when construction work is completed.

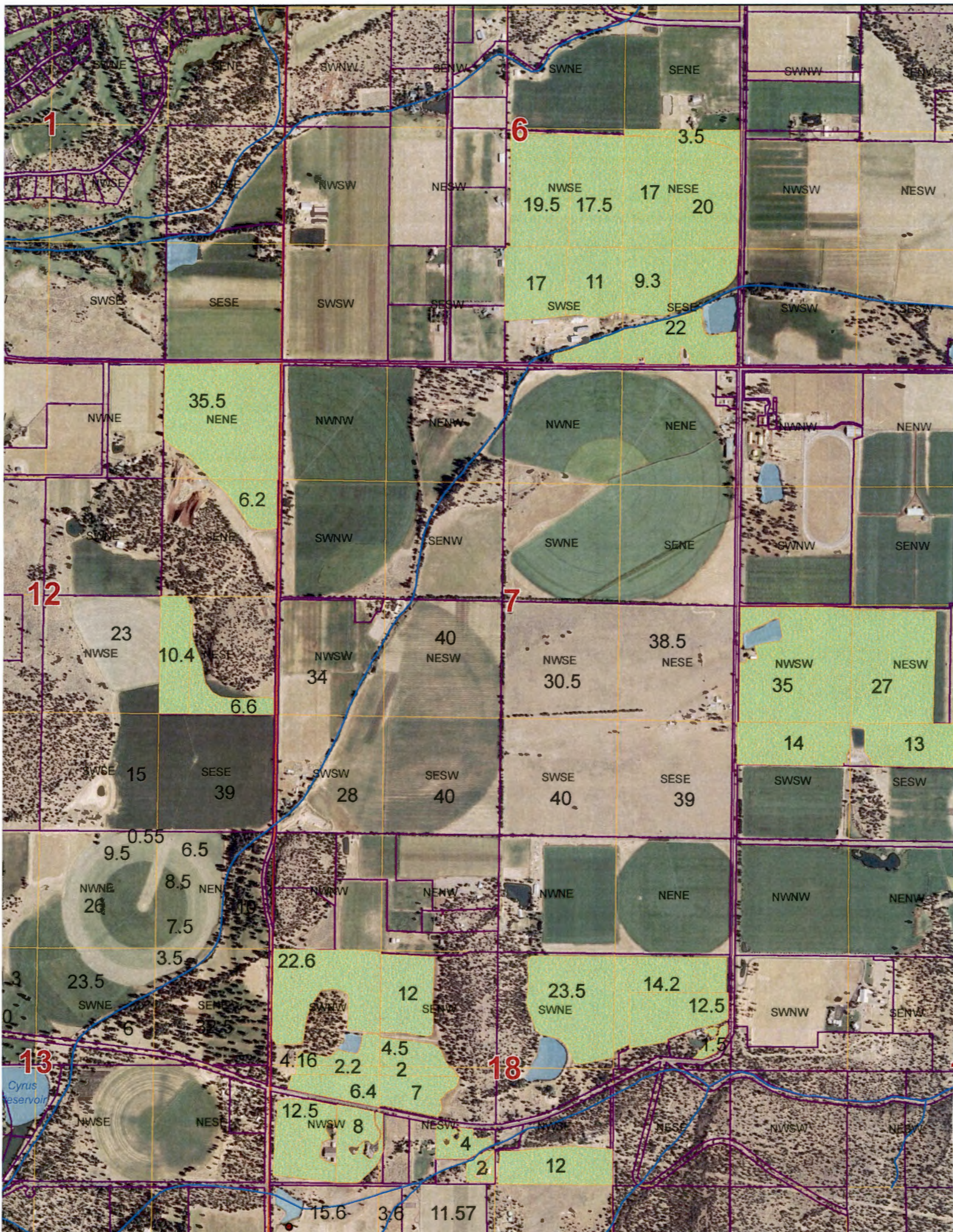

Application No. G-8317

Permit No. G 7808

STATE OF OREGON WATER RESOURCES DEPARTMENT

Application for a Permit to Appropriate Ground Water

I, WILLARD CYRUS (Name of Applicant)

of Star Route Sisters Oregon (Mailing Address)

State of OREGON Phone No. 548-3419 Redmond (City) do hereby

make application for a permit to appropriate the following described ground waters of the State of Oregon:

1. The development will consist of 2 WELLS AND PIPE LINES (Give number of wells, tile lines, infiltration galleries, etc.)
having a diameter of No. 1 12" - No. 2 10" and an estimated depth of 267 feet.

2. The well or other source is to be located No. 1 24' ft. S and 150' ft. E
from the SECTION corner of 11-12-13-14 (Public Land Survey Corner)

(If there is more than one well, each must be described)

being within the NW 1/4 of the NW 1/4 of
Sec. 13 Tp. 15 S. R. 10 E. W. M., in the county of Deschutes

3. Location of area to be irrigated, or place of use if use other than irrigation.

Township	Range	Section	List 1/4 1/4 of Section	List use and/or number of acres to be irrigated
15 S	11 E	6	NE 1/4 SE 1/4	40 Supplemental.
			NW 1/4 SE 1/4	40 "
			SW 1/4 SE 1/4	40 "
			SE 1/4 SE 1/4	40 "
15 S	10 E	12	NE 1/4 NE 1/4	38 "
			SE 1/4 - NE 1/4	25 " 15 Ac. Primary
			NE 1/4 SE 1/4	25 " 15 Ac. Primary
15 S	11 E	8	NE 1/4 SW 1/4	40 "
			NW 1/4 SW 1/4	40 "
			SW 1/4 SW 1/4	15 "

Continued on separate sheet

4. It is estimated that 60 feet of the well will require steel casing.

5. Depth to water table is estimated 182 Well drilled by No. 1 - Davidson
No. 2 - Dale Crawford

RECEIVED

AUG 1 1977

6. The amount of water which the applicant intends to apply to beneficial use is 7.4 cubic feet per second or 4.5 gallons per minute. #1 Well - 1.5 Cubic ft Per Second #2 Well - 5.9 Cubic ft Per Second

7. The use to which the water is to be applied is Irrigation

8. If the flow to be utilized is artesian, the works to be used for the control and conservation of the supply when not in use must be described.

9. If the location of the well, or other development work is less than one-fourth mile from a natural stream channel, give the distance to the channel and the difference in elevation between the stream bed and the ground surface at the source of development.

10. DESCRIPTION OF WORKS

Include length and dimensions of supply ditch or pipeline, size and type of pump and motor, type of irrigation system to adequately describe the proposed distribution system.

Water will be pumped by electric Motor at present 350 H.P. and pumping 5000 gal. per min. Water will be pumped thru pipes. The exact location has not been decided yet and will be sprinkler type irrigation

11. Construction work will begin on or before Well is drilled and pumping - Keith Cyrus land

12. Construction work will be completed on or before Will take 3 to 4 years to complete

13. The water will be completely applied to the proposed use on or before October - 1982

14. If the ground water supply is supplemental to an existing supply, identify the supply and existing water right. Land has Water Right under Squaw Creek Canal as shown on the accompanying map.

Application No. 68317

Permit No. G-7808

G 7808

Application No. G-8317
 Permit No. G 7808

Item # 3 continued

supplemental

			SE $\frac{1}{4}$ SW $\frac{1}{4}$	15 "
15S	11E	18	SE $\frac{1}{4}$ NE $\frac{1}{4}$	34 "
			SW $\frac{1}{4}$ NE $\frac{1}{4}$	40 "
			SE $\frac{1}{4}$ NW $\frac{1}{4}$	18 " Primary 22
			SW $\frac{1}{4}$ NW $\frac{1}{4}$	35 Supplemental
			NW $\frac{1}{4}$ SW $\frac{1}{4}$	17 "
			NE $\frac{1}{4}$ SW $\frac{1}{4}$	20 "
			NW $\frac{1}{4}$ SE $\frac{1}{4}$	12 "
			NE $\frac{1}{4}$ SE $\frac{1}{4}$	— " 3 Ac. Primary
				534 55 Acres

Willard H. Cyner

RECEIVED
 AUG 1 1977
 WATER RESOURCES DEPT.
 SALEM, OREGON

Remarks:

Wells are on Keith Cyrus land in NW 1/4 NW 1/4 Sec. 13
Tp. 15 S R 10 E W.M. Keith all ready has permit for well.

Willard K. Cyrus
Signature of Applicant

This is to certify that I have examined the foregoing application, together with the accompanying maps and data, and return the same for completion

In order to retain its priority, this application must be returned to the Water Resources Director with corrections on or before January 25, 1978

WITNESS my hand this 25th day of November, 1977

James E. Sexson Water Resources Director

By *Robby Joll*

RECEIVED

JAN 12 1978

WATER RESOURCES DEPT
SALEM, OREGON

This instrument was first received in the office of the Water Resources Director at Salem, Oregon, on the

1ST day of August, 1977, at 2:10 o'clock
P.M.

Application No. G-8317

Permit No. G 7808

G 7808

Permit to Appropriate the Public Waters of the State of Oregon

This is to certify that I have examined the foregoing application and do hereby grant the same, **SUBJECT TO EXISTING RIGHTS INCLUDING THE EXISTING MINIMUM FLOW POLICIES ESTABLISHED BY THE WATER POLICY REVIEW BOARD** and the following limitations and conditions:

The right herein granted is limited to the amount of water which can be applied to beneficial use and shall not exceed 7.4 cubic feet per second measured at the point of diversion from the well or source of appropriation, or its equivalent in case of rotation with other water users, from two wells.

The use to which this water is to be applied is irrigation and supplemental irrigation; being 1.5 c.f.s. from well # 1, and 5.9 c.f.s. from well # 2.

If for irrigation, this appropriation shall be limited to 1/80th of one cubic foot per second or its equivalent for each acre irrigated and shall be further limited to a diversion of not to exceed 3 acre feet per acre for each acre irrigated during the irrigation season of each year; provided further that the right allowed herein shall be limited to any deficiency in the available supply of any prior right existing for the same land and shall not exceed the limitation allowed herein,

and shall be subject to such reasonable rotation system as may be ordered by the proper state officer.

The well shall be constructed in accordance with the General Standards for the Construction and Maintenance of Water Wells in Oregon.

The works constructed shall include an air line and pressure gauge or an access port for measuring line, adequate to determine water level elevation in the well at all times.

The permittee shall install and maintain a weir, meter, or other suitable measuring device, and shall keep a complete record of the amount of ground water withdrawn.

The priority date of this permit is August 1, 1977

Actual construction work shall begin on or before February 8, 1979 and shall thereafter be prosecuted with reasonable diligence and be completed on or before October 1, 1979



Complete application of the water to the proposed use shall be made on or before October 1, 1980

WITNESS my hand this 8th day of February, 19 78



Water Resources Director

24X

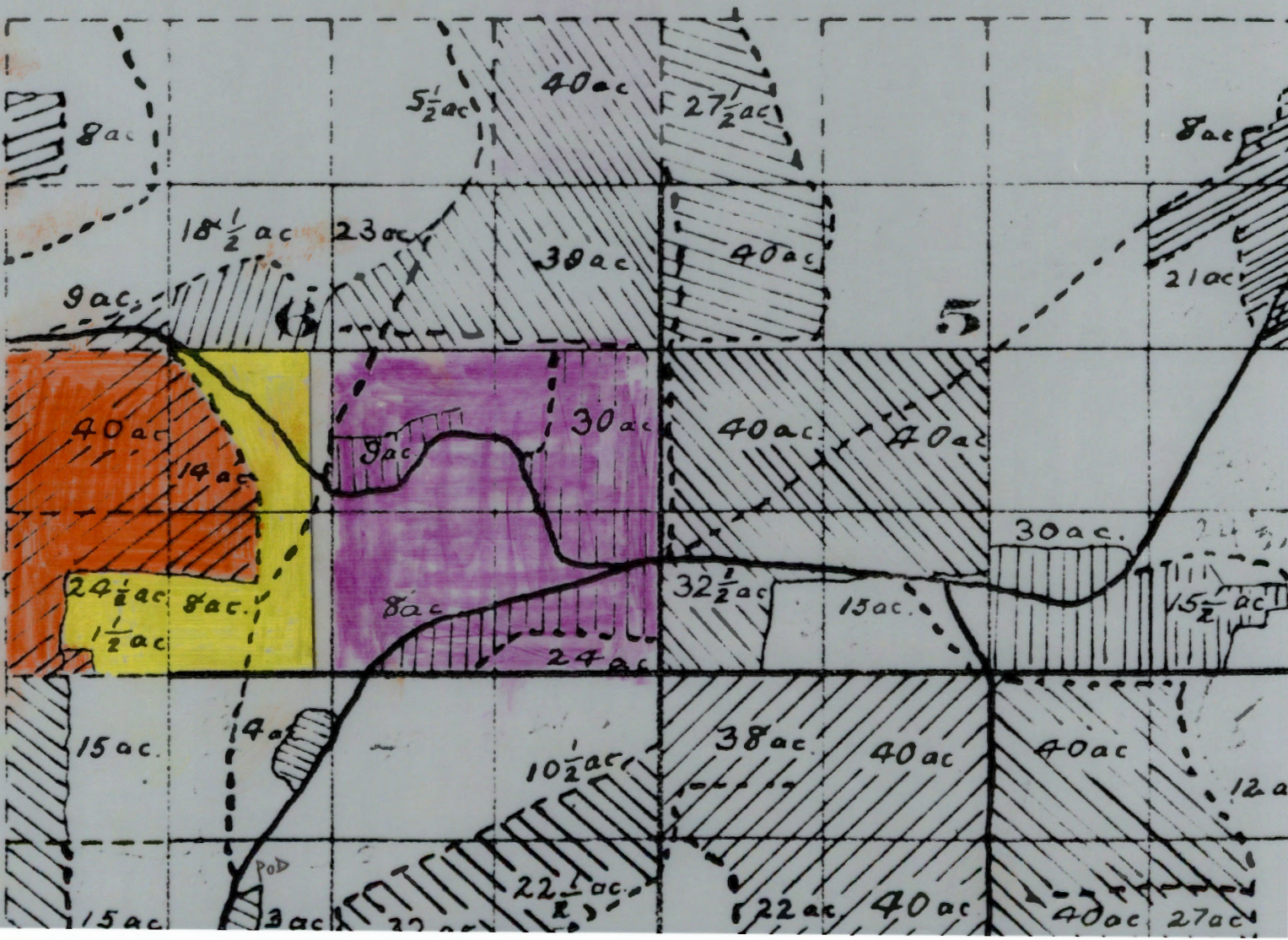

100

-  = 301
-  = D-862
-  = G-8317

Township



304

-  = 301
-  = D-862
-  = G-8317

Township

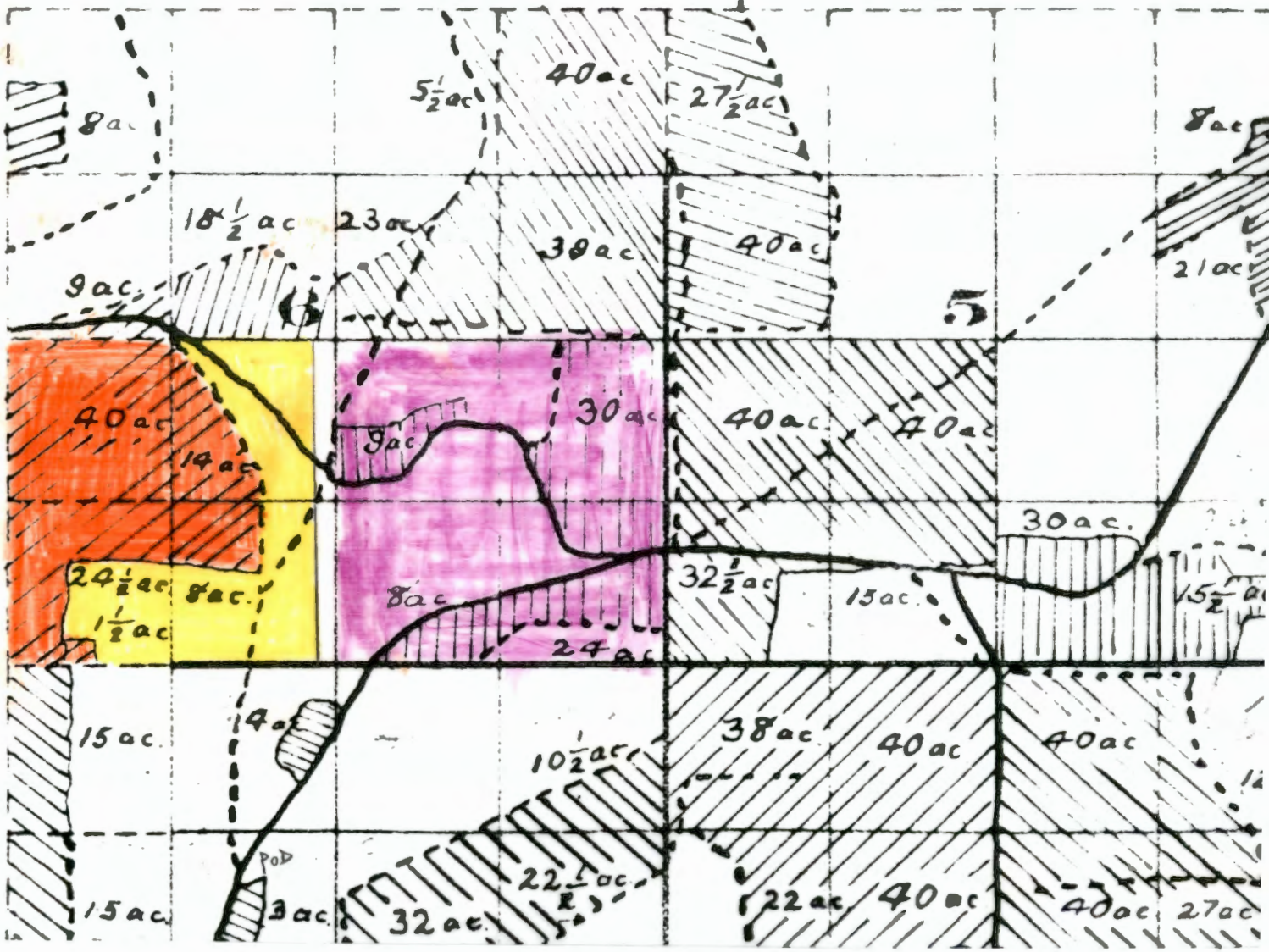



WATER RESOURCES DEPARTMENT

1178 CHEMEKETA STREET N.E. • SALEM, OREGON • 97310 • Phone 378-3066

ROBERT W. STRAUB
GOVERNOR

NOTICE OF FILING APPLICATION FOR A PERMIT TO APPROPRIATE WATER

File No. G 8317

Name Willard Cyrus
 Address Star Route; Sisters, Oregon 97759
 Water source 2 wells
 Use Irrigation of 55.0 acres; and Supplemental irrigation of 534.0 acres
 Point of diversion NW 1/4, NW 1/4, Sec. 13, T. 15 S., R. 10 E., W. M.
 Amount of water 7.4 cfs

NOTE: Appl. proposes to use Squaw Cr. I. D. Ditch to transport water to Irri. land
DESCRIPTION OF LAND TO BE IRRIGATED OR PLACE OF USE

Twp.	Range	Sec.	NE 1/4				NW 1/4				SW 1/4				SE 1/4				
			NE 1/4	NW 1/4	SW 1/4	SE 1/4	NE 1/4	NW 1/4	SW 1/4	SE 1/4	NE 1/4	NW 1/4	SW 1/4	SE 1/4	NE 1/4	NW 1/4	SW 1/4	SE 1/4	
15 S	10E	12				15.0	<u>PRIMARY</u>								15.0				
15 S	11E	18							22.0					3.0					
15 S	11E	6					<u>SUPPLEMENTARY</u>								40.0	40.0	40.0	40.0	
15 S	10E	12	38.0			25.0								25.0					
15 S	11E	8								40.0	40.0	15.0	15.0						
15 S	11E	18			40.0	34.0			35.0	18.0	20.0	17.0					12.0		

Any person desiring to protest the approval of this application shall file a written protest in the office of the Director of the Water Resources Department at Salem, Oregon, within thirty days from the date of this notice.

A copy of the Rules for Administrative Procedures in Contested Cases Before the Director of the Water Resources Department of Oregon will be supplied free upon request.

Dated at Salem, Oregon, this 25th day of November, 19 77.

James E. Sexson
Water Resources Director

WATER RESOURCES DEPARTMENT

INTEROFFICE MEMO

March 17, 1997

To: Bob Main

From: Michael Mattick MM

Subject: Final Proof Reports and Field Forms for Listed Applications and Transfers, Squaw Creek Irrigation District

Attached find miscellaneous final proof survey information for the following files:

<u>Application</u>	<u>Permit</u>
G-6583	G-8147
G-8317	G-7808
G-8329	G-7738
G-8343	G-7956
G-8344	G-7739
G-8909	G-8566
G-9261	G-8661
G-9394	G-8672
G-9442	G-8683
G-9565	G-9532
G-10049	G-9104
G-10374	G-9947
G-10444	G-9841
R-57719	R-7938
S-39486	S-29312
S-58583	S-44416

Transfers

S-185, W-19, 3234, 4001, 4208, 4310, 4470, 4578, 4784, 4808, 4816, 4864, 4865, 4880, 4881, 4884, 4908, 4910, 4943, 4983, 5493

The info for permits G-8566 and G-8672 are with transfer 4884.

Good Luck. if you don't understand any of my notes or have any questions, well gee thats tough.

But seriously, call me if I can be of further assistance.

RECEIVED

SEP 16 1981

WATER RESOURCES DEPT.
SALEM, OREGON

SCID
1981

A G R E E M E N T

18521-5

THIS AGREEMENT entered into this 12th day of August, ~~1979~~, ¹⁹⁸⁰ ~~7/1~~ between SQUAW CREEK IRRIGATION DISTRICT, hereinafter called "District", and KEITH CYRUS and ARLAND KEETON, hereinafter called "Cyrus and Keeton".

W I T N E S S E T H :

WHEREAS, District distributes water rights on property within the District through canal system including the main canal and the Cloverdale Ditch, and

WHEREAS, Cyrus and Keeton own and operate a well on their property adjacent to Cloverdale Ditch, and

WHEREAS, the District and Cyrus and Keeton have been engaged in negotiations over placing the well water in the Cloverdale Ditch and issues concerned therewith, and

WHEREAS, the parties with the assistance of recommendation from a 3-man panel desire to enter into an agreement respecting this matter, now, therefore,

IN CONSIDERATION OF THE PROMISES, COVENANTS AND AGREEMENTS CONTAINED HEREIN, THE PARTIES AGREE AS FOLLOWS:

(1) Cyrus and Keeton agree to pay to District the sum of FIFTY CENTS (.50¢) per acre foot of well water that is delivered from the Cyrus and Keeton pump through the facilities of the District to lands of Cyrus and Keeton. Payment to be made by Cyrus and Keeton to the District upon presentation of billing from the District.

-1- AGREEMENT

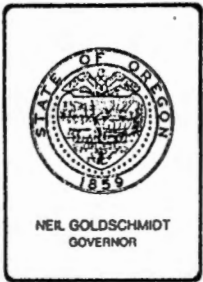

Water Resources Department

WATERMASTER DISTRICT 11

117 NW LAFAYETTE, BEND, OREGON 97701 PHONE 388-6670

CC 10 FILE

G-8317

July 8, 1987

Mr. Keith Cyrus
17204 HWY. 126
Sisters, Oregon 97759

RE: Completion of Final Proof of Permits:
G-7739, G-7808, and G-7956

Dear Mr. Cyrus:

In order to deliver water to some of the lands included in the above mentioned permits, it is necessary to use the delivery system of the Squaw Creek Irrigation District.

To use this delivery system, you must have some agreement with the District regarding how the water will be distributed. This is especially critical for the lands which are upland from the wells.

The Final Proof will not include the lands which must use District canals to receive groundwater from your wells without some type of current written agreement.

Sincerely yours,

Michael J. Mattick
Water Rights Examiner

MJM/ss

cc: Squaw Creek Irri. Dist.



RECEIVED
JAN 24 2000
WATER RESOURCES DEPT.
SALEM, OREGON

P.O. Box 1600 • Sisters, OR 97759 • (541) 548-0835
Fax: (541) 548-0481 • 1-800-866-3981

January 19, 2000

Michael J. Zwart, Hydrologist
Oregon Water Resources Department
158 12th Street NE
Salem, OR 97310-3739

Re: Water Level Measurement Plan / Permit numbers G-11576, G-11577, and G-11578

- 1) We propose to measure the level in wells #1, #4, and #5 on or about March 1st of each year.
- 2) The stipulated well depth will be the depth measured in March of 2000.
- 3) Well depths will be measured using an eclectic tape.
- 4) The manufacturer's stated accuracy is to the 1/100 of a foot.
- 5) Measurement will be taken prior to starting the irrigation season. In any event, measurement will be taken after at least an hour of non-use.
- 6) Testing will be done by persons qualified and trained to use testing equipment.
- 7) Reports will be mailed to the Ground Water and Hydrology Section of the Oregon Water Resources Department on or before May 1 of each year.

Sincerely,

Matt Cyrus,
Managing Member

Willard Cyrus
Star Route
Sisters, OR 97759

February 16, 1978

G 8317

G 7808

378-3066

G-8317

January 13, 1978

Willard Cyrus
Star Route
Sisters, OR. 97759

Dear Mr. Cyrus:

Thank you for returning your application numbered G-8317.

Your application is now satisfactory for the issuance of a permit.

Sincerely,

LARRY TOLL
Water Rights Engineer

LMT:tld

378-3066

G 8317

November 25, 1977

Willard Cyrus
Star Route
Sisters, Oregon 97759

Dear Mr. Cyrus:

Your application for a permit to use 7.4 cubic feet of water per second from 2 wells for irrigation of 55.0 acres and supplemental irrigation of 534.0 acres has been examined.

Your application must specify the quantity of water you intend to appropriate from each of the wells. This information should be placed in Item #6 of your application.

I am returning your application to you for completion. Your application numbered G 8317 is endorsed and in order to retain its priority date, it must be received in this office on or before January 25, 1978.

Sincerely,

Larry Toll
Water Rights Engineer

LT:slk
Enclosure

378-3066

September 13, 1977

Willard Cyrus
Star Route
Sister, OR. 97759

Dear Mr. Cyrus:

We have received your application for irrigation along with the supporting data and fees. Our receipt number 62865 is enclosed. Your application has been filed and assigned number G-8317 .

Because of the many applications which have been filed in recent months, we are temporarily behind in our processing. Your application will be examined in detail as soon as possible. We will contact you if we need any additional information.

The permit approving your application will be issued without further correspondence if no additional information is required. Thank you for your patience.

Sincerely,

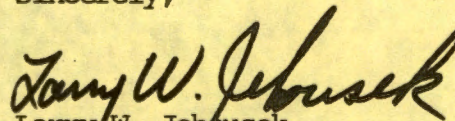

Larry W. Jebousek
Administrator
Water Rights Division

LJW: td
Enclosure

TOWNSHIP 15 S RANGE 11 E W. M. Card # 1 SECTION 6

NE				NW				SW				SE				APPLICATION NUMBER	PERMIT NUMBER	CERTIFICATE NUMBER
LOT 1	LOT 2	LOT 3	LOT 4	LOT 3	LOT 4	LOT 5	LOT 6	LOT 6	LOT 7	LOT 8	LOT 9	LOT 10	LOT 11	LOT 12	LOT 13			
NE	NW	SW	SE	NE	NW	SW	SE	NE	NW	SW	SE	NE	NW	SW	SE			
ACREAGE IN LOT OR LEGAL SUBDIVISION AS SHOWN ON GOVERNMENT PLAT IF OTHER THAN 40 ACRES																		
386 ⁸ 390 ⁵				394 ² 360 ⁷ 361 ⁷				360 ⁷ 360 ⁸										
40 5 ⁵ 23 39				8 9 18 ⁵								30 9 8 24				Squaw Ck		268
11 ⁵ 1 ¹				21 20 ⁵ 9 11								8 ⁵ 29 ⁵ 32 8				Squaw Ck		855
								14 40 26 8								Squaw Ck		301
								21 14 27								Squaw Ck		862
40 5 ⁵ 34 ⁵ 40				21 28 ⁵ 18 29 ⁵								38 ⁵ 38 ⁵ 40 32				10825	9125	CANCELLED
												30 20 11 ⁵ 25				Special Or. Vol. 3	Page 53	TO
40				14 ⁵ 39												Trs. Sp. Or. Vol. 3	Page 140	
																Trs. Sp. Or. Vol. 3	Page 140	
10				18 14												Special Or. Vol. 3	Page 140	
30				2 26												Spec Or. Vol. 7	Page 438	TO
												8 17 3.5				Trs. Sp. Or. Vol. 4	Page 6	
												20 5				Trs. Sp. Or. Vol. 4	Page 6	

(SEE BACK OF CARD FOR PLAT OF SECTION)

TOWNSHIP 15 S RANGE 11 E W. M. Card # 2 SECTION 6

NE				NW				SW				SE				APPLICATION NUMBER	PERMIT NUMBER	CERTIFICATE NUMBER	
NE	NW	SW	SE	NE	NW	SW	SE	NE	NW	SW	SE	NE	NW	SW	SE				
TOTAL ACREAGE IN SUBDIVISION AS SHOWN ON GOVERNMENT PLAT																			
40																Trs. Sp. Or. Vol. 5	Page 65		
40																Trs. Sp. Or. Vol. 5	Page 63		
												30 29 ⁵ 32				Trs. Sp. Or. Vol. 3	Page 42		
												6 ⁵ 6 2 ⁵							
												38 ⁵				30 ⁵	39486	29312	36
																G-8343			
																G-8343	Suppl		
																G-8317	Suppl		

(SEE BACK OF CARD FOR PLAT OF SECTION)

TOWNSHIP 15 S RANGE 11 E W. M.

Card #1

SECTION 18

NE				NW				SW				SE				APPLICATION NUMBER	PERMIT NUMBER	CERTIFICATE NUMBER
LOT	LOT	LOT	LOT	LOT	LOT	LOT	LOT	LOT	LOT	LOT	LOT	LOT	LOT	LOT	LOT			
				1	2			3	4									
ACREAGE IN LOT OR LEGAL SUBDIVISION AS SHOWN ON GOVERNMENT PLAT IF OTHER THAN 40 ACRES				37.09 37.27				37.45 37.63										
		12 ^s		20	26					25	22					S Creek		302-b
		25																302-c
		6	34															850-a
40	22 ^s			7		25	14	35										850-b
										8	12							850-f
						35	15 ^s	18 ^s	34 ^s									267
		10																Cancelled
												10	15			Special Or. Vol. 1 Page 38		
												8	15			Special Or. Vol. 7 Page 88		
																Special Or. Vol. 3 Page 57		
												10	15			Trs. Sp. Or. Vol. 4 Page 6		
												10	15			Spec. Or. Vol. 4 Page 6		
40	35	16	34	27	26	35	15 ^s	18 ^s	34 ^s	33	34					39486	29312	36

(SEE BACK OF CARD FOR PLAT OF SECTION)

TOWNSHIP 15 S RANGE 11 E W. M.

Card #2

SECTION 18

NE				NW				SW				SE				APPLICATION NUMBER	PERMIT NUMBER	CERTIFICATE NUMBER
NE	NW	SW	SE	NE	NW	SW	SE	NE	NW	SW	SE	NE	NW	SW	SE			
ACREAGE IN LOT OR LEGAL SUBDIVISION AS SHOWN ON GOVERNMENT PLAT, IF OTHER THAN 40 ACRES																		
		5 ^s				5 ^s										T-2630	V.22 p.25	
																Res Street 11/16	R-49106	R 5979 43824
																49350	36938	43825
												4	21			G-8329		
																G-8329		
										22						G-8317		
																G-8317		
				110	34			25	18	20	17				12			

SUR

^D
G 8317
G 7808

8/1/77

Application No.

Permit No.

Name Willard Cyrus

Address Star Route Sister, OR. 97759

Assigned

Address

Beginning construction FEB 8 1979

Completion of construction OCT 1 1979

Extended to

Complete application of water OCT 1 1980

Extended to

Application No. 68317
Permit No. 7808

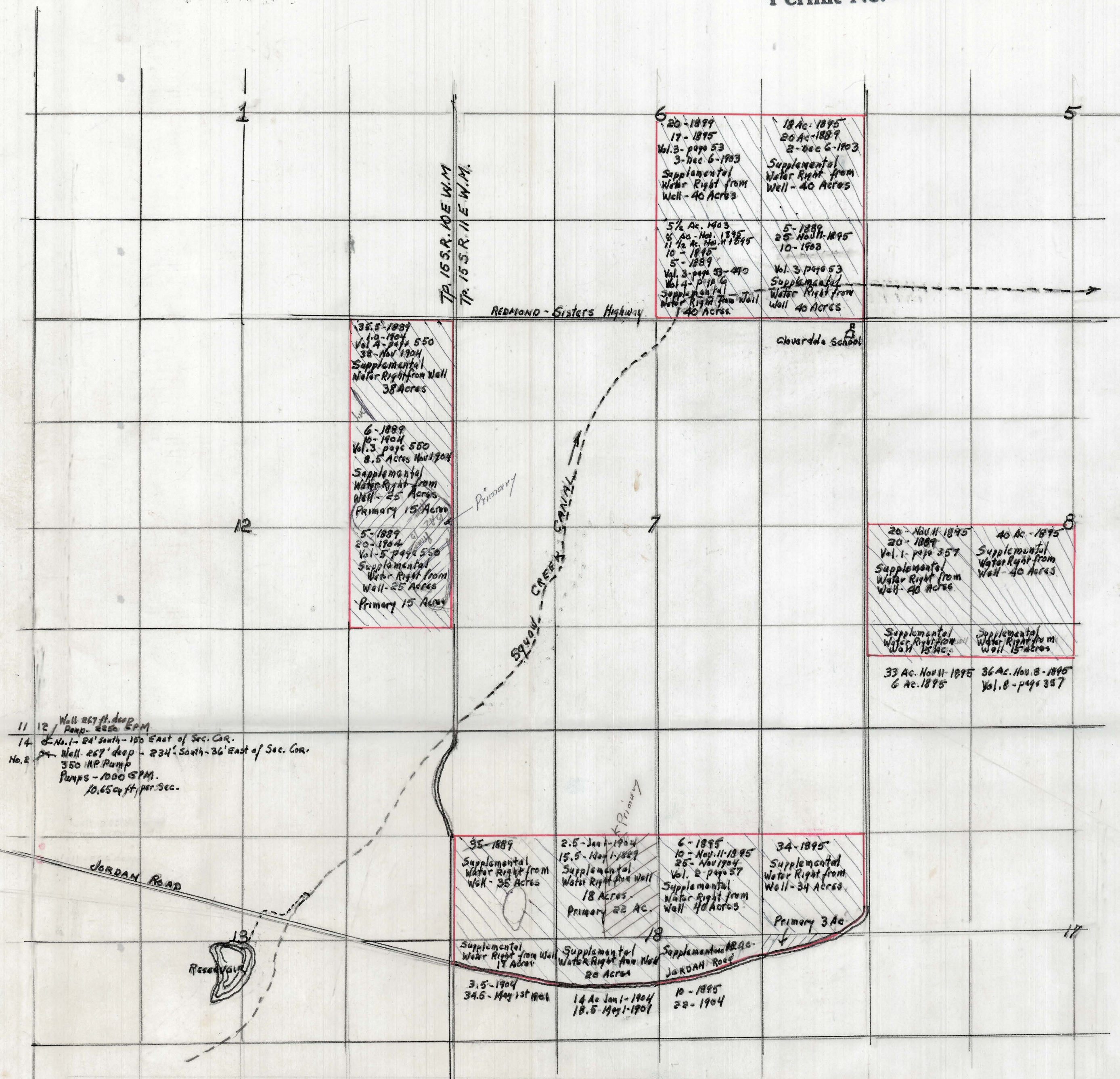

11 Well 267' deep
Pump - 2500 GPM
14 E. No. 1 - 24' south - 156' East of Sec. Cor.
Well 267' deep - 234' South - 36' East of Sec. Cor.
No. 2 350 HP Pump
Pumps - 1000 GPM.
10.65 cft. per Sec.

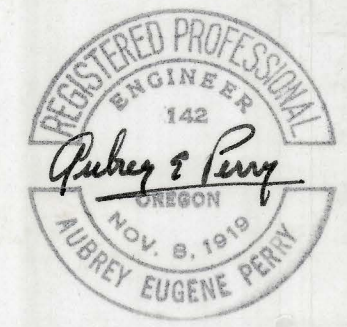

RECEIVED
AUG 1 1977
WATER RESOURCES DEPT.
SALEM, OREGON

MAP TO ACCOMPANY - GROUND WATER APPLICATION - WILLARD CYRUS-SISTERS-OREGON		
SCALE: 1" = 1000'	APPROVED BY:	DRAWN BY: <i>BP</i>
DATE: July 24, 1977		REVISED:
		DRAWING NUMBER: