

STATE OF OREGON  
WATER RESOURCES DEPARTMENT  
ADJUDICATION SECTION

TO: Reed Marbut  
FROM: Don Knauer

DATE: May 29, 1992

SUBJECT: Indorsement of SWR-48

I have completed a review of the registration statement form, map and evidence submitted by the following claimant. I have made a inspection of the property identified in the claim and I have reviewed the WRD records. Based on my review and inspection I suggest the following information be included on the " Notice of Proposed Order " under ORS 539.240 (8):

NAME: Gerald Kamph  
ADDRESS: PO Box 68  
Langlois OR 97450

SOURCE: New River, Bono ditch, Bono Lake, and New Lake all tributaries to the Pacific Ocean.

USE: Stockwater.

PRIORITY DATE: 1850

AMOUNT OF WATER FOR EACH CLAIMED USE:

0.0225 CFS for stockwater.

DIVERSION POINT: Stock Direct

PLACE OF USE:

New River

Stock Direct NE $\frac{1}{4}$  NE $\frac{1}{4}$   
Stock Direct NW $\frac{1}{4}$  NE $\frac{1}{4}$   
Stock Direct SW $\frac{1}{4}$  NE $\frac{1}{4}$   
Stock Direct SE $\frac{1}{4}$  SW $\frac{1}{4}$   
Stock Direct NW $\frac{1}{4}$  SE $\frac{1}{4}$   
Stock Direct SW $\frac{1}{4}$  SE $\frac{1}{4}$

Section 28,

Stock Direct NE $\frac{1}{4}$  NW $\frac{1}{4}$

Section 33,

Township 30 S., Range 15 W., W.M.

Bono Ditch

Stock Direct SW $\frac{1}{4}$  NE $\frac{1}{4}$   
Stock Direct NE $\frac{1}{4}$  SW $\frac{1}{4}$   
Stock Direct NW $\frac{1}{4}$  SW $\frac{1}{4}$

Stock Direct SW $\frac{1}{4}$  SW $\frac{1}{4}$   
Section 27,  
Stock Direct SE $\frac{1}{4}$  SE $\frac{1}{4}$   
Section 28,  
Stock Direct NE $\frac{1}{4}$  NE $\frac{1}{4}$   
Stock Direct NW $\frac{1}{4}$  NE $\frac{1}{4}$   
Stock Direct NE $\frac{1}{4}$  NW $\frac{1}{4}$   
Section 33,  
Township 30 S., Range 15 W., W.M.

Bono Lake

Stock Direct NE $\frac{1}{4}$  SW $\frac{1}{4}$   
Section 27,  
Township 30 S., Range 15 W., W.M.

New Lake

Stock Direct SW $\frac{1}{4}$  NE $\frac{1}{4}$   
Section 27,  
Township 30 S., Range 15 W., W.M.

PERIOD OF USE:

Stock Direct use allowed all year.

FILE C:\WP51\SWR\CLAIMANTS\SWR-0048.0IM

*INTEROFFICE MEMORANDUM*

*Oregon Water Resources Department  
Adjudication Section*

*TO: SWR #48*

*FROM: Don Knauer*

*DATE: March 10, 1992*

*SUBJECT: FIELD INSPECTION*

*On March 4, 1992 Dwight French and I made a field inspection and talked to Gerald Kamph about his water use. We found that the information on the form and the map appears to be correct and accurate.*

DEC. 13, 1991

RE: #SWR-48

WATER RESOURCES DEPT  
3850 PORTLAND ROAD NE  
SALEM, OR 97310

Dear Don,

Please find the requested mylar enclosed. The changes mentioned are complete. Thank you for your time.

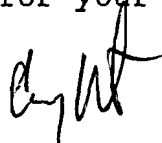

CARY MORTON  
PRAHAR SURVEYING  
1045 BALTIMORE  
BANDON, OR 97411  
(503)347-9517

December 11, 1991

John P. Prahar  
Prahar Surveying  
1045 Baltimore  
Bandon OR 97411

re: surface water registration - Gerald Kamph (#SWR-48)

Dear Mr. Prahar,

I am returning three of the copies of the map you submitted for Mr. Kamph's surface water registration. I am sending some map information which shows we need "ink on permanent quality paper". In the future I would prefer a single map on plastic film such as mylar but any medium which will be a permanent record will be accepted. I would suggest you add a "disclaimer" to your future maps for registration statements.

The map for SWR-48 shows Mr. Kamph's zip code as 97415 the form shows his zip code as 97450. Would you please let me know which one is correct? I can make the change without returning them to you.

I am also returning the "land use form" you sent with the claim. This form is not required for a registration statement. I have kept a copy in the file simply for reference.

If you have any questions or comments please give me a call.

Sincerely,



Don Knauer  
Adjudication Specialist  
enc

A:SWR-0048.002

March 4, 1992

FIELD INSPECTION: BARRY KING CIVILCS

DKK



**SURFACE WATER REGISTRATION CHECKLIST**

(received after July 18, 1990)

RECEIPT # 81580

CHECK ENCLOSURES DWF

BASIN # 17

CHECK BASIN MAP DWF

SOUTH COAST

UNADJUDICATED AREA ? O.K.

SURFACE WATER REGISTRATION NUMBER SWR-48

ACKNOWLEDGEMENT LETTER DWF

ENTER ON STREAM INDEX DWF

PREM. DATA LOSS  
ENT h

CHECK QUADRANGLE MAP DWF

CHECK GLO PLATS DWF

PUB. NO. Pub h

**FORM REVIEW**

- blanks filled in NEED DATE
- signed
- date received stamped
- ~~NEW~~  ~~date received filled out on back~~

**MAP REVIEW**

- source and trib
- diversion point location
- conveyances (pipes, ditch, etc.)
- place of use
- scale
- township, range, section
- north arrow
- CWRE stamp
- disclaimer
- date survey was performed
- P.O.B. of survey BLIP
- dimensions and capacity of diversion system
- "beneficial use" type title
- "permanent-quality" paper

EXISTING WATER RIGHT RECORD CHECK DWF

ENTER ON PLAT CARDS DET

A:SWRCHECK

10-15-91

TOWNSHIP 30 S RANGE 15 W W. M. SECTION 27

NE		NW		SW		SE		APPLICATION NUMBER	PERMIT NUMBER	CERTIFICATE NUMBER
NE	NW	NE	NW	NE	NW	NE	NW			
SW	SW	SW	SW	SW	SW	SW	SW	SWR-48		
ACREAGE IN LOT OR LEGAL SUBDIVISION AS SHOWN ON GOVERNMENT PLAT. IF OTHER THAN 40 ACRES										
STK	STK	STK	STK	STK	STK	STK	STK			

SP\*35621-690

TOWNSHIP 30 S RANGE 15 W W. M. SECTION 28

NE		NW		SW		SE		APPLICATION NUMBER	PERMIT NUMBER	CERTIFICATE NUMBER
NE	NW	NE	NW	NE	NW	NE	NW			
SW	SW	SW	SW	SW	SW	SW	SW	SWR-48		
ACREAGE IN LOT OR LEGAL SUBDIVISION AS SHOWN ON GOVERNMENT PLAT. IF OTHER THAN 40 ACRES										
STK	STK	STK	STK	STK	STK	STK	STK			

SP\*35621-690

TOWNSHIP 30 S RANGE 15 W W. M. SECTION 33

NE		NW		SW		SE		APPLICATION NUMBER	PERMIT NUMBER	CERTIFICATE NUMBER
NE	NW	NE	NW	NE	NW	NE	NW			
SW	SW	SW	SW	SW	SW	SW	SW	SWR-48		
ACREAGE IN LOT OR LEGAL SUBDIVISION AS SHOWN ON GOVERNMENT PLAT. IF OTHER THAN 40 ACRES										
STK	STK	STK	STK							

SP\*35621-690

TOWNSHIP 30 S. RANGE 15 W. W. M.

SECTION 22

NE				NW				SW				SE				APPLICATION NUMBER	PERMIT NUMBER	CERTIFICATE NUMBER
NE	NW	SW	SE	NE	NW	SW	SE	NE	NW	SW	SE	NE	NW	SW	SE			
ACREAGE IN LOT OR LEGAL SUBDIVISION AS SHOWN ON GOVERNMENT PLAT, IF OTHER THAN 40 ACRES																		
12	1	0	5													39809	29498	36974
12	1	0	5													35710	41731	

As of today (12-6-91) there are no plat  
 cards for sec. ~~27, 28, 33 + 34 T30S R15E~~



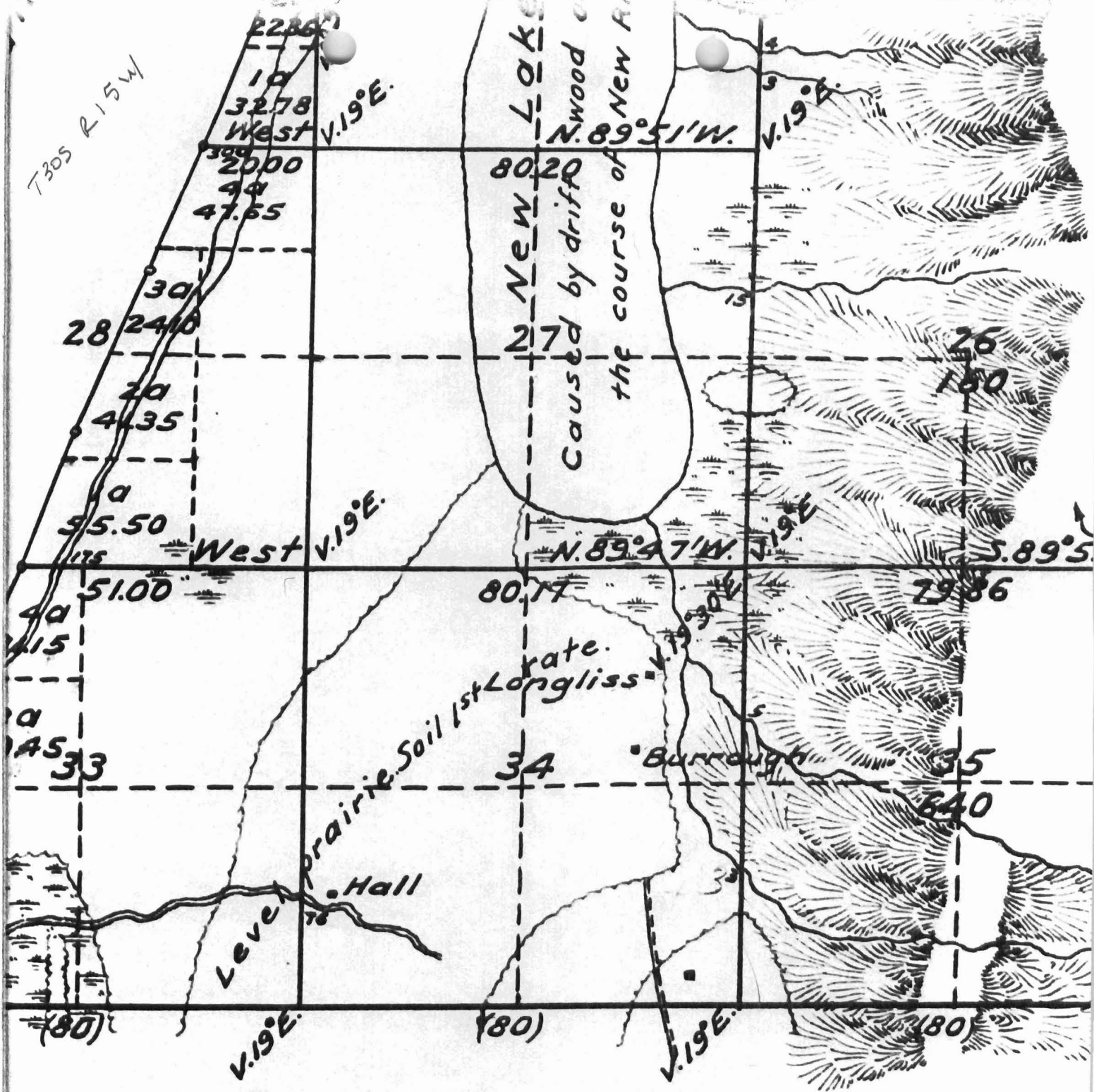

When surveyed
December 7th, 1857
December 7th, 1857
" " "
Comm. Jan. 31, 1879
Comp. Feb. 3d, 1879

The above Maps of Fracti  
 of Range No. 15 West, of the V  
 of Oregon, is strictly conform  
 survey thereof on file in this  
 examined and approved.  
 Surveyor General's Office,  
 Salem, December 7th, 1857.

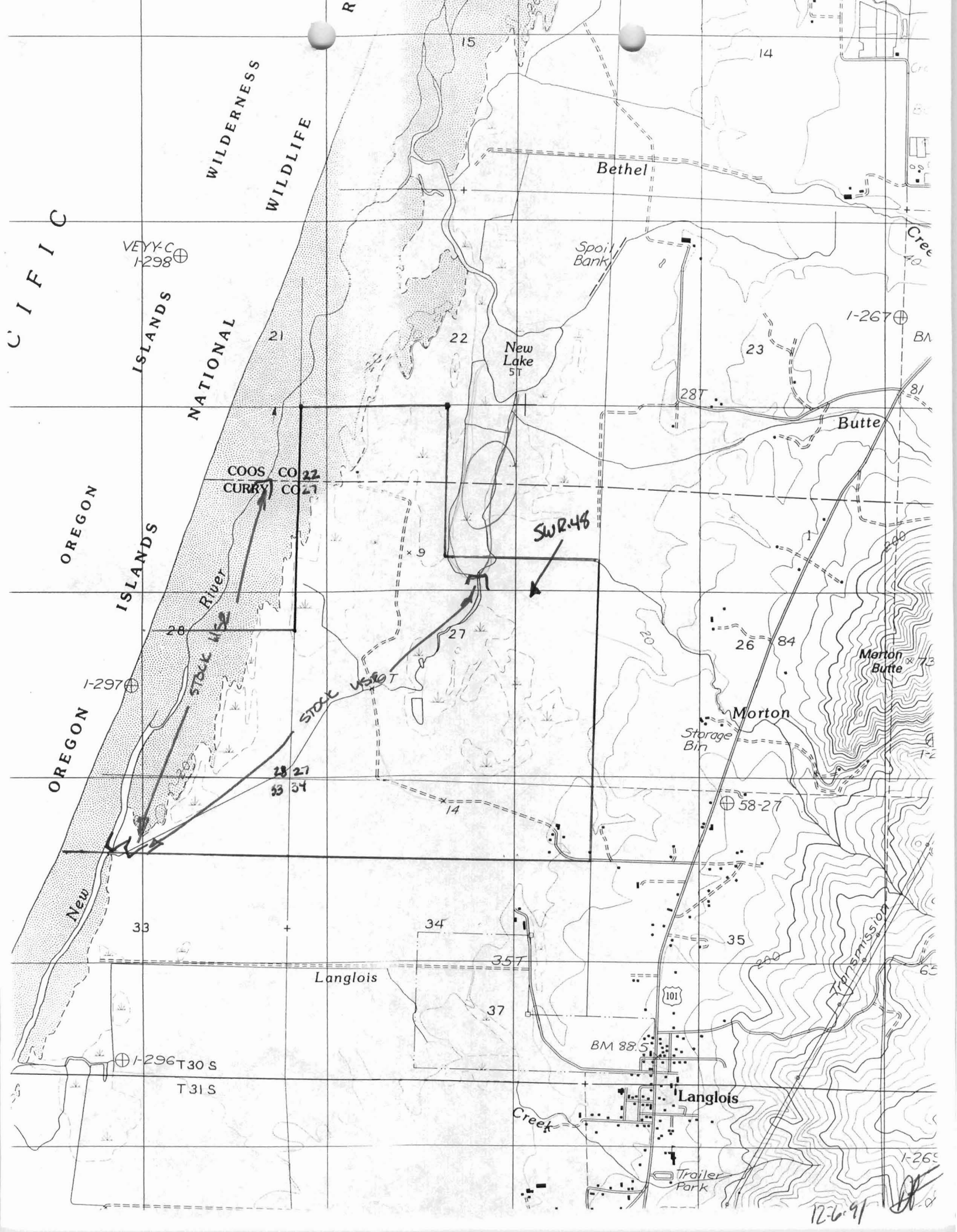

PACIFIC

OREGON ISLANDS

WILDERNESS  
WILDLIFE

NATIONAL

COOS CO 22  
CURRY CO 21

SWR-48

12-6-91

VEYY-C  
1298

1-297

1-296 T30 S  
T 31 S

Bethel

Spoil Bank

New Lake  
5T

1-267

Butte

Morton Butte

Morton

Storage Bin

Langlois

101

BM 88.5

Langlois

Creek

Trailer Park

1-265

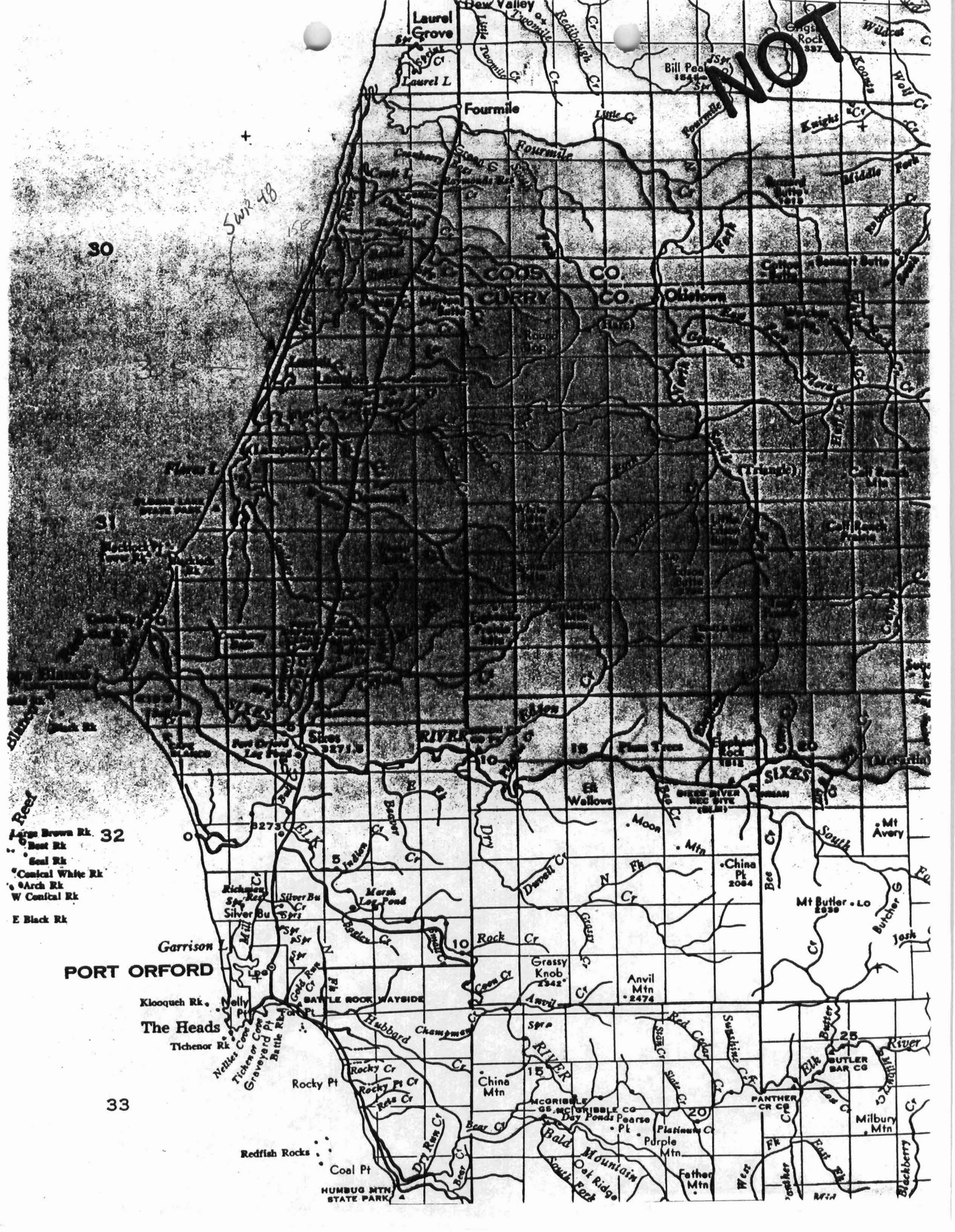

NOT

30

Swk 48

- Large Brown Rk. 32
- Best Rk
- Seal Rk
- Conical White Rk
- Arch Rk
- W Conical Rk
- E Black Rk

PORT ORFORD

The Heads

33

HUMBUG MTN STATE PARK

BUTLER BAR CO

MCORIBBLE CO

PANTHER CR CO

ELZEVIR RIVER

Bald Mountain

Milbury Mtn

Blackberry Cr

China Mtn

Red Cedar Cr

Swains Cr

Butter Cr

Grassy Knob 2342

Red Cedar Cr

Swains Cr

Butter Cr

Anvil Mtn 2474

Red Cedar Cr

Swains Cr

Butter Cr

China Mtn 2064

Red Cedar Cr

Swains Cr

Butter Cr

Elk Mtn

Red Cedar Cr

Swains Cr

Butter Cr

Elk Mtn

Red Cedar Cr

Swains Cr

Butter Cr

Elk Mtn

Red Cedar Cr

Swains Cr

Butter Cr

Elk Mtn

Red Cedar Cr

Swains Cr

Butter Cr

Elk Mtn

Red Cedar Cr

Swains Cr

Butter Cr

Elk Mtn

Red Cedar Cr

Swains Cr

Butter Cr

Elk Mtn

Red Cedar Cr

Swains Cr

Butter Cr

Elk Mtn

Red Cedar Cr

Swains Cr

Butter Cr

Elk Mtn

Red Cedar Cr

Swains Cr

Butter Cr

Elk Mtn

Red Cedar Cr

Swains Cr

Butter Cr

Elk Mtn

Red Cedar Cr

Swains Cr

Butter Cr

Elk Mtn

Red Cedar Cr

Swains Cr

Butter Cr

Elk Mtn

Red Cedar Cr

Swains Cr

Butter Cr

Elk Mtn

Red Cedar Cr

Swains Cr

Butter Cr

Elk Mtn

Red Cedar Cr

Swains Cr

Butter Cr

Elk Mtn

Red Cedar Cr

Swains Cr

Butter Cr

Elk Mtn

Red Cedar Cr

Swains Cr

Butter Cr

Elk Mtn

Red Cedar Cr

Swains Cr

Butter Cr

December 5, 1991

Gerald Kamph  
P.O. Box 68  
Langlois, OR 97450

RE: Surface Water Registration

Dear Mr. Kamph:

This will acknowledge that your Surface Water Registration Statement in the name of Gerald Kamph has been received by our office. The fees in the amount of \$ 200.00 have been received and our receipt # 81580 is enclosed. Your registration statement has been numbered SWR-48.

Our office will review your form and map in the near future. If necessary we will schedule a meeting with you that will include a site inspection. If there are problems with your form we are usually able to take care of them during our visit. We will be able to answer any questions you might have about the adjudication process at that time.

Please feel free to contact this office if you have any questions.

Sincerely,



Dwight French  
Adjudication Section

enc

A:ACKLTR SWR-0048.001



RECEIPT # 81580

STATE OF OREGON WATER RESOURCES DEPARTMENT

3850 PORTLAND ROAD NE SALEM, OR 97310 378-3739/378-8130 (FAX)

RECEIVED FROM: Kamph Ranch  
BY: \_\_\_\_\_

APPLICATION	
PERMIT	
TRANSFER	

CASH:  CHECK: # X24-12 OTHER: (IDENTIFY)

TOTAL REC'D \$200.00

<b>01-00-0 WRD MISC CASH ACCT</b>		
842.010	ADJUDICATIONS	\$ <u>200.00</u>
831.087	PUBLICATIONS/MAPS	\$
830.650	PARKING FEES Name/month	\$
_____	OTHER: (IDENTIFY)	\$

<b>02-00-0 FEDERAL FUNDS</b>		
_____	OTHER: (IDENTIFY)	\$

<b>03-00-0 WRD OPERATING ACCT</b>		
MISCELLANEOUS:		
840.001	COPY FEES	\$
880.109	MISC REVENUE: (IDENTIFY)	\$
520.000	OTHER (P-6): (IDENTIFY)	\$
WATER RIGHTS:		
842.001	SURFACE WATER	EXAM FEE \$ 842.002 RECORD FEE \$
842.003	GROUND WATER	EXAM FEE \$ 842.004 RECORD FEE \$
842.005	TRANSFER	EXAM FEE \$ 842.006 RECORD FEE \$
WELL CONSTRUCTION		
842.022	WELL DRILL CONSTRUCTOR	EXAM FEE \$ 842.023 LICENSE FEE \$
842.016	WELL DRILL OPERATOR	EXAM FEE \$ 842.019 LICENSE FEE \$
	LANDOWNER'S PERMIT	842.024 LICENSE FEE \$

<b>06-00-0 WELL CONST START FEE</b>				
842.013	WELL CONST START FEE	\$	CARD #	
	MONITORING WELLS	\$	CARD #	

<b>45-00-0 LOTTERY PROCEEDS</b>		
864.000	LOTTERY PROCEEDS	\$

<b>69001 SUSPENSE ACTIVITY</b>			LIC NUMBER
842.115	POWER LICENSE FEE(FW)		\$
842.115	HYDRO LICENSE FEE(FW)		\$
832.009	HYDRO EXAM FEE(GF)		\$

RECEIPT # 81580 DATED: 12-5-91 BY: Vip

Distribution—White Copy-Customer, Yellow Copy-Fiscal, Brown Copy-Fiscal

Received

DEC - 5 1931

WATER

WARRANTY DEED

THIS INDENTURE WITNESSETH, That John B. Bono and Rose M. Bono, husband and wife, of Langlois, Oregon, for the consideration of the sum of Two hundred Dollars, to them paid have bargained and sold and by these presents do bargain, sell and convey unto E. M. Kamph and Melita L. Kamph, husband and wife, of Smith River, California, the following described premises, to-wit:

Sixteen (16) acres of land in the Northwest quarter (NW 1/4) of Section thirty-five (35), Township thirty (30) South, Range 15 West of the Willamette Meridian in Curry County, State of Oregon, and being that identical parcel described in Deed recorded in Book 18, Record of Deeds of Curry County, Oregon, at page 639 thereof;

TO HAVE AND TO HOLD the said premises, with their appurtenances unto the said E. M. Kamph and Melita L. Kamph, their Heirs and Assigns forever.

And the said John B. Bono and Rose M. Bono, do hereby covenant to and with the said E. M. Kamph and Melita L. Kamph, their heirs and assigns that they are the owners in fee simple of said premises; that they are free from all incumbrances and that they will warrant and defend the same from all lawful claims whatsoever.

IN WITNESS WHEREOF, we have hereunto set our hands and seals this 25th., day of April, 1944.

Done in Presence of:

John B. Bono (Seal)

Harry A. Slack

Rose M. Bono (Seal)

STATE OF OREGON: )  
                          ) SS.  
COUNTY OF COOS: )

On this 25th day of April, 1944, personally came before me, a Notary Public in and for said County and State, the within named John B. Bono and Rose M. Bono, his wife, to me personally known to be the identical person described in and who executed the within instrument and who each personally acknowledged to me that they executed the same freely and voluntarily for the uses and purposes therein named.

Witness my hand and official seal this 25th. day of April, 1944.

Harry A. Slack

(Notary Seal)

Notary Public for Oregon

My Commission Expires May 11, 1946.

Filed and recorded May 8, 1944. Oleta A. Walker, Clerk.

State of Oregon )  
                          ) ss.  
County of Curry )

I, Oleta A. Walker, County Clerk and Clerk of the County Court of the County and State aforesaid, do hereby certify that the foregoing copy of Warranty Deed, John B. Bono, et ux., to E. M. Kamph et ux., has been by me compared with the original, and that it is a correct transcript therefrom, and of the whole of such original Warranty Deed as the same appears on record in volume 28 of deeds, page 274 at my office and in my custody.

IN TESTIMONY WHEREOF, I have hereunto set my hand and affixed the seal of said Court, this 29th day of October, 1948.

Oleta A. Walker Clerk.

WARRANTY DEED

THIS INDENTURE WITNESSETH, That John B. Bono and Rose M. Bono, husband and wife, Joseph Bono, unmarried, and Charles B. Bono, unmarried for the consideration of the sum of Ten Dollars, to them paid, have bargained and sold and by these presents do bargain, sell and convey unto E. M. Kamph and Melita L. Kamph, husband and wife, of Smith River, California, the following described premises, to wit:

28 Lot numbered one (1) and the East half (E 1/2) of the Southeast quar-  
33 ter (SE 1/4) of Section twenty-eight (28); the North half (N 1/2) of the  
34 Northeast quarter (NE 1/4) (of Section thirty-three (33)); and also the  
North half (N 1/2) of the North half (N 1/2) of Section thirty-four (34),  
all in (Township thirty (30) South, Range Fifteen (15) (West of the)  
Willamette Meridian in) Curry County, State of Oregon; also the South-  
west quarter (SW 1/4) of the Northeast quarter (NE 1/4); the Northwest  
quarter (NW 1/4); the Southwest quarter (SW 1/4); and the Southeast quarter  
27 (SE 1/4); all in Section twenty-seven (27), Township thirty (30) South,  
Range fifteen (15) West of the Willamette Meridian in Curry County,  
State of Oregon.

DOCUMENTARY STAMPS AFFIXED AND CANCELLED (\$42.00)

TO HAVE AND TO HOLD the said premises, with their appurtenances unto the said E. M. Kamph and Melita L. Kamph, their heirs and assigns forever.

And the said John B. Bono and Rose M. Bono, Joseph Bono, and Charles B. Bono do hereby covenant to and with the said E. M. Kamph and Melita L. Kamph, their heirs and assigns that they are the owner in fee simple of said premises; that they are free from all incumbrances and that they will warrant and defend the same from all lawful claims whatsoever.

IN WITNESS WHEREOF, We have hereunto set our hands and seals this 25th day of April, 1944.

John B. Bono (SEAL)

Rose M. Bono (SEAL)

Joseph Bono (SEAL)

STATE OF OREGON, ) Charles B. Bono (SEAL)

) SS.

County of Umatilla.)

This is to certify that on this 1st day of May, A.D. 1944 before me, the undersigned, a notary public in and for the county and state aforesaid, personally appeared the above named Joseph Bono and Charles B. Bono, to me known to be the identical individuals described in and who executed the within and foregoing instrument and who each acknowledged to me that they executed the same freely and voluntarily, and for the uses and purposes therein expressed.

In witness whereof I have hereunto set my hand and affixed my notarial seal, the day and year first in this, my certificate, written.

NOTARY SEAL

G. H. Bishop  
Notary Public for Oregon  
My Commission expires Feb. 15, 1946.

STATE OF OREGON, )  
) SS.

County of Coos.)

On this 25th day of April 1944, personally came before me, a Notary Public in and for said County and State, the within named John B. Bono and Rose M. Bono his wife, to me personally known to be the identical persons described in and who executed the within instrument and who each personally acknowledged to me that they executed

the same freely and voluntarily for the uses and purposes therein named.

WITNESS my hand and official seal this 25th. day of April 1944.

Notary Seal. Harry A. Slack  
Notary Public for Oregon  
My Commission expires May 11, 1946.

Filed and recorded Nov. 8, 1945.  
Oleta A. Walker--County Clerk.  
-----

STATE OF OREGON,)  
                  ) SS.  
County of Curry.)

I, Oleta A. Walker, County Clerk and Clerk of the County Court of the County and State aforesaid, do hereby certify that the foregoing copy of Warranty Deed From John B. Bono, et als, to E. M. Kamph, et ux has been by me compared with the original, and that it is a correct transcript therefrom, and of the whole of such original Warranty Deed as the same appears recorded in volume 30, pages 94-5 of deeds, at my office and in my custody.

IN TESTIMONY WHEREOF, I have hereunto set my hand and affixed the seal of said Court, this 29th day of Oct., 1948.

Oleta A. Walker Clerk.



30825-

DEED

THIS INDENTURE WITNESSETH, That Joseph Bono unmarried, for the consideration of the sum of ten (\$10.00) dollars, to him paid has bargained and sold and by these presents does bargain and sell and convey unto E M Kamph and Melita L Kamph, husband and wife the following described premises, to-wit:

Lots three and four of (section thirty three) in township thirty south) of range (fifteen west of the Willamette Meridian) in Curry County Oregon containing eighty and sixty hundredths acres.

TO HAVE AND TO HOLD the said premises with their appurtenances unto the said E M Kamph and Melita L Kamph husband and wife their heirs and assigns forever.

And the said Joseph Bono does hereby covenant to and with the said E M Kamph and Melita L Kamph, their heirs and assigns that he is the owner in fee simple of said premises; that they are free from all encumbrances and that he will warrant and defend the same from all lawful claims whatsoever.

IN WITNESS WHEREOF, I have hereunto set my hand and seal this 31st day of March 1947.

Joseph Bono

(seal)

55¢ documentary stamps cancelled 4/3/47

STATE OF OREGON,

:SS

County of Umatilla

On this 31st day of March, 1947, personally came before me a Notary Public in and for said county and state the within named Joseph Bono to me personally known to be the identical person described in and who executed the within instruments and who

The Southwest quarter ( $SW\frac{1}{4}$ ) of the Northeast quarter ( $NE\frac{1}{4}$ ); the Northwest quarter ( $NW\frac{1}{4}$ ); the Southwest quarter ( $SW\frac{1}{4}$ ) and the Southeast quarter ( $SE\frac{1}{4}$ ); all in Section twenty-seven (27); Lot numbered one (1) and the East half ( $E\frac{1}{2}$ ) of the Southeast quarter ( $SE\frac{1}{4}$ ) of Section twenty-eight (28); lots three and four; the North half ( $N\frac{1}{2}$ ) of the Northeast quarter ( $NE\frac{1}{4}$ ) of Section thirty-three (33); the North half ( $N\frac{1}{2}$ ) of the North half ( $N\frac{1}{2}$ ) of Section thirty-four (34); sixteen (16) acres of land in the Northwest quarter ( $NW\frac{1}{4}$ ) of Section thirty-five (35); all of the above in Township thirty (30) South, Range fifteen (15) West of the Willamette Meridian in Curry County, State of Oregon.

## Description of Water Use

**Note to Applicant:** This sheet will provide local planning staff with a basic description of your proposed water use. Please fill out this sheet before bringing the attached land use form to your local planning office. It will help local planning offices complete your land use information form quickly.

**Note to Local Planning Officials:** Please initial this sheet. Do not separate it from the land use information form. If needed, please make a separate copy for your records.

Applicant Name: Gerald Kamph  
 Address: P.O. Box 68  
Langlois, OR 97415  
 Phone: (503) 348-2250

Please indicate what you will use the water for. Check all boxes that apply and fill in the blanks with key characteristics of the project

- Irrigation (crop type, golf course, nursery or greenhouse): \_\_\_\_\_
- Livestock (type of livestock, feedlot, slaughterhouse): Cattle
- Residential (# units, single or multi-family, # lots if partition or subdivision): \_\_\_\_\_
- Commercial (i.e., retail, office, restaurant, gas station, hotel, service, etc.): \_\_\_\_\_
- Industrial (i.e., factory, pulp mill, research and development, processing, etc.): \_\_\_\_\_
- Institutional (i.e., school, library, etc.): \_\_\_\_\_
- Mining (aggregate, metal, open pit, placer, etc.): \_\_\_\_\_
- Recreation (park, campsite, pond, etc.): \_\_\_\_\_
- Fish and Wildlife (pond, hatchery, etc.): \_\_\_\_\_
- Hydropower (dam, reservoir, power generating or transmitting facilities): \_\_\_\_\_
- Other (Name and list key characteristics): \_\_\_\_\_

Indicate sources for the proposed water use below:	Indicate the estimated quantity of water the use will require.
<input checked="" type="checkbox"/> Surface Water Name sources: <u>Bono Ditch</u> <u>New River</u> <u>Bono Lake</u> <u>New Lake</u>	<u>0.0225</u> Cubic feet per second <u>10.09</u> Gallons per minute. _____ Acre-Feet
<input checked="" type="checkbox"/> Reservoir or pond	
<input type="checkbox"/> Ground Water	

**Land Use Information Form: Water Right Transfers, Use of Conserved Water, Exchanges**

This information is needed to determine compatibility with local comprehensive plans as required by ORS 197.180. The Water Resources Department will use this and other information to evaluate the request for water use. **DO NOT FILL OUT THIS FORM IF:** 1) water is to be diverted, conveyed, and/or used only on federal lands; or 2) you are applying for a water right transfer involving: a) a change in the place of use with no structural changes, and b) irrigation uses located in irrigation districts or exclusive farm use zones.

Applicant's Name: Gerald Komph  
 Address: P.O. Box 68  
 City: Langlois State: Or Zip: 97415  
 Phone: (503) 348-2250 WRD Application No.: \_\_\_\_\_

Please provide information as requested below for all tax lots on or through which water will be diverted or used. (Attach extra sheets as necessary.) Applicants for municipal use may substitute existing and proposed service area boundaries for the tax lot information requested below.

Tax Lot or Local I.D.#	Plan Designation/Zoning (e.g. Rural Residential/RR-5)	Check All That Apply		
		Water Diverted	Water Conveyed	Water Used
700, 708		X	X	X
709, 710, 705	FEII	X	X	X
707, 704, 711				
718, 719, 720		X	X	X

714, 717, 721

The following section must be completed by all local planning departments responsible for the property(ies) listed above. Please ask the Department for extra forms, as needed.

**For Local Government Use Only**

Local government planning officials are to complete the remainder of this form and return it to the applicant for inclusion in the application.

a) Check the appropriate box below and provide requested information.

Land uses to be served by proposed water uses (including proposed construction) are allowed outright or are not regulated by your comprehensive plan. Cite applicable ordinance section(s): ZONING ORD. SECT. 3.071. Go to section b) on reverse side.

Land uses to be served by proposed water uses (including proposed construction) involve discretionary land use approvals as listed in the table below. **Note: Please attach documentation of applicable local land use approvals which have already been obtained. (Record of Action plus any accompanying findings is sufficient.)**

Type of Land Use Approvals Needed (e.g.: plan amendments, rezones, conditional use permits, etc.)	Cite Most Significant, Applicable Plan Policies & Ordinance Section References	Please check the box that applies:		
		Already Obtained	Already Denied	Being Pursued Satisfactorily

b) Please provide printed name and written signature.

Name: CHARLES E. NORDSTROM

Date: DEC 3, 1991

Title: PLANNING DIRECTOR

Phone: 247-7011 X 285

Signature: *Charles E. Nordstrom*

Local governments are invited to express special land use concerns or make recommendations to the Department regarding this proposed use of water below, or on a separate sheet.

Continuations or Additional Comments:

Lined area for providing continuations or additional comments.

41 31-23

30  
TOWNSHIP 10 SOUTH, RANGE 15 WEST, W. M.  
COOS AND CURRY COUNTIES, OR

DEC - 5 1991  
 WATER RIGHT EXAMINER

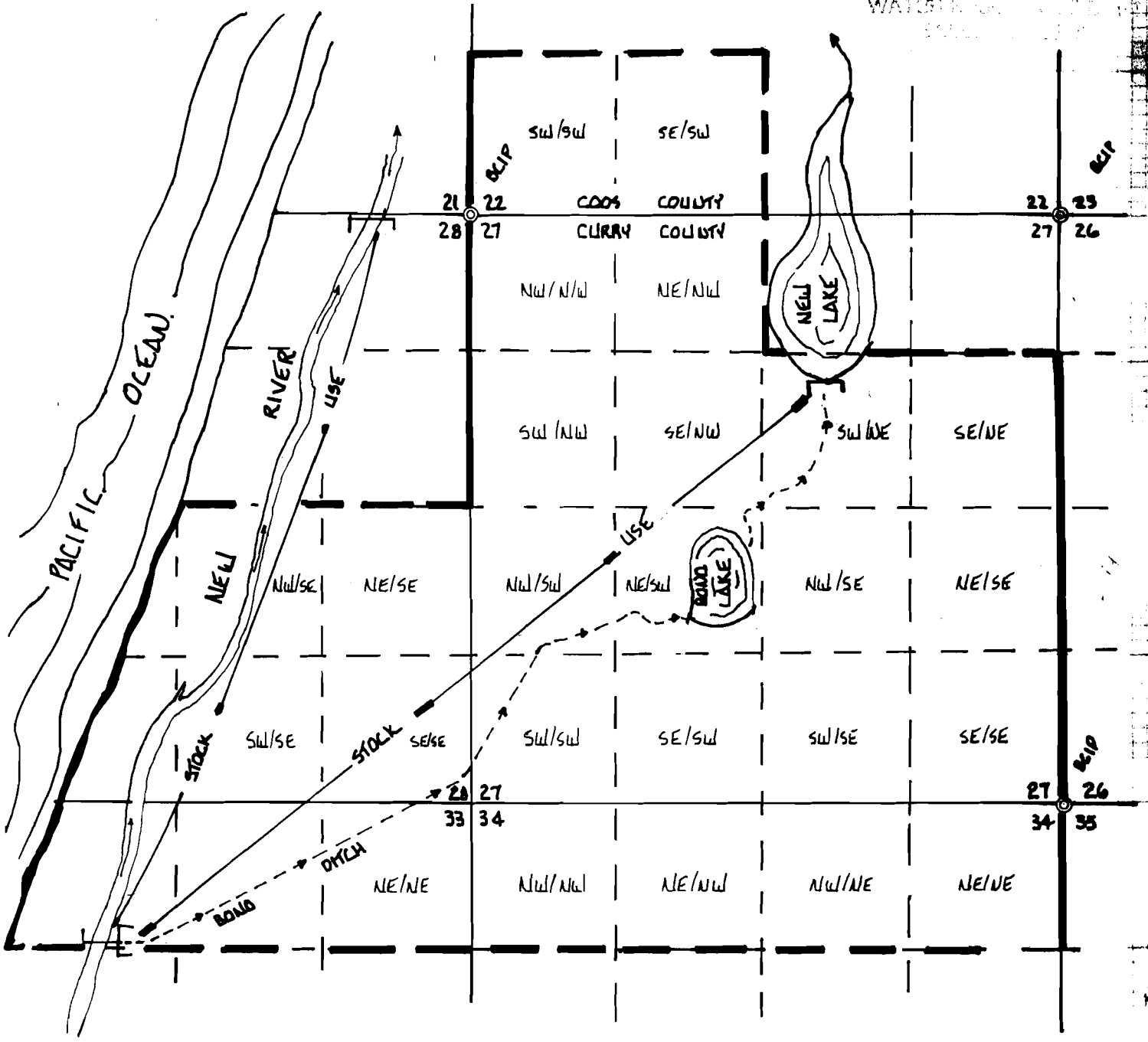

MAP TO ACCOMPANY A SURFACE WATER REGISTRATION STATEMENT PRE-1909

PREPARED FOR: GERALD KAMPH  
 P.O. Box 68  
 Langlois, OR.. 97415

PREPARED BY: Prahar Surveying  
 1045 Baltimore  
 Bandon, OR 97411  
 (503)347-9517

LEGEND: **—** ownership lines  
 [ - - - - ] areas of rivers-ditches  
 for stock watering/described in the  
 remarks section of application

DATE: DEC. 2, 1991

SCALE: 1"=1320'

