

FILE#: G 13708

SANIFILL INC.; NORTHERN WASCO COUNTY
2550 STEELE RD
THE DALLES, OR 97058

Application No. G G13708
Permit No. G G12868
Certificate No. _____

Stream Index, Page No.

VOL 2, Five mile Creek Msc.

TIN, R 13E, S 24

ASSIGNMENTS

Date	To Whom	Address	Volume	Page
7/25/03	Wesco Co. Landfill Inc.	2550 Steele Rd.	The Dalles	OR 97058

REMARKS

T-9510 ΔΡου V.61 p.231

FEES PAID

	Date	Amount	Receipt No.
	6/9/94	\$200.00	113009
Recording	9-20-96	100.00	6709
Assign.	7-25-03	25.00	61605
Ext.	7-25-03	100.00	61604
		Cert. Fee	

FEES REFUNDED

Date	Amount	Check No.
------	--------	-----------

CONSTRUCTION

Date for beginning OCT 10 1997
Date of completion OCT 01 1998

Date for completion

Extended to 10/1/13

Date for application of water _____ OCT 01 1999

Extended to 10/1/14

PROSECUTION OF WORK

Form "A" filed

Form "B" filed

Form "C" filed

FINAL PROOF

Blank mailed _____

Proof received _____

Date certificate issued

IMPORTANT MESSAGE

FOR	MON 499			DATE	10-5	TIME	1044	A.M. P.M.
M.	WILL SEZZER							
OF								<input checked="" type="checkbox"/> PHONED
PHONE	<input type="checkbox"/> FAX <input type="checkbox"/> MOBILE	503 - 222 - 4402			RETURNED YOUR CALL			
		AREA CODE	NUMBER	EXTENSION	<input checked="" type="checkbox"/> PLEASE CALL			
MESSAGE	CONCERNED							<input type="checkbox"/> WILL CALL AGAIN
	A # G - 13708							<input type="checkbox"/> CAME TO SEE YOU
	USE MADE B C							<input type="checkbox"/> WANTS TO SEE YOU
SIGNED								TOPS FORM 4006



EMCON

15055 SW Sequoia Pkwy. • Suite 140 • Portland, Oregon 97224
(503) 624-7200 • Fax (503) 620-7658

Craig D. Fanshier, R.G.
Project Geologist

Environmental Services 

ASSIGNED

FILE#: G 13708

SANIFILL INC.; NORTHERN WASCO COUNTY
2550 STEELE RD
THE DALLES, OR 97058

Application No. G **G13708**

Permit No. G **G12868**

Certificate No. _____

Stream Index, Page No. _____

VOL 2, Five mile Creek Misc.

TIN, R13E, S24

ASSIGNMENTS

Date	To Whom	Address	Volume	Page
7/25/03	Wasco Co. Landfill Inc.	2550 Steele Rd, The Dalles, OR 97058		

REMARKS

T-9510 ΔPOV V. 61 p. 231

FEES PAID

Date	Amount	Receipt No.
6/9/94	\$200.00	113009
Recording 9-20-96	100.00	6709
Assign. 7-25-03	25.00	61605
Ext. 7-25-03	100.00	61604

Cert. Fee

FEES REFUNDED

Date	Amount	Check No.
------	--------	-----------

G-12868

CONSTRUCTION

OCT 10 1997

OCT 01 1998

Extended to *10/1/13*

OCT 01 1999

Extended to *10/1/14*

PROSECUTION OF WORK

Form "A" filed _____
Form "B" filed _____
Form "C" filed _____

FINAL PROOF

Bank mailed _____
Proof received _____
Certificate issued _____

SENDER: COMPLETE THIS SECTION

- Complete items 1, 2, and 3.
- Print your name and address on the reverse so that we can return the card to you.
- Attach this card to the back of the mailpiece, or on the front if space permits.

G-13708
Wasco County Landfill Inc.
2550 Steele Rd.
The Dalles, OR 97058



9590 9402 4934 9063 7221 99

2. Article Number (Transfer from service label)

022 3330 0000 2824 8002

COMPLETE THIS SECTION ON DELIVERY

A. Signature

X *H. Mitchell*

- ☐ Agent
☐ Addressee

B. Received by (Printed Name)

H. Mitchell

C. Date of Delivery

- D. Is delivery address different from item 1? ☐ Yes
If YES, enter delivery address below: ☐ No

RECEIVED

NOV 13 2023

3. Service Type

- ☐ Adult Signature
☐ Adult Signature Restricted Delivery
☐ Certified Mail®
☐ Certified Mail Restricted Delivery
☐ Collect on Delivery
☐ Collect on Delivery Restricted Delivery
☐ Insured Mail
☐ Insured Mail Restricted Delivery (over \$500)

- ☐ Priority Mail Express®
☐ Registered Mail™
☐ Registered Mail Restricted Delivery
☐ Return Receipt for Merchandise
☐ Signature Confirmation™
☐ Signature Confirmation Restricted Delivery

USPS TRACKING #

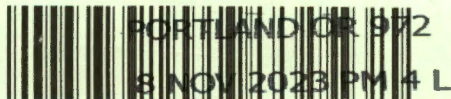

PORTLAND OR 972

8 NOV 2023 PM 4 L



First-Class Mail
Postage & Fees Paid
USPS
Permit No. G-10

9590 9402 4934 9063 7221 99

**United States
Postal Service**

• Sender: Please print your name, address, and ZIP+4® in this box•

Oregon Water Resources Department
725 Summer St. Ne. Suite A
Salem, Or. 97301



Mailing List for 60-Day Letter

Application: G-13708

Permit: G-12868

Permit Holder(s):

WASCO COUNTY LANDFILL INC.

2550 STEELE RD

THE DALLES OR 97058

Copies Mailed

by: TM
(STAFF)

on: 11.3.2023
(DATE)

Is the Permit Holder(s) of record currently identified as a landowner of any tax lots involved as confirmed by the County records? **YES**

Copies of 60 Day Letter to be sent to Permit Holder(s) and following:

1. Watermaster District #3 (auto email)
2. File

Other persons to receive copies:

- 1.



Oregon

Tina Kotek, Governor

Water Resources Department

North Mall Office Building
725 Summer St NE, Suite A
Salem, OR 97301-1266
Phone: 503-986-0900
Fax: 503-986-0904
www.Oregon.gov / OWRD

NOTE: For water rights information and useful forms, please see our web site at
www.oregon.gov/OWRD

Certified mail number 7022 3330 0000 2824 8002
Return receipt requested

November 3, 2023

WASCO COUNTY LANDFILL INC.
2550 STEELE RD
THE DALLES, OR 97058

Reference: Application **G-13708**, Permit **G-12868**

Dear Permit Holder:

This letter is in regard to your water use permit as referenced above. Your permit required you to complete the development of your water use by October 1, 2014.

In order for the Department to consider issuance of a certificate of water right, you are required by law to hire a certified water right examiner to prepare and submit a claim of beneficial use that includes a final proof survey map of the development. The map and claim of beneficial use were to have been submitted to our Department within one year of October 1, 2014. The fee for submitting a claim of beneficial use is \$230.00. Please see the enclosed 'Resource Sheet' for our current database of CWRE's.

If you are not finished with the development of your permit, you need to file an application for an extension of time to complete your development. The fee for filing an extension of time is \$780.00. Please see the enclosed 'Resource Sheet' to access the extension of time form.

In the event that you are no longer using water as allowed by this permit, you should cancel it so that we may clear our records. Please see the enclosed 'Resource Sheet' to access the cancellation form, if you are interested in this option.

If you have not submitted either a Claim of Beneficial Use or a request for an extension of time for your permit within 60 days of the date of this letter (January 12, 2024) the Department may issue a Final Order to cancel your permit without further notice. If the Department issues a Final Order to cancel your permit, and you request reconsideration of the final order and reinstatement of your permit, there is a \$610.00 reinstatement fee that is charged in addition to the claim of beneficial use or extension of time fee.

Should you have any questions, please contact me at Tonya.L.Miller@water.oregon.gov, the address above or by telephone at 503-979-9983. Email is the best way to reach me.

Sincerely,

Tonya Miller
Backlog Reduction Caseworker

Enclosures (1)

cc: File
OWRD Watermaster District 3



WASCO COUNTY, OREGON



JUL 25 2003

WATER RIGHT TRANSFER APPLICATION MAP

SCALE: 1"= 500'

W.O. #10635wr

STATE OF OREGON

COUNTY OF WASCO

PERMIT TO APPROPRIATE THE PUBLIC WATERS

THIS PERMIT IS HEREBY ISSUED TO

SANIFILL INC., dba NORTHERN WASCO COUNTY LANDFILL
2550 STEELE RD
THE DALLES, OREGON 97058

(541) 296-4082

The specific limits for the use are listed below along with conditions of use.

APPLICATION FILE NUMBER: G-13708

SOURCE OF WATER: A WELL IN FIVEMILE CREEK BASIN

PURPOSE OR USE: INDUSTRIAL USE FOR DUST CONTROL AND CONSTRUCTION

RATE OF ALLOWED USE: 0.45 CUBIC FOOT PER SECOND

PERIOD OF ALLOWED USE: YEAR ROUND

DATE OF PRIORITY: JUNE 8, 1994

POINT OF DIVERSION LOCATION: NW 1/4 NE 1/4, SECTION 24, T1N, R13E, W.M.
658.3 FEET SOUTH AND 284.1 FEET WEST FROM THE N 1/4 CORNER OF SECTION 24

THE PLACE OF USE IS LOCATED AS FOLLOWS:

NE 1/4 NE 1/4
NW 1/4 NE 1/4
SW 1/4 NE 1/4
SE 1/4 NE 1/4

SECTION 24

TOWNSHIP 1 NORTH, RANGE 13 EAST, W.M.

Measurement, recording and reporting conditions:

- A. Before water use may begin under this permit, the permittee shall install a meter or other suitable measuring device as approved by the Director. The permittee shall maintain the meter or measuring device in good working order.
- B. The permittee shall allow the watermaster access to the meter or measuring device; provided however, where the meter or measuring device is located within a private structure, the watermaster shall request access upon reasonable notice.

- C. The Director may require the permittee to keep and maintain a record of the amount (volume) of water used and may require the permittee to report water use on a periodic schedule as established by the Director. In addition, the Director may require the permittee to report general water use information, the periods of water use and the place and nature of use of water under the permit. The Director may provide an opportunity for the permittee to submit alternative reporting procedures for review and approval.

To monitor the effect of water use from the well(s) authorized under this permit, the Department requires the water user to make and report annual static water level measurements. The static water level shall be measured in the month of March. Reports shall be submitted to the Department within 30 days of measurement.

Measurements must be made according to the following schedule:

Before Use of Water Takes Place

Initial and Annual Measurements

The Department requires the permittee to submit an initial water level measurement in the month specified above once well construction is complete and annually thereafter until use of water begins; and

After Use of Water has Begun

Seven Consecutive Annual Measurements

Following the first year of water use, the user shall submit seven consecutive annual reports of static water level measurements. The first of these seven annual measurements will establish the reference level against which future annual measurements will be compared. Based on an analysis of the data collected, the Director may require that the user obtain and report additional annual static water level measurements beyond the seven year minimum reporting period. The additional measurements may be required in a different month. If the measurement requirement is stopped, the Director may restart it at any time.

All measurements shall be made by a certified water rights examiner, registered professional geologist, registered professional engineer, licensed well constructor or pump installer licensed by the Construction Contractors Board and be submitted to the Department on forms provided by the Department. The Department requires the individual performing the measurement to:

- (A) Identify each well with its associated measurement; and
- (B) Measure and report water levels to the nearest tenth of a foot as depth-to-water below ground surface; and
- (C) Specify the method used to obtain each well measurement; and
- (D) Certify the accuracy of all measurements and calculations submitted to the Department.

The water user shall discontinue use of, or reduce the rate or volume of withdrawal from, the well(s) if annual water level measurements reveal any of the following events:

- (A) An average water level decline of 3 or more feet per year for five consecutive years; or
- (B) A water level decline of 15 or more feet in fewer than five consecutive years; or
- (C) A water level decline of 25 or more feet; or
- (D) Hydraulic interference leading to a decline of 25 or more feet in any neighboring well with senior priority.

The period of non or restricted use shall continue until the annual water level rises above the decline level which triggered the action or until the Department determines, based on the permittee's and/or the Department's data and analysis, that no action is necessary because the aquifer in question can sustain the observed declines without adversely impacting the resource or senior water rights. The water user shall in no instance allow excessive decline, as defined in Commission rules, to occur within the aquifer as a result of use under this permit. If more than one well is involved, the water user may submit an alternative measurement and reporting plan for review and approval by the Department.

STANDARD CONDITIONS

The wells shall be constructed in accordance with the General Standards for the Construction and Maintenance of Water Wells in Oregon. The works shall be equipped with a usable access port, and may also include an air line and pressure gauge adequate to determine water level elevation in the well at all times.

The use shall conform to such reasonable rotation system as may be ordered by the proper state officer.

Prior to receiving a certificate of water right, the permit holder shall submit the results of a pump test meeting the department's standards, to the Water Resources Department. The Director may require water level or pump test results every ten years thereafter.

Failure to comply with any of the provisions of this permit may result in action including, but not limited to, restrictions on the use, civil penalties, or cancellation of the permit.

This permit is for the beneficial use of water without waste. The water user is advised that new regulations may require the use of best practical technologies or conservation practices to achieve this end.

By law, the land use associated with this water use must be in compliance with statewide land-use goals and any local acknowledged land-use plan.



Oregon

John A. Kitzhaber, MD, Governor

Water Resources Department
North Mall Office Building
725 Summer Street NE, Suite A
Salem, OR 97301-1271
503-986-0900
FAX 503-986-0904

July 29, 2011

WASCO COUNTY LANDFILL INC.
2550 STEELE RD
THE DALLES, OR 97058

REFERENCE: Application G-13708 / Permit G-12868

Dear Permit Holder:

The Water Rights and Adjudications Division received your written progress report for Permit G-12868. Receipt of the progress report was published on the Department's weekly Public Notice, dated June 14, 2011. The Department did not receive any public comment on the progress report.

After reviewing your Progress Report, the Department determined that diligence toward completion of the project and compliance with the terms and conditions of the permit and extension has been demonstrated.

If you have any questions, please feel free to contact me by telephone at (503) 986-0827.

Sincerely,

Ann Reece
Extensions
Water Rights Services Division

Enclosure

cc: Application G-13708
Watermaster District 3 – Bob Wood



Oregon Water Resources Department
725 Summer Street NE, Suite A
Salem Oregon 97301-1266
(503) 986-0900
www.wrd.state.or.us

RECEIVED

MAR 05 2010

WATER RESOURCES DEPT
SALEM, OREGON

Extension of Time
Progress Report Form
For Checkpoints

TO THE DIRECTOR OF THE OREGON WATER RESOURCES DEPARTMENT

Permit Holders: WASCO COUNTY LANDFILL, INC

Application G-13708

Permit G-12868

Report Due no later than **October 1, 2009**

Progress Report Form for 2009

As authorized in ORS 690-315-0050(6), this progress report is required in order to ensure diligence is exercised in the development and perfection of Permit G-12868

INSERT DATES	LIST ALL WORK ACCOMPLISHED and FINANCIAL INVESTMENTS For the period of time between October 1, 2004 and October 1, 2009	FINANCIAL INVESTMENT
July to	• Relocate + insulate Water Storage Tank	~ 35K
Nov. 2007	• Replace piping from well to tank	

2. Compliance with terms and conditions of the permit and/or previous extension.

- Ongoing expansion of landfill in accordance with Oregon DEQ Solid Waste Disposal permit.
- Use of groundwater for construction + dust control.
- Evaluate anticipated water demand + use based on facility expansion plan.

3. Total number of acres irrigated to date = NA (if applicable)

4. Provide the maximum rate, or duty if applicable, of water diverted for beneficial use under this permit, if any, made to date.

Maximum rate used to date = _____ cfs (cubic feet per second)

Maximum rate used to date = 110 gpm (gallons per minute)

Acre-feet stored to date = _____ AF

Report the rate in the same units of measurement as specified in the permit, being cfs (cubic feet per second), gpm (gallons per minute) or AF (acre-feet). **Do not** provide daily, monthly or annual water volume totals.

Signature Wes Garrett Date 3.4.10

Wes Garrett, Regional Engineer

For OWRD use only

Diligence Shown ☒ Yes ☐ No

Date Public Noticed: 6-14-2011

Reviewed by: ARR

Date: 7-26-2011

Route Slip.....Extension of Time Progress Report

1. Extension Specialist: Progress Report Review

Date Report Received: 3/5/10

Report Complete: YES

2. Jonnine: Publish on the Department's Public Notice

315 OAR Division under which Progress Report was required

- ☒ Publish on Public Notice Date: 6/14/11 JS
- ☐ Update workflow in WRIS (Fill in Extension Checkpoint 'Completed Date' in appropriate work flow record) 2009
- ☒ Return to Extension Specialist

3. Extension Specialist: Prepare Progress Report Confirmation Letter

See progress report procedures.doc

(date / mail out after 30 day comment period)

Date Confirmation Letter Needed:

- ☒ Update Progress Report Worksheet.xls
- ☒ Send to permit holder + anyone who made comments after 30 day public notice
CC: Watermaster _____
File _____

4. Return file to cabinet

PUBLIC NOTICE INFORMATION

Permit Holder's Name: WASCO COUNTY LANDFILL INC.

Application: G-13708

Permit: G-12868, Modified by Permit Amendment T-9510

County: Wasco

Source: A Well within the Fivemile Creek Basin

Use: Industrial Use for Dust Control and Construction



Oregon

Theodore R. Kulongoski, Governor

Water Resources Department

North Mall Office Building
725 Summer Street NE, Suite A
Salem, OR 97301-1266
503-986-0900
FAX 503-986-0904

February 4, 2010

WASCO COUNTY LANDFILL, INC
2550 STEELE ROAD
THE DALLES, OR 97058

REFERENCE: Application G-13708 / Permit G-12868

Dear Permit Holder:

On July 1, 2004 the Department issued a Final Order approving an Extension of Time for Permit G-12868. This Final Order included a condition that required the permit holder to submit a written progress report to the Department by October 1, 2009. This letter is being sent to you because the Department has not yet received the progress report.

For your convenience, I have enclosed a **Progress Report Form** for 2009. In order to maintain the ability to continue developing water under this permit, you should submit your overdue progress report immediately.

As per your most recent extension, the date by which water must be applied to full beneficial use within the terms and conditions of your permit is October 1, 2014. ***Failure to submit a written progress report may jeopardize continued development of your permit beyond October 1, 2014, as future extensions are evaluated on past due diligence, and consequently may not be granted.***

If you have any questions concerning this matter, you may contact me by telephone at (503) 986-0813.

Sincerely,

A handwritten signature in black ink, appearing to be "S. Kudlemyer", with a long horizontal stroke extending to the right.

Scott Kudlemyer
Extensions
Water Rights and Adjudications Division

Enclosure

cc:

Application G-13708

Watermaster District 13 - Bob Wood

TO: Water Rights Section

JAN 9, 19996

FROM: Groundwater/Hydrology Section Doug Woodcock

Reviewer's Name

SUBJECT: Application G- 13708

GROUNDWATER/SURFACE WATER CONSIDERATIONS

1. PER THE Basin rules, one or more of the proposed POA's is/is not within feet/mile of a surface water source () and taps a groundwater source hydraulically connected to the surface water.
2. BASED UPON OAR 690-09 currently in effect, I have determined that the proposed groundwater use
 - a. will, or have the potential for substantial interference with the nearest
 - b. ☒ will not surface water source, namely TRID. THREE MILE CR.; or
 - c. will if properly conditioned, adequately protect the surface water from interference:
 - i. The permit should contain condition #(s) ;
 - ii. The permit should contain special condition(s) as indicated in "Remarks" below;
 - iii. The permit should be conditioned as indicated in item 4 below; or
 - d. will, with well reconstruction, adequately protect the surface from substantial interference.

GROUNDWATER AVAILABILITY CONSIDERATIONS

3. BASED UPON available data, I have determined that groundwater for the proposed use
 - a. will, or likely be available in the amounts requested without injury to prior rights
 - b. will not and/or within the capacity of the resource; or
 - c. ☒ will if properly conditioned, avoid injury to existing rights or to the groundwater resource:
 - i. ☒ The permit should contain condition #(s) 7C;
 - ii. The permit should contain special condition(s) as indicated in "Remarks" below;
 - iii. The permit should be conditioned as indicated in item 4 below; or
4.
 - a. THE PERMIT should allow groundwater production from no deeper than ft. below land surface;
 - b. The permit should allow groundwater production from no shallower than ft. below land surface;
 - c. The permit should allow groundwater production only from the groundwater reservoir between approximately ft. and ft. below land surface;
 - d. Well reconstruction is necessary to accomplish one or more of the above conditions.
 - e. One or more POA's commingle 2 or more sources of water. The applicant must select one source of water per POA and specify the proportion of water to be produced from each source.

REMARKS: _____

(Well Construction Considerations on Reverse Side)

13708

WELL CONSTRUCTION (If more than one well doesn't meet standards, attach an additional sheet.)

5. THE WELL which is the point of appropriation for this application does not meet current well construction standards based upon:
- a. ☐ review of the well log;
 - b. ☐ field inspection by _____;
 - c. ☐ report of CWRE _____;
 - d. ☐ other: (specify) _____
6. THE WELL construction deficiency:
- a. ☐ constitutes a health threat under Division 200 rules;
 - b. ☐ commingles water from more than one groundwater reservoir;
 - c. ☐ permits the loss of artesian head;
 - d. ☐ permits the de-watering of one or more groundwater reservoirs;
 - e. ☐ other: (specify) _____
7. THE WELL construction deficiency is described as follows: _____
8. THE WELL
- a. ☐ was, or constructed according to the standards in effect at the time of
 - b. ☐ was not original construction or most recent modification.
 - c. ☐ I don't know if it met standards at the time of construction.

RECOMMENDATION:

- A. ☐ I recommend including the following condition in the permit:
"No water may be appropriated under terms of this permit until the well(s) has been repaired to conform to current well construction standards and proof of such repair is filed with the Enforcement Section of the Water Resources Department."
- B. ☐ I recommend withholding issuance of the permit until evidence of well reconstruction is filed with the Enforcement Section of the Water Resources Department.
- C. ☐ REFER this review to Enforcement Section for concurrence.

THIS SECTION TO BE COMPLETED BY ENFORCEMENT PERSONNEL

I concur in G/H's recommendation A or B above relating to conditioning or withholding the permit
_____, 199__.

(Signature)

I do not concur in G/H's recommendation A or B above relating to conditioning or withholding the permit for the following reasons: _____

_____, 199__.

(Signature)

MEMO

JAN 9, 1996

FROM GW: Doug Woodcock
(Reviewer's Name)

SUBJECT Scenic Waterway Interference Evaluation

☐ Yes

The source of appropriation is within or above a Scenic Waterway.

☒ No☐ Yes

Use the Scenic Waterway condition (Condition 7J).

☒ No

PREPONDERANCE OF EVIDENCE FINDING: (Check box only if statement is true)

☒

At this time the Department is unable to find that there is a preponderance of evidence that the proposed use of ground water will measurably reduce the surface water flows necessary to maintain the free-flowing character of a scenic waterway in quantities necessary for recreation, fish and wildlife.

FLOW REDUCTION: (To be filled out only if Preponderance of Evidence box is not checked)

Exercise of this permit is calculated to reduce monthly flows in _____ Scenic Waterway by the following amounts expressed as a proportion of the consumptive use by which surface water flow is reduced.

[illegible]

**Water Right Conditions
Tracking Slip**

Groundwater/Hydrology Section

FILE ## G-13708

ROUTED TO: WATER RIGHTS

TOWNSHIP/

RANGE-SECTION: 1N/13E-24

CONDITIONS ATTACHED? ☒ yes ☐ no

REMARKS OR FURTHER INSTRUCTIONS:

Reviewer: D. Woodcock

WATER RESOURCES DEPARTMENT MEMORANDUM

TO: Groundwater/Hydrology Files Date DEC 2, 1994
 FROM: D. WOODCOCK
 SUBJECT: Groundwater Application G- 13708 Phone: _____
 Name: SANIFILL INC (NORTHERN WASCO CO. LANDFILL)
 Applicant(s) seek 200 gpm (_____) cfs from _____ well(s) in the
 _____ basin
 Proposed use: _____ sub basin
 _____ FIVEMILE CR sub basin.

Pertinent 7 1/2 - minute quads THE DALES SOUTH PETERSBURG

Well _____ WRD# WASCO 2196 T 1 N R 13 E S 24 QQ NENW County WASCO
 Legal Description ~ 600 ft S. & 2300 ft E OF NW COR SEC 24
 Well is 200 ft ft from UNNAMED TRIB. TO THREEMILE CR (river/stream)
 Well is _____ ft from _____ (river/stream)
 Well elevation 980 ft. River/stream elevation 950 ft.
 Well elevation - river/stream elevation 30
 Well depth 1046 SWL 780 on _____
 Sealed to 220 Depth first water found 947
 Cased to 538 Perforations/screens _____
 Lined to _____ Perforations/screens _____
 Well tests and types _____
 Confined or unconfined? CONFINED Hydraulically connected? NO
 Potential to cause substantial interference? NO

Well _____ WRD# _____ T _____ R _____ S _____ QQ _____ County _____
 Legal Description _____
 Well is _____ ft from _____ (river/stream)
 Well is _____ ft from _____ (river/stream)
 Well elevation _____ ft. River/stream elevation _____ ft.
 Well elevation - river/stream elevation _____
 Well depth _____ SWL _____ on _____
 Sealed to _____ Depth first water found _____
 Cased to _____ Perforations/screens _____
 Lined to _____ Perforations/screens _____
 Well tests and types _____
 Confined or unconfined? _____ Hydraulically connected? _____
 Potential to cause substantial interference? _____

Conditioned water rights in area: Ø
 Other nearby water rights of record: _____
 Density of nearby wells of record: RURAL DEVELOPMENT

Comments WELL IS DEVELOPED IN CRB AND IS 200 ft OUTSIDE OF THE
DALES CRITICAL AREA. NO POTENTIAL FOR SUBSTANTIAL INTERFERENCE
WITH SURFACE WATER. CONDITION w/ RESOURCE PROTECTION CONDITION
(7C).

References used: EVALUATION OF DALES CRITICAL AREA, REMM 1989
USGS QUAD SHEETS - THE DALES SOUTH, PETERSBURG

THE DALLIES SOUTH

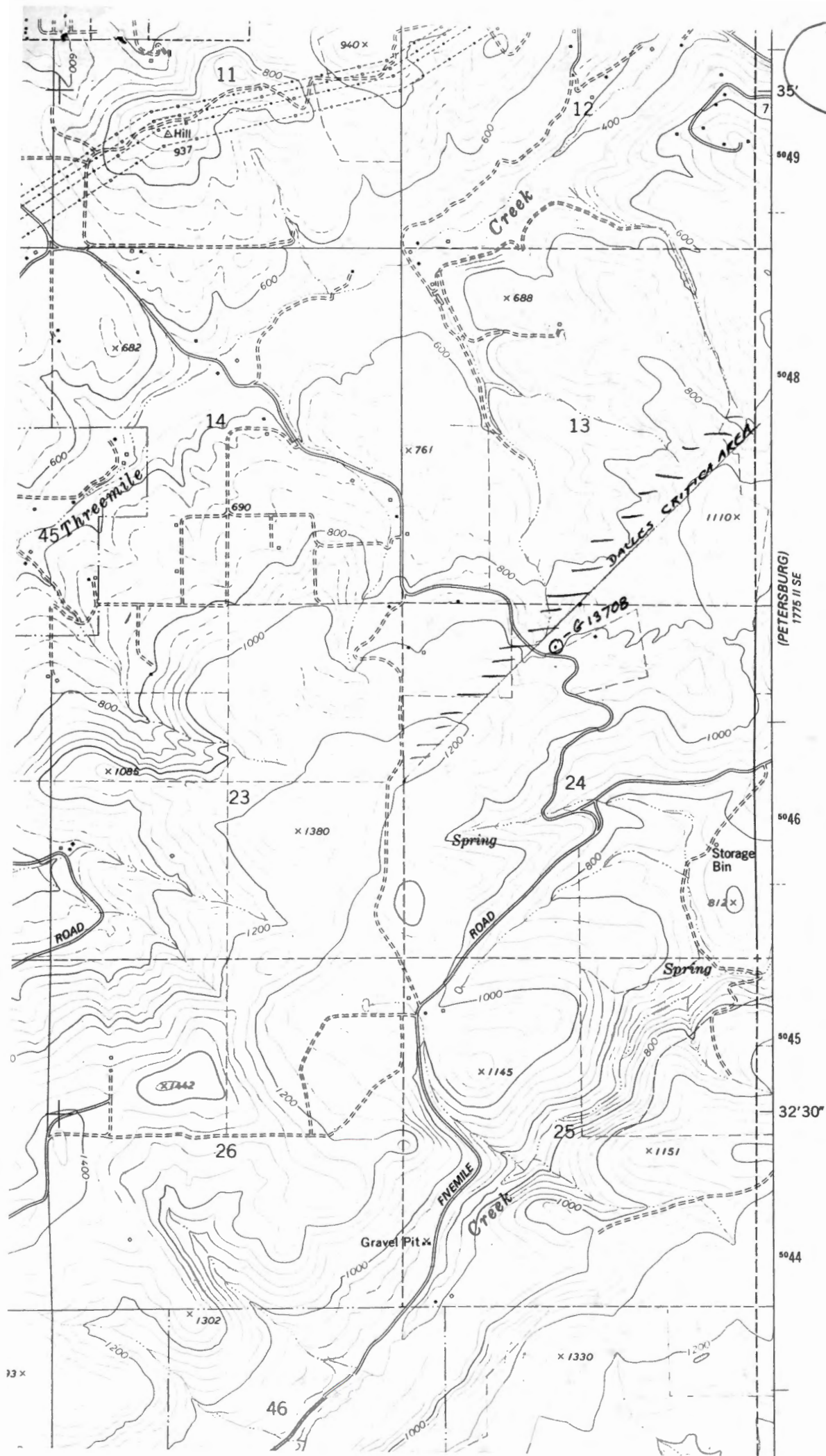

Ken

REVIEW CHECKLIST

FOR G- 13708

- ☒ Xerox appropriate parts of the stream index.
- ☒ Estimate number of wells within one mile radius and identify types.
- ☒ Verify that the well log is in application file. If not, provide one.
- ☒ List of state observation wells within five mile radius.
- ☒ List groundwater permits within five mile radius with extraordinary conditions.

WELLS:

Wasco 4

	id				vn		(T)
IN 13E 24					1		1
23	1	1	1		1		4
14	7	3	5		5		20
13		1					1
	8	5	6		7		26

OBSERVATION WELLS:

892 IN/13E-1
CNO
901 DROPPED
904 DROPPED
919 DROPPED

APPLICATIONS WITH PERMIT CONDITONS:

G- 0

RVW.CKLST

7C SEVEN YEAR MINIMUM MEASUREMENT CONDITION

To monitor the effect of water use from the well(s) authorized under this permit, the Department requires the water user to make and report annual static water level measurements. The static water level shall be measured in the month of (Generally March). Reports shall be submitted to the Department within 30 days of measurement.

Measurements must be made according to the following schedule:

Before Use of Water Takes Place

Initial and Annual Measurements

The Department requires the permittee to submit an initial water level measurement in the month specified above once well construction is complete and annually thereafter until use of water begins; and

After Use of Water has Begun

Seven Consecutive Annual Measurements

Following the first year of water use, the user shall submit seven consecutive annual reports of static water level measurements. The first of these seven annual measurements will establish the reference level against which future annual measurements will be compared. Based on an analysis of the data collected, the Director may require that the user obtain and report additional annual static water level measurements beyond the seven year minimum reporting period. The additional measurements may be required in a different month. If the measurement requirement is stopped, the Director may restart it at any time.

All measurements shall be made by a certified water rights examiner, registered professional geologist, registered professional engineer, licensed well constructor, or pump installer licensed by the Construction Contractors Board and be submitted to the Department on forms provided by the Department. The Department requires the individual performing the measurement to:

- (A) Identify each well with its associated measurement; and
- (B) Measure and report water levels to the nearest tenth of a foot as depth-to-water below ground surface; and
- (C) Specify the method used to obtain each well measurement; and
- (D) Certify the accuracy of all measurements and calculations submitted to the Department.

The water user shall discontinue use of, or reduce the rate or volume of withdrawal from, the well(s) if annual water level measurements reveal any of the following events:

**BEFORE THE WATER RESOURCES DEPARTMENT
OF THE
STATE OF OREGON**

In the Matter of Permit Amendment)
T-9510, Wasco County, Oregon)
)

FINAL ORDER

ORS 537.211 establishes the process in which a water right permit holder may submit a request to change the point of appropriation and/or place of use authorized under an existing water right permit.

Applicant

**Wasco County Landfill, Inc.,
2550 Steele Road,
The Dalles, Oregon 97058.**

Findings of Fact

1. Wasco County Landfill, Inc., filed an application to amend the place of use under Permit G-12868. The Department assigned the application number T-9510.
2. The permit to be amended is as follows:

Permit: G-12868, in the name of Wasco County Landfill, Inc.;

Use: Industrial use for dust control and construction;

Priority Date: June 8, 1994;

Quantity: 0.45 cubic foot per second;

Source: A well, in the Fivemile Creek Basin.

Date Of Complete Application of Water: October 1, 2014.

Authorized Point of Appropriation:

Township		Range		Meridian	Sec	¼ ¼	Lot	DLC	Location
1	N	13	E	W.M.	24	NE NW			658.3 feet South and 284.1 feet West from N¼ Corner of Section 24

NOTICE OF RIGHT TO PETITION FOR RECONSIDERATION OR JUDICIAL REVIEW

This is an order other than a contested case. This order is subject to judicial review under ORS 183.484. Any petition for judicial review must be filed within the 60 day time period specified by ORS 183.484(2). Pursuant to ORS 536.075 and OAR 137-004-080 and OAR 690-01-005, you may either petition for judicial review or petition the Director for reconsideration of this order.

Authorized Place of Use:

Township		Range		Meridian	Sec	¼ ¼		Lot	DLC	Acres
1	N	13	E	W.M.	24	NE	NE			
1	N	13	E	W.M.	24	NW	NE			
1	N	13	E	W.M.	24	SW	NE			
1	N	13	E	W.M.	24	SE	NE			

3. Application T-9510 proposes to change the place of use of the permit to:

Township		Range		Meridian	Sec	¼ ¼		Lot	DLC	Acres
1	N	13	E	W.M.	13	NE	SW			
1	N	13	E	W.M.	13	SE	SW			
1	N	13	E	W.M.	13	NW	SE			
1	N	13	E	W.M.	13	SW	SE			
1	N	13	E	W.M.	13	SE	SE			
1	N	13	E	W.M.	24	NE	NE			
1	N	13	E	W.M.	24	NW	NE			

4. Notice of the application for permit amendment was published pursuant to ORS 540.520(5). No comments were filed in response to the notice.
5. The change would not result in injury to other water rights.
6. The proposed place of use is owned and/or controlled by the permit holder.
7. The change does not enlarge the permit.
8. The change does not alter all other terms of the permit.
9. The proposed place of use is contiguous to the authorized place of use.

Conclusion of Law

The change in place of use proposed by Permit Amendment Application T-9510 is consistent with the requirements of ORS 537.211.

Now, therefore, it is ORDERED:

The change and subsequent use of water shall be subject to the following conditions:

1. The former place of use shall no longer be irrigated as part of this permit.
2. All other terms and conditions of Permit G-12868 remain the same.

3. Permit G-12868, in the name of Wasco County Landfill, Inc., is amended as described herein.

Dated at Salem, Oregon this 12th day of August, 2004.

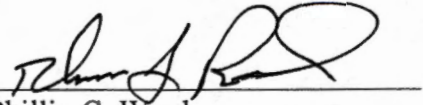
For Phillip C. Ward,
Acting Director

NOTE: *Include a copy of the "Important Notice" document along with the original copy of the Final Order being sent to the permit holder.*

Mailing List for Extension FO Copies

Application # G-13708
Permit # G-12868

FO Date: July 1, 2004

Original mailed to:

Applicant: Wasco Co. Landfill, Inc
Attn: Mgr of Wasco Co. Landfill, Inc.,
2550 Steele Rd
The Dalles, Oregon 97058

Copies Mailed

By: 7/6/04
(SUPPORT STAFF)

on: 7/6/04
(DATE)

For Extension FO's - Copies sent to:

1. WRD - Appl. File # G-13708 / Permit # G-12868
2. WRD - Watermaster District: #3 - Larry Toll, The Dalles
3. WRD - Regional Manager: NCR
4. WRD - Support Staff, Salem

Other interested parties:

5. None

CASEWORKER: LJJ/JJU

Oregon Water Resources Department
Water Rights Division

Water Rights Application
Number G-13708

Final Order
Extension of Time for Permit Number G-12868

Appeal Rights

This is a final order other than contested case. Pursuant to ORS 536.075 and OAR 137-004-080 and OAR 690-01-005 you may either petition the Director for reconsideration of this order or petition for judicial review of this order. As provided in ORS 536.075, this order is subject to judicial review under ORS 183.484. Any petition for judicial review of the order must be filed within the 60 day time period specified by ORS 183.484(2).

Application History

On July 25, 2003, Wasco Co. Landfill, Inc. submitted an application to the Department for an extension of time for permit number G-12868. The Department issued permit number G-12868 on October 10, 1996. The permit called for completion of construction of the water development project by October 1, 1998, and complete application of water to the full beneficial use by October 1, 1999. In accordance with OAR 690-315-0050(2), on May 4, 2004, the Department issued a Proposed Final Order proposing to extend the time to complete construction of the water development project to October 1, 2013, and the time to fully apply water to beneficial use to October 1, 2014. The protest period closed June 18, 2004, in accordance with OAR 690-315-0060(1). No protest was filed.

The applicant has demonstrated good cause for the permit extension pursuant to ORS 537.230, 537.248, 537.630, 539.010(5) and/or OAR 690-315-0040(2).

At time of issuance of the Proposed Final Order the Department concluded that, based on the factors demonstrated by the applicant, the permit may be extended subject to the following conditions:

1. **In accordance with OAR 690-315-0050(6), the permittee must submit a written progress report to the Department by October 1, 2009.** The report must be received by the Department not sooner than 90 days prior to the due date. The permittee's report must describe in detail the work done each year since the last extension was granted or the last progress report submitted. The report shall include:
 - a) The amount of construction completed;
 - b) The amount of beneficial use of water being made, including the total volume of water used, water used relative to the specific authorizations (types of use, acres irrigated, etc.) contained in the permit, and the percent of the total allowable water use that this represents;
 - c) A review of the permittee's compliance with terms and conditions of the permit

- and/or previous extension; and
- d) Financial investments made toward developing the beneficial water

The Department will review the progress report to determine whether the permittee is exercising diligence towards completion of the project and complying with the terms and conditions of the permit and extension.

Failure to submit a progress report by the due date above may jeopardize continued development under the permit.

The Department will take into consideration annual reports submitted under OAR Chapter 690, Division 86 or ORS 537.099, and any other report that demonstrates diligence.

Other reports, however, are not a substitute for the progress reports and anything submitted must clearly show that diligence towards perfecting the water right permit is being attempted.

If the Department finds that diligence is questionable, the Department may:

- a) request the permittee to submit additional information with which to evaluate diligence; or
- b) apply additional conditions and performance criteria for perfection of the right; or
- c) cancel the undeveloped portion of the permit pursuant to ORS 537.260 or 537.410 to 537.450. The Department will grant the permittee a hearing on the cancellation, if one is requested.

In determining whether the permittee has been diligent, the Department will consider any information submitted to the Department by the permittee and any information submitted during the 30-day public comment period following public notice of submittal of the progress report.

If information is received through the public notice process indicating that the applicant has not been diligent toward completing the project, and if the director determines there are significant disputes related to the use of water, the Department will conduct a hearing.

Order

The extension of time for Application Number G-13708, Permit Number G-12868, therefore, is approved. The deadline for completing construction is extended to October 1, 2013. The deadline for applying water to full beneficial use is extended to October 1, 2014.

DATED: July 1, 2004

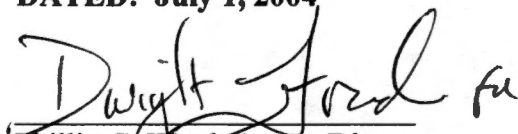
Phillip C. Ward, Acting Director

Extension "Final Order" Checklist

Application # G-13708 / Permit # G-12868

Permit Holder's Name WASCO Co. LANDFILL, INC.

This Final Order is processed under: ☒ Div. 315 Rules -or- ☐ Div. 320 Rules

✓ 1. Date Extension Request submitted: 7-25-03

✓ 2. Date permit was issued: 10-10-96

✓ 3. Original "B" Date from permit: 10-1-98
(Date for completion of construction)

✓ 4. Original "C" Date from permit: 10-1-99
(Date for complete application of water)

✓ 5. Extension PFO Date: 5-4-04

✓ 6. WRD recommends extending "B" Date to: 10-1-13

and extending the "C" Date to: 10-1-14

✓ 7. Any conditions from PFO: PROGRESS REPORTING

✓ 8. Protest Deadline Date from PFO: 6-18-04

✓ 9. Any written Protests or written Comments received within the Protest period?
Yes / No

Reviewer's Name: Ken Hucks

Date: 4-26-04

NOTE: *Include a copy of the "Important Notice" document along with the original copy of the Final Order being sent to the permit holder.*

Mailing List for Extension FO Copies

Application # G-13708

FO Date: July 1, 2004

Permit # G-12868

Original mailed to:

**Applicant: Wasco Co. Landfill, Inc
 Attn: Mgr of Wasco Co. Landfill, Inc.,
 2550 Steele Rd
 The Dalles, Oregon 97058**

Copies Mailed

By: _____
 (SUPPORT STAFF)

on: _____
 (DATE)

For Extension FO's - Copies sent to:

2. WRD - Appl. File # G-13708 / Permit # G-12868
3. WRD - Watermaster District: 3
4. WRD - Regional Manager (NOT SCR): NCR
5. WRD - Jonnine Fuss, Salem
6. WRD - Support Staff, Salem

Other interested parties:

7. None

CASEWORKER: LJJ/JJU

Mailing List for Extension PFO Copies

Application #G-13708
Permit #G-12868

PFO Date: May 4, 2004

Original mailed to:

Applicant: Wasco Co. Landfill, Inc
Attn: Mgr of Wasco Co. Landfill, Inc.,
2550 Steele Rd
The Dalles, Oregon 97058

Copies Mailed

By: SD
(SUPPORT STAFF)

on: 5/3/04
(DATE)

For Extension PFO's - Copies sent to:

1. WRD - Appl. File #G-13708 / Permit #G-12868
2. WRD - Watermaster District: 3

Other interested parties:

3.

CASEWORKER: LJJ:KAW

S:\groups\wr\extensions\P F O\PFO Peer Review\for KAW to review\KAW finished review\g13708.wpd

**Oregon Water Resources Department
Water Rights Division**

Application for Extension of Time

In the Matter of the Application)	
for an Extension of Time for)	
Permit #G-12868, Water Right)	PROPOSED FINAL ORDER
Application #G-13708)	
(Wasco Co. Landfill, Inc.))	

Permit Information

Application File #G-13708 / Permit #G-12868

Basin: #4 - Hood Basin / Watermaster District: #3

Date of Priority: June 8, 1994

Authorized Use of Water

Source of Water:	One Well within the Fivemile Creek Basin
Purpose or Use:	Industrial for dust control and construction
Maximum Rate:	0.45 cubic foot per second (cfs)

**This Extension of Time request is being processed in accordance
with Oregon Administrative Rule Chapter 690, Division 315.**

***Please read this Proposed Final Order in its entirety as it contains
additional conditions not included in the original permit.***

This Proposed Final Order applies only to Permit #G-12868, water right Application #G-13708. A copy of Permit #G-12868 is enclosed as Attachment 1.

Summary of Proposed Final Order for Extension of Time

The Department proposes to:

- grant the extension for complete construction of the water system from October 1, 1998, to October 1, 2013;
- grant the extension for complete application of water from October 1, 1999, to October 1, 2014; and
- make the extension subject to certain conditions set forth below.

AUTHORITY

ORS 537.230 and ORS 537.630(1) provide in pertinent part that the Water Resources Department shall, for good cause shown, order an extension of time within which: irrigation or other works shall be completed; the well or other means of developing and securing ground water shall be completed; or the right perfected. In determining the extension, the Department shall give due weight to the considerations described under ORS 539.010(5).

ORS 539.010(5) provides in pertinent part that the Water Resources Director, for good cause shown, may extend the time within which the full amount of the water appropriated shall be applied to a beneficial use. This statute instructs the Director to consider: the cost of the appropriation and application of the water to a beneficial purpose; the good faith of the appropriator; the market for water or power to be supplied; the present demands therefore; and the income or use that may be required to provide fair and reasonable returns upon the investment.

OAR 690-315-0040 provides in pertinent part that the Water Resources Department shall make findings to determine if an extension of time may be approved to complete construction and/or apply water to full beneficial use.

OAR 690-315-0050(5) states that extension orders may include, but are not limited to, any condition of provision needed to: ensure future diligence; mitigate the effects of the subsequent development on competing demands on the resource; and periodically document the continued need for the permit.

OAR 690-315-0050(6) allows the Department, for extensions exceeding five years, to establish checkpoints to determine if diligence is being exercised in the development and perfection of the water use permit. Intervals between checkpoints will not exceed five year periods.

FINDINGS OF FACT

Background

1. Permit #G-12868 was granted by the Water Resources Department on October 10, 1996. The permit authorizes the use of up to 0.45 cfs of water from one well, within the Fivemile Creek Basin, for industrial use. The permit specified that construction of the water development project was to be completed by October 1, 1998, and that complete application of water was to be made on or before October 1, 1999.
2. The permit holder submitted an "Application for Extension of Time" to the Department on July 25, 2003, requesting the time in which to complete construction of the water system be extended from October 1, 1998, to October 1, 2013, and the time in which to accomplish beneficial use of water to the full extent under the terms of Permit #G-12868 be extended from October 1, 1999, to October 1, 2014. This is the first permit extension requested for Permit #G-12868.
3. Notification of the permit holder's extension of time request for Permit #G-12868 was published on the Department's Public Notice dated August 12, 2003. No public comment on the extension application was received.

Review Criteria [OAR 690-315-0040(1)(2)]

As set forth under OAR 690-315-0040(1)(2), the time limits to complete construction or to apply the water to a beneficial use may be extended upon showing of good cause for the untimely completion. This determination shall consider the applicable requirements of ORS 537.230, 537.248¹, 537.630 and 539.010(5).

Other Governmental Requirements [ORS 537.230(2)]

4. Delay in the development of this project was not caused by any other governmental requirements.

Start of Construction [ORS 537.630]

5. Construction of the well and water system began within the time specified in the permit, being October 10, 1997.

¹ ORS 537.248 applies to reservoir permits only.

Financial Investment [ORS 539.010(5)]

6. As of July 25, 2003, the permit holder had invested a total of \$105,000 into the project, consisting of construction of the well, installation of a meter, installation of a pump, and installation of a storage tank. An additional \$50,000 investment is anticipated for the completion of this project.

Reasonable Diligence and Good Faith of the Appropriator [ORS 537.230(1), 537.630(1) and 539.010(5)]

Reasonable diligence during the permit period constitutes a continuing test of whether and under what conditions to grant an extension [ORS 537.260, OAR 690-315-0040(3)].

In accordance with OAR 690-315-0040(3), the Department shall consider, but is not limited to, the following factors when determining whether the applicant has demonstrated reasonable diligence in previous performance under the permit:

Amount of Construction

7. The following construction was completed within the time allowed in the permit or previous extension:
 - a. Construction of the well and water system began within the time specified in the permit, being October 10, 1997. The work thus far consists of complete construction of the well, installation of a meter, installation of a pump, and installation of a storage tank.

Beneficial Use of Water

8. The following beneficial use was made of the water during the permit or previous extension time limits:
 - a. Since the issuance of Permit #G-12868 on March 15, 1996, a maximum rate of 0.245 cfs has been appropriated from the well.
 - b. Delay of full beneficial use of water under Permit #G-12868 was due to the size of the landfill. As the landfill fill expands more water will be required for dust control and construction. When the landfill reaches its maximum size all the water allowed for use under the permit will be appropriated.

Compliance with Conditions

9. The water right permit holder's conformance with the permit or previous extension conditions.
 - a. The record does not raise concerns about the permit holder's compliance with conditions.

Financial Investments

10. Financial investments made toward developing the beneficial water use.
 - a. As of July 25, 2003, the permit holder had invested approximately 68 percent of the total projected cost for complete development of this project. A total of \$105,000 has been invested into the project, consisting of complete construction of the well, installation of a meter, installation of a pump, and installation of a storage tank. An additional \$50,000 investment is anticipated for the completion of this project.

The Market and Present Demands for Water [ORS 539.010(5) and OAR 690-315-0040(4)]

In accordance with OAR 690-315-0040(4), the Department shall consider, but is not limited to, the following factors when determining the market and the present demand for water or power to be supplied:

11. The amount of water available to satisfy other affected water rights and scenic waterway flows.
 - a. The Department determined on January 9, 1996, that this use of ground water will not have the potential for substantial interference with the nearest surface water source. Because of this determination, this application does not raise concerns about surface water impact. Conditions were, however, placed upon Permit #G-12868 in order to avoid injury to existing rights or to the ground water resource.
 - b. The permitted point of appropriation, authorized under Permit #G-12868, is not located within the boundaries of any designated ground water limited area.
 - c. The permitted point of appropriation, authorized under Permit #G-12868, is not located within or above the designated boundaries of any state scenic waterway.
12. Special water use designations established since permit issuance, including but not limited to state scenic waterways, federal wild and scenic rivers, serious water management problem areas or water quality limited sources established under 33 U.S.C. 1313(d).
 - a. The permitted point of appropriation, authorized under Permit #G-12868, is located within an area that has been identified by the Oregon Department of Fish and Wildlife as a "high" needs ranking area for streamflow restoration for fish, and has been identified by the Oregon Department of Environmental Quality as a water quality limited area. The

Department determined on January 9, 1996 that this use of groundwater will not have the potential for substantial interference with the nearest surface water source. Conditions were, however, placed upon Permit #G-12868 in order to avoid injury to existing rights or to the ground water resource. Because of this determination, this application does not raise concerns about surface water impacts.

- b. The permitted point of appropriation, authorized under Permit #G-12868, is not located within a segment of a federal wild and scenic river.

13. The habitat needs of sensitive, threatened or endangered species, in consultation with the Oregon Department of Fish and Wildlife.

- a. The permitted well is located within a designated sensitive, threatened or endangered species area for aquatic species utilizing surface water resources, as identified on the Division 33 map furnished by the Oregon Department of Fish and Wildlife. The Department determined on January 9, 1996, that this use of groundwater will not have the potential for substantial interference with the nearest surface water source. Conditions were, however, placed upon Permit #G-12868 in order to avoid injury to existing rights or to the ground water resource. Because of this determination, this application does not raise concerns about surface water impacts.

14. Economic investment in the project to date.

- a. As of July 25, 2003, the permit holder had invested approximately 68 percent of the total projected cost for complete development of this project. A total of \$105,000 has been invested into the project, consisting of complete construction of the well, installation of a meter, installation of a pump, and installation of a storage tank. An additional \$50,000 investment is anticipated for the completion of this project.

15. Other economic interests dependent on completion of the project.

- a. None have been identified.

16. Other factors relevant to the determination of the market and present demand for water and power.

- a. None of been identified.

Fair Return Upon Investment [ORS 539.010(5)]

17. The use of this water from the permitted water development will result in reasonable returns against the investment made in the project to date.

Duration of Extension [OAR 690-315-0040(1)(c), ORS 539.010(5)]

As set forth under OAR 690-315-0040(1)(c), time extensions granted shall be for the reasonable time period necessary to complete construction and application of water to beneficial use.

18. As of July 25, 2003, the remaining work to be completed consists of complete application of water to beneficial use.
19. Delay of full beneficial use of water under Permit #G-12868 was due to the size of the landfill. As the landfill fill expands more water will be required for dust control and construction. When the landfill reaches its maximum size all the water allowed for use under the permit will be appropriated.
20. Given the amount of development left to occur, the Department has determined that the permittee's request to have until October 1, 2013, to complete construction of the water system and to have until October 1, 2014, to complete the application of water to beneficial use under the terms of Permit #G-12868 is both reasonable and necessary.

CONCLUSIONS OF LAW

1. The applicant is entitled to apply for an extension of time to complete construction and/or completely apply water to the full beneficial use pursuant to ORS 537.230 and ORS 537.630.
2. The applicant has submitted a complete extension application form and the fee required by ORS 536.050(1)(k).
3. The applicant has pursued perfection of the right in good faith and prosecuted construction with reasonable diligence.
4. The Department has considered the requirements of other governmental agencies, the financial investment made, the reasonable diligence and good faith of the appropriator, the market and present demands for water and the fair return upon the investment, and has determined that the applicant has shown good cause exists for an extension to complete construction and apply water to full

beneficial use pursuant to ORS 537.630(1).

5. Completion of construction can be accomplished by October 1, 2013, and full application of water to beneficial use can be completed by October 1, 2014.²
6. In order to ensure future diligence is exercised in the development and perfection of Permit #G-12868, the Department shall establish progress checkpoints in accordance with OAR 690-315-0050(6). (See Item #1 of the "Conditions" section contained in this Proposed Final Order for an Extension of Time.)

Proposed Order

Based upon the foregoing findings of fact and conclusions of law, the Department proposes to issue an order to:

Extend the time for complete construction of the water system under Permit #G-12868 from October 1, 1998, to October 1, 2013; and

Extend the time for complete application of water to beneficial use under Permit #G-12868 from October 1, 1999, to October 1, 2014.

Subject to the following conditions:

CONDITIONS

1. **In accordance with OAR 690-315-0050(6), the permittee must submit a written progress report to the Department by October 1, 2009.** The report must be received by the Department not sooner than 90 days prior to the due date. The permittee's report must describe in detail the work done each year since the last extension was granted or the last progress report submitted. The report shall include:
 - a) The amount of construction completed;
 - b) The amount of beneficial use of water being made, including the total volume of water used, water used relative to the specific authorizations (types of use, acres irrigated, etc.) contained in the permit, and the percent of the total allowable water use that this represents;
 - c) A review of the permittee's compliance with terms and conditions of the

² Pursuant to ORS 537.630(3), upon the completion of beneficial use of water allowed under the permit, the permittee shall hire a certified water rights examiner to survey the appropriation. Within one year after the complete application of water to a beneficial use (or by the date allowed for the complete application of water to a beneficial use), the permittee shall submit a map of the survey and the claim of beneficial use.

- permit and/or previous extension; and
- d) Financial investments made toward developing the beneficial water use. The Department will review the progress report to determine whether the permittee is exercising diligence towards completion of the project and complying with the terms and conditions of the permit and extension.

The Department will review the progress report to determine whether the permittee is exercising diligence towards completion of the project and complying with the terms and conditions of the permit and extension.

Failure to submit a progress report by the due date above may jeopardize continued development under the permit.

The Department will take into consideration annual reports submitted under OAR Chapter 690, Division 86 or ORS 537.099, and any other report that demonstrates diligence.

Other reports, however, are not a substitute for the progress reports and anything submitted must clearly show that diligence towards perfecting the water right permit is being attempted.

If the Department finds that diligence is questionable, the Department may:

- a) request the permittee to submit additional information with which to evaluate diligence; or
- b) apply additional conditions and performance criteria for perfection of the right; or
- c) cancel the undeveloped portion of the permit pursuant to ORS 537.260 or 537.410 to 537.450. The Department will grant the permittee a hearing on the cancellation, if one is requested.

In determining whether the permittee has been diligent, the Department will consider any information submitted to the Department by the permittee and any information submitted during the 30-day public comment period following public notice of submittal of the progress report.

If information is received through the public notice process indicating that the applicant has not been diligent toward completing the project, and if the director determines there are significant disputes related to the use of water, the Department will conduct a hearing.

*If you have any questions,
please check the information
box on the last page for the
appropriate names and
phone numbers.*

DATED: May 4, 2004



Dwight French
Water Rights Section Manager

Proposed Final Order Hearing Rights

1. Under the provisions of OAR 690-315-0060, the applicant or any other person adversely affected or aggrieved by the proposed final order may request a contested case hearing on the proposed final order. Your request for contested case hearing must be in writing and must be received by the Water Resources Department no later than **Friday, June 18, 2004** being 45 days from the date of publication of the proposed final order in the Department's weekly public notice.
2. A written request for contested case hearing shall include:
 - a. The name, address and telephone number of the petitioner;
 - b. A description of the petitioner's interest in the final order and if the protestant claims to represent the public interest, a precise statement of the public interest represented;
 - c. A detailed description of how the action proposed in the final order would adversely affect or aggrieve the petitioner's interest;
 - d. A detailed description of how the final order is in error or deficient and how to correct the alleged error or deficiency;
 - e. Any citation of legal authority supporting the petitioner, if known;
 - f. Proof of service of the petition upon the water right permit holder, if petitioner is other than the water right permit holder; and
 - g. The protest fee required under ORS 536.050.
3. Within 60 days after the close of the period for requesting a contested case hearing, the Director shall:
 - a. Issue a final order on the extension request; or
 - b. Schedule a contested case hearing if a request for contested case hearing has been submitted, and:
 - A. Upon review of the issues, the Director finds there are significant disputes related to the proposed agency action; or
 - B. The applicant submitted a timely request for a contested case hearing.

If you have other questions about the Department, or any of its programs, please contact our Water Rights Information Group at (503)986-0900. Address all other correspondence to:

**Water Rights Section
Oregon Water Resources Department
725 NE Summer Street, Suite A
Salem, OR 97301-1271
Fax #: (503)986-0901**

If you have any questions about statements contained in this document, please contact Lisa Juul at (503)986-0808.

If you have questions about how to file a protest or if you have previously filed a protest and want to know the status, please contact Renee Moulun. Her telephone number is (503)986-0824.

If you have other questions about the Department or any of its programs, please contact our Water Rights Information Group at (503)986-0900.

STATE OF OREGON

COUNTY OF WASCO

PERMIT TO APPROPRIATE THE PUBLIC WATERS

THIS PERMIT IS HEREBY ISSUED TO

SANIFILL INC., dba NORTHERN WASCO COUNTY LANDFILL
2550 STEELE RD
THE DALLES, OREGON 97058

(541) 296-4082

The specific limits for the use are listed below along with conditions of use.

APPLICATION FILE NUMBER: G-13708

SOURCE OF WATER: A WELL IN FIVEMILE CREEK BASIN

PURPOSE OR USE: INDUSTRIAL USE FOR DUST CONTROL AND CONSTRUCTION

RATE OF ALLOWED USE: 0.45 CUBIC FOOT PER SECOND

PERIOD OF ALLOWED USE: YEAR ROUND

DATE OF PRIORITY: JUNE 8, 1994

POINT OF DIVERSION LOCATION: NW 1/4 NE 1/4, SECTION 24, T1N, R13E, W.M.
658.3 FEET SOUTH AND 284.1 FEET WEST FROM THE N 1/4 CORNER OF SECTION 24

THE PLACE OF USE IS LOCATED AS FOLLOWS:

NE 1/4 NE 1/4
NW 1/4 NE 1/4
SW 1/1 NE 1/4
SE 1/4 NE 1/4

SECTION 24

TOWNSHIP 1 NORTH, RANGE 13 EAST, W.M.

Measurement, recording and reporting conditions:

- A. Before water use may begin under this permit, the permittee shall install a meter or other suitable measuring device as approved by the Director. The permittee shall maintain the meter or measuring device in good working order.
- B. The permittee shall allow the watermaster access to the meter or measuring device; provided however, where the meter or measuring device is located within a private structure, the watermaster shall request access upon reasonable notice.

- C. The Director may require the permittee to keep and maintain a record of the amount (volume) of water used and may require the permittee to report water use on a periodic schedule as established by the Director. In addition, the Director may require the permittee to report general water use information, the periods of water use and the place and nature of use of water under the permit. The Director may provide an opportunity for the permittee to submit alternative reporting procedures for review and approval.

To monitor the effect of water use from the well(s) authorized under this permit, the Department requires the water user to make and report annual static water level measurements. The static water level shall be measured in the month of March. Reports shall be submitted to the Department within 30 days of measurement.

Measurements must be made according to the following schedule:

Before Use of Water Takes Place

Initial and Annual Measurements

The Department requires the permittee to submit an initial water level measurement in the month specified above once well construction is complete and annually thereafter until use of water begins; and

After Use of Water has Begun

Seven Consecutive Annual Measurements

Following the first year of water use, the user shall submit seven consecutive annual reports of static water level measurements. The first of these seven annual measurements will establish the reference level against which future annual measurements will be compared. Based on an analysis of the data collected, the Director may require that the user obtain and report additional annual static water level measurements beyond the seven year minimum reporting period. The additional measurements may be required in a different month. If the measurement requirement is stopped, the Director may restart it at any time.

All measurements shall be made by a certified water rights examiner, registered professional geologist, registered professional engineer, licensed well constructor or pump installer licensed by the Construction Contractors Board and be submitted to the Department on forms provided by the Department. The Department requires the individual performing the measurement to:

- (A) Identify each well with its associated measurement; and
- (B) Measure and report water levels to the nearest tenth of a foot as depth-to-water below ground surface; and
- (C) Specify the method used to obtain each well measurement; and
- (D) Certify the accuracy of all measurements and calculations submitted to the Department.

The water user shall discontinue use of, or reduce the rate or volume of withdrawal from, the well(s) if annual water level measurements reveal any of the following events:

- (A) An average water level decline of 3 or more feet per year for five consecutive years; or
- (B) A water level decline of 15 or more feet in fewer than five consecutive years; or
- (C) A water level decline of 25 or more feet; or
- (D) Hydraulic interference leading to a decline of 25 or more feet in any neighboring well with senior priority.

The period of non or restricted use shall continue until the annual water level rises above the decline level which triggered the action or until the Department determines, based on the permittee's and/or the Department's data and analysis, that no action is necessary because the aquifer in question can sustain the observed declines without adversely impacting the resource or senior water rights. The water user shall in no instance allow excessive decline, as defined in Commission rules, to occur within the aquifer as a result of use under this permit. If more than one well is involved, the water user may submit an alternative measurement and reporting plan for review and approval by the Department.

STANDARD CONDITIONS

The wells shall be constructed in accordance with the General Standards for the Construction and Maintenance of Water Wells in Oregon. The works shall be equipped with a usable access port, and may also include an air line and pressure gauge adequate to determine water level elevation in the well at all times.

The use shall conform to such reasonable rotation system as may be ordered by the proper state officer.

Prior to receiving a certificate of water right, the permit holder shall submit the results of a pump test meeting the department's standards, to the Water Resources Department. The Director may require water level or pump test results every ten years thereafter.

Failure to comply with any of the provisions of this permit may result in action including, but not limited to, restrictions on the use, civil penalties, or cancellation of the permit.

This permit is for the beneficial use of water without waste. The water user is advised that new regulations may require the use of best practical technologies or conservation practices to achieve this end.

By law, the land use associated with this water use must be in compliance with statewide land-use goals and any local acknowledged land-use plan.

Application # G-13708 / Permit # G-12868

Route Slip ... Extension of Time

per Division 315 Rules... (Extensions received on July 1, 2001 or after)

♦ WRIG...

Money Received: \$100.00 on 7-25-03

♦ Lisa Juul...

Extension Completeness:

☒ If NOT complete, send certified letter requesting add'l information.)

If Extension Appl complete and \$100 fee submitted, route to...

♦ Jonnine Fuss...

Initial 30-day Public Notice: 8/12/03 n

Update Extension Database: 8/12/03 n

Files back to filing cabinets: Back to Lisa

At the close of the Initial 30-day Comment Period...

♦ Lisa Juul...

Pull files for Ext PFO review: _____

Extension PFO completed: _____

Once Extension PFO signed by Dwight French...

♦ Jonnine Fuss...

Prepare Ext PFO for mailing to applicant: _____

Mail to those who commented and paid copy fee: _____

Include Ext PFO on weekly Public Notice: _____

Within 60 days after the close of the 45-day PFO Protest Period...

(PFO Protest Period ends 45 days from PFO sign date)...

♦ Lisa Juul...

Issue an Extension FO: _____

EXTENSION REVIEW CHECKLIST for PFO... per Div. 315 Rules

Application #: G - 13708 / Permit #: G - 12868

Permittee's Name: Wasco Co. Landfill Inc, Attn:

Permittee's Mailing Address: 2550 Steele Road, The Dalles, OR 97058

POD Location: Township 1-N Range 13-E Section 24 $\frac{1}{4}$ $\frac{1}{4}$ NW NE

Stream Basin: _____ County: Wasco

- ✓ 1. Has the applicant completely filled out the updated Extension Application form? Yes / No \$100.00 - Yes
***If "No" has certified request for the new extension form been sent? Yes / No
- ✓ 2. Shortcomings of Extension Request.... based upon review of updated extension form Yes / No
*** (NOTE: Any missing Extension information that is needed before an Extension PFO can be completed???)
- ✓ 3. Date Permit was issued: 10-10-96 (priority = 6-8-94)
- ✓ 4. Source: One Well in the Five mile Creek Basin
- ✓ 5. Use: Industrial Use for Dust Control & Construction
- ✓ 6. "Q": 0.45 cfs
- ✓ 7. Original "B" Date: 10-1-98 Original "C" Date: 10-1-99
- ✓ 8. Conditions of Permit: Original "A" Date: 10-10-97
Before water use begins → shall install a meter or other suitable meas device
Once well constr. is complete - shall submit a March SWL meas
& once use begins, submit seven (7) consecutive March SWL meas.
- ✓ 9. Extension request received: 7-25-03 Request Number (...1st 2nd, 3rd): 1st
- ✓ 10. Last Authorized "B" Date: 10-1-98 Last Authorized "C" Date: 10-1-99
- ✓ 11. Proposed "B" Date: 10-1-2013 Proposed C Date: 10-1-2014
12. Amount Invested to date: \$105,000.00 Estimated Total Cost: \$155,000.00
(***Estimated Remaining Cost: \$50,000.00)

___13. The water project development made to date has been accomplished in accordance with the terms and conditions contained in the permit. **Yes / No** ***If "No"..... What permit terms and/or conditions have not been met?

___14. Work on the water development project completed to date includes: _____

___15. The work remaining to be completed consists of: _____

___16. Progress in perfecting the permit is being held up by: _____

___17. Has the applicant pursued perfection of the right in good faith and with reasonable diligence? **Yes / No**

Some Factors that may be considered in determining "Reasonable Diligence" [OAR 690-315-040(3)]

- a. The amount of construction completed within the time allowed in the permit or previous extension;
- b. The amount of beneficial use made of the water during the permit or previous extension time limits;
- c. Water right permit holder conformance with the permit or previous extension conditions; and
- d. Financial investments made toward developing the beneficial water use.

___18. Determination of the market and the present demand for water or power to be supplied: _____

Some factors to consider in determining the Market and the Present Demand for water or power [OAR 690-315-040(4)]:

- a. The amount of water available to satisfy other affected water rights and scenic waterway flows;
- b. Special water use designations established since permit issuance (such as...state scenic waterways, federal wild and scenic rivers, serious water management problem areas, water quality limited sources, etc.);
- c. The habitat needs of sensitive, threatened or endangered species, in consultation with ODFW;
- d. Economic investment in the project to date;
- e. Other economic interests dependent on completion of the project; and
- f. Other factors relevant to the determination of the market and the present demand for water or power.

___19. Based on the written record, can the Department make a finding of "Good Cause" to approve the extension request?

Yes... "Good Cause" can be found. → Approval of Extension Request

No ... "Good Cause" cannot be found. → Denial of Extension Request

___20. Conditions to be included on Extension PFO: _____

Extension "PFO" Dates

Checklist Last Revised: 9 / 12 / 2001

Mailing / Issuance Date: _____ **Reviewer's Name:** _____

Protest Deadline Date: _____ **Date:** _____

19. Based on the written record, can the Department make a finding of "Good Cause" to approve the extension request?

Yes... "Good Cause" can be found. → Approval of Extension Request

No ... "Good Cause" cannot be found. → Denial of Extension Request

20. Conditions to be included in Extension PFO (if applicable)? Yes / No

(NOTE: Check the file record for documentation to add a condition(s) at the extension stage.)

☒ 5-year Progress Report Checkpoints

☐ Other: _____

21. Footnote regarding Claim of Beneficial Use. Choose the appropriate language below and insert as a footnote in the PFO:

☐ **COBU Requirement - Surface/Ground Water - on or prior to July 9, 1987**

"For permits applied for or received on or before July 9, 1987, upon complete development of the permit, you must notify the Department that the work has been completed and either: (1) Hire a water right examiner certified under ORS 537.798 to conduct a survey, the original to be submitted as required by the Water Resources Department, for issuance of a water right certificate; or (2) Continue to appropriate water under the water right permit until the Water Resources Department conducts a survey and issues a water right certificate under ORS 537.250 or 537.625."

☐ **COBU Requirement - Surface Water - post July 9, 1987**

"Pursuant to ORS 537.230(3), upon the completion of beneficial use of water allowed under the permit, the permittee shall hire a certified water rights examiner to survey the appropriation. Within one year after the complete application of water to a beneficial use (or by the date allowed for the complete application of water to a beneficial use), the permittee shall submit a map of the survey and the claim of beneficial use."

☒ **COBU Requirement - Ground Water - post July 9, 1987**

"Pursuant to ORS 537.630(3), upon the completion of beneficial use of water allowed under the permit, the permittee shall hire a certified water rights examiner to survey the appropriation. Within one year after the complete application of water to a beneficial use (or by the date allowed for the complete application of water to a beneficial use), the permittee shall submit a map of the survey and the claim of beneficial use."

NOTES:

Extension "PFO" Dates

Checklist Last Revised: 3/4/ 2004

Mailing / Issuance Date: _____

Reviewer's Name: Kaw

Protest Deadline Date: _____

Date: 7-26-04

___13. The water project development made to date has been accomplished in accordance with the terms and conditions contained in the permit. Yes / No ***If "No" What permit terms and/or conditions have not been met?

MET "A" DATE

___14. Work on the water development project completed to date includes: _____

- CONSTRUCTION OF THE WELL
- 10,000 gallon STEEL TANK INSTALLED
- METER INSTALLED
- 2 SWL MADE/SUBMITTED; ANNUAL MEASUREMENTS MADE
- INSTALLED 40HP 3phase SUBMERSIBLE PUMP w/ 945' of 3" COLUMN TO 3" PVC

___15. The work remaining to be completed consists of: _____

- PUMP-UP / FULL APPLICATION OF WATER

___16. Progress in perfecting the permit is being held up by: _____

- RATE OF USE INCREASES w/ SIZE OF LANDFILL... @ FULL OPERATION THE LANDFILL WILL REQUIRE THE 0.45 CFS
- AIN OWNERSHIP • MONITOR FILL WELL CONSTRUCTION MORE EXPENSIVE DUE TO DEPTH DRILLED

___17. Has the applicant pursued perfection of the right in good faith and with reasonable diligence? Yes / No

Some Factors that may be considered in determining "Reasonable Diligence" [OAR 690-315-040(3)]

- a. The amount of construction completed within the time allowed in the permit or previous extension;
- b. The amount of beneficial use made of the water during the permit or previous extension time limits;
- c. Water right permit holder conformance with the permit or previous extension conditions; and
- d. Financial investments made toward developing the beneficial water use.

- Permit holder has completed approximately 100 % of the construction.
- Permit holder has beneficially used 54 % of the total permitted quantity of water. $.245 / .45 = 54\%$
- Has the permit holder complied with conditions? Yes / No
- If No, reasons why not? _____
- Permit holder has invested approximately 68 % of the total estimated cost to complete the project.
- Other: _____

___18. Determination of the market and the present demand for water or power to be supplied: _____

Some factors to consider in determining the Market and the Present Demand for water or power [OAR 690-315-040(4)]:

- a. The amount of water available to satisfy other affected water rights and scenic waterway flows;
- b. Special water use designations established since permit issuance (such as...state scenic waterways, federal wild and scenic rivers, serious water management problem areas, water quality limited sources, etc.);
- c. The habitat needs of sensitive, threatened or endangered species, in consultation with ODFW;
- d. Economic investment in the project to date;
- e. Other economic interests dependent on completion of the project; and
- f. Other factors relevant to the determination of the market and the present demand for water or power.

Is the POD/POA located.....

- If a GW permit, is GW hydraulically connected to SW (see original Div. 09 GW review)? NO
- within or above a state scenic waterway? NO
- within a ground water limited/critical area? NO
- within or above a segment that has been identified as a federal wild and scenic river? NO
- within an area that ODFW has identified as an ST&E Area? _____
- within an area that ODFW has identified as a HIGH Needs Ranking Area for streamflow restoration for fish?
- within an area that DEQ has identified as being water quality limited? YES
- Other: _____

**STATE OF OREGON
WATER RESOURCES DEPARTMENT**

RECEIPT # **61604**

158 12TH ST. N.E.
SALEM, OR 97301-4172
378-8455 / 378-8130 (FAX)

INVOICE # _____

RECEIVED FROM: Tennessee Engineering
BY: Corp

APPLICATION	<u>513708</u>
PERMIT	
TRANSFER	

CASH: ☐ CHECK: # 28266 OTHER: (IDENTIFY) ☐

TOTAL REC'D \$ 100.00

0401 TREASURY 0417 WRD MISC CASH ACCT

0407	COPIES		\$
	OTHER: (IDENTIFY)		\$
	OTHER: (IDENTIFY)		\$

0427 WRD OPERATING ACCT

MISCELLANEOUS

0407	COPY & TAPE FEES	\$
0410	RESEARCH FEES	\$
0408	MISC REVENUE: (IDENTIFY)	\$
TC162	DEPOSIT LIAB. (IDENTIFY)	\$
0240	EXTENSION OF TIME	\$ <u>100.00</u>

WATER RIGHTS:

0201	SURFACE WATER	EXAM FEE	0202	RECORD FEE
0203	GROUND WATER	\$	0204	\$
0205	TRANSFER	\$		

WELL CONSTRUCTION

0218	WELL DRILL CONSTRUCTOR	EXAM FEE	0219	LICENSE FEE
	LANDOWNER'S PERMIT	\$	0220	\$

OTHER (IDENTIFY) _____

0536 TREASURY 0437 WELL CONST. START FEE

0211	WELL CONST START FEE	\$	CARD #	
0210	MONITORING WELLS	\$	CARD #	
	OTHER (IDENTIFY)			

0607 TREASURY 0467 HYDRO ACTIVITY LIC NUMBER

0233	POWER LICENSE FEE (FW/WRD)		\$
0231	HYDRO LICENSE FEE (FW/WRD)		\$
	HYDRO APPLICATION		\$

TREASURY OTHER / RDX

FUND _____ TITLE _____
OBJ. CODE _____ VENDOR # _____
DESCRIPTION _____ \$ _____

RECEIPT: **61604**

DATED: 7/25/03 BY: Connie Vance

APPLICATION FOR EXTENSION OF TIME TO THE WATER RESOURCES DIRECTOR OF OREGON

I, Wasco County Landfill, Inc., a Delaware Corporation

NAME

2550 Steele Road

ADDRESS

The Dalles

CITY

OR 97058

STATE

ZIP

(541) 296-4082

PHONE

owner of record, or duly authorized agent, of Application No. G13708, Permit No. G12868,
do hereby request that the time in which to:



complete the construction of diversion/appropriation works and/or purchase and installation of the equipment necessary to the use of water, which time now expires on October 1, 1998, be extended to October 1, 2013,

and/or the time in which to:



accomplish beneficial use of water to the full extent under the terms of the permit, which time now expires on October 1, 1999, be extended to October 1, 2014.

NOTE:

The extension of time requested should be long enough to finish the project. Should this request be approved, it will be the Department's expectation that you will complete your project within the new time period allowed. Future extensions may not be granted.

Attached is an instruction sheet to assist you in completing the information on the permit extension application form. Oregon Water Law and Administrative Rules requires this information to be considered by the Water Resources Department when reviewing a permit extension application. All items must be completed or the application will be returned. Please feel free to provide the Department with any additional information that would aid us in making our decision. Please use additional sheets of paper as needed to fully respond to the questions.

After reviewing the application form and the instruction sheet, if you have any questions, you may contact the Department at (503) 378-3739, and request assistance from the Water Rights Division, permit extensions personnel.

RECEIVED

JUL 25 2003

WATER RESOURCES DEPT.
SALEM, OREGON

1. Did water system construction/well drilling begin within the time specified in the permit [yes/no]?

Yes

2. Has construction of diversion/appropriation works, distribution system, and use of water, if any, been accomplished consistent with the limitations and conditions of this permit [yes/no]?

Yes

- A) Please describe how you have complied with each applicable permit condition (**NOTE: the instruction sheet for permit extension applications provides some direction as to what is an "applicable" condition at time of permit extension review**).

Well completed in 1994 with a required flow meter installed, initial level
reading made and submitted. Use started immediately thereafter at
approximately 50% of permitted rate. Watermaster has access to pump
building anytime requested. Seven-year annual level measurements made
and submitted thereafter with no substantive change in water levels. (+3')

- B) If you have not complied with all applicable conditions, please explain the reasons why and indicate a date certain, in the near future, by which time you will be in compliance with applicable conditions.

All conditions complied with, but have not developed full use rate of permit.
Landfill is expanding and use rate will be increased by requested October 1,
2013 date for extension.

3. I have accomplished the following described works, purchases and installation of equipment necessary to the use of water under said permit:

- A) Within the past year or, if a prior extension was authorized, during the last permit extension period:

No new equipment added within last year.

- B) Prior to the past year or, if a prior extension was authorized, prior to the last extension period:

Drilled and cased 1,046 feet deep well. Intalled 40 hp 3-phase submersible Crown pump with 945 feet of 3" column to 3" PVC feed main into a 10,000 gallon steel tank. Line also serves an adjacent fire hydrant. Tank is established with a tanker truck, gravity fill spout, and drive under truck load area. Two 4,000 gallon tankers transport water to use on site acquired.

4. I have accomplished beneficial use of water under the permit to the extent of (amount of water used and acres irrigated):

A) Quantity of Water Used [*in cubic feet per second (cfs) or gallons per minute (gpm) if using surface water or ground water.....and/or..... in acre-feet (af) if using stored water*]:

110 gpm --which is present pump capacity.

B) Number of Acres Irrigated (*if an irrigation permit*):

N/A

5. Cost of project to date \$105,000.00. Estimated remaining cost to complete the project \$50,000.00.

6. Please list the reasons why the project was not constructed, and/or water not beneficially used within permit time limits under the appropriate categories below. Please provide supporting information for each reason identified:

A) The project is of a size and scope that the original intent was to phase it in over a period longer than the timeframes allowed in the permit.

Landfill has changed ownership three times since original permit was issued. Landfill site has increased by nearly 100% in size. Original owner's method for development was "do minimum". Current owner is for full development of site for long-term benefit and use of Wasco County residents.

- B) Financing and/or cash-flow needs to develop the project precluded completion of the project within authorized timeframes.
Cash required for initial development was considerably more than anticipated due to depth required to develop water (over 1,000 feet). Cash flow is dependent on overall site development.
- C) Good faith attempts to comply with permit conditions and/or to acquire permits from other agencies, or otherwise comply with government regulations, delayed completion of the project.
The applicant has complied with all permit conditions insofar as they are aware.
- D) Acts of God or other unforeseen events delayed full development of the water system and use of water.
N/A

I am the permittee, or have authorization from the permittee, to apply for an extension of time under this permit. I understand that false or misleading statements in this extension application are grounds for the Department to suspend processing of the request and/or reason to deny the extension.

Nancy Mitchell 7-9-03
Signature Date
Mgr of Wasco Co. Landfill, Inc.

MAIL COMPLETED APPLICATION and STATUTORY FEE OF \$100 TO:

WATER RIGHT PERMIT EXTENSIONS
WATER RESOURCES DEPARTMENT
158 12th STREET NE
SALEM, OREGON 97301-4172

28266

Oregon Water Resources Department

7/24/2003

Date	Type	Reference	Original Amt.	Balance Due	Discount	Payment
07/24/2003	Bill	Prmt # G-12868	100.00	100.00		100.00
				Check Amount		100.00

RECEIVED

JUL 25 2003

WATER RESOURCES DEPT.
SALEM, OREGON

Columbia River Bank	Permit # G-12868 Application for Extension of Time	100.00
---------------------	--	--------

Permit Extension Ground Water Review

Date: August 21, 2003
To: ~~Fred Lissner~~, Ground Water Section Manager
From: Lisa Juul, Permit Extension Review
Subject: Ground Water Review Needed for File #G- 13708 / Permit #G- 12868

The above referenced permit is currently being reviewed for an extension of time. Before I can determine whether or not an extension of time should be granted, however, a Ground Water review for this file is necessary due to the following:

NOTE: Original Division 9 review completed by: Doug Woodcock

☐ No Division 9 Ground Water Review Done.... **please see below**

? ☒ Located within a **Critical** Ground Water Area

☐ Located within a Ground Water **Limited** Area

☐ Located within a Ground Water **Study** Area

☐ 5-Year Limited Permit

☒ Other: Please See Below

? Close to Threemile Reservoir
CGWA.
OK, OUTSIDE.
DW

For Ground Water / Hydrology Staff Use:

DEW 9-26-03

☐-YES

☒-NO

Please complete a Div. 9 and Scenic Waterway (SWW) Review for this file. Due to the early priority date associated with this permit, no prior Div. 9 or SWW review was ever done.

Please answer the following questions. If necessary, attach an additional sheet.

1. Should any additional conditions be added to this permit? No
2. Should the extension of time request be further conditioned or **DENIED** due to ground water supply concerns? No
3. Should the Department establish a new reference level for water level declines due to the failure of permittee to submit annual measurements? No
4. Other issues or concerns? _____

Water Right Conditions Tracking Slip

Groundwater/Hydrology Section

FILE ## G-13708

ROUTED TO: WATER RIGHTS

TOWNSHIP/

RANGE-SECTION: 1N/13E-24

CONDITIONS ATTACHED? ☒ yes ☐ no

REMARKS OR FURTHER INSTRUCTIONS:

Reviewer: D. Woodcock

MEMO

JAN 9, 1996

FROM GW: Doug Woodcock
(Reviewer's Name)

SUBJECT Scenic Waterway Interference Evaluation

☐ Yes
☒ No

The source of appropriation is within or above a Scenic Waterway.

☐ Yes

☒ No

Use the Scenic Waterway condition (Condition 7J).

PREPONDERANCE OF EVIDENCE FINDING: (Check box only if statement is true)

☒ At this time the Department is unable to find that there is a preponderance of evidence that the proposed use of ground water will measurably reduce the surface water flows necessary to maintain the free-flowing character of a scenic waterway in quantities necessary for recreation, fish and wildlife.

FLOW REDUCTION: *(To be filled out only if Preponderance of Evidence box is not checked)*

Exercise of this permit is calculated to reduce monthly flows in _____ Scenic Waterway by the following amounts expressed as a proportion of the consumptive use by which surface water flow is reduced.

[illegible]

TO: Water Rights Section

JAN 9, 19996

FROM: Groundwater/Hydrology Section Doug Woodcock

Reviewer's Name

SUBJECT: Application G- 13708

GROUNDWATER/SURFACE WATER CONSIDERATIONS

1. PER THE Basin rules, one or more of the proposed POA's is/is not within feet/mile of a surface water source () and taps a groundwater source hydraulically connected to the surface water.
2. BASED UPON OAR 690-09 currently in effect, I have determined that the proposed groundwater use
 - a. will, or have the potential for substantial interference with the nearest
 - b. ☒ will not surface water source, namely TRID. THREEMILE CR.; or
 - c. will if properly conditioned, adequately protect the surface water from interference:
 - i. The permit should contain condition #(s) ;
 - ii. The permit should contain special condition(s) as indicated in "Remarks" below;
 - iii. The permit should be conditioned as indicated in item 4 below; or
 - d. will, with well reconstruction, adequately protect the surface from substantial interference.

GROUNDWATER AVAILABILITY CONSIDERATIONS

3. BASED UPON available data, I have determined that groundwater for the proposed use
 - a. will, or likely be available in the amounts requested without injury to prior rights
 - b. will not and/or within the capacity of the resource; or
 - c. ☒ will if properly conditioned, avoid injury to existing rights or to the groundwater resource:
 - i. ☒ The permit should contain condition #(s) 7C;
 - ii. The permit should contain special condition(s) as indicated in "Remarks" below;
 - iii. The permit should be conditioned as indicated in item 4 below; or
4.
 - a. THE PERMIT should allow groundwater production from no deeper than ft. below land surface;
 - b. The permit should allow groundwater production from no shallower than ft. below land surface;
 - c. The permit should allow groundwater production only from the groundwater reservoir between approximately ft. and ft. below land surface;
 - d. Well reconstruction is necessary to accomplish one or more of the above conditions.
 - e. One or more POA's commingle 2 or more sources of water. The applicant must select one source of water per POA and specify the proportion of water to be produced from each source.

REMARKS: _____

(Well Construction Considerations on Reverse Side)

13708

WELL CONSTRUCTION (If more than one well doesn't meet standards, attach an additional sheet.)

5. THE WELL which is the point of appropriation for this application does not meet current well construction standards based upon:

- a. ☐ review of the well log;
- b. ☐ field inspection by _____;
- c. ☐ report of CWRE _____;
- d. ☐ other: (specify) _____

6. THE WELL construction deficiency:

- a. ☐ constitutes a health threat under Division 200 rules;
- b. ☐ commingles water from more than one groundwater reservoir;
- c. ☐ permits the loss of artesian head;
- d. ☐ permits the de-watering of one or more groundwater reservoirs;
- e. ☐ other: (specify) _____

7. THE WELL construction deficiency is described as follows: _____

8. THE WELL
- a. ☐ was, or constructed according to the standards in effect at the time of
 - b. ☐ was not original construction or most recent modification.
 - c. ☐ I don't know if it met standards at the time of construction.

RECOMMENDATION:

- A. ☐ I recommend including the following condition in the permit:
"No water may be appropriated under terms of this permit until the well(s) has been repaired to conform to current well construction standards and proof of such repair is filed with the Enforcement Section of the Water Resources Department."
- B. ☐ I recommend withholding issuance of the permit until evidence of well reconstruction is filed with the Enforcement Section of the Water Resources Department.
- C. ☐ REFER this review to Enforcement Section for concurrence.

THIS SECTION TO BE COMPLETED BY ENFORCEMENT PERSONNEL

I concur in G/H's recommendation A or B above relating to conditioning or withholding the permit

_____, 199____.
(Signature)

I do not concur in G/H's recommendation A or B above relating to conditioning or withholding the permit for the following reasons: _____

_____, 199____.
(Signature)

STATE OF OREGON
WATER WELL REPORT
(as required by ORS 537.765)

JAN 12 1995

Page 1 of 3

48016

(1) OWNER:

Name Sanifill
Address 2550 Steel Rd
City The Dalles State Or Zip 97058

Well Number _____

(2) TYPE OF WORK:

☒ New Well ☐ Deepen ☐ Recondition ☐ Abandon

(3) DRILL METHOD:

☒ Rotary Air ☐ Rotary Mud ☐ Cable
☐ Other _____

(4) PROPOSED USE:

☐ Domestic ☐ Community ☒ Industrial ☐ Irrigation
☐ Thermal ☐ Injection ☐ Other _____

(5) BORE HOLE CONSTRUCTION:

Special Construction approval ☐ Yes ☒ No Depth of Completed Well 1046 ft.
Explosives used ☐ Yes ☒ No Type _____ Amount _____

HOLE			SEAL			Amount sacks or pounds
Diameter	From	To	Material	From	To	
12	0	220				
10 5/8	220	533				
8	533	1046	Cement	0	220	11 Cu. yds

How was seal placed: Method ☐ A ☐ B ☒ C ☐ D ☐ E
☐ Other _____

Backfill placed from _____ ft. to _____ ft. Material _____
Gravel placed from _____ ft. to _____ ft. Size of gravel _____

(6) CASING/LINER:

	Diameter	From	To	Gauge	Steel	Plastic	Welded	Threaded
Casing:	8	+2	538	.250	<input checked="" type="checkbox"/>	<input type="checkbox"/>	<input checked="" type="checkbox"/>	<input type="checkbox"/>
					<input type="checkbox"/>	<input type="checkbox"/>	<input type="checkbox"/>	<input type="checkbox"/>
					<input type="checkbox"/>	<input type="checkbox"/>	<input type="checkbox"/>	<input type="checkbox"/>
					<input type="checkbox"/>	<input type="checkbox"/>	<input type="checkbox"/>	<input type="checkbox"/>
Liner:					<input type="checkbox"/>	<input type="checkbox"/>	<input type="checkbox"/>	<input type="checkbox"/>
					<input type="checkbox"/>	<input type="checkbox"/>	<input type="checkbox"/>	<input type="checkbox"/>

Final location of shoe(s) 538

(7) PERFORATIONS/SCREENS:

☐ Perforations Method _____
☐ Screens Type _____ Material _____

From	To	Slot size	Number	Diameter	Tele/pipe size	Casing	Liner
						<input type="checkbox"/>	<input type="checkbox"/>
						<input type="checkbox"/>	<input type="checkbox"/>
						<input type="checkbox"/>	<input type="checkbox"/>
						<input type="checkbox"/>	<input type="checkbox"/>

(8) WELL TESTS: Minimum testing time is 1 hour

☐ Pump ☐ Bailer ☐ Air ☐ Flowing
☐ Artesian

Yield gal/min	Drawdown	Drill stem at	Time
			1 hr.

Temperature of Water 72 Depth Artesian Flow Found _____
Was a water analysis done? ☐ Yes By whom _____
Did any strata contain water not suitable for intended use? ☐ Too little
☐ Salty ☐ Muddy ☐ Odor ☐ Colored ☐ Other _____
Depth of strata: _____

(9) LOCATION OF WELL by legal description:

County Wasco Latitude _____ Longitude _____
Township 1N N or S. Range 13 E E or W. WM
Section 24 NE 1/4 NW 1/4
Tax Lot 2500 Lot _____ Block _____ Subdivision _____
Street Address of Well (or nearest address) same

(10) STATIC WATER LEVEL:

780 ft. below land surface. Date _____
Artesian pressure _____ lb. per square inch. Date _____

(11) WATER BEARING ZONES:

Depth at which water was first found 947

From	To	Estimated Flow Rate	SW
947	1046		78

(12) WELL LOG:

Ground elevation _____

Material	From	To	SW
Fill	0	4	
SS Fine Brn	4	16	
SS coarse brn	16	35	
Gravel med(broken rock)	35	44	
SS Fine brn	44	49	
Clay Brn	49	55	
Coarse Brn	55	60	
SS Fine hard brn	60	89	
Gravel med, Multi Colored	89	92	
SS Coarse blk	92	99	
Gravel med	99	110	
SS Coarse brn	110	161	
SS Coarse hardbrn	161	168	
SS Fine blk	168	269	
Sand Stone hard Fine Brn	269	280	
SS Fine hard brn	280	360	
SS Fine hard pink	360	420	
Basalt soft blk	420	435	
SS Coarse Multi Color har	435	460	
Clay stone hard grey	460	488	
Sandstone brn	488	521	

Continued page 2

Date started 9-8-94 Completed _____

(unbonded) Water Well Constructor Certification:

I certify that the work I performed on the construction, alteration, or abandonment of this well is in compliance with Oregon well construction standards. Material used and information reported above are true to my best knowledge and belief.

Signed _____ WWC Number _____
Date _____

(bonded) Water Well Constructor Certification:

I accept responsibility for the construction, alteration, or abandonment work performed on this well during the construction dates reported above. All work performed during this time is in compliance with Oregon well construction standards. This report is true to the best of my knowledge and belief.

Signed [Signature] WWC Number 790
Date 1-9-95

STATE OF OREGON
WATER WELL REPORT
(as required by ORS 537.765)

JAN 12 1995
WATER RESOURCES DEPT.
SALEM, OREGON (START CARD) # 48016
Page 2 of 3

(1) OWNER: Well Number _____
Name Sanifill
Address 2550 Steel Rd
City The Dalles State Or. Zip 97058

(2) TYPE OF WORK:
☐ New Well ☐ Deepen ☐ Recondition ☐ Abandon

(3) DRILL METHOD:
☐ Rotary Air ☐ Rotary Mud ☐ Cable
☐ Other _____

(4) PROPOSED USE:
☐ Domestic ☐ Community ☐ Industrial ☐ Irrigation
☐ Thermal ☐ Injection ☐ Other _____

(5) BORE HOLE CONSTRUCTION:
Special Construction approval ☐ Yes ☐ No Depth of Completed Well _____ ft.
Explosives used ☐ Yes ☐ No Type _____ Amount _____

HOLE			SEAL			Amount sacks or pounds
Diameter	From	To	Material	From	To	

How was seal placed: Method ☐ A ☐ B ☐ C ☐ D ☐ E
☐ Other _____

Backfill placed from _____ ft. to _____ ft. Material _____
Gravel placed from _____ ft. to _____ ft. Size of gravel _____

(6) CASING/LINER:							
Diameter	From	To	Gauge	Steel	Plastic	Welded	Threaded
Casing:				<input type="checkbox"/>	<input type="checkbox"/>	<input type="checkbox"/>	<input type="checkbox"/>
				<input type="checkbox"/>	<input type="checkbox"/>	<input type="checkbox"/>	<input type="checkbox"/>
				<input type="checkbox"/>	<input type="checkbox"/>	<input type="checkbox"/>	<input type="checkbox"/>
				<input type="checkbox"/>	<input type="checkbox"/>	<input type="checkbox"/>	<input type="checkbox"/>
Liner:				<input type="checkbox"/>	<input type="checkbox"/>	<input type="checkbox"/>	<input type="checkbox"/>
				<input type="checkbox"/>	<input type="checkbox"/>	<input type="checkbox"/>	<input type="checkbox"/>

Final location of shoe(s) _____

(7) PERFORATIONS/SCREENS:
☐ Perforations Method _____
☐ Screens Type _____ Material _____

From	To	Slot size	Number	Diameter	Tele/pipe size	Casing	Liner
						<input type="checkbox"/>	<input type="checkbox"/>
						<input type="checkbox"/>	<input type="checkbox"/>
						<input type="checkbox"/>	<input type="checkbox"/>
						<input type="checkbox"/>	<input type="checkbox"/>
						<input type="checkbox"/>	<input type="checkbox"/>

(8) WELL TESTS: Minimum testing time is 1 hour
☐ Pump ☐ Bailer ☐ Air ☐ Flowing Artesian
Yield gal/min Drawdown Drill stem at Time
_____ 1 hr.

Temperature of Water _____ Depth Artesian Flow Found _____
Was a water analysis done? ☐ Yes By whom _____
Did any strata contain water not suitable for intended use? ☐ Too little
☐ Salty ☐ Muddy ☐ Odor ☐ Colored ☐ Other _____
Depth of strata: _____

(9) LOCATION OF WELL by legal description:
County Wasco Latitude _____ Longitude _____
Township _____ N or S. Range _____ E or W. WM. _____
Section _____ 1/4 _____ 1/4 _____
Tax Lot _____ Lot _____ Block _____ Subdivision _____
Street Address of Well (or nearest address) _____

(10) STATIC WATER LEVEL:
_____ ft. below land surface. Date _____
Artesian pressure _____ lb. per square inch. Date _____

(11) WATER BEARING ZONES:
Depth at which water was first found _____

From	To	Estimated Flow Rate	SWL

(12) WELL LOG:
Ground elevation _____

Material	From	To	SWL
SS with clay brn	521	535	
Basalt hard grey	535	541	
Rock fract	541	560	
Claystone grey	560	568	
rock	568	586	
Rock W/clay seams	586	590	
Claystone hard grey	590	607	
Basalt hard grey	607	618	
Basalt soft blk	618	622	
SS Coarse hard brn	622	624	
Basalt hard bract blk	624	635	
Basalt hard green clay			
seams grey	635	649	
Basalt hard blk	649	658	
Rock soft multi color	658	667	
Basalt hard grey	667	730	
SS or clay soft brn	730	733	
Rock fract (broken) Brn	733	740	
Basalt hard green clay			
seams	740	760	
Basalt hard grey	760	876	
Basalt hard greygreen clay			

Date started _____ Completed _____

(unbonded) Water Well Constructor Certification:
I certify that the work I performed on the construction, alteration, or abandonment of this well is in compliance with Oregon well construction standards. Material used and information reported above are true to my best knowledge and belief.

Signed _____ WWC Number _____
Date _____

(bonded) Water Well Constructor Certification:
I accept responsibility for the construction, alteration, or abandonment work performed on this well during the construction dates reported above. All work performed during this time is in compliance with Oregon well construction standards. This report is true to the best of my knowledge and belief.

Signed _____ WWC Number _____
Date _____

(9) LOCATION OF WELL by legal description:

9809C 3.

TO: Water Rights Section

JAN 9, 19996

FROM: Groundwater/Hydrology Section Doug Woodcock

Reviewer's Name

SUBJECT: Application G- 13708

GROUNDWATER/SURFACE WATER CONSIDERATIONS

1. PER THE Basin rules, one or more of the proposed POA's is/is not within feet/mile of a surface water source () and taps a groundwater source hydraulically connected to the surface water.
2. BASED UPON OAR 690-09 currently in effect, I have determined that the proposed groundwater use
 - a. will, or have the potential for substantial interference with the nearest
 - b. ☒ will not surface water source, namely TRIO. THREEMILE CR.; or
 - c. will if properly conditioned, adequately protect the surface water from interference:
 - i. The permit should contain condition #(s) ;
 - ii. The permit should contain special condition(s) as indicated in "Remarks" below;
 - iii. The permit should be conditioned as indicated in item 4 below; or
 - d. will, with well reconstruction, adequately protect the surface from substantial interference.

GROUNDWATER AVAILABILITY CONSIDERATIONS

3. BASED UPON available data, I have determined that groundwater for the proposed use
 - a. will, or likely be available in the amounts requested without injury to prior rights
 - b. will not and/or within the capacity of the resource; or
 - c. ☒ will if properly conditioned, avoid injury to existing rights or to the groundwater resource:
 - i. ☒ The permit should contain condition #(s) 7C;
 - ii. The permit should contain special condition(s) as indicated in "Remarks" below;
 - iii. The permit should be conditioned as indicated in item 4 below; or
4.
 - a. THE PERMIT should allow groundwater production from no deeper than ft. below land surface;
 - b. The permit should allow groundwater production from no shallower than ft. below land surface;
 - c. The permit should allow groundwater production only from the groundwater reservoir between approximately ft. and ft. below land surface;
 - d. Well reconstruction is necessary to accomplish one or more of the above conditions.
 - e. One or more POA's commingle 2 or more sources of water. The applicant must select one source of water per POA and specify the proportion of water to be produced from each source.

REMARKS:

(Well Construction Considerations on Reverse Side)

WELL CONSTRUCTION (If more than one well doesn't meet standards, attach an additional sheet.)

5. THE WELL which is the point of appropriation for this application does not meet current well construction standards based upon:
- a. ☐ review of the well log;
 - b. ☐ field inspection by _____;
 - c. ☐ report of CWRE _____;
 - d. ☐ other: (specify) _____
6. THE WELL construction deficiency:
- a. ☐ constitutes a health threat under Division 200 rules;
 - b. ☐ commingles water from more than one groundwater reservoir;
 - c. ☐ permits the loss of artesian head;
 - d. ☐ permits the de-watering of one or more groundwater reservoirs;
 - e. ☐ other: (specify) _____
7. THE WELL construction deficiency is described as follows: _____
8. THE WELL a. ☐ was, or constructed according to the standards in effect at the time of
 b. ☐ was not original construction or most recent modification.
 c. ☐ I don't know if it met standards at the time of construction.

RECOMMENDATION:

- A. ☐ I recommend including the following condition in the permit:
"No water may be appropriated under terms of this permit until the well(s) has been repaired to conform to current well construction standards and proof of such repair is filed with the Enforcement Section of the Water Resources Department."
- B. ☐ I recommend withholding issuance of the permit until evidence of well reconstruction is filed with the Enforcement Section of the Water Resources Department.
- C. ☐ REFER this review to Enforcement Section for concurrence.

THIS SECTION TO BE COMPLETED BY ENFORCEMENT PERSONNEL

I concur in G/H's recommendation A or B above relating to conditioning or withholding the permit
_____, 199__.

(Signature)

I do not concur in G/H's recommendation A or B above relating to conditioning or withholding the permit for the following reasons: _____

(Signature)

attorney
of the Dalles, Oregon
ground water filings
this red circle.
watershed.)
ion date.

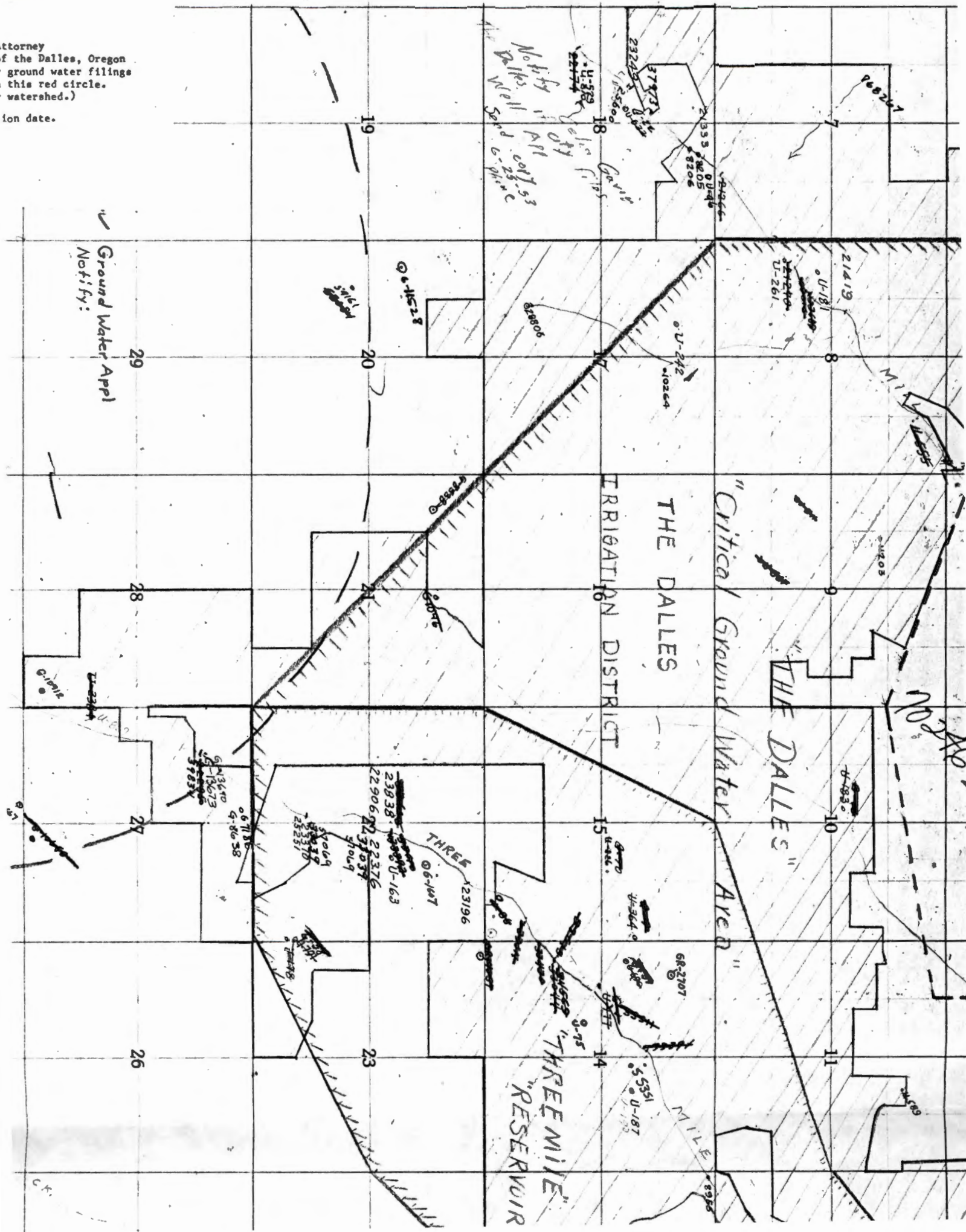

RECEIVED

APR 10 2003

WATER RESOURCES DEPT.
SALEM, OREGONOregon Water Resources Department
PERMIT CONDITION WATER-LEVEL REPORTING FORM

Rt: Required Water Level Report for a Well on Permit G 12868 Certificate 0 Pod 1 Application G 13708

Listed on water right as: A WELL.

Well log ID (if any, in our records): WASC 2196

Priority date: 6/8/1994

Well location: In the NW quarter of the NE quarter of Section 24, Township 1N, Range 13E
658.3 FEET SOUTH & 284.1 FEET WEST FROM N1/4 CORNER, SECTION 24SANIFILL INC.; NORTHERN WASCO COUNTY LANDFILL
3550 STEELE RD
TIR DALLIES OR 97058

Our records indicate that you are the holder of a groundwater permit that requires that you periodically measure and report static water levels in your well(s). If you are no longer the holder of this permit or no longer have an interest in it, please contact our department. Consult your permit to determine the required times for measuring and reporting, as well as any requirements regarding who may make the measurements. We recommend that you keep a copy of all measurement reports for your records. All measurements should be made to at least the nearest tenth of a foot or the nearest inch (e.g. 10.2 feet or 10 feet 3 inches). All wells that have been constructed must be measured regardless of whether they are being used, in accordance with your permit.

MEASUREMENT REPORT

(Complete one form for each well.)

Well Identification (Provide as much of the following information as possible; correct any errors from our files):

Well not yet drilled as of date:

Original owner on well log: SANIFILL Northern Wasco Co. Landfill

Well ID # (on tag attached to casing): L 48016

Standard number (if listed on well log):

48016

Well depth: 046.00 (ft) Casing diameter: 8.00 (in)

Date drilled:

9-8-94

9/8/1994

Owner's well name: Wasco County Landfill

Drilled by:

Charles Austin

When did water use begin under this permit from this well? Date: Month/Yr

Sept

1994

Show all water rights listing this well:

Application number(s):

G13708

Permit number(s):

G108108

Certificate number(s):

Measurement Details:

Date of measurement:

3-26-03

Description of measuring point (e.g. 1 1/4" port pipe on north side):

ground level

Static water level above / below (circle one) measuring point:

99.33'

feet, or airline pressure

43

psi

Measuring point distance above / below (circle one) land surface:

feet, or airline length

feet

Static water level above / below (circle one) land surface:

feet

Shut-in pressure (if flowing artesian well):

N/A

psi

Method of measurement:

E-tube

Airline X

Other (specify):

Water-level status when measured:

Static X

Pumping

Rising

Flowing

Other

Length of time well was idle before measurement:

2 hours

Comments (use back or extra sheet if necessary):

I hereby certify that, to the best of my ability, the information on this report is accurate and, at the time of measurement, representative of the static water level in the aquifer.

Person making measurement (print): Roger Luboff

Signature of measurer:

Company:

m-k Drilling Co.

License number (CWRD, RC, PR, WWC, Pump Installer):

Daytime phone number: 509-267-1348

Email address: water@qprge.net

If you have any questions about this notice, please call the Ground Water/Hydrology Section of the Department at 503-378-8655 ext. 245.
Return this Form to: OWRD, Ground Water/Hydrology Section, 158 12th St. NE, Salem, OR 97310-4172.

Additional forms can be obtained from our web site at: <http://www.wrd.state.or.us>

OWRD 2/19/2003

OW/KC/W

Water Level Data on File at OWRD for this well (last 3 measurements only, most recent date on top):

DATE	STATUS	METHOD	W.L. MEASURED BY	COMMENTS
03/26/03	STATIC	AIRLINE	843.00 ROGER WOLFF	OFF SHORE
03/27/03	STATIC	AIRLINE	846.00 ROGER WOLFF	
03/28/03	STATIC	AIRLINE	843.00 CHARLES MOORE	100' 4' HRS

ed times for measuring and reporting, as well as a list of persons eligible to make the
measurements.

Use this letter for your reply, placing any additional information on the back side if necessary.
I commend you keep a copy of this measurement report for your records.

RECEIVED

APR 10 2003

WATER RESOURCES DEPT.
SALEM, OREGON

MEASUREMENT REPORT

Name or Number (if any): Wasco County LandfillMeasurement Date: 3-26-03Person Making Measurement: Roger WallLocation of Measuring Point: GROUND LEVEL feet above/below
surfaceWater Level: 845.67' feet below land surfaceTime Well was Idle Before Measurement: 24 HRSObservation/Comments: SWL UP 233' SINCE 2007

I certify that, to the best of my ability, the information on this report is accurate and, at the
measurement, representative of the static water level in the aquifer.

Signature of Person Making Measurement: Charles MooreOrganization: M-K Drilling Co.

For your attention to this matter. If you have any questions about this notice, please call
Groundwater/Hydrology Section of the department at 375-8455 ext. 207.

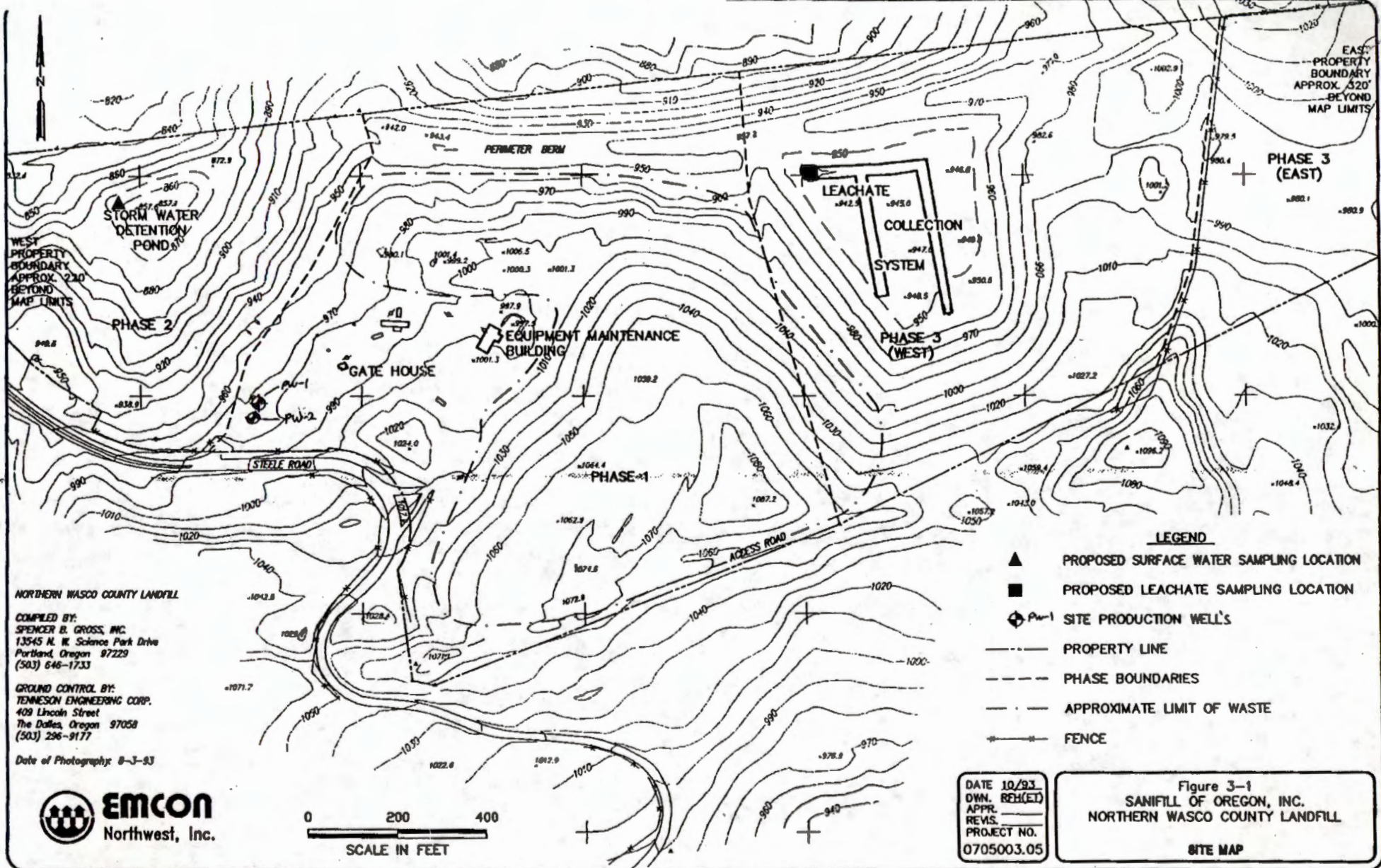

NORTHERN WASCO COUNTY LANDFILL

COMPILED BY:
SPENCER B. GROSS, INC.
13545 N. W. Science Park Drive
Portland, Oregon 97229
(503) 646-1733

GROUND CONTROL BY:
TENNESON ENGINEERING CORP.
409 Lincoln Street
The Dalles, Oregon 97058
(503) 296-9177

Date of Photography: 8-3-93



RPH G:\DWG\0705\003\05F3-1 10/29/93

PW-2
S-658.3 ft
W-284.1 ft

FROM
N 1/4 CORNER
SEC. 24
T1N, R13E
KWD.

Application No. G13708
Permit No. G12868

RECEIVED
JUL 16 1996
WATER RESOURCES DEPT.
SALEM, OREGON

613708

512 Washington Street
The Dalles, OR 97058

JUL 16 1996

WATER RESOURCES DEPT

SALE

This map is made solely for the purpose
of assisting in locating said premises and
the Company makes no liability for
variations, if any, in directions and lo-
cation ascertained by actual survey.

WASCO TITLE, INC.

Order # 14-33424

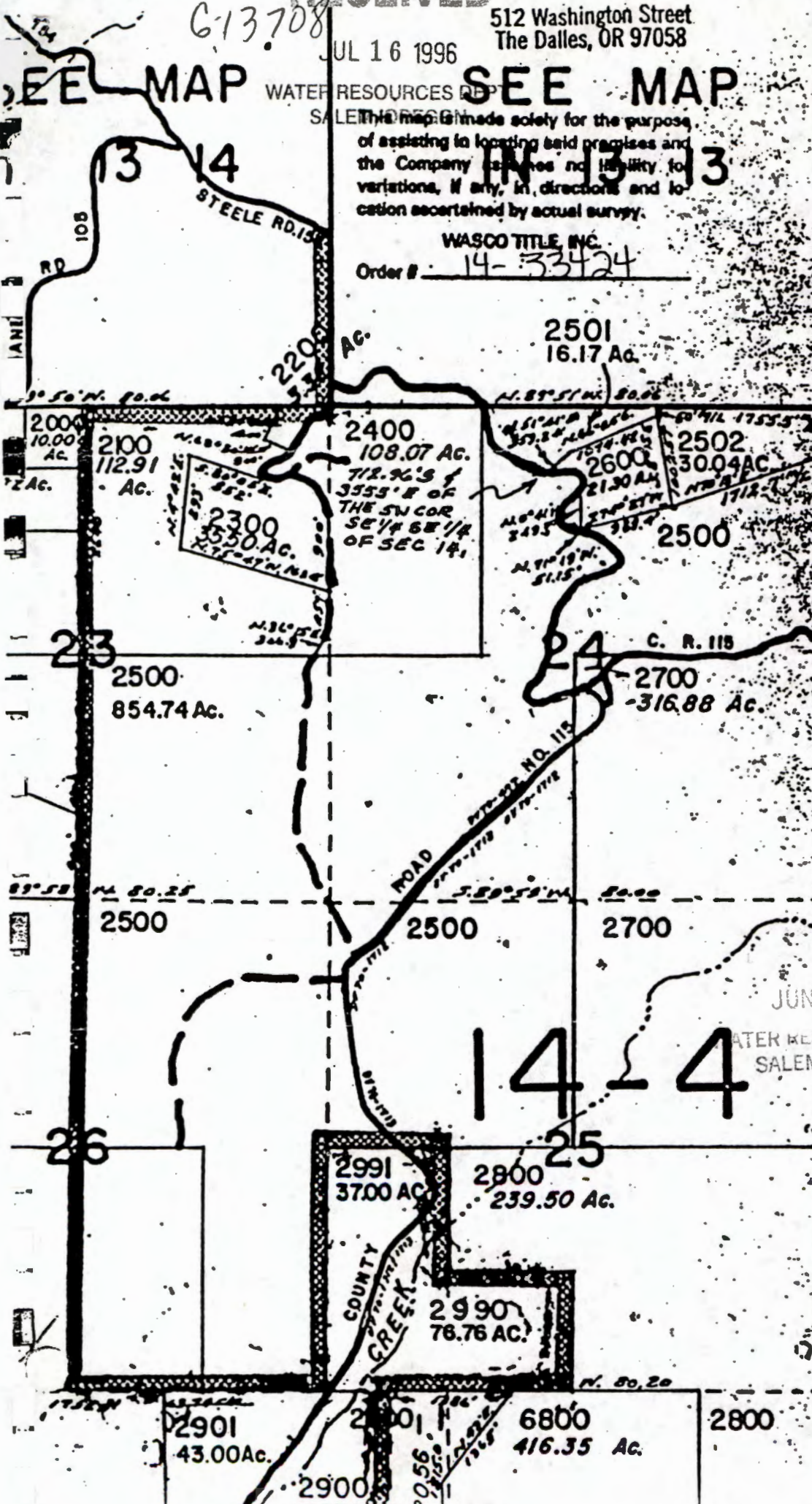

- 3202
- 3203
- 3204
- 3205
- 3206
- 3300
- 3400
- 3401

- 3402
- 3501
- 3502
- 3503
- 3504
- 3505
- 3506
- 3507
- 3600
- 3601
- 3701
- 3900
- 4000
- 4100
- 4400
- 4500
- 4600
- 4700
- 4800
- 100
- 200
- 300
- 401
- THRU
- 405
- 500

JUN 8 1994

WATER RESOURCES DEPT
SALEM, OREGON

PARCEL
6101

1.2143
2.2102
2.1000
6.324100

The Dalles

190

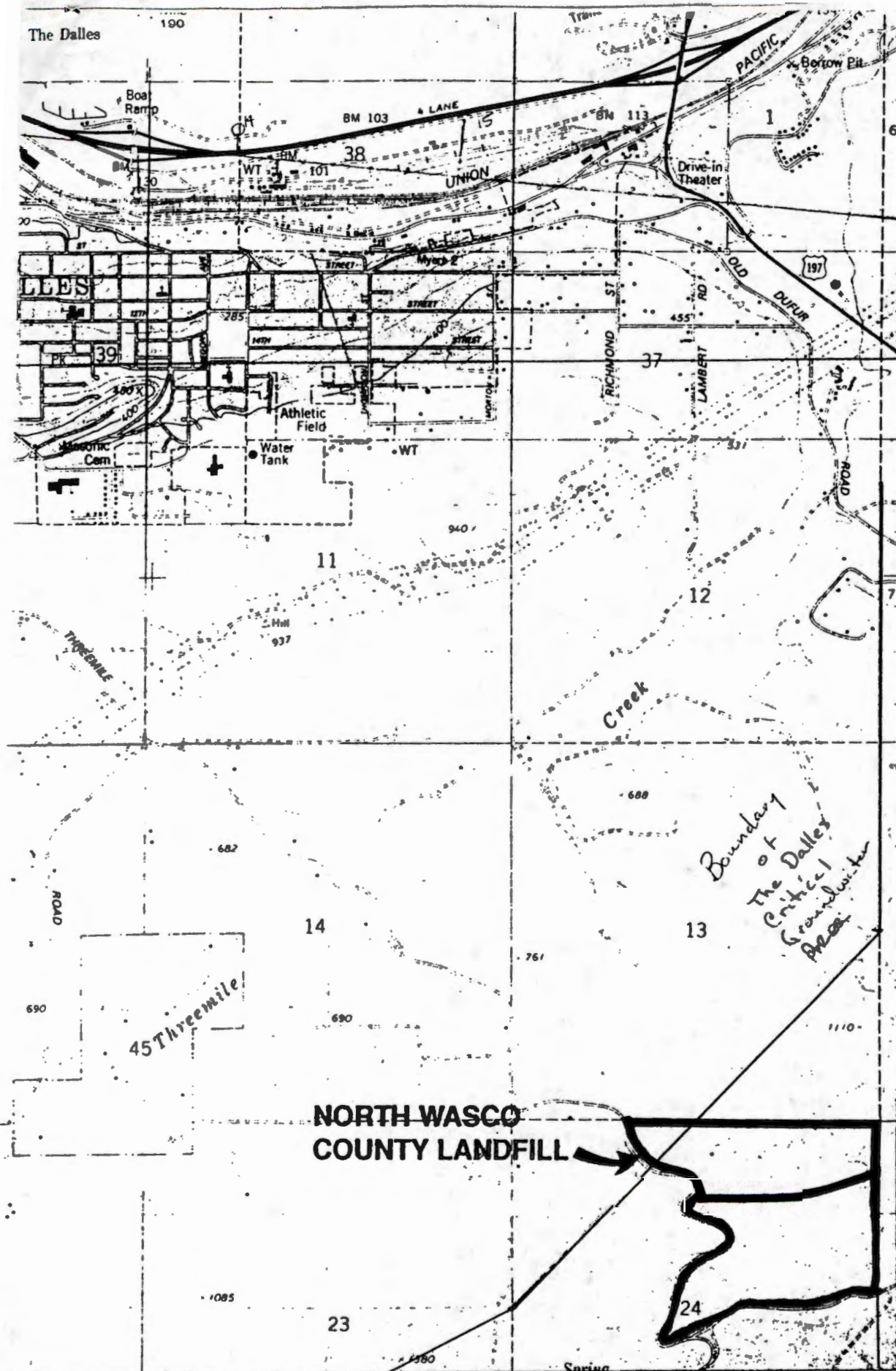

RECEIVED

JUN - 8 1994

WATER RESOURCES DEPT.
SALEM, OREGON

RECEIVED

JUL 16 1996

WATER RESOURCES DEPT.
SALEM, OREGON

Critical Groundwater restricts use
from Threemile Groundwater Reservoir
Dalles Groundwater Reservoir

NORTH WASCO
COUNTY LANDFILL

ICINITY MAP

Application No. G-13708
Permit No.

RECEIVED

RECEIVED

JUL 16 1996

JUN - 8 1994

WATER RESOURCES DEPT.
SALEM, OREGON

WATER RESOURCES DEPT.
SALEM, OREGON



EXHIBIT No. 613708



Oregon

Theodore R. Kulongoski, Governor

Water Resources Department

Commerce Building
158 12th Street NE
Salem, OR 97301-4172
503-378-3739
FAX 503-378-8130

August 4, 2003 -

Tenneson Engineering Corporation
409 Lincoln Street
The Dalles, Oregon 97058

Reference: Application G-13708, Permit G-12868

The assignment by deed from Sanifill Inc., Northern Wasco County Landfill to Wasco County Landfill, Inc., a Delaware Corporation, has been recorded in the records of the Water Resources Department.

Our records have been changed accordingly and the original request is enclosed. Receipt number 61605 covering the recording fee of \$25.00 is also enclosed.

Sincerely,

Jerry Sauter
Water Rights Program Analyst

Enclosure: receipt 61605

cc: Watermaster 3
Sanifill Inc.
Wasco County Landfill, Inc.
Data Center, OWRD
Mary Rohling
File



STATE OF OREGON
WATER RESOURCES DEPARTMENT

RECEIPT # **61605**

158 12TH ST. N.E.
SALEM, OR 97301-4172
378-8455 / 378-8130 (FAX)

INVOICE # _____

RECEIVED FROM: Tenneson Engineering
BY: Corp

APPLICATION	<u>G13708</u>
PERMIT	
TRANSFER	

CASH: ☐ CHECK: # ☒ 28265 OTHER: (IDENTIFY) ☐

TOTAL REC'D \$ 25.00

0401 TREASURY 0417 WRD MISC CASH ACCT

0407	COPIES		\$
	OTHER: (IDENTIFY)		\$
	OTHER: (IDENTIFY)		\$

0427 WRD OPERATING ACCT

MISCELLANEOUS

0407	COPY & TAPE FEES		\$
0410	RESEARCH FEES		\$
0408	MISC REVENUE: (IDENTIFY)	<u>Assign</u>	\$ <u>25.00</u>
TC162	DEPOSIT LIAB. (IDENTIFY)		\$
0240	EXTENSION OF TIME		\$

WATER RIGHTS:

0201	SURFACE WATER	EXAM FEE	0202	RECORD FEE
0203	GROUND WATER	\$	0204	\$
0205	TRANSFER	\$		

WELL CONSTRUCTION

0218	WELL DRILL CONSTRUCTOR	EXAM FEE	0219	LICENSE FEE
	LANDOWNER'S PERMIT	\$	0220	\$
	OTHER (IDENTIFY)			

0536 TREASURY 0437 WELL CONST. START FEE

0211	WELL CONST START FEE	\$	CARD #
0210	MONITORING WELLS	\$	CARD #
	OTHER (IDENTIFY)		

0607 TREASURY 0467 HYDRO ACTIVITY LIC NUMBER

0233	POWER LICENSE FEE (FW/WRD)		\$
0231	HYDRO LICENSE FEE (FW/WRD)		\$
	HYDRO APPLICATION		\$

TREASURY OTHER / RDX

FUND _____ TITLE _____
OBJ. CODE _____ VENDOR # _____
DESCRIPTION _____ \$ _____

RECEIPT: **61605**

DATED: 7/65/03 BY: Connie Vance

Oregon Water Resources Department

Date	Type	Reference
07/24/2003	Bill	Prmt # G-12868

Original Amt.
25.00

7/24/2003	Balance Due	Discount
	25.00	
	Check Amount	

28265

Payment
25.00
25.00

RECEIVED

JUL 25 2003

WATER RESOURCES DEPT.
SALEM, OREGON

Columbia River Bank

Permit # G-12868 Request for Assignment

25.00

REQUEST FOR ASSIGNMENT

RECEIVED

JUL 25 2003

WATER RESOURCES DEPT.
SALEM, OREGON

I, Sanifill, Inc. dba Northern Wasco County Landfill
(Name of Applicant / Permit Holder)

2550 Steele Road The Dalles OR 97058 (541) 296-4082
(mailing address) (City) (State) (Zip) (Phone #)

CHECK ONE

- ✓ • ...hereby assign all my interest in and to application/permit;
- • ...hereby assign all my interest in and to a portion of application/permit;
(You must include a map showing the portion of the application/permit to be assigned.)
- • ...hereby assign a portion of my interest in and to the entire application/permit;

Application # G-13708 , Permit # G-12868 ;

-OR-

GR Statement # - , GR Certificate of Registration # -

as filed in the office of the Water Resources Director, to:

Wasco County Landfill, Inc. , a Delaware Corporation
(Name of New Owner)

2550 Steele Road The Dalles OR 97058 (541) 296-4082
(mailing address) (City) (State) (Zip) (Phone #)

NOTE: If there are other owners of the property described in this Application, Permit or Certificate of Ground Water Registration, you must provide a list of all other owners' names and mailing addresses and attach it to this form. N/A

I hereby certify that I have notified all other owners of the property described in this Application, Permit or Certificate of Registration of this request for assignment.

Witness my hand this 9 day of July , 2003 .

Applicant/Permit holder

Nancy Mitchell
Nancy Mitchell, Manager

Applicant/Permit holder

DO NOT WRITE IN THIS BOX

- This certifies assignment and record change at Oregon Water Resources Department effective 8:00a.m. on date of receipt at Salem, Oregon.
- Fee receipt # 61605
- For Director by Jerry Sauter, Program Analyst in Water Rights Division

The completed "Request for Assignment" form *must be* submitted to the Department along with the appropriate recording fees:

- •\$25 for the first page, and
- •\$5 for each additional page.
[as required by ORS 536.050(1)(d)]

WATER RESOURCES DEPARTMENT
158 12TH STREET NE
SALEM, OREGON 97301-4172

Microfilm No. 20032830(5)

Grantor:

Republic Services of Oregon I, LLC
620 Coolidge Drive, Suite 350
Folsom, California 95630-3155

Grantee:

Wasco County Landfill, Inc.
620 Coolidge Drive, Suite 350
Folsom, California 95630-3155

After recording, return to:

Winnifred C. Ward, Esq.
Shartsis, Friese & Ginsburg LLP
One Maritime Plaza, 18th Floor
San Francisco, California 94111

Until requested otherwise, send all tax statements to:

Wasco County Landfill, Inc.
620 Coolidge Drive, Suite 350
Folsom, California 95630-3155
Attention: Mr. Randy Renfro

FILED
WASCO COUNTY

2003 MAY 15 P 3:02

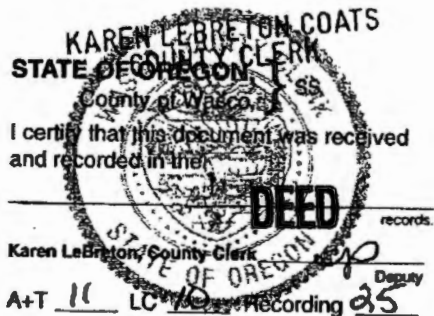

BARGAIN AND SALE DEED

REPUBLIC SERVICES OF OREGON, LLC, an Oregon limited liability company, Grantor, conveys to WASCO COUNTY LANDFILL, INC., a Delaware corporation, Grantee, the following real property situated in Wasco County, Oregon, to-wit:

[SEE EXHIBIT A ATTACHED HERETO AND MADE A PART HEREOF]

The true consideration for this conveyance is Zero Dollars (\$0.00).

THIS INSTRUMENT WILL NOT ALLOW USE OF THE PROPERTY DESCRIBED IN THIS INSTRUMENT IN VIOLATION OF APPLICABLE LAND USE LAWS AND REGULATIONS. BEFORE SIGNING OR ACCEPTING THIS INSTRUMENT, THE PERSON ACQUIRING FEE TITLE TO THE PROPERTY SHOULD CHECK WITH THE APPROPRIATE CITY OR COUNTY PLANNING DEPARTMENT TO VERIFY APPROVED USES AND TO DETERMINE ANY LIMITS ON LAWSUITS AGAINST FARMING OR FOREST PRACTICES AS DEFINED IN ORS 30.930.

[SIGNATURES APPEAR ON FOLLOWING PAGE]

20032830(5)

WCW5119087\1228549.01
DEED FROM REPUBLIC TO WASCO; TAX LOTS 100 & 200

RECEIVED

JUL 25 2003

WATER RESOURCES DEPT.
SALEM, OREGON

AMERITITLE deed

20032830(5)

Dated this 13th day of May, 2003.

REPUBLIC SERVICES OF OREGON, LLC, an Oregon limited liability company

By: WASTE CONNECTIONS, INC.,
a Delaware corporation,
Its Member

By:

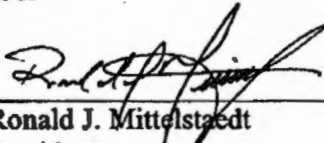

Ronald J. Mittelstaedt
President

By: ARROW SANITARY SERVICE, INC.,
an Oregon corporation,
Its Manager

By:



Ronald J. Mittelstaedt
President

20032830(5)

WCW5119087\1228549.01
DEED FROM REPUBLIC TO WASCO; TAX LOTS 100 & 200

20032830(5)

RECEIVED

JUL 25 2003

WATER RESOURCES DEPT.
SALEM, OREGON

EXHIBIT A

LEGAL DESCRIPTION

PARCEL I:

The following described property situated in the County of Wasco and State of Oregon:

A tract of land located in the North one-half of Section 24, Township 1 North, Range 13 East of the Willamette Meridian, described as follows:

Beginning at a point on the Northerly right-of-way line of Three Mile County Road, said point being 712.76 feet South and 3,555 feet East of the Southwest corner of Southeast quarter of the Southeast quarter of Section 14, said Township and Range, said point also being 30 feet opposite (when measured at right angles from) Engineers Centerline Station 80+74; thence North 51°41 minutes East 359.24 feet; thence North 66°24 minutes East 1,074.42 feet; thence South 8°15 minutes East 1,002.57 feet; thence South 74°27 minutes West 989.4 feet; thence North 71°19 minutes West 51.15 feet; thence North 0°41 minutes West 249.5 feet, more or less, to a point on the Southeasterly right-of-way line of said County Road, which point is 30 feet opposite (when measured at right angles from) Engineers Centerline Station 88+75.6; thence tracing said Easterly and Northerly right-of-way line 801.0 feet, more or less, to the point of beginning.

PARCEL II:

Lot 1 of PARTITION PLAT 94-0021, recorded August 22, 1994, Microfilm No. 94-3855 being in Section 24, Township 1 North, Range 13 East of the Willamette Meridian, Wasco County, Oregon.

PARCEL III:

A tract of land in the South 1/2 of Section 13, Township 1 North, Range 13 East of the Willamette Meridian, Wasco County, Oregon, being more particularly described as follows:

Commencing at the Southeast corner of said Section 13; thence North 88°56 minutes 36 seconds West along the South line of said Section 13 a distance of 489.79 feet to the true point of beginning of this description; thence North 13°35 minutes 22 seconds West 1,883.32 feet; thence North 73°33 minutes 06 seconds West 1242.77 feet; thence South 64°46 minutes 41 seconds West 2,000.87 feet to the intersection with the West line of the East 1/2 of the West 1/2 of said Section 13; thence South 00°10 minutes 35 seconds West along the said West line 1,266.46 feet to the intersection with the South line of said Section 13, said point also being the Southwest corner of the Southeast 1/4 of the Southwest 1/4 of said Section 13; thence South 88°57 minutes 07 seconds East along the South line of said Section 13 a distance of 1,316.63 feet to the South 1/4 corner of said Section 13; thence continuing along the South line of said Section 13, South 88°56 minutes 36 seconds East 2,132.38 feet to the point of beginning.

LESS AND EXCEPT Steele County Road #154 right-of-way.

Bearings based on Steele/Fivemile County Road alignment.

WCW51190871228549.01
DEED FROM REPUBLIC TO WASCO; TAX LOTS 100 & 200

20032830⁽⁵⁾

RECEIVED

JUL 25 2003

WATER RESOURCES DEPT.
SALEM, OREGON

20032830⁽⁵⁾

CALIFORNIA ALL PURPOSE ACKNOWLEDGEMENT

State of California)

ss.

County of Sacramento)

On May 12, 2003 before me, Gale M. Rossi Notary Public
Name and Title of Officer (e.g., "Jane Doe, Notary Public")

personally appeared Ronald J. Mittelstaedt
Name of Signer(s)

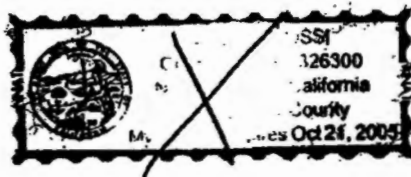
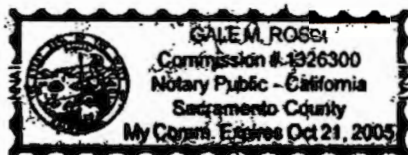

☒ personally known to me
☐ proved to me on the basis of satisfactory evidence

to be the person(s) whose name(s) is are subscribed to the within instrument and acknowledged to me that he she they executed the same in his her their authorized capacity(ies), and that by his her their signature(s) on the instrument the person(s), or the entity upon behalf of which the person(s) acted, executed the instrument.

WITNESS my hand and official seal.

Gale M. Rossi
Signature of Notary Public

Place Notary Seal Above

OPTIONAL

Though the information below is not required by law, it may prove valuable to persons relying on the document and could prevent fraudulent removal and reattachment of this form to another document.

Description of Attached Document

Title or Type of Document: Bargain and Sale Deed

Document Date: May 12, 2003 Number of Pages: 3

Signer(s) Other Than Named Above: NONE

Capacity(ies) Claimed by Signer

Signer's Name: Ronald J. Mittelstaedt

- ☐ Individual
- ☒ Corporate Officer - Title(s) President
- ☐ Partner - ☐ Limited ☐ General
- ☐ Attorney in Fact
- ☐ Trustee
- ☐ Guardian or Conservator
- ☐ Other

Signer is Representing: Waste Connections, Inc.

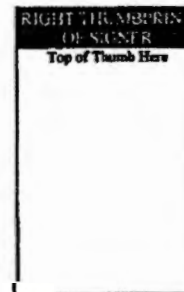

20032830(5)

20032830(5)

RECEIVED

JUL 25 2003

WATER RESOURCES DEPT.
 SALEM, OREGON

CALIFORNIA ALL PURPOSE ACKNOWLEDGEMENT

State of California)
County of Sacramento) SS.

On May 12, 2003 before me, Gale m. Rossi Notary Public
Date Name and Title of Officer (e.g., "Jane Doe, Notary Public")

personally appeared Ronald J. Mittelstaedt
Name of Signer(s)

☒ personally known to me
☐ proved to me on the basis of satisfactory evidence

to be the person(s) whose name(s) is/are subscribed to the within instrument and acknowledged to me that he/she/they executed the same in his/her/their authorized capacity(ies), and that by his/her/their signature(s) on the instrument the person(s), or the entity upon behalf of which the person(s) acted, executed the instrument.

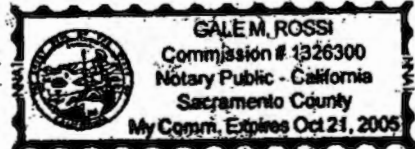

WITNESS my hand and official seal.
Gale M. Rossi
Signature of Notary Public

Place Notary Seal Above

OPTIONAL

Though the information below is not required by law, it may prove valuable to persons relying on the document and could prevent fraudulent removal and reattachment of this form to another document.

Description of Attached Document

Title or Type of Document: Bargain and Sale Deed

Document Date: May 12, 2003 Number of Pages: 3

Signer(s) Other Than Named Above: NONE

Capacity(ies) Claimed by Signer

Signer's Name: Ronald J. Mittelstaedt

- ☐ Individual
☒ Corporate Officer - Title(s) President
☐ Partner - ☐ Limited ☐ General
☐ Attorney in Fact
☐ Trustee
☐ Guardian or Conservator
☐ Other

Signer is Representing: Arrow Sanitary Service, Inc.



20032830⁽⁵⁾

RECEIVED

JUL 25 2003

WATER RESOURCES DEPT.
SALEM, OREGON

20032830⁽⁵⁾

WASCO TITLE, INC.
512 WASHINGTON STREET
THE DALLES, OR 97058
Phone: (541) 296-2495 ♦ Fax: (541) 298-2870

Date: July 18, 2003

Our Order No. 14-42944

Lot Book Service

Fee
\$150.00

LOT BOOK SERVICE

PROPERTY ADDRESS: BAREGROUND

TENNESON ENGINEERING CORPORATION
Attention: DONALD J. BRANTON
409 LINCOLN ST.
THE DALLES, OR 97058

We have searched our Tract Indices as to the following described property:

FOR LEGAL DESCRIPTION SEE EXHIBIT 'A'

and as of July 11, 2003 at 8:00 A.M. the last Deed of Record runs to:

WASCO COUNTY LANDFILL, INC.;

RECEIVED
JUL 25 2003
WATER RESOURCES DEPT.
SALEM, OREGON

We also find the following unpaid taxes and city liens, encumbrances, judgments, and state and federal taxes liens within ten years prior to effective date thereof:

1. NONE

THIS IS NOT A TITLE REPORT, since no examination has been made of the title to the above described property. Our search for apparent encumbrances was limited to our Tract Indices, and therefore, above listings do not include additional matters which might have been disclosed by an examination of the record title. We assume no liability in connection with this Lot Book Service and will not be responsible for errors or omissions therein. The charge for this service will not include supplemental reports, rechecks or other services.

WASCO TITLE, INC.

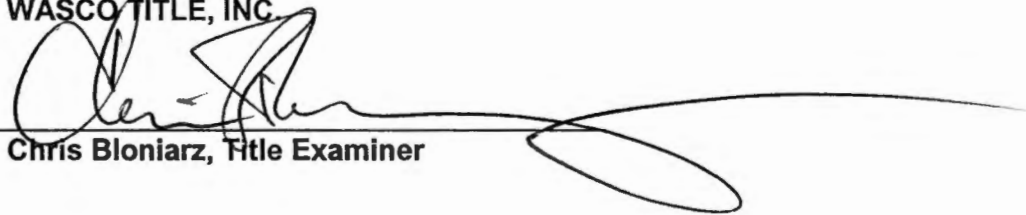
A handwritten signature in black ink, appearing to read 'Chris Bloniarz', is written over a horizontal line. The signature is stylized with a large, sweeping loop at the end.

Chris Bloniarz, Title Examiner

EXHIBIT "A"

PARCEL I:

The following described property situated in the County of Wasco and State of Oregon:

A tract of land located in the North one-half of Section 24, TOWNSHIP 1 NORTH RANGE 13 EAST OF THE WILLAMETTE MERIDIAN, described as follows:

Beginning at a point on the Northerly right of way line of Three Mile County Road, said point being 712.76 feet South and 3,555 feet East of the Southwest corner of Southeast quarter of the Southeast quarter of Section 14, said Township and Range, said point also being 30 feet opposite (when measured at right angles from) Engineers Centerline Station 80+74; thence North 51° 41' East 359.24 feet; thence North 66° 24' East 1,074.42 feet; thence South 8° 15' East 1,002.57 feet; thence South 74° 27' West 989.4 feet; thence North 71° 19' West 51.15 feet; thence North 0° 41' West 249.5 feet, more or less, to a point on the Southeasterly right of way line of said County Road, which point is 30 feet opposite (when measured at right angles from) Engineers Centerline Station 88+75.6; thence tracing said Easterly and Northerly right of way line 801.0 feet, more or less, to the point of beginning.

PARCEL II:

Lot 1 of PARTITION PLAT 94-0021, recorded August 22, 1994, Microfilm No. 94-3855 being in Section 24, Township 1 North, Range 13 East of the Willamette Meridian, Wasco County, Oregon.

PARCEL III:

A tract of land in the South ½ of Section 13, Township 1 North, Range 13 East of the Willamette Meridian, Wasco County, Oregon, being more particularly described as follows:

Commencing at the Southeast corner of said Section 13; thence North 88° 56' 36" West along the South line of said Section 13 a distance of 489.79 feet to the true point of beginning of this description; thence North 13° 35' 22" West 1,883.32 feet; thence North 73° 33' 06" West 1242.77 feet; thence South 64° 46' 41" West 2,000.887 feet to the intersection with the West line of the East ½ of the West ½ of said Section 13; thence South 00° 10' 35" West along the said West line 1,266.46 feet to the intersection with the South line of said Section 13, said point 13; thence South 88° 57' 07" East along the South line of said Section 13 a distance of 1,316.63 feet to the South ¼ corner of said Section 13; thence continuing along the South line of said Section 13, South 88° 56' 36" East 2,132.38 feet to the point of beginning.

LESS AND EXCEPT Steele County Road #154 right of way.

Bearings based on Steele/Fivemile County Road alignment.

AND

PARCEL IV

A tract of land lying in the East half of the Southwest quarter and Northwest quarter of the Southeast quarter of Section 13, Township 1 North, Range 13 East of the Willamette Meridian, Wasco County, Oregon, also being a portion of Parcel 1 of Wasco County Partition Plat 97-0010, being more particularly described as follows:

Beginning at the Northwest corner of Parcel 2 of said Partition Plat; thence North 64° 46' 41" East along the North line of said Parcel 2 a distance of 2,000.87 feet to the North-most corner of said Parcel 2; thence leaving said line North 74° 11' 07" West 1,876.96 feet to the Northwest corner of the Northeast quarter of the Southwest quarter of said Section 13; thence South 00° 10' 35" West along the West line of the East half of the said Southwest quarter a distance of 1,364.16 feet to the point of beginning and there terminating.

RECEIVED

JUL 25 2003

WATER RESOURCES DEPT.:
SALEM, OREGON

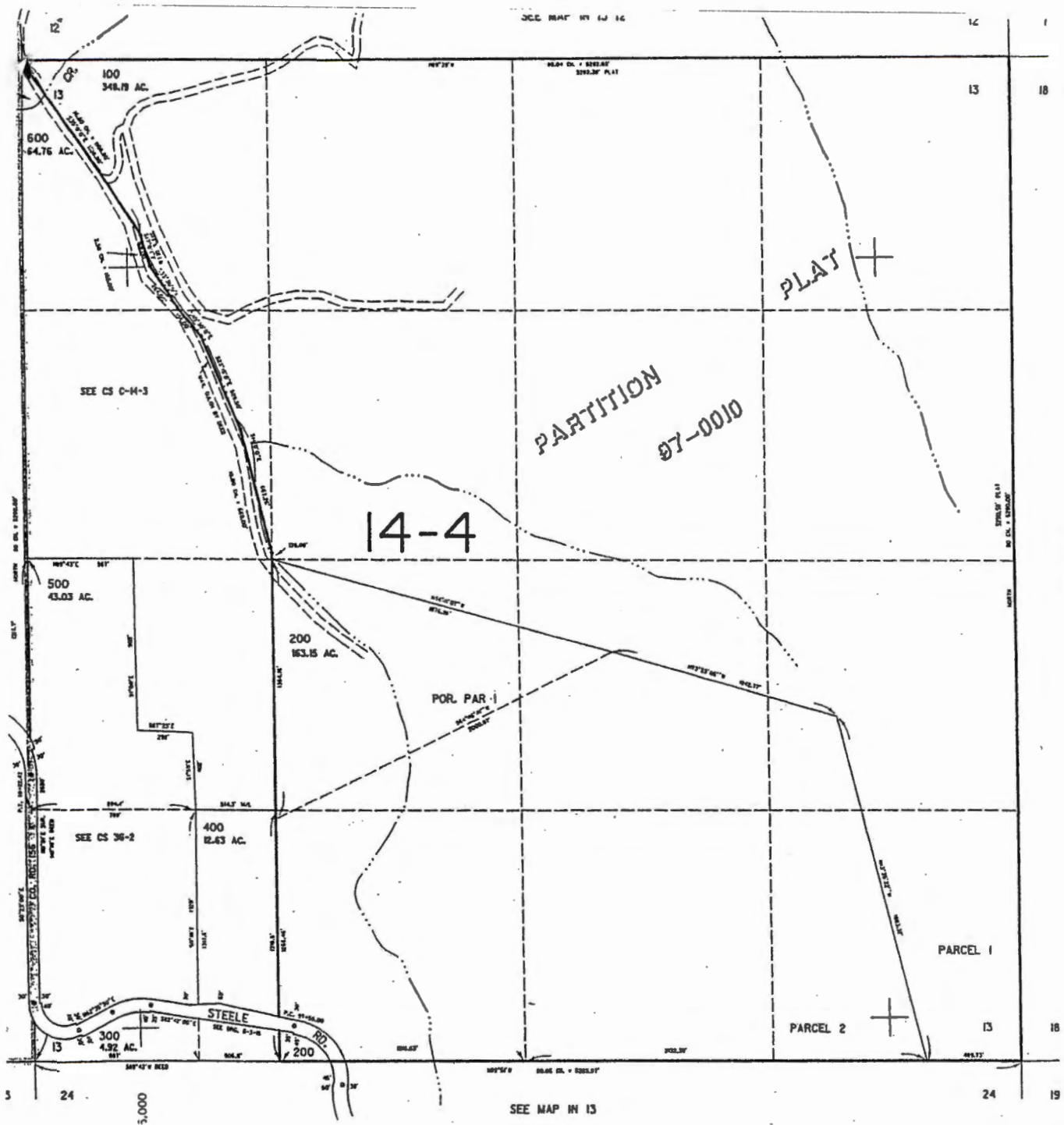

SEE MAP IN 14

692.000

Revised
5/31/01, RT

IN 13 13

WASCO TITLE INC.
512 Washington Street
The Dalles, OR 97058

RECEIVED
JUL 2 5 2003
WATER RESOURCES DEPT.
SALEM, OREGON

This map is made solely for the purpose of assisting in locating said premises. The Company assumes no liability for variations, if any, in directions and location ascertained by actual survey. WASCO TITLE, INC.
Order # 14-42944

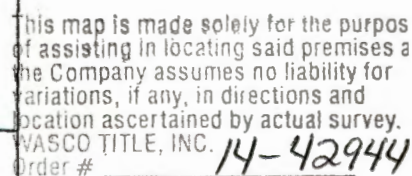

0000 0000 1034

RECEIVED

JUL 25 2003

WATER RESOURCES DEPT.
SALEM, OREGON

Grantor:

Waste Connections, Inc.
620 Coolidge Drive, Suite 350
Folsom, California 95630-3155

Grantee:

Waste County Landfill, Inc.
620 Coolidge Drive, Suite 350
Folsom, California 95630-3155

After recording, return to:

Winnifred C. Ward, Esq.
Shattis, Fries & Ginsburg LLP
One Maritime Plaza, 18th Floor
San Francisco, California 94111

Until requested otherwise, send all tax statements to:

Waste County Landfill, Inc.
620 Coolidge Drive, Suite 350
Folsom, California 95630-3155
Attention: Mr. Randy Rantke

Microfilm No.

20010480

FILED WASCO CTY
THE DAILES OR.

FEB 5 11 06 AM '01

KAREN A. LEBRON
COUNTY CLERK

STATE OF OREGON,
County of Wasco.) ss
I certify that this document was received
and recorded in the DEED
Karen Lebron, County Clerk
At 10:10 AM, According to IS

20010480

QUITCLAIM DEED

WASTE CONNECTIONS, INC., a Delaware corporation, Grantor, releases and
quitclaims to WASCO COUNTY LANDFILL, INC., a Delaware corporation, Grantee, all right,
title and interest in and to the following described real property:

[SEE EXHIBIT A ATTACHED HERETO AND MADE A PART HEREOF]

The true consideration for this conveyance is Zero Dollars (\$0.00).

THIS INSTRUMENT WILL NOT ALLOW USE OF THE PROPERTY DESCRIBED IN THIS
INSTRUMENT IN VIOLATION OF APPLICABLE LAND USE LAWS AND
REGULATIONS. BEFORE SIGNING OR ACCEPTING THIS INSTRUMENT, THE PERSON
ACQUIRING FEE TITLE TO THE PROPERTY SHOULD CHECK WITH THE
APPROPRIATE CITY OR COUNTY PLANNING DEPARTMENT TO VERIFY APPROVED
USES AND TO DETERMINE ANY LIMITS ON LAWSUITS AGAINST FARMING OR
FOREST PRACTICES AS DEFINED IN ORS 30.930.

Dated this 26th day of January, 2001.

WASTE CONNECTIONS, INC., a Delaware corporation

By:

Ronald J. Milutis
President

20010480 (2)

0000 0000 1032

0000 00

RECEIVED

JUL 2 5 2003

WATER RESOURCES DEPT.
SALEM, OREGON

CALIFORNIA ALL PURPOSE ACKNOWLEDGEMENT

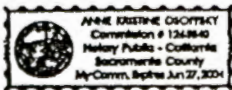
State of California)
County of Sacramento) ss.On 1/26/01, before me, Anne Kristine Osafesky
personally appeared Ronald J. Mottuska

☒ Personally known to me
☐ proved to me on the basis of satisfactory evidence

to be the person(s) whose name(s) is/are subscribed to the within instrument and acknowledged to me that he/she/they executed the same in his/her/their authorized capacity(ies), and that by his/her/their signature(s) on the instrument the person(s), or the entity upon behalf of which the person(s) acted, executed the instrument.

WITNESS my hand and official seal.

Place Heavy Seal Above

OPTIONAL

Though the information below is not required by law, it may prove valuable to persons relying on the document and could prevent fraudulent removal and reattachment of this form to another document.

Description of Attached Document

Title or Type of Document: Quitclaim Deed from WCI toDocument Date: 1-26-01 Number of Pages: 2Signer(s) Other Than Named Above: 0

Capacity(ies) Claimed by Signer

Signer's Name: Ronald J. Mottuska
☐ Individual
☒ Corporate Officer - Title(s) President / CEO of WCI
☐ Partner - ☐ Limited ☐ General
☐ Attorney in Fact
☐ Trustee
☐ Guardian or Conservator
☐ Other

Signer is Representing: WCI (Water Connections Inc)

A tract of land 1
quarter of the Sec
Willamette Merit
Wasco County 1
follows.

Beginning at the
64°46'41" East sk
the North-most co
West 1,876.96 ft
Southwest quartr
West line of the E
to the point of beg

0000 0000 1033

0000

RECEIVED

JUL 25 2003

WATER RESOURCES DEPT.
SALEM, OREGON

EXHIBIT A

LEGAL DESCRIPTION

A tract of land lying in the East half of the Southwest quarter and Northwest quarter of the Southeast quarter of Section 13, Township 1 North, Range 13 East, Willamette Meridian, Wasco County, Oregon, also being a portion of Parcel 1 of Wasco County Partition Plat 97-0010, being more particularly described as follows.

Beginning at the Northwest corner of Parcel 2 of said Partition Plat; thence North 64°46'41" East along the North line of said Parcel 2 a distance of 2,000.87 feet to the North-most corner of said Parcel 2; thence leaving said line North 74°11'07" West 1,876.96 feet to the Northwest corner of the Northeast quarter of the Southwest quarter of said Section 13; thence South 00°10'35" West along the West line of the East half of the said Southwest quarter a distance of 1,364.16 feet to the point of beginning and there terminating.

20010480 (3)

WCW011P00711313701

8/13/2001 2:44

Recording
WILLIAM
1613-001
00250
AFTER
FOI
1001
PC

Sub

WHERE:
Forrest
as succ

Original B:
Original Tr:
Recorded 1:
Tax ID: 001
Date of De:

2001048 / NOW TH
in consid
successo
all estate
Dated: 01
Wells for
FKJA Nor

By: _____
S. E.
Vic

State of O
County of
On 01/10/01
K.E. Palmer
acknowledged
Wells Fargo
and that he
is the board of
Wells Fargo

Notar
My Co

Prepared by: I
Public Manag
P.O. Box 1711
LNF 1677454
FINAL RECON



TENNESON
ENGINEERING CORPORATION
CONSULTING ENGINEERS • SURVEYORS • PLANNERS

409 LINCOLN STREET
THE DALLES, OR 97058

PHONE (541) 296-9177
FAX (541) 296-6657

July 24, 2003

Oregon Water Resources Department
158 12th Street Northeast
Salem, Oregon 97310-0210

RECEIVED

JUL 25 2003

**WATER RESOURCES DEPT.
SALEM, OREGON**

Reference: Application G-13708; Permit G-12868

Gentlemen:

On behalf of our client, and as the authorized agent thereof, we are submitting, for Water Resource Department review, the following items relative to the above-referred permit G-12868.

1. Request for Assignment to the current property owner vesting, together with fees check of \$25.00.
2. Request for Extension of Time to complete full beneficial use of the water authorized under Permit G-12868, together with fees check in amount of \$100.00.
3. Application of Transfer for that portion of the water right referenced permit to additional lands of the property owner. Accompanying the application is:
 - A. Plat map prepared by CWRE.
 - B. Appropriate land use information form.
 - C. Lot Book service from Wasco County Title, Inc. verifying ownership, together with appropriate Assessor's Plats for parcel.
 - D. Copies of latest deeds of record (2)
 - E. Power bills verifying usage of the well pump covered under this permit (4 years).
 - F. Fees check in the amount of \$200.00 to reflect the transfer.

If there are any questions or additional information needed, it should be directed to ourselves as the authorized agent to proceed with these water right transfers.

Respectfully submitted,

Donald J. Branton, CWRE #024

DJB:kb

Enclosures as noted

cc: Wasco County Landfill, Attn: Nancy Mitchell
Waste Connections, Inc., Attn: Dan Swanson

APRIL 8, 1996

WATER
RESOURCES
DEPARTMENT

SANIFILL INC.;
NORTHERN WASCO COUNTY LANDFILL
2550 STEELE RD
THE DALLES, OREGON 97058

Reference: File G-13708

Dear Applicant:

**THIS IS NOT A PERMIT AND IS
SUBJECT TO CHANGE AT NEXT PHASE OF PROCESS**

This letter is to inform you of the status of your application for water use. Based on the information you have supplied, the Water Resources Department has reached the following conclusions:

Initial Review Determinations:

1. Your application is complete and not defective.
2. The proposed use is not prohibited by law or rule.
3. The use of water for Industrial purposes is allowed under OAR 504, the Hood Basin Program.
4. The use of 0.45 cubic foot per second (200.0 gallons per minute) from a Well for Industrial (Dust Control and Construction) use is available year round.

Summary of Initial Determinations

The use of 0.45 cfs from a Well for Industrial use may be allowed year round.

Because of these favorable determinations to your application the Department can now move your application to the next phase of the water rights application review process. This phase is where public interest factors will be evaluated.

*G-18-96
SPOKE w/ NANCY
@ OFFICE:
(JIM TALK ON VACATION.)
SHE SAYS WELL #2 IS PRODUCTION
WELL. INFORMED HER OF NEED
FOR MAP w/ BEARING-COORDINATES-
FOR WELL TIED TO SURVEY
MONUMENTS CORNER(S).
KD*



Commerce Building
158 12th Street NE
Salem, OR 97310-0210
(503) 378-3739
FAX (503) 378-8130

Please reference the application number when sending any correspondence regarding the conclusions of this initial review. Comments received within the comment period, will be evaluated at the next phase of the process.

To Proceed With Your Application:

If you choose to proceed with your application, you do not have to notify the Department. Your application will automatically be placed on the Department's Public Notice to allow others the opportunity to comment. After the comment period the Department will complete a public interest review and issue a proposed final order.

Withdrawal Refunds:

If you choose not to proceed, you may withdraw your application and receive a refund (minus a \$50 processing charge per application.) To accomplish this you must notify the Department in writing by **APRIL 22, 1996**. For your convenience you may use the enclosed "STOP PROCESSING" form.

If A Permit Is Issued It Will Likely Include The Following Conditions:

1. You may be required to measure the amount of water used and report that use annually.
2. To monitor the effect of water use from the well(s) authorized under this permit, the Department requires the water user to make and report annual static water level measurements. The static water level shall be measured in the month of (Generally March). Reports shall be submitted to the Department within 30 days of measurement.

Measurements must be made according to the following schedule:

Before Use of Water Takes Place

Initial and Annual Measurements

The Department requires the permittee to submit an initial water level measurement in the month specified above once well construction is complete and annually thereafter until use of water begins; and

After Use of Water has Begun
Seven Consecutive Annual Measurements

Following the first year of water use, the user shall submit seven consecutive annual reports of static water level measurements. The first of these seven annual measurements will establish the reference level against which future annual measurements will be compared. Based on an analysis of the data collected, the Director may require that the user obtain and report additional annual static water level measurements beyond the seven year minimum reporting period. The additional measurements may be required in a different month. If the measurement requirement is stopped, the Director may restart it at any time.

All measurements shall be made by a certified water rights examiner, registered professional geologist, registered professional engineer, licensed well constructor or pump installer licensed by the Construction Contractors Board and be submitted to the Department on forms provided by the Department. The Department requires the individual performing the measurement to:

- (A) Identify each well with its associated measurement; and
- (B) Measure and report water levels to the nearest tenth of a foot as depth-to-water below ground surface; and
- (C) Specify the method used to obtain each well measurement; and
- (D) Certify the accuracy of all measurements and calculations submitted to the Department.

The water user shall discontinue use of, or reduce the rate or volume of withdrawal from, the well(s) if annual water level measurements reveal any of the following events:

- (A) An average water level decline of three or more feet per year for five consecutive years; or
- (B) A water level decline of 15 or more feet in fewer than five consecutive years; or
- (C) A water level decline of 25 or more feet; or
- (D) Hydraulic interference leading to a decline of 25 or more feet in any neighboring well with senior priority.

G-13708
April 8, 1996
Page 4

The period of non or restricted use shall continue until the annual water level rises above the decline level which triggered the action or until the Department determines, based on the permittee's and/or the Department's data and analysis, that no action is necessary because the aquifer in question can sustain the observed declines without adversely impacting the resource or senior water rights. The water user shall in no instance allow excessive decline, as defined in Commission rules, to occur within the aquifer as a result of use under this permit. If more than one well is involved, the water user may submit an alternative measurement and reporting plan for review and approval by the Department.

3. The priority date for this application is June 8, 1994.

If you have any questions:

Feel free to call me at (503) 378-8455 ext. 454 or 1 (800) 624-3199 if you have any questions. Please have your application number available if you call.

Sincerely,

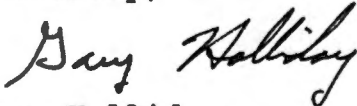

Gary Holliday
Initial Reviewer

cc: Regional Manager, Watermaster, Water Availability
Section
enclosures: Flow Chart of Water Right Process
Stop Processing Form

CERTIFIED MAIL
Return Receipt Requested

June 24, 1996

SANIFILL INC. NORTHERN WASCO COUNTY
2550 STEELE RD
THE DALLES, OREGON 97058

WATER
RESOURCES
DEPARTMENT

RE: Application File #G-13708

Dear Mr. Tarr,

On JULY 2, 1996, a Proposed Final Order will be sent from the Department and requests additional information necessary to complete your application for water use.

Prior to the issuance of a permit, a map must be submitted showing the location of the (well) point of appropriation, in relation to a recognized public land survey corner or established monument. The location must be shown by distance and bearing or by coordinates (distance north or south and distance east or west from the corner). For example, "XX feet south and YY feet west from the north 1/4 corner of Section 24, Township 1 North, Range 13 East.

I am returning your original maps submitted with the application. The map must be corrected to show your proposed Well #2 and place or extent of use.

Please submit these items by **AUGUST 16, 1996**. If we do not receive the items requested above by this date, we may reject your application consistent with ORS 537.153. If your application is rejected, any fees submitted in excess of the examination fee will be refunded; however, the examination fee is non-refundable and will not be returned. In addition, the priority date associated with your application will be lost.

Should you have any questions regarding your application or the required materials listed above, or if you need to request an extension of time, please call me personally at 1-800-624-3199, extension 269.

Sincerely,

Ken Dowden
Program Technician I

Enclosures



Commerce Building
158 12th Street NE
Salem, OR 97310-0210
(503) 378-3739
FAX (503) 378-8130

PFO CHECKLIST

Application #G-13708

 Basin: HOOD RIVER WAB: _____
 Township 1 NORTH Range 13 EAST Section 24
no A1. Public Interest Screen Criteria

- ☒ 1. Is the file complete by the Completeness Checklist?
- ☐ 2. Fees or other shortcomings (items needed before a permit and/or FO can be issued)
- ☒ 3. Check file for indicators that the process **should not** continue until a later date (ie - protest, letter to file indicating hold, or other)
- ☒ 4. A groundwater review has been evaluated for substantial interference with surface water (convert old GW conditions to the 7 series and add to the PFO, if necessary)
- ☐ a. Is second groundwater review necessary? (objection)
- ☒ b. Is HB 1033 review complete?
- ☐ 5. Is the source withdrawn or limited? - State Engineer, Legislative (ORS 538), etc.
- ☐ 6. Is the Proposed Use located in or above a Scenic Waterway?
- ☐ 7. Is the proposed use located in a TMDL Basin? (Tualatin, Yamhill, Pudding)
- ☐ 8. Is the use allowed or limited by the Basin Program?
- ☐ 9. If source is groundwater, is the well located in a groundwater limited area? (If applicable, include map with POD)
- ☐ 10. Water Availability Data has been verified (50% before July 17, 1992; 80% live flow & 50% storage after July 17, 1992)
- ☐ 11. Rate__ Duty__ Irrigation Season
- ☒ 12. Period of Allowed Use YEAR ROUND
- ☐ 13. Is use from a B.O.R. project and if so, is a signed contract in the file?
- ☐ 14. Div 33 has been addressed - if applicable (Above Bonn after July 17, 1992 & Below Bonn after April 8, 1994 or June 3, 1994)
- ☒ 15. Have conflicts been identified, verified and/or addressed?
- ☒ 16. The use is Medium >0.1 or <1.5cfs
- ☒ 17. Check TR/IR for permit conditions not included in the Draft Permit attached to the PFO
- ☐ 18. Fill out Accuracy Checklist
- ☒ 19. Spell Check
- ☒ 20. Documents used in determination are attached and highlighted
- ☒ 21. Fill out PFO CC List (a.k.a. the Check-Off Sheet) - don't forget to check for other property owners.
- ☐ a. Does Ken Stahr need to be on the CC list (Rate, Duty and Period of Allowed Use changes)
- ☒ 22. Final PFO report hard copy check (format, margins, etc.)
- ☒ 23. Final PFO has been saved to m:\t\pfo\done\week#\application #G-13708

Name: KEN DOWDEN Date: JUNE 18, 1996 KDD

RECEIVED

Oregon Water Resources Department
Water Rights Division

SEP 20 1996
WATER RESOURCES DEPT.
SALEM, OREGON

Water Rights Application
Number G-13708

Final Order

Application History

On June 8, 1994, SANIFILL INC.; dba NORTHERN WASCO COUNTY LANDFILL submitted an application to the Department for a water use permit. The Department issued a Proposed Final Order on July 2, 1996. The protest period closed August 16, 1996, and no protest was filed.

The proposed use would not impair or be detrimental to the public interest.

Order

Upon payment of outstanding permit recording fees, Application G-13708 shall be approved as proposed by the Proposed Final Order and as provided on the attached draft permit.

Permit recording fees are required in the amount of \$100.00. Said fees are due and payable no later than 60 days from the date of this Final Order. Failure to pay the required permit recording fees within 60 days from the date of this Final Order will result in the proposed rejection of Application G-13708.

DATED August 28, 1996

for Steven Rappaport
Martha O. Pagel
Director

Appeal Rights

Under the provisions of ORS 183.484, the applicant may appeal this order by filing a petition for review in the Circuit Court for Marion County or the circuit court for the county in which the applicant resides or has a principal business office. The petition for review must be filed within 60 days after the date this order is served.

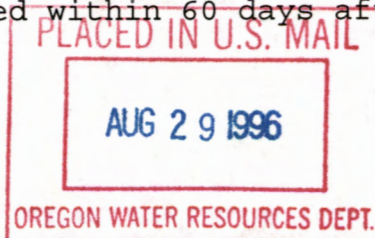

Oregon Water Resources Department
Water Rights Division

Water Rights Application
Number G-13708

Final Order

Application History

On June 8, 1994, SANIFILL INC.; dba NORTHERN WASCO COUNTY LANDFILL submitted an application to the Department for a water use permit. The Department issued a Proposed Final Order on July 2, 1996. The protest period closed August 16, 1996, and no protest was filed.

The proposed use would not impair or be detrimental to the public interest.

Order

Upon payment of outstanding permit recording fees, Application G-13708 shall be approved as proposed by the Proposed Final Order and as provided on the attached draft permit.

Permit recording fees are required in the amount of \$100.00. Said fees are due and payable no later than 60 days from the date of this Final Order. Failure to pay the required permit recording fees within 60 days from the date of this Final Order will result in the proposed rejection of Application G-13708.

DATED August 28, 1996

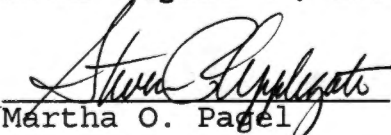
for 
Martha O. Pagel
Director

Appeal Rights

Under the provisions of ORS 183.484, the applicant may appeal this order by filing a petition for review in the Circuit Court for Marion County or the circuit court for the county in which the applicant resides or has a principal business office. The petition for review must be filed within 60 days after the date this order is served.

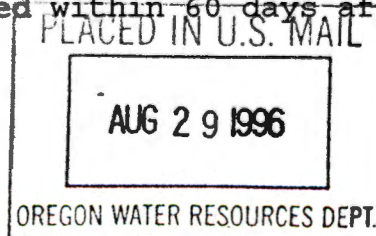

STATE OF OREGON

COUNTY OF WASCO

DRAFT PERMIT TO APPROPRIATE THE PUBLIC WATERS

THIS DRAFT PERMIT IS HEREBY ISSUED TO

SANIFILL INC., dba NORTHERN WASCO COUNTY LANDFILL
2550 STEELE RD
THE DALLES, OREGON 97058

(541) 296-4082

The specific limits for the use are listed below along with conditions of use.

APPLICATION FILE NUMBER: G-13708

SOURCE OF WATER: A WELL IN FIVEMILE CREEK BASIN

PURPOSE OR USE: INDUSTRIAL USE FOR DUST CONTROL AND CONSTRUCTION

RATE OF ALLOWED USE: 0.45 CUBIC FOOT PER SECOND

PERIOD OF ALLOWED USE: YEAR ROUND

DATE OF PRIORITY: JUNE 8, 1994

POINT OF DIVERSION LOCATION: NW 1/4 NE 1/4, SECTION 24, T1N, R13E, W.M.
658.3 FEET SOUTH AND 284.1 FEET WEST FROM THE N 1/4 CORNER OF SECTION 24

THE PLACE OF USE IS LOCATED AS FOLLOWS:

NE 1/4 NE 1/4
NW 1/4 NE 1/4
SW 1/4 NE 1/4
SE 1/4 NE 1/4
SECTION 24

TOWNSHIP 1 NORTH, RANGE 13 EAST, W.M.

Measurement, recording and reporting conditions:

- A. Before water use may begin under this permit, the permittee shall install a meter or other suitable measuring device as approved by the Director. The permittee shall maintain the meter or measuring device in good working order.
- B. The permittee shall allow the watermaster access to the meter or measuring device; provided however, where the meter or measuring device is located within a private structure, the watermaster shall request access upon reasonable notice.

- C. The Director may require the permittee to keep and maintain a record of the amount (volume) of water used and may require the permittee to report water use on a periodic schedule as established by the Director. In addition, the Director may require the permittee to report general water use information, the periods of water use and the place and nature of use of water under the permit. The Director may provide an opportunity for the permittee to submit alternative reporting procedures for review and approval.

To monitor the effect of water use from the well(s) authorized under this permit, the Department requires the water user to make and report annual static water level measurements. The static water level shall be measured in the month of March. Reports shall be submitted to the Department within 30 days of measurement.

Measurements must be made according to the following schedule:

Before Use of Water Takes Place

Initial and Annual Measurements

The Department requires the permittee to submit an initial water level measurement in the month specified above once well construction is complete and annually thereafter until use of water begins; and

After Use of Water has Begun

Seven Consecutive Annual Measurements

Following the first year of water use, the user shall submit seven consecutive annual reports of static water level measurements. The first of these seven annual measurements will establish the reference level against which future annual measurements will be compared. Based on an analysis of the data collected, the Director may require that the user obtain and report additional annual static water level measurements beyond the seven year minimum reporting period. The additional measurements may be required in a different month. If the measurement requirement is stopped, the Director may restart it at any time.

All measurements shall be made by a certified water rights examiner, registered professional geologist, registered professional engineer, licensed well constructor or pump installer licensed by the Construction Contractors Board and be submitted to the Department on forms provided by the Department. The Department requires the individual performing the measurement to:

- (A) Identify each well with its associated measurement; and
- (B) Measure and report water levels to the nearest tenth of a foot as depth-to-water below ground surface; and
- (C) Specify the method used to obtain each well measurement; and
- (D) Certify the accuracy of all measurements and calculations submitted to the Department.

The water user shall discontinue use of, or reduce the rate or volume of withdrawal from, the well(s) if annual water level measurements reveal any of the following events:

- (A) An average water level decline of 3 or more feet per year for five consecutive years; or
- (B) A water level decline of 15 or more feet in fewer than five consecutive years; or
- (C) A water level decline of 25 or more feet; or
- (D) Hydraulic interference leading to a decline of 25 or more feet in any neighboring well with senior priority.

The period of non or restricted use shall continue until the annual water level rises above the decline level which triggered the action or until the Department determines, based on the permittee's and/or the Department's data and analysis, that no action is necessary because the aquifer in question can sustain the observed declines without adversely impacting the resource or senior water rights. The water user shall in no instance allow excessive decline, as defined in Commission rules, to occur within the aquifer as a result of use under this permit. If more than one well is involved, the water user may submit an alternative measurement and reporting plan for review and approval by the Department.

STANDARD CONDITIONS

The wells shall be constructed in accordance with the General Standards for the Construction and Maintenance of Water Wells in Oregon. The works shall be equipped with a usable access port, and may also include an air line and pressure gauge adequate to determine water level elevation in the well at all times.

The use shall conform to such reasonable rotation system as may be ordered by the proper state officer.

Prior to receiving a certificate of water right, the permit holder shall submit the results of a pump test meeting the department's standards, to the Water Resources Department. The Director may require water level or pump test results every ten years thereafter.

Failure to comply with any of the provisions of this permit may result in action including, but not limited to, restrictions on the use, civil penalties, or cancellation of the permit.

This permit is for the beneficial use of water without waste. The water user is advised that new regulations may require the use of best practical technologies or conservation practices to achieve this end.

By law, the land use associated with this water use must be in compliance with statewide land-use goals and any local acknowledged land-use plan.

The use of water shall be limited when it interferes with any prior surface or ground water rights.

The Director finds that the proposed use(s) of water described by this permit, as conditioned, will not impair or be detrimental to the public interest.

Actual construction of the well shall begin within one year from permit issuance, and shall be completed on or before October 1, 1998. Complete application of the water to the use shall be made on or before October 1, 1999.

{DATE}

DRAFT

Martha O. Pagel, Director
Water Resources Department

OREGON WATER RESOURCES DEPARTMENT
WATER RIGHTS DIVISION

Water Rights Application
Number G-13708

PROPOSED FINAL ORDER

Summary of Recommendation: The Department recommends that the attached draft permit be issued with conditions.

Additional Information Required: Prior to the issuance of a permit, a map must be submitted showing the location of the point of diversion from the well in relation to a recognized public land survey corner or monument. The location must be shown by distance and bearing or by coordinates (distance north or south and distance east or west from the corner). In addition, the applicant must identify which well is to be used. The original map submitted shows three wells.

Application History

On June 8, 1994, SANIFILL, INC - dba NORTHERN WASCO COUNTY LANDFILL submitted an application to the Department for the following water use permit:

- Amount of Water: 200.0 GALLONS PER MINUTE (0.45 CFS)
- Use of Water: DUST CONTROL AND CONSTRUCTION (INDUSTRIAL USE)
- Source of Water: A WELL IN FIVEMILE CREEK BASIN
- Area of Proposed Use: Wasco County within SECTION 24, TOWNSHIP 1 NORTH, RANGE 13 EAST, W.M.

On APRIL 8, 1996, the Department mailed the applicant notice of its Initial Review, determining that THE USE OF 0.45 CUBIC FOOT PER SECOND MAY BE ALLOWED YEAR ROUND FOR INDUSTRIAL USES. The applicant did not notify the Department to stop processing the application within 14 days of that date.

On APRIL 23, 1996, the Department gave public notice of the application in its weekly notice. The public notice included a request for comments, and information for interested persons about both obtaining future notices and a copy of the proposed final order.

No written comments were received within 30 days.

In reviewing applications, the Department may consider any relevant sources of information, including the following:

- comments by or consultation with another state agency

- any applicable basin program
- any applicable comprehensive plan or zoning ordinance
- the amount of water available
- the rate and duty for the proposed use
- pending senior applications and existing water rights of record
- designations of any critical groundwater areas
- the Scenic Waterway requirements of ORS 390.835
- applicable statutes, administrative rules, and case law
- any general basin-wide standard for flow rate and duty of water allowed
- the need for a flow rate and duty higher than the general standard
- any comments received

Findings of Fact

The Hood Basin Program allows the following uses: DUST CONTROL AND CONSTRUCTION (INDUSTRIAL USE)

Senior water rights exist on this WELL IN FIVEMILE CREEK BASIN.

A WELL IN FIVEMILE CREEK BASIN is not within or above a State Scenic Waterway.

Groundwater is available in the amounts requested for the period YEAR ROUND FOR INDUSTRIAL USE.

The Department finds that no more than 0.45 CUBIC FOOT PER SECOND would be necessary for the proposed use. The amount of water requested, 0.45 CFS (200.0 GPM), is allowable.

The proposed use of groundwater is not within a designated critical ground water area.

The Department determined, based upon OAR 690-09, that the proposed groundwater use will not have the potential for substantial interference with the nearest surface water source, namely a tributary of Threemile Creek.

The Groundwater Section finds that there is NOT a preponderance of evidence that the proposed use of groundwater will measurably reduce the surface water flows necessary to maintain the free-flowing character of a scenic waterway in quantities necessary for recreation, fish and wildlife.

Conclusions of Law

Under the provisions of ORS 537.621, the Department must presume that a proposed use will ensure the preservation of the public welfare, safety and health if the proposed use is allowed in the applicable basin program established pursuant to ORS 536.300 and 536.340 or given a preference under ORS 536.310(12), if water is available, if the proposed use will not injure other water rights and if the proposed use complies with rules

of the Water Resources Commission.

The proposed use requested in this application is allowed in the Hood Basin Plan.

No preference for this use is granted under the provisions of ORS 536.310(12).

Water is available for the proposed use.

The proposed use will not injure other water rights.

The proposed use complies with rules of the Water Resources Commission.

The proposed use complies with the State Agency Agreement for land use.

For these reasons, the required presumption has been established.

Under the provisions of ORS 537.621, once the presumption has been established, it may be overcome by a preponderance of evidence that either:

- (a) One or more of the criteria for establishing the presumption are not satisfied; or
- (b) The proposed use would not ensure the preservation of the public welfare, safety and health as demonstrated in comments, in a protest . . . or in a finding of the department that shows:
 - (A) The specific aspect of the public welfare, safety and health under ORS 537.525 that would be impaired or detrimentally affected; and
 - (B) Specifically how the identified aspect of the public welfare, safety and health under ORS 537.525 would be impaired or be adversely affected.

In this application, all criteria for establishing the presumption have been satisfied, as noted above. The presumption has not been overcome by a preponderance of evidence that the proposed use would impair or be detrimental to the public interest.

The Department therefore concludes that water is available in the amount necessary for the proposed use; the proposed use will not result in injury to existing water rights; and the proposed use would ensure the preservation of the public welfare, safety and health as described in ORS 537.525.

Recommendation

The Department recommends that the attached draft permit be issued with conditions.

DATED July 2, 1996

Steven P. Applegate

Administrator

Water Rights and Adjudications Division

Protest Rights

Under the provisions of ORS 537.621(7), you have the right to submit a protest against this proposed final order. Your protest must be in writing, and must include the following:

- Your name, address, and telephone number;
- A description of your interest in the proposed final order, and, if you claim to represent the public interest, a precise statement of the public interest represented;
- A detailed description of how the action proposed in this proposed final order would impair or be detrimental to your interest;
- A detailed description of how the proposed final order is in error or deficient, and how to correct the alleged error or deficiency;
- Any citation of legal authority to support your protest, if known; and
- If you are not the applicant, the \$200 protest fee required by ORS 536.050.
- If you are the applicant, a statement of whether or not you are requesting that a contested case hearing be held. If you do not request a hearing, the Department will presume that you do not wish for a hearing to be held.

Your protest must be received in the Water Resources Department no later than August 16, 1996.

After the protest period has ended, the Director will either issue a final order or schedule a contested case hearing. The contested case hearing will be scheduled only if a protest has been submitted and if

- upon review of the issues the director finds that there are significant disputes related to the proposed use of water, or
- the applicant requests a contested case hearing within 30 days after the close of the protest period.

DRAFT

This is not a permit!!!
STATE OF OREGON

DRAFT

COUNTY OF WASCO

DRAFT PERMIT TO APPROPRIATE THE PUBLIC WATERS

THIS DRAFT PERMIT IS HEREBY ISSUED TO

SANIFILL INC. NORTHERN WASCO COUNTY
2550 STEELE RD
THE DALLES, OREGON 97058

(541) 296-4082

The specific limits for the use are listed below along with conditions of use.

APPLICATION FILE NUMBER: G-13708

SOURCE OF WATER: A WELL IN FIVEMILE CREEK BASIN WITHIN THE HOOD BASIN

PURPOSE OR USE: INDUSTRIAL USE FOR DUST CONTROL AND CONSTRUCTION

RATE OF ALLOWED USE: 0.45 CUBIC FOOT PER SECOND

PERIOD OF ALLOWED USE: YEAR ROUND FOR INDUSTRIAL USE

DATE OF PRIORITY: JUNE 8, 1994

POINT OF DIVERSION LOCATION: NE, SECTION 24, T 1 N, R 13 E, W.M.

THE PLACE OF USE IS LOCATED AS FOLLOWS:

NE
SECTION 24
TOWNSHIP 1 NORTH, RANGE 13 EAST, W.M.

Measurement, recording and reporting conditions:

- A. Before water use may begin under this permit, the permittee shall install a meter or other suitable measuring device as approved by the Director. The permittee shall maintain the meter or measuring device in good working order.
- B. The permittee shall allow the watermaster access to the meter or measuring device; provided however, where the meter or measuring device is located within a private structure, the watermaster shall request access upon reasonable notice.
- C. The Director may require the permittee to keep and maintain a record of the amount (volume) of water used and may require the permittee to report water use on a periodic schedule as established by the Director. In addition, the Director may require the permittee to report general water use information, the periods of water use and the place and nature of use of water under the permit. The Director may provide an opportunity for the permittee to submit alternative reporting procedures for review and approval.

To monitor the effect of water use from the well(s) authorized under this permit, the Department requires the water user to make and report annual static water level measurements. The static water level shall be measured in the month of (Generally March). Reports shall be submitted to the Department within 30 days of measurement.

Measurements must be made according to the following schedule:

Before Use of Water Takes Place
Initial and Annual Measurements

The Department requires the permittee to submit an initial water level measurement in the month specified above once well construction is complete and annually thereafter until use of water begins; and

After Use of Water has Begun
Seven Consecutive Annual Measurements

Following the first year of water use, the user shall submit seven consecutive annual reports of static water level measurements. The first of these seven annual measurements will establish the reference level against which future annual measurements will be compared. Based on an analysis of the data collected, the Director may require that the user obtain and report additional annual static water level measurements beyond the seven year minimum reporting period. The additional measurements may be required in a different month. If the measurement requirement is stopped, the Director may restart it at any time.

All measurements shall be made by a certified water rights examiner, registered professional geologist, registered professional engineer, licensed well constructor or pump installer licensed by the Construction

Contractors Board and be submitted to the Department on forms provided by the Department. The Department requires the individual performing the measurement to:

- (A) Identify each well with its associated measurement; and
- (B) Measure and report water levels to the nearest tenth of a foot as depth-to-water below ground surface; and
- (C) Specify the method used to obtain each well measurement; and
- (D) Certify the accuracy of all measurements and calculations submitted to the Department.

The water user shall discontinue use of, or reduce the rate or volume of withdrawal from, the well(s) if annual water level measurements reveal any of the following events:

- (A) An average water level decline of three or more feet per year for five consecutive years; or
- (B) A water level decline of 15 or more feet in fewer than five consecutive years; or
- (C) A water level decline of 25 or more feet; or
- (D) Hydraulic interference leading to a decline of 25 or more feet in any neighboring well with senior priority.

The period of non or restricted use shall continue until the annual water level rises above the decline level which triggered the action or until the Department determines, based on the permittee's and/or the Department's data and analysis, that no action is necessary because the aquifer in question can sustain the observed declines without adversely impacting the resource or senior water rights. The water user shall in no instance allow excessive decline, as defined in Commission rules, to occur within the aquifer as a result of use under this permit. If more than one well is involved, the water user may submit an alternative measurement and reporting plan for review and approval by the Department.

STANDARD CONDITIONS

The wells shall be constructed in accordance with the General Standards for the Construction and Maintenance of Water Wells in Oregon. The works shall be equipped with a usable access port, and may also include an air line and pressure gauge adequate to determine water level elevation in the well at all times.

The use shall conform to such reasonable rotation system as may be ordered by the proper state officer.

Prior to receiving a certificate of water right, the permit holder shall submit the results of a pump test meeting the department's standards, to the Water Resources Department. The Director may require water level or pump test results every ten years thereafter.

Failure to comply with any of the provisions of this permit may result in action including, but not limited to, restrictions on the use, civil penalties, or cancellation of the permit.

This permit is for the beneficial use of water without waste. The water user is advised that new regulations may require the use of best practical technologies or conservation practices to achieve this end.

By law, the land use associated with this water use must be in compliance with statewide land-use goals and any local acknowledged land-use plan.

The use of water shall be limited when it interferes with any prior surface or ground water rights.

The Director finds that the proposed use(s) of water described by this permit, as conditioned, will not impair or be detrimental to the public interest.

Actual construction of the well shall begin within one year from permit issuance, and shall be completed on or before October 1, 1998. Complete application of the water to the use shall be made on or before October 1, 1999.

Issued _____, 199_

DRAFT - THIS IS NOT A PERMIT

Water Resources Department
Director

PERMIT STATUS REVIEW BY jl DATE 10/30/02 FILE # G-13708

1. Per Dwight French, do not send "C" DATE NOTICE PACKET if: note on JS list

no Permit is for municipal or quasi-municipal use or in Bonanza study area
(per DF, when in doubt about MU/QM, change database code)

no Extension pending _____ final _____

no Assignment is pending _____

no Cancellation is requested _____ final _____

no Dept. has already sent a certified "Form 100" letter (date _____, # _____)

Was 60 days notice allowed? _____

Was mail deliverable as addressed? _____ date _____

Send cancellation letter _____

no Claim of beneficial use and final proof map (COBU) have been received by Department
Date information received _____

2. IF NONE OF THE ABOVE APPLY

yes Send certified "C" date notice packet to permit holder.

"C" DATE 10/1/99

WATERMASTER DISTR # 3

WATERMASTER NAME Larry Tall

no CWRE - send cc to EMCON; ATTN C. D. FANSHIER,
15055 SW Sequoia Pkwy, Suite 140
Portland OR 97224.

SENDER: COMPLETE THIS SECTION

- Complete items 1, 2, and 3. Also complete item 4 if Restricted Delivery is desired.
- Print your name and address on the reverse so that we can return the card to you.
- Attach this card to the back of the mailpiece, or on the front if space permits.

1. Article Addressed to:

G13708 JS 9951 7522

SANIFILL INC; NORTHERN
WASCO COUNTY
2550 STEELE RD
THE DALLES OR 97058

2. Article Number

(Transfer from service label)

7099 3220 0000 9951 7522

PS Form 3811, August 2001

Domestic Return Receipt

102595-01-M-25

COMPLETE THIS SECTION ON DELIVERY

A. Signature

X

B. Received by (Printed Name)

☒ Agent☐ Addressee

C. Date of Delivery

D. Is delivery address different from item 1?

☐ Yes

If YES, enter delivery address below:

☐ No

3. Service Type

☒ Certified Mail☐ Express Mail☐ Registered☐ Return Receipt for Merchandise☐ Insured Mail☐ C.O.D.

4. Restricted Delivery? (Extra Fee)

☐ Yes

UNITED STATES POSTAL SERVICE

First-Class Mail 
Postage & Fees Paid
USPS
Permit No. G-10

- Sender: Please print your name, address, and ZIP+4 in this box •

WATER RESOURCES DEPT
ATTN: J. SAUTER
158 - 12TH STREET NE
SALEM OR 97301-4172

RECEIVED
NOV 22 2002
WATER RESOURCES DEPT.
SALEM, OREGON



Oregon

John A. Kitzhaber, M.D., Governor

Water Resources Department

Commerce Building
158 12th Street NE
Salem, OR 97301-4172
(503) 378-3739
FAX (503) 378-8130
www.wrd.state.or.us

November 20, 2002

Certified mail number 9951 7522

Return receipt requested

SANIFILL INC; NORTHERN WASCO COUNTY
2550 STEELE RD
THE DALLES OR 97058

Reference: Application G-13708, Permit G-12868

Dear Permit Holder:

This letter is in regard to your water use permit as referenced above. Your permit required you to complete the development of your water use by October 1, 1999.

In order for the Department to consider issuance of a certificate of water right, you are required by law to hire a certified water right examiner to prepare and submit a claim of beneficial use, to include a final proof survey map of the development. The map and claim of beneficial use was to have been submitted to our Department within one year of October 1, 1999. A list of certified water right examiners is enclosed for your use.

If you are not finished with the development of your permit, you need to file for an extension of time to complete your development. An extension form is also enclosed with this letter.

In the event that you are no longer using water as allowed by this permit, you should cancel it so that we may clear our records. A cancellation form is enclosed, if you are interested in this option.

If you have not submitted either a Claim of Beneficial Use or a request for an extension of time of your permit, within 60 days of the date of this letter (January 19, 2003) the Department may cancel your permit without further notice.

Please give me a call if you have questions. My phone number is 503-378-8455 extension 274.

Sincerely,

Jerry Sauter
Water Rights Program Analyst

Enclosures (3)

cc: OWRD Watermaster LARRY TOLL, District 3
File G-13708

11/21/2002
THEY WILL
GET THIS DONE ASAP
CALLING
BRANTON C. WIRE HAS BEEN RETAINED
WILL BE GOING FOR EXT. IS WORKING ON
NOW.
STOP CLEAR
A. K. S.
COMPLETED 1/29/2003
A. K. S.

A 97

Application No. **G13708**
Permit No. **G12868**

SANIFILL INC.; NORTHERN WASCO COUNTY

Name **2550 STEELE RD**

Addr **THE DALLES, OR 97058**

Assigned

Address

Beginning construction **OCT 10 1997**

Completion of construction **OCT 01 1998**

Extended to

Complete application of water **OCT 01 1999**

Extended to



Oregon

John A. Kitzhaber, M.D., Governor

Water Resources Department

Commerce Building
158 12th Street NE
Salem, OR 97301-4172
(503) 378-3739
FAX (503) 378-8130
www.wrd.state.or.us

November 20, 2002

Certified mail number 9951 7522

Return receipt requested

SANIFILL INC; NORTHERN WASCO COUNTY
2550 STEELE RD
THE DALLES OR 97058

Reference: Application G-13708, Permit G-12868

Dear Permit Holder:

This letter is in regard to your water use permit as referenced above. Your permit required you to complete the development of your water use by October 1, 1999.

In order for the Department to consider issuance of a certificate of water right, you are required by law to hire a certified water right examiner to prepare and submit a claim of beneficial use, to include a final proof survey map of the development. The map and claim of beneficial use was to have been submitted to our Department within one year of October 1, 1999. A list of certified water right examiners is enclosed for your use.

If you are not finished with the development of your permit, you need to file for an extension of time to complete your development. An extension form is also enclosed with this letter.

In the event that you are no longer using water as allowed by this permit, you should cancel it so that we may clear our records. A cancellation form is enclosed, if you are interested in this option.

If you have not submitted either a Claim of Beneficial Use or a request for an extension of time of your permit, within 60 days of the date of this letter (January 19, 2003) the Department may cancel your permit without further notice.

Please give me a call if you have questions. My phone number is 503-378-8455 extension 274.

Sincerely,

Jerry Sauter
Water Rights Program Analyst

Enclosures (3)

cc: OWRD Watermaster LARRY TOLL, District 3
File G-13708



Oregon

WATER RESOURCES
DEPARTMENT

WR JS G13708

Commerce Building
158 12th Street NE
Salem, OR 97301-4172

Address Service Requested

11/23/02 DEC 2 P&DC PORTLAND OR 97208

PRESORTED
FIRST CLASS



PB METER
8469971

0.309

U.S. POSTAGE

EMCON, ATTN: C. D. FANSHIER
15055 SW SEQUOIA PKWY, SUITE 140
PORTLAND OR 97224

RECEIVED

NOV 25 2002

WATER RESOURCES DEPT.
SALEM, OREGON

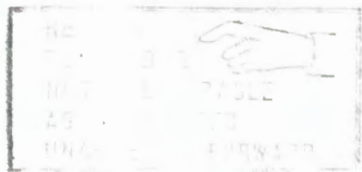

97224+7198 017301/41721...|||

Application No. _____

6-13708

State of Oregon
WATER RESOURCES DEPARTMENT

JUN - 8 1994

MAY 31 1994

Water Resources Dept.
Salem, Oregon

Water Resources Dept.
Salem, Oregon

Application for a Permit to Appropriate Ground Water

Applicant(s) Sanifill, Inc -dba Northern Wasco County Landfill
(Please print or type - use dark ink)

Mailing Address: 2550 Steele Rd
The Dalles OR 97058 503-296-4082
City State Zip Daytime Phone No.

I (We) make application for a permit to appropriate the following described ground waters of the State of Oregon:

1. **THE DEVELOPMENT** (number of wells, tile lines, infiltration galleries, etc.): 1 well

If development is less than one mile from a natural stream, give the following:

Distance from development to stream: _____

Elevation difference between streambed and development: _____

NOTE: Wells must be constructed according to standards set by the department for the construction and maintenance of water wells. If the well is already constructed, please enclose a copy of the well driller's log with this application, and skip to Section 2 below.

Diameter of well: 6 inches Depth in feet: est. 1000

Type and size of well casing: steel 6 inches No. of feet: 800

Estimated depth to water: 800

Type of access port or measuring device: solinst probe

Wells to be drilled by: Austin Well Drilling

Address: 3393 Sandlin Rd

If the water well is flowing artesian, describe your water control and conservation works: _____

2. **TOTAL AMOUNT OF WATER** to be applied to beneficial use: _____ cubic feet per second, OR 200 gallons per minute. If water is to be used from more than one ground water source, give the quantity of water from each: _____

3. **INTENDED USE(s) OF WATER:** dust control and construction

If for more than one use, give the quantity of water from each source for each use; 100 gallons per min during construction, 80 gallons per min dust control

If for **DOMESTIC** use, state the number of households to be supplied; _____

If for **MUNICIPAL OR QUASI-MUNICIPAL** use, state the present population to be served, and an estimate of the future requirements; (List population projections, water needs, anticipated areas to be provided water.)

If for **MINING** use, state the nature (gold, silver, etc.) of the mines to be served; _____

If for **IRRIGATION**, or other land area use, state the **TOTAL** number of acres to be developed under each use;

Irrigation _____

Other (describe) _____

4. **DESCRIPTION OF WATER DELIVERY SYSTEM:** Include dimensions and type of construction of diversion works, length and dimensions of supply ditches or pipelines, size and type of pump and motor. If for irrigation, describe the type of system (i.e., flood, wheel line, hand line, drip, other).

50 horsepower for 200 gal per minute

5. **PROJECT SCHEDULE:** (List month and year)

Proposed date construction work will begin 6-13-94

Proposed date construction work will be completed 6-24-94

Proposed date water use will be completed _____

NOTE: A map prepared by a Certified Water Right Examiner (CWRE) and a complete legal description of the subject property are required under ORS 537.140 and OAR 690 as a part of your application. The legal description may be copied from your deed, title insurance policy, or land sales contract.

9-12-96

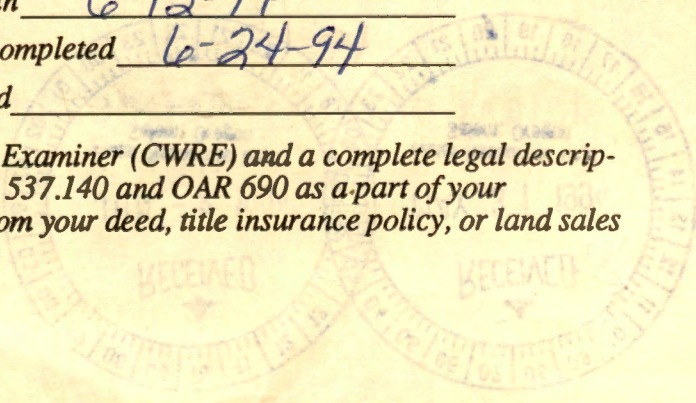

6. a) In the event any deficiencies are noted involving the application map enclosed herein, please return the map with instructions for correction to (check one):

_____ Applicant _____ CWRE _____ Other (Identify in REMARKS section)

- b) In the event any deficiencies are noted involving the application, please return the application with instructions for correction to (check one):

_____ Applicant _____ CWRE _____ Other (Identify in REMARKS section)

7. Are all lands involved (including the proposed diversion site, place of use, and access for conveying the water) under your ownership? yes. If not, list in the REMARKS section below, or on an attached sheet, the names and mailing addresses of the legal owners of all property involved in the proposed development.

NOTE: Prior to receiving a certificate of water right, the permit holder must submit to the Water Resources Department the results of a pump test meeting the department's standards. The Director will require water level or pump test results every ten years thereafter.

REMARKS: _____

I/We certify that the information I have provided in this application is an accurate representation of the proposed water use and is true and correct to the best of my knowledge.

NOTE: The permit, when issued, is for the beneficial use of water without waste. By law, the land use associated with this water use must be in compliance with statewide land-use goals and any local acknowledged land-use plan. It is possible the land use you propose may not be allowed if it is not in keeping with the goals and acknowledged plan. Your city or county planning agency can advise you about the land-use plan in your area.

Jim Tan
Signature of Applicant

5-25-94
Date

Signature of Co-Applicant, if any

Date

FOR WATER RESOURCES DEPARTMENT USE ONLY

Dear Applicant:

I certify that I have examined the foregoing application, together with the accompanying information, and am returning it to you for:

In order to retain its tentative priority, this application must be returned with the requested corrections or additions on or before:

_____, 19____.

WITNESS my hand this _____ day of _____, 19____.

Water Resources Director

By: _____

This instrument was first received in the office of the Water Resources Director at Salem, Oregon, on the 8 day of June, 19 94, at 10 o'clock, A M.

APPLICATION NO: G-13708

IR CHECKLIST

Application #: G 13708 Vol _____ Subbasin _____

Basin: 4 WAB: _____ POU-WAB _____

Township 1 N Range 13 E Section 24 1/4 1/4 _____

- ✓ 1. Items have been verified on Completeness Checklist.
- ✓ 2. Check file for indicators that the process should not continue until a later date (ie - protest, items (other than oath) missing from the completeness check, letter to file indicating hold, or other)
- ✓ 3. A groundwater review has been evaluated for substantial interference with surface water (convert old gw conditions to the 7 series and add to the PFO, if necessary)
 - ✓ a. Is the well located in a groundwater limited area?
 - ✓ b. A (B) C D
 - NO c. SWW _____
- NO 4. Is the Proposed Use located in or above a Scenic Waterway?
- NO 5. Is the proposed use located in a TMDL Basin? (Tualatin, Yamhill, Pudding)
- ✓ 6. Is the use allowed or limited by the Basin Program? _____ OAR(s) _____
- NO 7. Is the source withdrawn or limited? - State Engineer, Legislative (ORS 538), etc.
- ✓ 8. Basin Maps (metal cabinet) have been checked and River Mile (_____) has been identified
- NO 9. Water Availability Data has been verified (50% < July 17, 1992 ** 80% [50% storage] > July 17, 1992) _____
- NO 10. Rate _____ Duty _____ Season _____
- ✓ 11. Use Industrial Period of Allowed Use _____
- ✓ 12. Priority Date(s) June 8, 1994
- NO 13. Is use from a B.O.R. project and if so, is a signed contract in the file? _____
- NO 14. Division 33 (Abv Bonn > July 17, 1992 & Blw Bonn > April 18, 1994 or June 3, 1994) _____
- ✓ 15. Plat cards have been checked and a copy of the map is attached showing the conflict with _____
- ✓ 16. Land use approval OK'd needs approval county notified NA
- ✓ 17. conditions? (BOR, GW, etc.) 7C
- ✓ 18. Watermaster District #: _____
- ✓ 19. Regional Office (NWR, NCR, ER, SCR, or SWR)
- ✓ 20. IR has been saved to m:\t\ir\sent\app # from m:\t\ir\work\app #

Name: M. A. Date: 4-5-96

OREGON WATER RESOURCES DEPARTMENT
ADMINISTRATIVE RULES
CHAPTER 690
DIVISION 504
HOOD BASIN PROGRAM

Classifications

690-504-001

(1) The maximum economic development of this state, the attainment of the highest and best use of the waters of the Hood Basin and the attainment of an integrated and coordinated program for the benefit of the state as a whole will be furthered through utilization of the aforementioned waters only for domestic, livestock, municipal, irrigation, power development, industrial, mining, recreation, wildlife, fish life, pollution abatement uses, and the waters of the Hood Basin are hereby so classified with the following exceptions:

(a) The maximum economic development of this state, the attainment of the highest and best use of the waters of Dog River above its point of diversion at Water Resources Department - U.S. Geological Survey Gage 1134, as shown on State Water Resources Board Map 4.6, and the attainment of an integrated and coordinated program for the benefit of the state as a whole will be furthered through utilization of the aforementioned waters only for municipal use and the waters of Dog River above its point of diversion at Water Resources Department - U.S. Geological Survey Gage 1134, as shown on State Water Resources Board Map 4.6, are hereby so classified.

(b) The maximum economic development of this state and the attainment of the highest and best use of the waters of the natural lakes of the Hood Basin, and the attainment of an integrated and coordinated program for the benefit of the state as a whole will be furthered through utilization of the aforementioned waters only for domestic, livestock, irrigation of lawn or noncommercial garden not to exceed one-half acre in area, power development not to exceed 7 1/2 theoretical horsepower, recreation, wildlife, and fish life uses and the waters of natural lakes of the basin are hereby so classified.

(2) Applications for the use of these specified waters of the Hood Basin shall not be accepted by any state agency for any other use and the granting of applications for such other uses is declared to be prejudicial to the public interest and the granting of applications for such other uses would be contrary to the integrated and coordinated program for the use and control of the water resources of the state.

(3) Structures or works for the utilization of the waters in accordance with the aforementioned classifications are also declared to be prejudicial to the public interest unless planned, constructed, and operated in conformity with the applicable provisions of ORS 536.310 and any such structures or works are further declared to be prejudicial to the public interest which do not give cognizance to the multiple-purpose concept.

Minimum Perennial Streamflows

690-504-002

SECTION 24[illegible]

RECEIVED

JAN 12 1995

WATER RESOURCES DEPT.
SALEM, OREGON

AUSTIN WELL DRILLING
3393 SANDLIN RD.
THE DALLES, OR. 97058

WATER RESOURCES DEPT.
3850 PORTLAND RD. NE
SALEM, OR. 97310
JAN. 11, 1995

The Work on this well has not been completed but the people at Sanifill want a well log set in so here it is. At this time a test pump is in the well but it has not yet been tested. After the test if we have enough water they want a liner installed. At this time I will send you another well log.

THANK YOU



CHARLES AUSTIN
AUSTIN WELL DRILLING

Marvin H. Beeson - Geology Consultant

7264 Wilshire Court, Milwaukie, OR 97267
(503) 654-5242

December 4, 1994

EMCON Northwest Inc.
15055 SW Sequoia Parkway
Suite 140
Portland, OR 97224

RECEIVED
DEC - 7 1994
PORTLAND OFFICE

ATTN: Craig Fanshier

RE: Hydrogeologic Consultation for the North Wasco County Landfill, The Dalles, Oregon, production well.

I was delighted to hear that the water well on the North Wasco County Landfill site was completed successfully at the projected target depth and that it is capable of producing at least the 100 gpm yield required. That was my projection based on all of the evidence available and on my own experience in The Dalles area, but the complexity of nature seldom allows these kinds of estimates to hold up so accurately to the rigorous test of drilling. Needless to say, I'm very pleased and just a bit relieved. Now, to complete my agreed upon consultation on this project, I have enclosed the final stratigraphic section based on my study of the drilling chips.

The CRBG part of the section was my primary concern even though I also washed and dried the sedimentary chips from the Chenoweth Formation (Dalles Group). The upper 460' is almost totally made up of volcanic material erupted from the Cascade volcanic arc. Based on a size classification of the clasts, the resulting sediments range from clays to gravel, with sand being the most abundant. The gravels are mostly confined to the upper 210' and appear to be transported and deposited by streams, probable flowing from the Cascades. However, some of these may be the distal ends of lahars from Cascadian volcanoes since the clasts appear to be mostly andesite and dacite. Some of the layers of sand-sized clasts in the 200 to 400' depth range, are largely volcanic ash and pumice and probably represent ash-flow deposits. One white, clay to silt, layer at about 50' may well be an ash fall deposit. The depths to boundaries on these units are approximations only since there seemed to be a considerable amount of contamination which made logging difficult. Perhaps the later cored holes will allow you to refine this part of the stratigraphic section.

The CRBG part of the section is quite similar to that in The Dalles, if my projections are accurate. Chemical analysis of several samples could yield unambiguous correlations if that is important to the project. The upper two flows, the Lolo and the Rosalia flows, are represented largely by vesicular or open textured lava apparently mixed with sediments through invasion of lava lobes at the bases and erosional reworking of the flow tops. Distinct boundaries again are difficult to establish. The lower flows are separated by thin interbeds, but otherwise contain the

normal intraflow textural zones as indicated on the stratigraphic section. The sedimentary interbeds in the CRBG are distinctly more gray in color than most of the post-CRBG Chenoweth Formation sediments, probably indicating a larger component of weathered basalt. The target aquifer occurs at the base of a thick Sand Hollow flow and probably represents pillow basalts mixed with a certain amount of sedimentary interbed. This interflow zone correlates with one of the interflow zones that supplies most of the ground water from The Dalles wells.

I would be very interested in spending an hour or two discussing my findings with you and perhaps refining this stratigraphic section based on data on drilling rates and core from some of your shallower monitoring wells. Also, what should I do with the chip samples from this well? I will certainly store them and would be glad to keep them for future reference if you have no further need of them. Please contact me if you have any questions or would like to discuss these results.



Marvin H. Beeson
Oregon Geologist G493

EMCON - THE DALLES (Final Log 12-3-94)

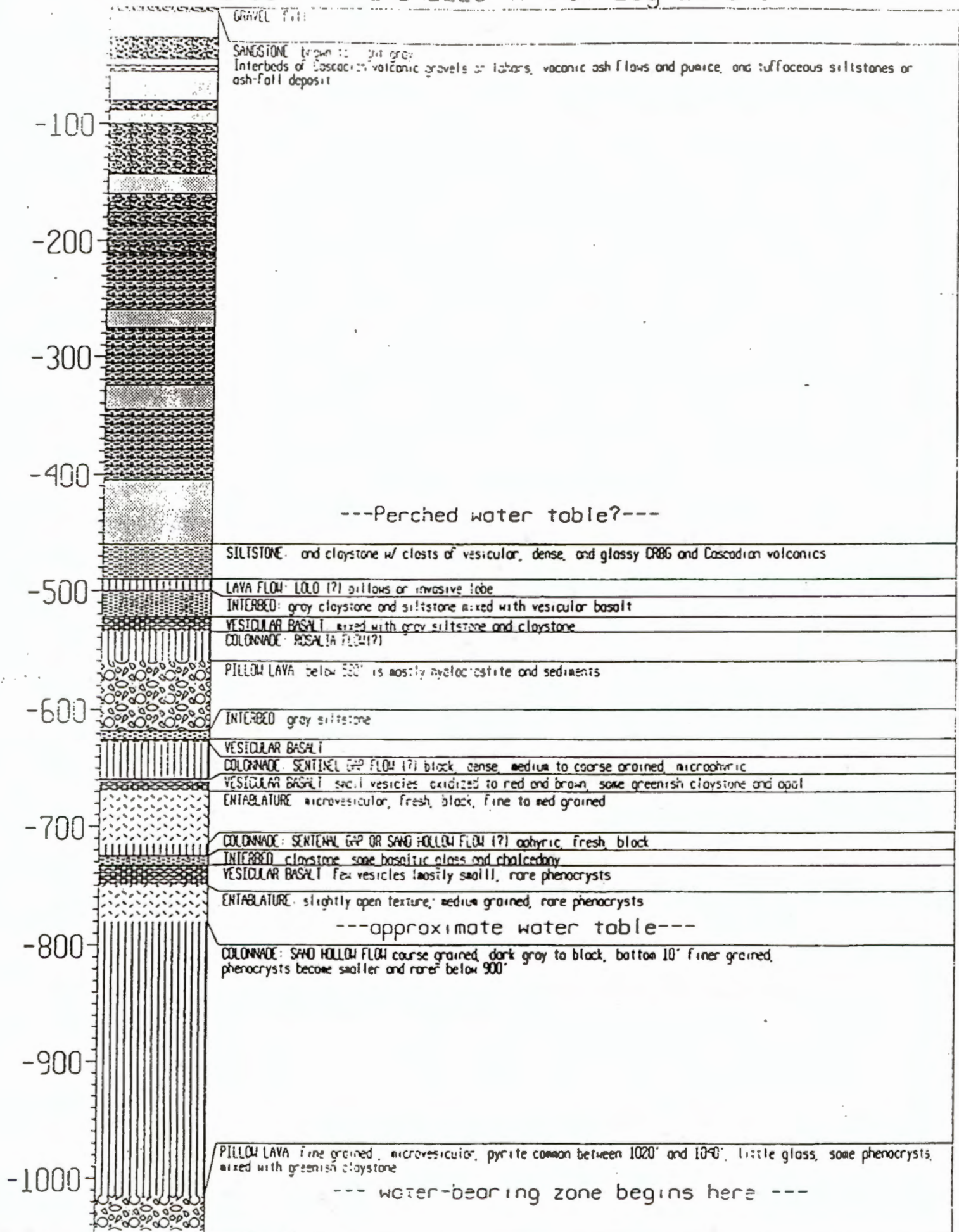

Application No. 673708
Permit No. EXHIBIT "A"

RECEIVED

JUN - 8 1994

WATER RESOURCES DEPT.
SALEM, OREGON

PARCEL I

The following described property situated in the County of Wasco and State of Oregon:

A tract of land located in the North one-half of Section 24, Township 1 North, Range 13 East of the Willamette Meridian, described as follows:

Beginning at a point on the northerly right of way line of Three Mile County Road, said point being 712.76 feet South and 3,555 feet East of of the Southwest corner of Southeast quarter of the Southeast quarter of Section 14, in said Township and Range, said point also being 30 feet opposite (when measured at right angles from) Engineers Center line Station 80+74; thence North 51°41' East 359.24 feet; thence North 66°24' East 1,074.42 feet; thence South 8°15' East 1,002.57 feet; thence South 74°27' West 989.4 feet; thence North 71°19' West 51.15 feet; thence North 0°41' West 249.5 feet, more or less, to a point on the southeasterly right of way line of said County Road, which point is 30 feet opposite (when measured at right angles from) Engineers Center line Station 88+75.6; thence tracing said easterly and northerly right of way line 801.0 feet, more or less, to the point of beginning.

PARCEL II

The following described property situated in the County of Wasco and State of Oregon:

A tract of land located in the North one-half of Section 24, Township 1 North, Range 13 East of the Willamette Meridian, described as follows:

Beginning at a point on the northerly right of way line of Three Mile County Road, said point being 712.76 feet South and 3,555 feet East of the Southwest corner of Southeast quarter of the Southeast quarter of Section 14, in said Township and Range, said point also being 30 feet opposite (when measured at right angles from) Engineers Center line Station 80+74; thence North 51°41' East 359.24 feet; thence North 66°24' East 1,074.42 feet; thence North 50 feet, more or less, to the North line of Section 24; thence West along said North line to the Easterly right of way of the County Road; thence Southerly and Easterly along said Easterly right of way to the point of beginning.

PARCEL III

The following described property situated in the County of Wasco and State of Oregon:

A tract of land located in the Northeast quarter of Section 24, Township 1 North, Range 13 East of the Willamette Meridian, described as follows:

Commencing at a point on the northerly right of way of Three Mile County Road, said point being 712.96 feet South and 3,555 feet East of the Southwest corner of the Southeast quarter of the Southeast quarter of Section 14, Township 1 North, Range 13 East of the Willamette Meridian,

cont.

RECEIVED

JUN - 8 1994

WATER RESOURCES DEPT.
SALEM, OREGON

EXHIBIT "A" (continued)

PARCEL III (continued)

said point also being 30 feet (when measured at right angles from) Engineers Station 80+74; thence North 51°41' East 359.24 feet; thence North 66°24' East 1074.42 feet to the true point of beginning of this description; thence South 8°15' East 1002.57 feet; thence North 70°13' East 1712.7 feet, more or less, to the East line of said Section 24; thence North along said East line 472.4 feet to the Northeast corner of said Section 24; thence West along the North line thereof 1755.5 feet, more or less, to a point lying North of the true point of beginning; thence South 50 feet, more or less, to the true point of beginning.

EXHIBIT "A"
Application No. 6-13708
Permit No.

RECEIVED

JUN - 8 1994

**WATER RESOURCES DEPT.
SALEM, OREGON**

That portion of the following described real property lying Easterly of Steele Road No. 154 and Northerly of Five Mile County Road No. 115 in the County of Wasco and State of Oregon:

921299(3)

Southeast quarter of Section 23; Southwest quarter, East 60 acres of Northwest quarter, and all of Northeast quarter of Section 24; EXCEPTING tract conveyed by Robert E. Williams to W. M. Sharp, by deed recorded in Book 60, Page 610, Deed Records of said county and state, described as follows: the certain strip of land situated in the Southeast corner of the Northeast quarter of Section 24, described as follows: Commencing at the Southeast corner of the Northeast quarter of said Section 24; running thence West on the South boundary line of said Northeast quarter of said Section 24, 42 rods; thence in an Easterly direction to the East line of said Section 24 to a point on said line 3 1/2 rods North of said beginning point, save and except such portions of said above granted tract as are occupied by the present county road running across said granted premises; AND EXCEPTING the tract conveyed in deed from Edna M. Forbes, a single woman, et al., to Joe W. Miller and Patricia Marie Miller, husband and wife, recorded January 31, 1955 in Book 130, Page 232, Deed Records of said county and state. ALSO the Northwest quarter of Section 25; Northeast quarter and East half of Southeast quarter of Section 26; all in Township 1 North, Range 13 East of the Willamette Meridian.

EXCEPTING THEREFROM the following three tracts:

Warranty Deed, Joe W. Miller and Patricia Marie Miller to Wasco County, recorded April 6, 1970, Micro Film No. 70-0497;

Memorandum of Agreement, Joe W. Miller and Patricia Marie Miller to Northern Wasco County Landfill, Inc., an Oregon corporation, recorded October 14, 1980, Micro Film No. 80-3017;

Memorandum of Agreement, Joe W. Miller and Patricia Marie Miller to Arthur V. Braun, recorded October 17, 1986, Micro Film No. 86-2509.

921299(3)

921299(3)

Microfilm No.

FILED WASCO CTY
THE DALLES, OR.

APR 15 1 30 PM '92

CLERK
COUNTY CLERK
STATE OF OREGON,
County of Wasco,

I certify that this document was
received and recorded in the

records
Karin R. Lohman, County Clerk

by
Karin R. Lohman, Deputy

attest to

Noted

**EMCON**

15055 SW Sequoia Parkway • Suite 140 • Portland, Oregon 97224 • (503) 624-7200 • Fax (503) 620-7658

RECEIVED**TRANSMITTAL****JUL 3 1995**Project/Task No. **0705**WATER RESC
SALEM, OREGON

TO: Doug Woodcock DATE: ~~0705~~ June
Oregon Water Resources Department
156 12th St. NE
Salem OR 97310

RE: Location Map for Production Well (PW-2), Located
at the Northern Wasco County Landfill, Near The Diller Oregon

WE ARE SENDING:

QUANTITY	DESCRIPTION
<u>1</u>	<u>PW-2 information:</u>
	<u>1) Site location Map 2) Site Map w/ Approx. PW-2 loc</u>
	<u>3) Boring log and Interpretations 4) large scale drawing</u>
	<u>with PW-2 located by survey coordinates.</u>

For Your:

☒ USE
☐ APPROVAL
☐ REVIEW/COMMENTS
☐ INFORMATION
☐ OTHER

Sent By:

☒ REGULAR MAIL
☐ FEDERAL EXPRESS
☐ UPS
☐ COURIER
☐ OTHER

COMMENTS: This map has surveyed locations for the well.
This compliments the map faxed to you on Friday 6/30/95
If you have any questions please Call - (503) 624-7200

CC:

BY: Raig D. Farnsworth

**EMCON**

15055 SW Sequoia Parkway • Suite 140 • Portland, Oregon 97224 • (503) 624-7200 • Fax (503) 620-7658

RF**JUL 3 1995****WATER
SAL.**

EP

FAX TRANSMITTALTO: Doug WoodcockDATE: 6/30/95FROM: Craig D. FauschierTIME: 13:40

Number of Pages _____ (Including Cover Page)

If you have received this communication in error, please notify us at the telephone number listed above.

Sender Note: Complete if applicable.

CLIENT: Sanifill, N. Wasco County landfillProject/Task #: 0705-003.09

PHONE #: _____

FAX #: 378-2496

Unless otherwise indicated or obvious from the nature of the transmittal, the information contained in this facsimile message is confidential information intended for the use of the individual or entity named above. If the reader of this message is not the intended recipient, or the employee or agent responsible to deliver it to the intended recipient, you are hereby notified that any dissemination, distribution or copying of this communication is strictly prohibited.

COMMENTS:

I have included a site location map, a site map with
the approximate location of the new production well PW-2,
and the boring log with interpretations.

All of these will be mailed to you today, plus I have
included a large scale drawing with the New production
well (PW-2).

ORIGINAL TO FOLLOW: X

ORIGINAL WILL NOT FOLLOW: _____

BROADCAST: _____

ANY QUESTIONS REGARDING THIS TRANSMISSION, PLEASE CALL THE NUMBER LISTED ABOVE

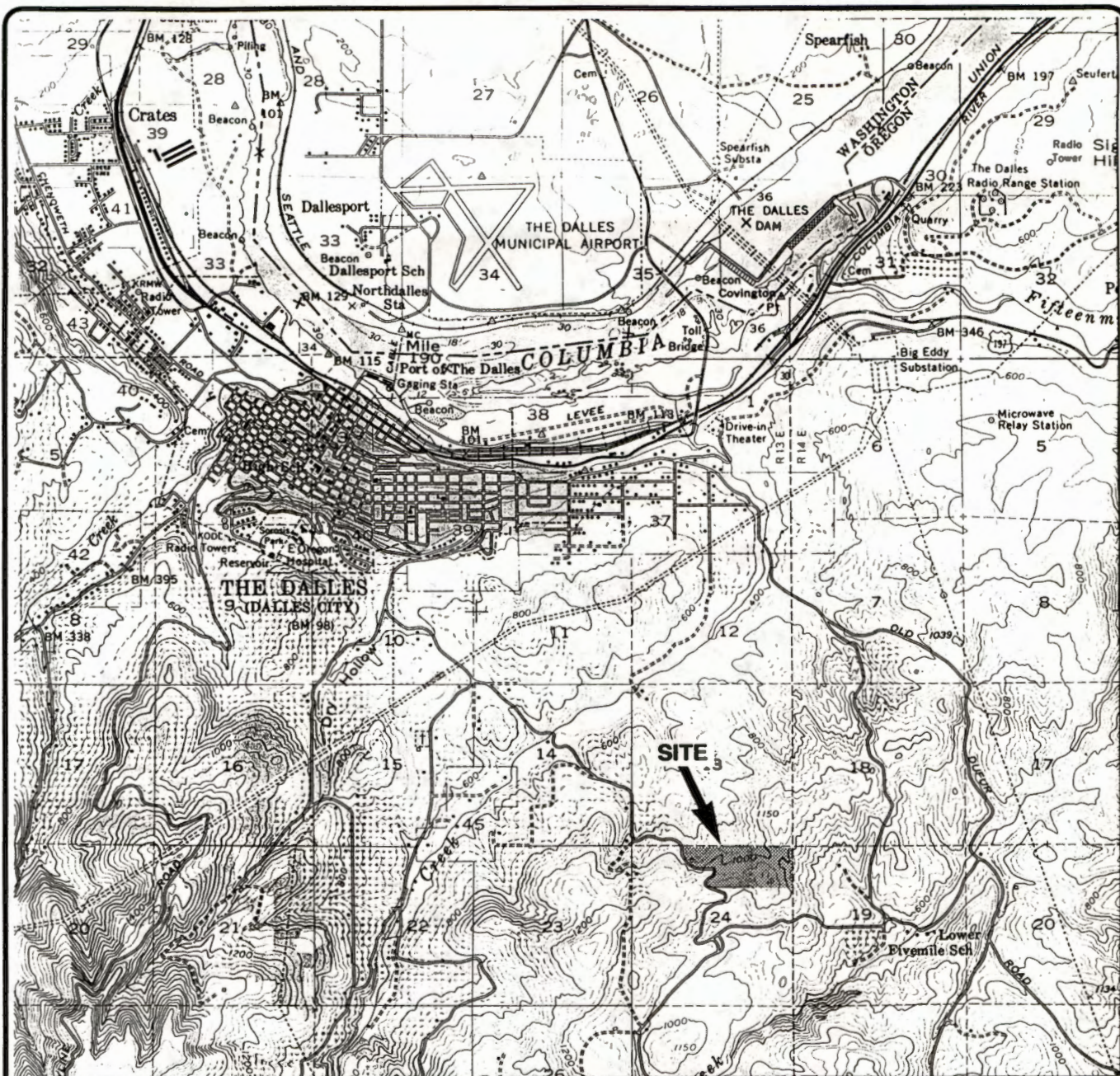

Base Map From: USGS 15' quad. THE DALLES, OREG. (1957)

RECEIVED

JUL 3 1995

WALTON
SALEM, OREGON

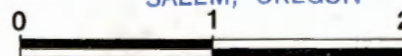

Scale in miles



OREGON



Emcon
Northwest, Inc.

DATE 10/93
DWN. mk
APPR. LP
REVIS.
PROJECT NO.
0705003.05

Figure 1-
SANIFILL OF OREGON, INC.
NORTHERN WASCO COUNTY LANDFILL
WASCO COUNTY, OREGON
LOCATION MAP

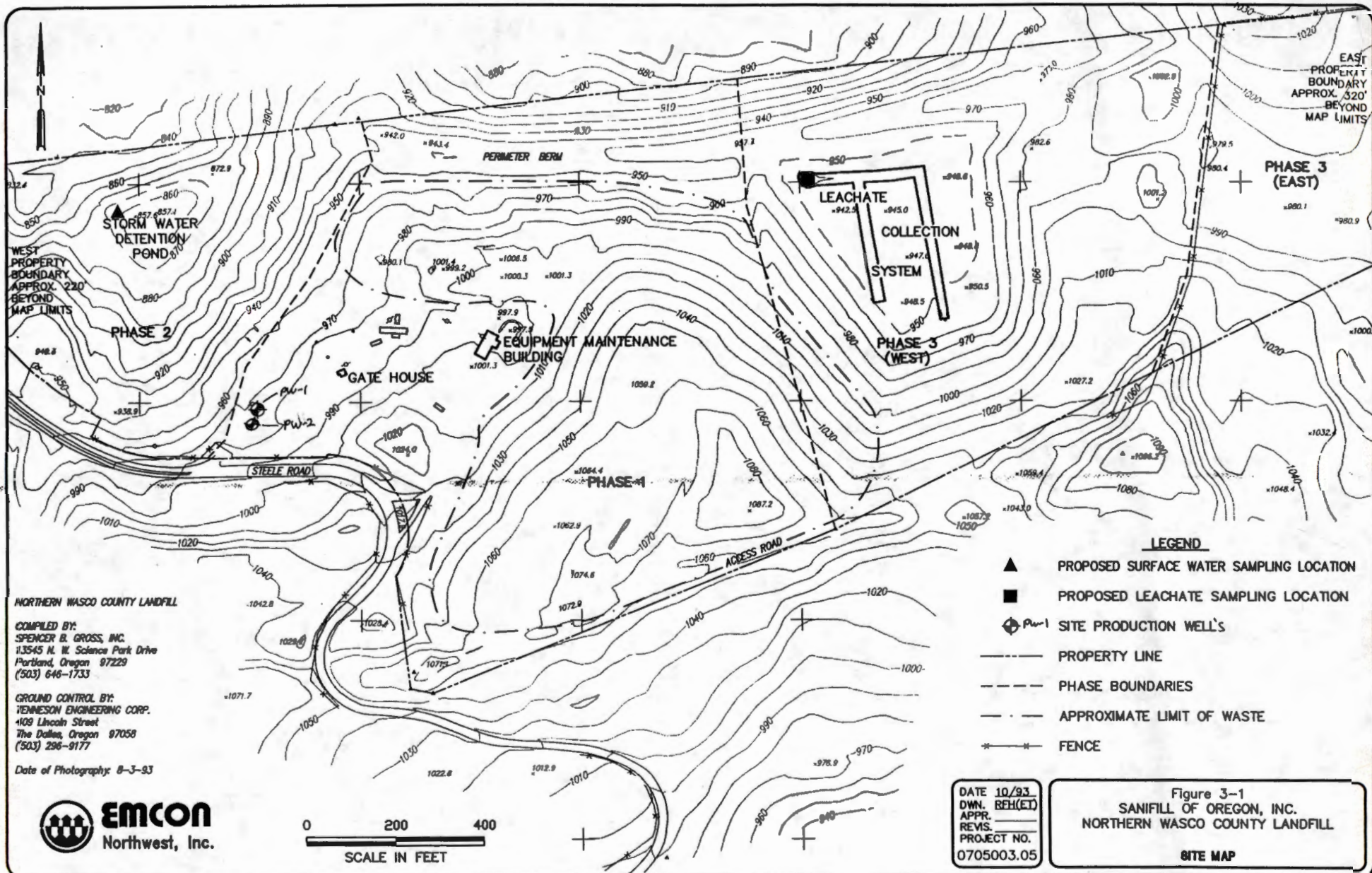

RFH G:\DWG\0705\003\05F3-1 10/29/93

RECEIVED
JUL 8 1995
SALEMAN

Marvin H. Beeson - Geology Consultant

7264 Wilshire Court, Milwaukie, OR 97267
(503) 654-5242

REC'D

JUL 3 1995

WATER RES

SALEM, OREGON

6-30-95

30-7101

PORTLAND OFFICE

December 4, 1994

EMCON Northwest Inc.
15055 SW Sequoia Parkway
Suite 140
Portland, OR 97224

ATTN: Craig Fanshier

RE: Hydrogeologic Consultation for the North Wasco County
Landfill, The Dalles, Oregon, production well.

I was delighted to hear that the water well on the North Wasco County Landfill site was completed successfully at the projected target depth and that it is capable of producing at least the 100 gpm yield required. That was my projection based on all of the evidence available and on my own experience in The Dalles area, but the complexity of nature seldom allows these kinds of estimates to hold up so accurately to the rigorous test of drilling. Needless to say, I'm very pleased and just a bit relieved. Now, to complete my agreed upon consultation on this project, I have enclosed the final stratigraphic section based on my study of the drilling chips.

The CRBG part of the section was my primary concern even though I also washed and dried the sedimentary chips from the Chenoweth Formation (Dalles Group). The upper 460' is almost totally made up of volcanic material erupted from the Cascade volcanic arc. Based on a size classification of the clasts, the resulting sediments range from clays to gravel, with sand being the most abundant. The gravels are mostly confined to the upper 210' and appear to be transported and deposited by streams, probable flowing from the Cascades. However, some of these may be the distal ends of lahars from Cascadian volcanoes since the clasts appear to be mostly andesite and dacite. Some of the layers of sand-sized clasts in the 200 to 400' depth range, are largely volcanic ash and pumice and probably represent ash-flow deposits. One white, clay to silt, layer at about 50' may well be an ash fall deposit. The depths to boundaries on these units are approximations only since there seemed to be a considerable amount of contamination which made logging difficult. Perhaps the later cored holes will allow you to refine this part of the stratigraphic section.

The CRBG part of the section is quite similar to that in The Dalles, if my projections are accurate. Chemical analysis of several samples could yield unambiguous correlations if that is important to the project. The upper two flows, the Lolo and the Rosalia flows, are represented largely by vesicular or open textured lava apparently mixed with sediments through invasion of lava lobes at the bases and erosional reworking of the flow tops. Distinct boundaries again are difficult to establish. The lower flows are separated by thin interbeds, but otherwise contain the

normal intraflow textural zones as indicated on the stratigraphic section. The sedimentary interbeds in the CRBG are distinctly more gray in color than most of the post-CRBG Chenoweth Formation sediments, probably indicating a larger component of weathered basalt. The target aquifer occurs at the base of a thick Sand Hollow flow and probably represents pillow basalts mixed with a certain amount of sedimentary interbed. This interflow zone correlates with one of the interflow zones that supplies most of the ground water from The Dalles wells.

I would be very interested in spending an hour or two discussing my findings with you and perhaps refining this stratigraphic section based on data on drilling rates and core from some of your shallower monitoring wells. Also, what should I do with the chip samples from this well? I will certainly store them and would be glad to keep them for future reference if you have no further need of them. Please contact me if you have any questions or would like to discuss these results.



Marvin H. Beeson
Oregon Geologist G493

RECEIVED

JUL - 3 1995

WATER RESOURCES
SALEM, OREG.

EMCON - THE DALLES (Final Log 12-3-94)

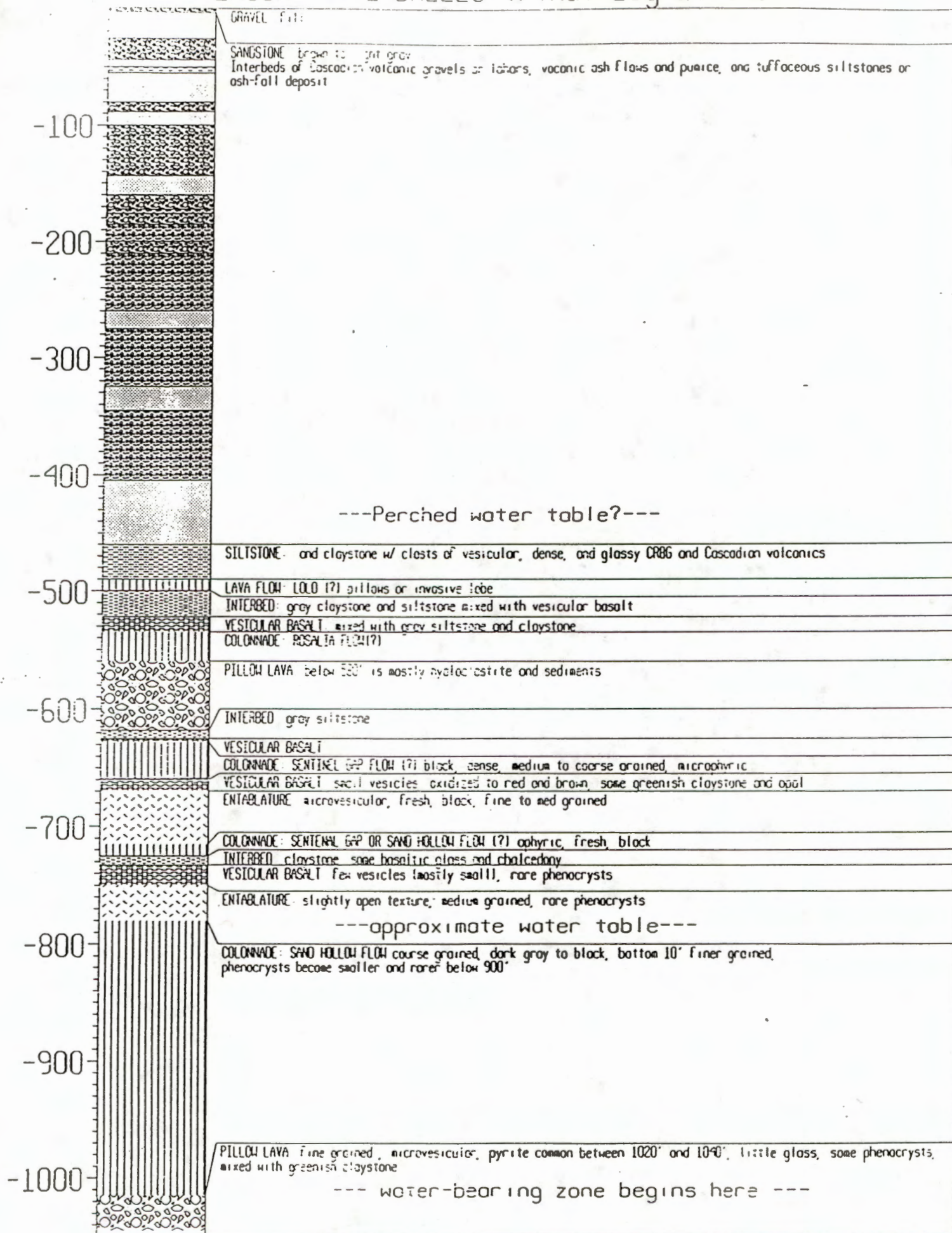

Northern Wasco County Landfill, Inc.

FAX COVER PAGE

FAX TO: Doug Woodcock DATE: 6-30-95
TIME: 11:00 am

NUMBER OF PAGES 2, INCLUDING THIS PAGE.

FROM: SANIFILL OF OREGON, INC.
dba NORTHERN WASCO COUNTY LANDFILL, INC.
2550 STEELE ROAD
THE DALLES, OR 97058

PHONE: 503-296-4082
FAX: 503-296-6449

CONTACT Linda if there are
problems with this transmittal.

**EMCON**

15055 SW Sequola Parkway • Suite 140 • Portland, Oregon 97224 • (503) 624-7200 • Fax (503) 620-7658

FAX TRANSMITTALTO: Doug WoodcockDATE: 6/30/95FROM: Craig D. FenshlerTIME: 13:40

Number of Pages _____ (Including Cover Page)

If you have received this communication in error, please notify us at the telephone number listed above.

Sender Note: Complete if applicable.

CLIENT: Sanifill, N. Wasco County landfillProject/Task #: 0705-003.09

PHONE #: _____

FAX #: 378-2476

Unless otherwise indicated or obvious from the nature of the transmittal, the information contained in this facsimile message is confidential information intended for the use of the individual or entity named above. If the reader of this message is not the intended recipient, or the employee or agent responsible to deliver it to the intended recipient, you are hereby notified that any dissemination, distribution or copying of this communication is strictly prohibited.

COMMENTS:

I have included a site location map, a site map with
the approximate location of the new production well PW-2,
and the boring log with interpretations.

All of these will be mailed to you today, plus I have
included a large scale drawing with the new production
well (PW-2).

ORIGINAL TO FOLLOW: X

ORIGINAL WILL NOT FOLLOW: _____

BROADCAST: _____

ANY QUESTIONS REGARDING THIS TRANSMISSION, PLEASE CALL THE NUMBER LISTED ABOVE

312 Washington Street
The Dalles, OR 97058

SEE MAP

This map is made solely for the purpose
of existing to locating said premises and
the Company has no liability for
variations, if any, in directions and lo-
cation ascertained by actual survey.

WASCO TITLE, INC.

Order # 14-33424

JUN 27 1994
3202
3203
3204
3205
3206
3300
3400
3401

3402
3501
3502
3503
3504
3505
3506
3507
3600
3601
3701
3900
4000
4100
4400
4500
4600
4700
4800
100
200
300
401
THRU
405
500

PARCELS
6101

COPY

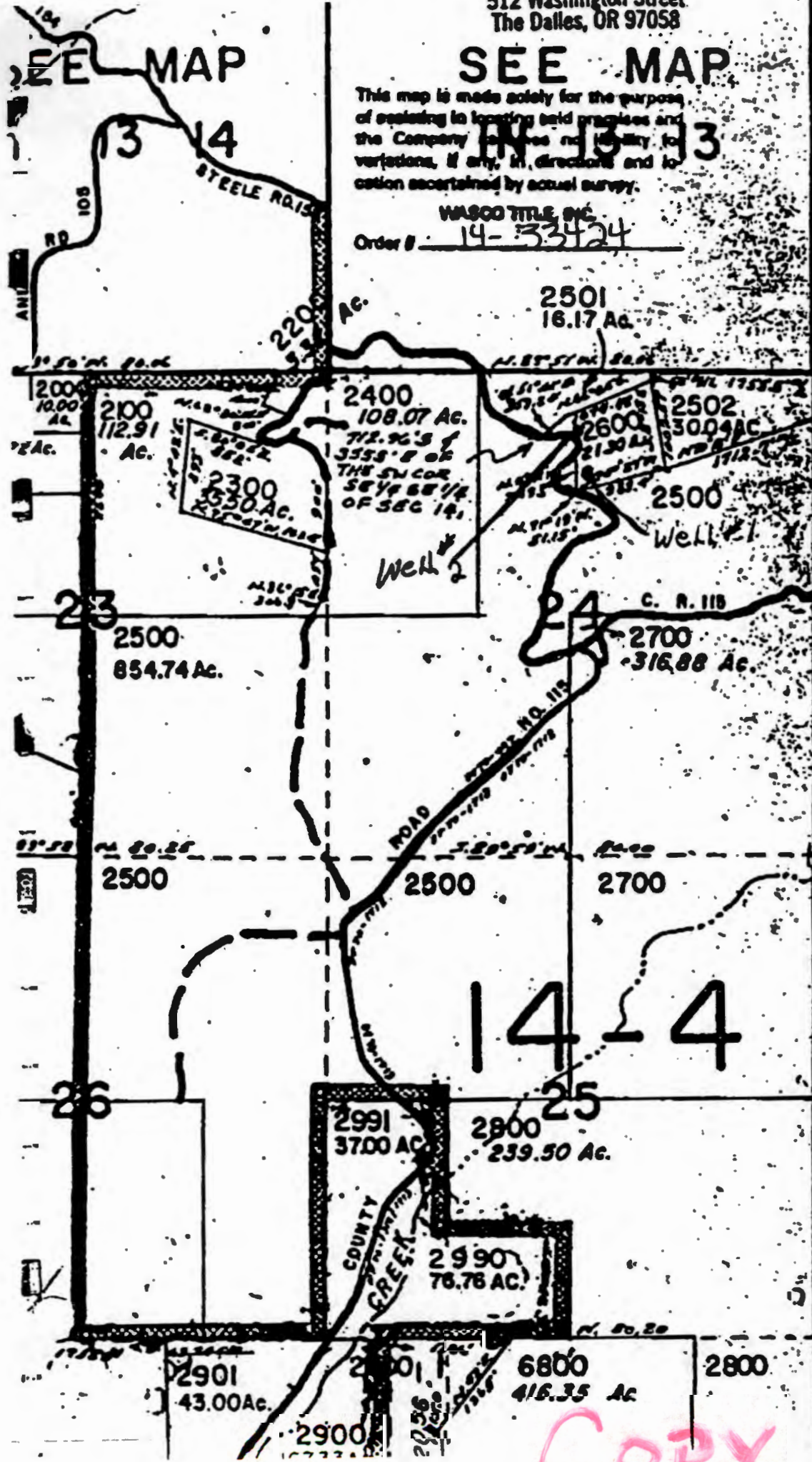



WATER RESOURCES DEPT
MR. J. W. KERN

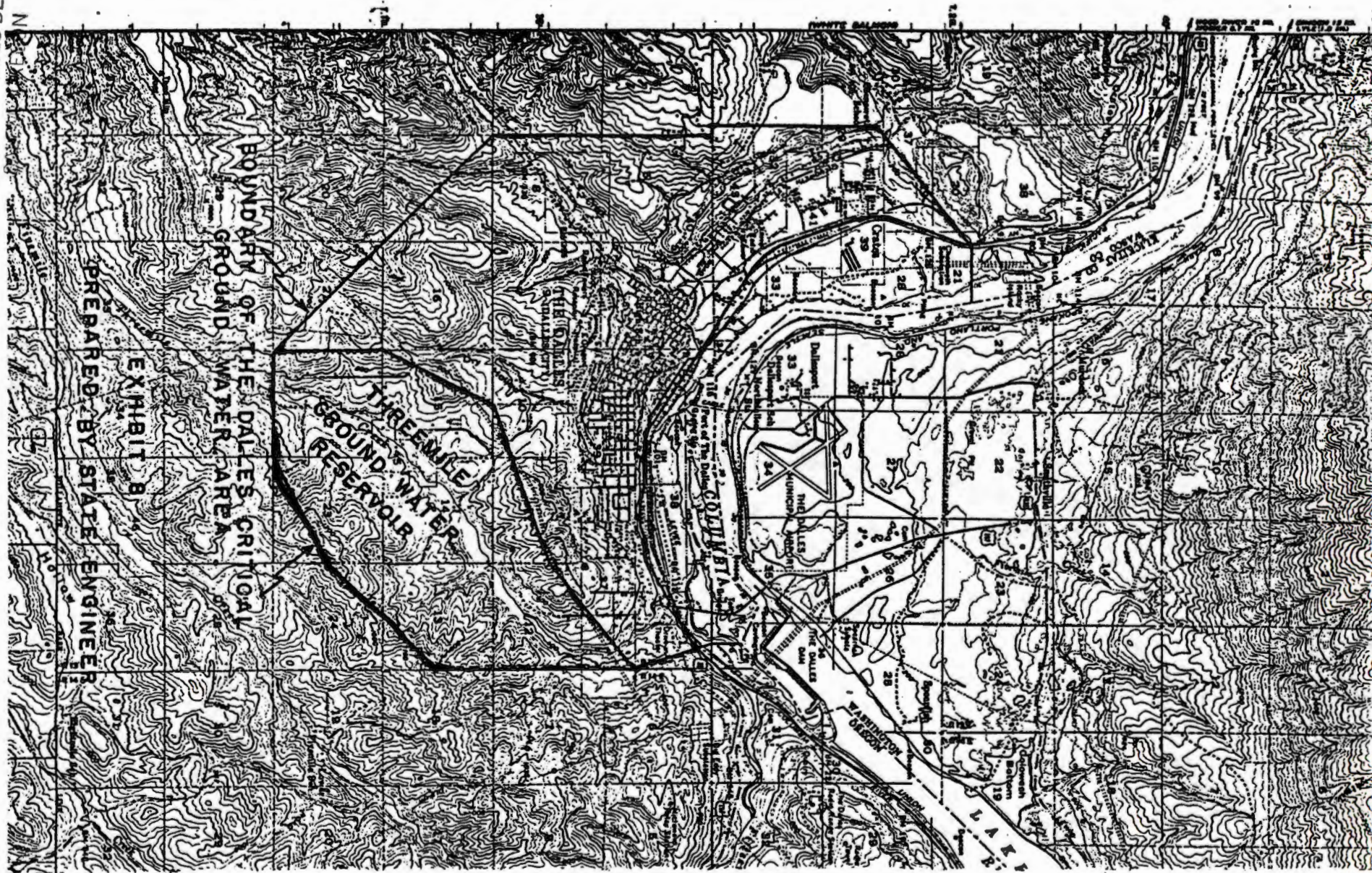

Application No. 673708
Permit No.

RECEIVED

JUN - 8 1994

WATER RESOURCES DEPT.
SALEM, OREGON

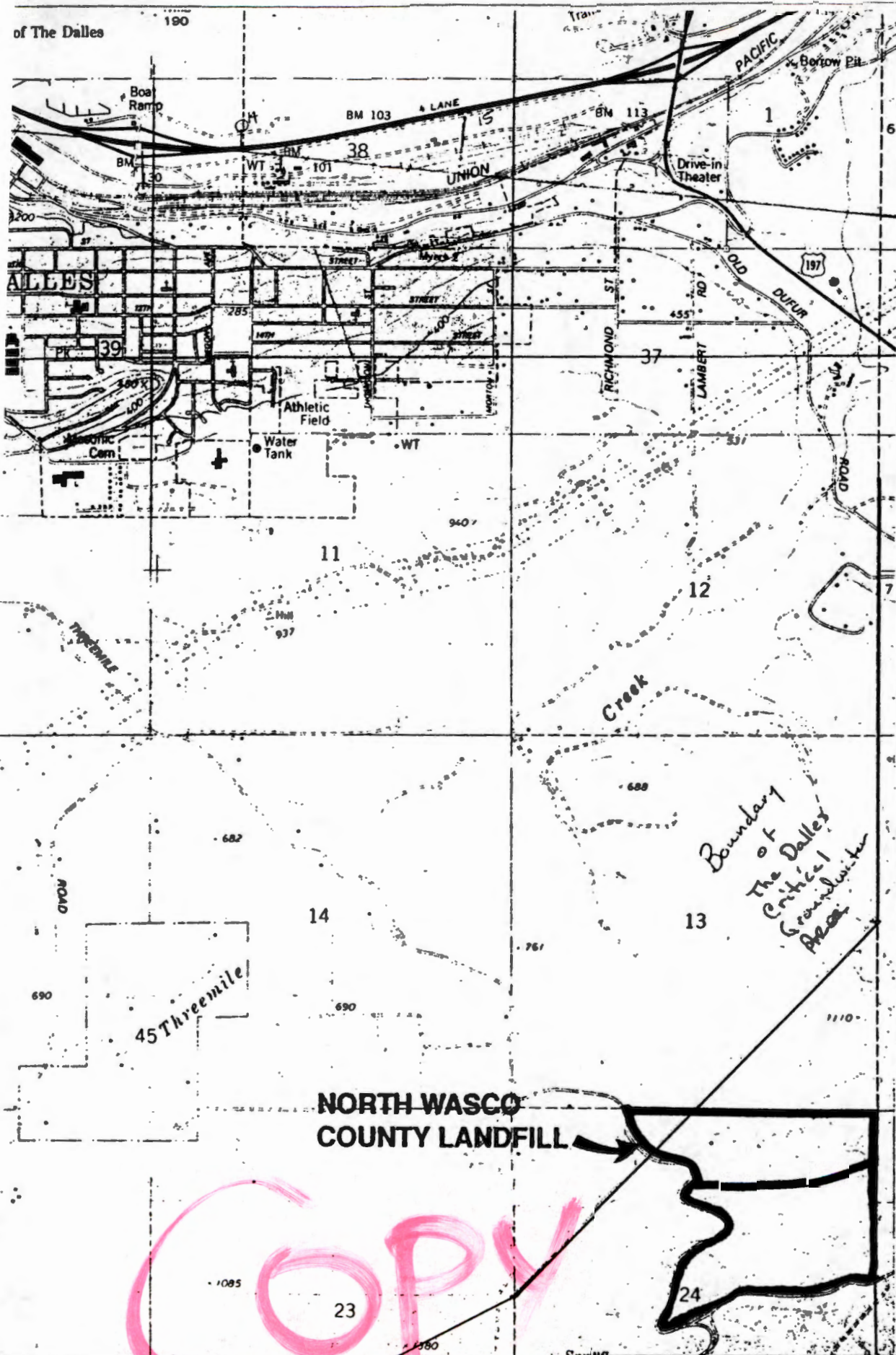

Critical Groundwater restricts use of water
from Threemile Groundwater Reservoir and
Dalles Groundwater Reservoir

VICINITY MAP

Application No. G-13708
Permit No.

Application No. C-13708

Northern Wasco County Landfill, Inc.

MAY 27, 1994

RECEIVED

JUN - 8 1994

WATER RESOURCES DEPT.
SALEM, OREGON

RECEIVED

MAY 31 1994

WATER RESOURCES DEPT.
SALEM, OREGON

WATER RESOURCES DEPARTMENT
3850 PORTLAND ROAD NE
SALEM, OR 97310

DEAR WATER RESOURCES DEPARTMENT:

Enclosed please find Northern Wasco County Landfill's "Application for a Permit to Appropriate Ground Water". We are submitting this to you in an effort to meet the requirements of our Solid Waste Disposal Facility Permit (issued by the Oregon Department of Environmental Quality - DEQ).

The DEQ permit requires that we "at all times, provide water in sufficient quantities to satisfy the approved fire protection plan, dust suppression plan, establishment of vegetation, and for all necessary uses of the disposal site".

We are planning to install a well at the site which we estimate will produce 200 gallons per minute (gpm). Water use at the site is expected to require 100 gpm for construction projects and 20 gpm for dust control.

Due to the above mentioned DEQ permit requirement, we hope you will give this application immediate consideration so we can maintain compliance with our state permit.

Please let us know if there is anything we can do to assist you in review of our application, and feel free to call me if you have any questions.

Thank you, in advance, for your assistance and response.

Sincerely,

Northern Wasco County Landfill

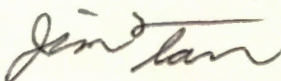

Jim Tarr
Site Manager

Application No. 613708

Land Use Information Form: Permits, Hydroelectric Licenses, Water Uses in Addition to Classified Uses

RECEIVED

MAY 31 1994

This information is needed to determine compatibility with local comprehensive plans as required by ORS 197.180. The Water Resources Department will use this and other information to evaluate the water use application. DO NOT FILL OUT THIS FORM IF water is to be diverted, conveyed, and/or used only on federal lands.

SOURCES DEPT.
SALEM, OREGON

Applicant's Name: Samifill, Inc. dba Northern Wasco County Landfill
 Address: 2550 Steele Rd
 City: The Dalles State: OR Zip: 97058 Day Phone: 503-296-4082

Please provide information as requested below for all tax lots on or through which water will be diverted or used. (Attach extra sheets as necessary.) Applicants for municipal use, or irrigation uses within irrigation districts, may substitute existing and proposed service area boundaries for the tax lot information requested below.

RECEIVED

JUN - 8 1994

WATER RESOURCES DEPT.
SALEM, OREGON

Tax Lot or Local I.D.#	Plan Designation/Zoning (e.g. Rural Residential/RR-5)	Check All That Apply		
		Water Diverted	Water Conveyed	Water Use
2501	Farm / A-1(80) RR-5			✓
21000	Farm / A-1(80) / EPD-2			✓
2500	Farm / A-1(80)			✓
2500	Farm / A-1(80) / EPD-2			✓

Please list all counties and cities within which water is proposed to be diverted, conveyed, and/or used. Wasco County

The following section must be completed by a planning official from each county and city listed unless your project will be located entirely within city limits. In this case, only the city planning agency must complete this form. Please request extra forms as needed.

For Local Government Use Only

Local government planning officials are to complete the remainder of this form. If this form can not be completed while the applicant waits, please sign and detach the receipt as instructed below. Please mail the completed form directly to the Water Resources Department (3850 Portland Rd. NE, Salem, OR, 97310) within 60 days of the date of receipt as shown below. If the form is not completed within 60 days, the Department may take action to approve the water use.

a) Check the appropriate box below and provide requested information.

☒ Land uses to be served by proposed water uses (including proposed construction) are allowed outright or are not regulated by your comprehensive plan. Cite applicable ordinance section(s): _____ Go to section b) on reverse side.

☐ Land uses to be served by proposed water uses (including proposed construction) involve discretionary land use approvals as listed in the table below. **Note:** Please attach documentation of applicable local land use approvals which have already been obtained. (Record of Action plus any accompanying findings is sufficient.)

Type of Land Use Approvals Needed (e.g.: plan amendments, rezones, conditional use permits, etc.)	Cite Most Significant, Applicable Plan Policies & Ordinance Section References	Please check the box that applies:		
		Already Obtained	Already Denied	Being Pursued Satisfactorily
NONE				

(over)

Receipt for Request for Land Use Information

WRD Applicant Name: _____

(For Local Use Continued)

b) Please provide printed name and written signature.

Name: DAWN BAIRD

Title: Planner

Date: 6/6/94

Phone: 298-5169

Signature:

Dawn Baird

Local governments are invited to express special land use concerns or make recommendations to the Department regarding this proposed use of water below, or on a separate sheet. For additional information call Roberta Jortner or Rick Bastasch at 378-3671.

Additional Comments:

Description of Water Use

Note to Applicant: This sheet will provide local planning staff with a basic description of your proposed water use. Please fill out this sheet before bringing the attached land use form to your local planning office. It will help local planning offices complete your land use information form quickly.

Note to Local Planning Officials: Please initial this sheet. Do not separate it from the land use information form. If needed, please make a separate copy for your records.

Applicant Name: Sanifill, Inc - dba - Northern Wasco CountyAddress: 2550 Steele RdThe Dalles, ORPhone: 503-296-408297058**RECEIVED**

MAY 31 1994

WATER RESOURCES DEPT.
SALEM, OREGON**RECEIVED**

JUN - 8 1994

WATER RESOURCES DEPT.
SALEM, OREGON

Please indicate what you will use the water for. Check all boxes that apply and fill in the blanks with key characteristics of the project

- ☐ Irrigation (crop type, golf course, nursery or greenhouse): _____
- ☐ Livestock (type of livestock, feedlot, slaughterhouse): _____
- ☐ Residential (# units, single or multi-family, # lots if partition or subdivision): _____
- ☐ Commercial (i.e., retail, office, restaurant, gas station, hotel, service, etc.): _____
- ☐ Industrial (i.e., factory, pulp mill, research and development, processing, etc.): _____
- ☐ Institutional (i.e., school, library, etc.): _____
- ☐ Mining (aggregate, metal, open pit, placer, etc.): _____
- ☐ Recreation (park, campsite, pond, etc.): _____
- ☐ Fish and Wildlife (pond, hatchery, etc.): _____
- ☐ Hydropower (dam, reservoir, power generating or transmitting facilities): _____
- ☒ Other (Name and list key characteristics): dust control and construction

Indicate sources for the proposed water use below:	Indicate the estimated quantity of water the use will require.
<input type="checkbox"/> Surface Water Name sources: _____ _____ _____	_____ Cubic feet per second. <u>200</u> Gallons per minute. _____ Acre-Feet
<input type="checkbox"/> Reservoir or pond	
<input checked="" type="checkbox"/> Ground Water	

**STATE OF OREGON
WATER RESOURCES DEPARTMENT**

RECEIPT # **6709**

158 12TH ST. N.E.
SALEM, OR 97310-0210
378-8455 / 378-8130 (FAX)

INVOICE # _____

RECEIVED FROM: Sarifill, INC.
BY: _____

APPLICATION	13708
PERMIT	
TRANSFER	

CASH: ☐ CHECK: # ☒ 11-35 OTHER: (IDENTIFY) ☐

TOTAL REC'D \$ 180.00

0417 WRD MISC CASH ACCT

ADJUDICATIONS

\$

PUBLICATIONS / MAPS

\$

OTHER: (IDENTIFY)

\$

OTHER: (IDENTIFY)

\$

REDUCTION OF EXPENSE

CASH ACCT.

\$

PCA AND OBJECT CLASS

VOUCHER #

0427 WRD OPERATING ACCT

PCA 66111

MISCELLANEOUS

0407

COPY & TAPE FEES

\$

0410

RESEARCH FEES

\$

0408

MISC REVENUE: (IDENTIFY)

\$

TC165

DEPOSIT LIAB. (IDENTIFY)

\$

WATER RIGHTS:

0201

SURFACE WATER

EXAM FEE

\$

0202

RECORD FEE

\$

0203

GROUND WATER

\$

0204

\$ 180.00

0205

TRANSFER

\$

0206

\$

WELL CONSTRUCTION

EXAM FEE

\$

0218

WELL DRILL CONSTRUCTOR

0219

LICENSE FEE

\$

LANDOWNER'S PERMIT

0220

\$

OTHER (IDENTIFY)

0437 WELL CONST. START FEE

0211

WELL CONST START FEE

\$

CARD #

0210

MONITORING WELLS

\$

CARD #

OTHER (IDENTIFY)

0539 LOTTERY PROCEEDS

1302

LOTTERY PROCEEDS

\$

0467 HYDRO ACTIVITY

LIC NUMBER

0233

POWER LICENSE FEE (FW/WRD)

\$

0231

HYDRO LICENSE FEE (FW/WRD)

\$

HRDRO APPLICATION

\$

RECEIPT # **6709**

DATED: 9-20-96 BY: D. Buehrell

**STATE OF OREGON
WATER RESOURCES DEPARTMENT**

RECEIPT # **113009**

158 12TH ST. N.E.
SALEM, OR 97310-0210
378-8455 / 378-8130 (FAX)

RECEIVED FROM: Samfill Inc.
BY: _____

APPLICATION	G-13708
PERMIT	
TRANSFER	

CASH: ☐ CHECK: # 411-35 OTHER: (IDENTIFY) ☐ _____

TOTAL REC'D \$ 200.00

01-00-0 WRD MISC CASH ACCT

842.010	ADJUDICATIONS	\$
831.087	PUBLICATIONS / MAPS	\$
830.850	PARKING FEES Name / month	\$
_____	OTHER: (IDENTIFY)	\$

REDUCTION OF EXPENSE

COST CENTER AND OBJECT CLASS

CASH ACCT.

VOUCHER #

03-00-0 WRD OPERATING ACCT

MISCELLANEOUS:

840.001	COPY FEES	\$
850.200	RESEARCH FEEDS	\$
880.109	MISC REVENUE: (IDENTIFY)	\$
520.000	OTHER (P-6) (IDENTIFY)	\$

WATER RIGHTS:

842.001	SURFACE WATER	\$
842.003	GROUND WATER	\$
842.005	TRANSFER	\$

WELL CONSTRUCTION

842.022	WELL DRILL CONSTRUCTOR	\$
_____	LANDOWNER'S PERMIT	\$
_____	OTHER (IDENTIFY)	\$

EXAM FEE

\$
\$ <u>200.00</u>
\$

RECORD FEE

\$
\$
\$

EXAM FEE

\$

LICENSE FEE

\$
\$

06-00-0 WELL CONST START FEE

842.013	WELL CONST START FEE	\$	CARD #	
_____	MONITORING WELLS	\$	CARD #	

45-00-0 LOTTERY PROCEEDS

864.000	LOTTERY PROCEEDS	\$
---------	------------------	----

07-00-0 HYDRO ACTIVITY

LIC NUMBER

842.011	POWER LICENSE FEE (FW/WRD)	\$
842.115	HYDRO LICENSE FEE (FW/WRD)	\$

HYDRO APPLICATION

\$

RECEIPT # **113009**

DATED: 6-9-94

BY: Celia Jensen

NUMBER

96721

Check 200 NO Cash

 Surface Application

 Reservoir Application

X Ground Water Application

200
Exam

 Transfer Application

 Power Claim

 Hydroelectric Examination

 Hydroelectric License

 Copying

 Assignment

 Extension of Time

 Other

 P-6

 Quadrangle

 Basin

 Protest

 Constructors Examination

 Constructors License

 Adjudication

DATA
Center

NUMBER 7824

Check 100.- Mo Cash

 Surface Application

 Reservoir Application

☒ Ground Water Application

 Transfer Application

 PFO Request

 Research

 Hydroelectric Fees

 Copying

 Assignment

 Extension of Time

 Protest

 Other

0
100

fo

ab-08