

Name Dalles Concrete Products Co.
By Genevieve P Frantz - Owner
Address Charles H Frantz - Manager
PO Box 262
The Dalles, Oregon

Date filed January 25, 1952
Priority January 25, 1952
Action suspended until OK

Returned to applicant
Date of approval March 31, 1952

CONSTRUCTION

Date for beginning March 31, 1953
Date for completion October 1, 1954
Extended to _____

Date for application of water October 1, 1955
Extended to _____

PROSECUTION OF WORK

Form "A" filed April 22, 1952
Form "B" filed April 23, 1952
Form "C" filed July 22, 1952

FINAL PROOF

Blank mailed JUL 28 1953 JUNE 14 1960
Proof received _____
Date certificate issued _____

Application No. 26814
Permit No. 20946
Certificate No. 27244

Stream Index, Page No. 4-6B

FEES PAID

Date	Amount	Receipt No.
6/25/52	27.00	13959
	B. P. Fee	
6/22/60	\$1 Cert. Fee	25983

FEES REFUNDED

[illegible]

ASSIGNMENTS

Date	To Whom	Address	Volume	Page

REMARKS

2.00 cfs from Columbia River for irrigation of 20 Acres and manufacturing
T-8584 Δ POD/POU/USE Spd 055 p 771 ext. of time V.61 p.521

Form C

IMPORTANT—This form is a notice to the State Engineer that permittee is ready to make **final proof** to the extent to which the water has actually been applied to the intended use under the terms of the permit. Permittee is cautioned that Certificate of Water Right will be issued based on the extent of the quantity and use as determined by the **final proof** inspection and survey which will be made in response to the filing of this Form C.

NOTE: In the case of an irrigation permit, this Form C should not be mailed to the State Engineer until all of the land described in the permit, which it is intended to irrigate under this permit at any time, has actually been irrigated. Fill out, detach, and mail to the State Engineer, Salem, Oregon, when all of the water has been applied.

Application No. 26814

NOTICE OF COMPLETE APPLICATION OF WATER TO A BENEFICIAL USE

I, C. H. Frantz, Mgr-Dalles Concrete Products Co., the holder of Permit No. 20946

to appropriate the public waters of the state of Oregon, completely applied the waters to a beneficial use in accordance with the terms of said permit, on the 18th day of July, 1952

Remarks: Have made beneficial use of the water to the full extent that it is intended to be used under the present application.

IN WITNESS WHEREOF I have hereunto set my hand this 21st day of July, 1952

Dalles Concrete Products Co.

(Signature of Applicant)

Mgr

PO Box #262 - The Dalles, Oregon

(Address)

(Signature of Applicant)

(Address)

Form B

Application No. 26814

NOTICE OF COMPLETION OF CONSTRUCTION

I, Genevieve P. Frantz, the holder of Permit No. 20946

to appropriate the public waters of the state of Oregon, completed the construction of the works described therein on the 10th day of May, 1951

Remarks: Use up to 500 gals per minute on this date.

If the works have less capacity than described in the permit, or you have definitely abandoned part of the proposed development, you

should so state in order that our records may not be unnecessarily encumbered.

IN WITNESS WHEREOF, I have hereunto set my hand this _____ day of _____, 19____

Genevieve P. Frantz

(Signature of Applicant)

811 West 14th St.

(Address)

Fill out, detach, and mail to the State Engineer, Salem, Oregon, when construction work is completed.

Form A

Application No. 26814

NOTICE OF BEGINNING OF CONSTRUCTION

I, Genevieve P. Frantz, the holder of Permit No. 20946

to appropriate the public waters of the state of Oregon, began the actual construction of the works described therein on the 20th day of November, 1949

Remarks: Work was started in November and completed within a month, to

The appropriator should state the manner of beginning construction work, number of men employed, the amount of work completed

at point where it is today.

up to the date of this statement, and any additional information which may tend to show the beginning of work in good faith.

IN WITNESS WHEREOF, I have hereunto set my hand this 21st day of April, 1952

Genevieve P. Frantz

(Signature of Applicant)

811 West 14th St.

(Address)

Fill out, detach, and mail to the State Engineer, Salem, Oregon, when construction work is begun.

STATE OF OREGON

COUNTY OF WASCO

CERTIFICATE OF WATER RIGHT

THIS CERTIFICATE ISSUED TO

WASCO COUNTY
PUBLIC WORKS DEPARTMENT
2705 E 2ND STREET
THE DALLES OR 97058

confirms the right to the use of water perfected under the terms of Permit S-20946. The amount of water used to which this right is entitled is limited to the amount used beneficially, and shall not exceed the amount specified, or its equivalent in the case of rotation, measured at the point(s) of diversion from the source. The specific limits and conditions of the use are listed below.

SOURCE OF WATER: COLUMBIA RIVER, A TRIBUTARY OF PACIFIC OCEAN

PURPOSE or USE: INDUSTRIAL, INCLUDING BUT NOT LIMITED TO ROAD CONSTRUCTION AND MAINTENANCE, AGGREGATE PRODUCTION AND EQUIPMENT WASHING

MAXIMUM RATE: 1.0 CUBIC FOOT PER SECOND

DATE OF PRIORITY: JANUARY 25, 1952

The points of diversion are located as follows:

Twp	Rng	Mer	Sec	Q-Q	GLot	DLC	Measured Distances
1 N	13 E	WM	3	SE NE		38	POD 2 - 1100 FEET NORTH AND 550 FEET WEST FROM E1/4 CORNER, SECTION 3
2 N	12 E	WM	2	SE SW			POD 4 - 700 FEET NORTH AND 1610 FEET EAST FROM SW CORNER, SECTION 2
2 N	13 E	WM	34	SW SW			POD 3 - 645 FEET NORTH AND 120 FEET WEST FROM NE CORNER, SECTION 4, T1N, R13E W.M.
2 N	15 E	WM	22	NW SE	2		POD 1 - 1650 FEET NORTH AND 2650 FEET EAST FROM SW CORNER, SECTION 22

The place of use is the public road system within the boundaries of Wasco County.

The use to conform to such reasonable rotation system as may be ordered by the proper state officer.

NOTICE OF RIGHT TO PETITION FOR RECONSIDERATION OR JUDICIAL REVIEW

This is an order in other than a contested case. This order is subject to judicial review under ORS 183.482. Any petition for judicial review must be filed within the 60-day time period specified by ORS 183.482. Pursuant to ORS 183.482, ORS 536.075 and OAR 137-003-0675, you may petition for judicial review and petition the Director for reconsideration of this order. A petition for reconsideration may be granted or denied by the Director, and if no action is taken within 60 days following the date the petition was filed, the petition shall be deemed denied.

The quantity of water diverted at the new points of diversion, shall not exceed the quantity of water lawfully available at the original point of diversion described as follows:

Twp	Rng	Mer	Sec	Q-Q	GLot
2 N	13 E	WM	16	NW SW	2

The Department requires the water user to **measure and record** the quantity of water diverted at each of the four points of diversion. Upon the Department's request, the water user shall report to the Watermaster the quantity of water used at the point(s) of diversion.

Water shall be acquired from the same surface water source as the original point of diversion.

The water user shall maintain a fish screen, as appropriate, at each of the four points of diversion.

The right to the use of the water for the above purpose is restricted to beneficial use on the place of use described.

This certificate is issued to confirm a change in USE, PLACE OF USE AND POINT OF DIVERSION approved by an order of the Water Resources Director entered July 23, 2001, at Special Order Volume 55, Page 791, approving Transfer Application 8584, supercedes Certificate 27244, State record of Water Right Certificates.

Issued JUN 03 2016

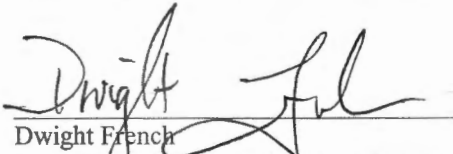

Dwight French
Water Right Services Division Administrator, for
Thomas M. Byler, Director
Oregon Water Resources Department

**BEFORE THE WATER RESOURCES DEPARTMENT
OF THE
STATE OF OREGON**

In the Matter of Application for Extension)	FINAL ORDER APPROVING AN
of Time for Transfer of Water Right)	EXTENSION OF TIME
Authorized by T-8584, Wasco County,)	
Oregon)	

Applicant

Wasco County, Oregon Public Works Department
511 Washington Street
The Dalles, OR 97058

Findings of Fact

1. On May 26, 2004, the Department received an application for extension of time for transfer of water right from Donald J. Branton, CWRE, on behalf of Wasco County.
2. The Water Resources Department issued an order approving Transfer Application T-8584 on July 23, 2001. The order was recorded in Special Order Volume 55, at Page 791. The order set a transfer completion date of October 1, 2002, and the date for submission of a claim of beneficial use as October 1, 2003.
3. The applicant requested an extension because they are unable to develop the remaining requested point of diversions #1 and #2 by the completion date. Development of point of diversion #1 has been developed delayed due to budget restrictions, available equipment, and manpower. The development of point of diversion #2 requires a cooperative effort with another municipal entity which also has budget restrictions at this time.
4. The applicant has accomplished usage for road maintenance and construction including the necessary portable pumps to divert and load tanker trucks, and is using two of the four requested point of diversions. The applicant requests an extension until October 1, 2008, to complete construction of the two remaining point of diversions.

Conclusions of Law

Pursuant to OAR 690-380-6020, the Director of the Water Resources Department concludes the applicant has shown reasonable diligence to complete the transfer within the time period established by the order approving Transfer Application T-8584.

Now, therefore, it is ORDERED:

The time for completion of the changes in point of diversion and place of use and character of use, authorized by T-8584 shall be extended to October 1, 2008.

Dated at Salem, Oregon this 20th day of September 2004

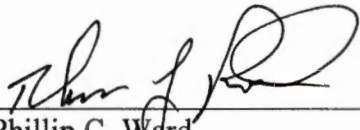

For Phillip C. Ward
Acting Director

STATE OF OREGON

COUNTY OF WASCO

ORDER APPROVING A CHANGE IN USE, PLACE OF USE,
AND POINT OF DIVERSION

Pursuant to ORS 540.510 to 540.530, after notice was given and no objections were filed, and finding that no injury to existing water rights would result, this order approves, as conditioned or limited herein, TRANSFER 8584 submitted by

WASCO COUNTY
PUBLIC WORKS DEPARTMENT
511 WASHINGTON STREET
THE DALLES, OREGON 97058.

The right to be modified, as evidenced by Certificate 27244, was perfected under Permit 20946 with a date of priority of January 25, 1952. The right allows the use of water from the COLUMBIA RIVER, a tributary of the Pacific Ocean, for MANUFACTURING. The amount of water to which this right is entitled is limited to an amount actually beneficially used and shall not exceed 1.0 cubic foot per second, if available at the authorized point of diversion: Lot 2 (NW¼ SW¼), SECTION 16, T 2 N, R 13 E, W.M., or its equivalent in case of rotation, measured at the point of diversion from the source.

This is an order in other than a contested case. This order is subject to judicial review under ORS 183.484. Any petition for judicial review must be filed within the 60 day time period specified by ORS 183.484(2).

Pursuant to ORS 536.075 and OAR 137-004-080 and OAR 690-01-005 you may either petition for judicial review or petition the Director for reconsideration of this order.

The use shall conform to any reasonable rotation system ordered by the proper state officer.

The authorized place of use is located as follows:

Lot 2 (NW $\frac{1}{4}$ SW $\frac{1}{4}$)
SECTION 16
TOWNSHIP 2 NORTH, RANGE 13 EAST, W.M.

The right to use the water for the above purpose is restricted to beneficial use on the lands or place of use described.

The applicant proposes to change the character of use from MANUFACTURING to INDUSTRIAL, INCLUDING BUT NOT LIMITED TO ROAD CONSTRUCTION AND MAINTENANCE, AGGREGATE PRODUCTION AND EQUIPMENT WASHING.

The applicant further proposes to change the place of use to the public road system within the boundaries of Wasco County.

The applicant further proposes to change the point of diversion to four points of diversion along the Columbia River, being:

POD 1 - GOVERNMENT LOT 2 (NW $\frac{1}{4}$ SE $\frac{1}{4}$), SECTION 22, T 2 N, R 15 E, W.M.; 1650 FEET NORTH & 2650 FEET EAST FROM THE SW CORNER, SECTION 22; POD 2 - DLC #38 (SE $\frac{1}{4}$ NE $\frac{1}{4}$), SECTION 3, T 1 N, R 13 E, W.M.; 1190 FEET NORTH & 300 FEET WEST FROM THE E $\frac{1}{4}$ CORNER, SECTION 3; POD 3 - SE $\frac{1}{4}$ SE $\frac{1}{4}$, SECTION 33, T 2 N, R 13 E, W.M.; NORTH 12° 32' 30" WEST 670.32 FEET FROM THE NE CORNER, SECTION 4; POD 4 - SE $\frac{1}{4}$ SW $\frac{1}{4}$, SECTION 2, T 2 N, R 12 E, W.M.; 700 FEET NORTH & 1610 FEET EAST FROM THE SW CORNER, SECTION 2.

THESE CHANGE TO AN EXISTING WATER RIGHT MAY BE MADE PROVIDED THE FOLLOWING CONDITIONS ARE MET BY THE WATER USER:

1. The proposed changes shall be completed on or before October 1, 2002.

2. The quantity of water diverted at the new points of diversion, shall not exceed the quantity of water lawfully available at the original point of diversion.
3. The Department requires the water user to **measure and record** the quantity of water diverted at each of the four points of diversion. Upon the Department's request, the water user shall report to the Watermaster the quantity of water used at the point(s) of diversion.
4. Water shall be acquired from the same surface water source as the original point of diversion.
5. The water user shall install and maintain a fish screen at each of the four diversion sites. The type and plans of the screens must be approved by the Oregon Department of Fish and Wildlife prior to beginning of construction and shall be installed under the supervision of the Department of Fish and Wildlife.

The water user may participate in the Oregon Department of Fish and Wildlife's cost sharing program for installation of screening in accordance with ORS 540.525.

Certificate 27244 is canceled. When satisfactory proof of the completed change is received, a new certificate confirming this water right will be issued.

WITNESS the signature of the Water Resources

Director, affixed JUL 23 2001.

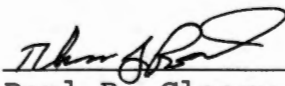
for Paul R. Cleary, Director

T.2N.R.13E.W.M.

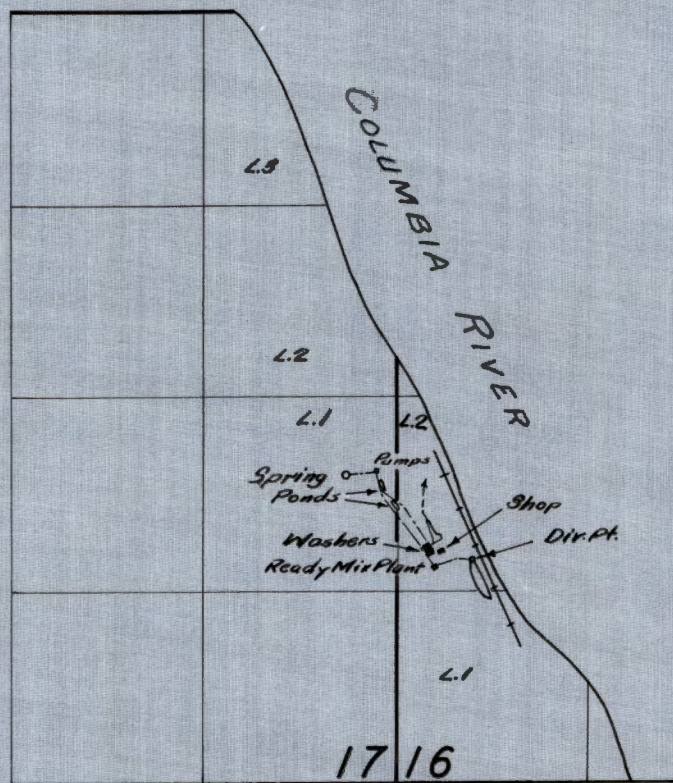

FINAL PROOF SURVEY

UNDER

Application No. 26814 31225 Permit No. 20946 24611

IN NAME OF

The Dalles Concrete Products Co.

Surveyed Nov. 10, 1959, by C. O. Bartels

Permit No. 20946

Application No. 26811

County WASCO

Preliminary Data for Proof of Appropriation of Water

~~The Dalles Concrete Products Co.~~~~Genevieve P. Frantz-Owner, DRA~~~~Charles H. Frantz Mgr.~~1. Name ~~Charles H. Frantz Mgr. Dalles Concrete~~ Address ~~P. O. Box 262, The Dalles, Ore.~~~~Products Co.~~811 W. 14th St.

3. Source of supply Columbia River

Tributary of Pacific Ocean

4. Amount of water 1.00 cfs

(Supp)

5. Priority date January 25, 1952

6. Use ~~irrigation and manufacturing, being 0.33 cfs for irrigation and 1.67 cfs for manuf.~~
~~1/60th or its equivalent for each acre irrigated and shall be further limited to a~~
~~diversion of not to exceed 3 acre feet per acre for each acre irrigated during the~~
~~irrigation season of each year, provided further that the amount of water allowed~~
~~herein, together with the amount secured under any other right existing for the same~~
~~lands shall not exceed the limitation allowed herein.~~

7. Location of point of diversion ~~(NW $\frac{1}{4}$ SW $\frac{1}{4}$) Lot 2~~ Sec. 16 Tp. 2 N Rg. 13 E, W. M.
 (Legal Subdivision)

8. The description of land given below corresponds to that shown in the permit covering land to be
 irrigated, or, if for other purposes, the place of use.

Township	Range	Section	Forty-acre Tract	No. Acres Described in Permit	No. Acres Actually Irrigated
2 N	13 E	16 Lot 2	(NW $\frac{1}{4}$ SW $\frac{1}{4}$)	8 and manuf.	Manufacturing
			SW $\frac{1}{4}$ SW $\frac{1}{4}$	4	
		17	SE $\frac{1}{4}$ SE $\frac{1}{4}$	2	
			NE $\frac{1}{4}$ SE $\frac{1}{4}$	6	
				20	

Land on which water is to be used is part of the property described by appropriator as follows:

3F-105

Plane Table Survey
 November 10, 1958
 C. B. B. B.

REPORT OF PERSON MAKING INSPECTION

Description of works:

Pump set in lake formed by space between R.R. Fill &
River Bank - water seeps into area under R.R. Fill
Pump: Cook 6" turbine
Motor: GE 40 HP. 1765 ~~RPM~~ RPM 3 phase
6" steel line reduced to 4" steel from pump to
gravel washers.
Lift: 125'
Use: Gravel washing only - no irrigation
Info: C.H. Frantz

Total length of pipeline for computations = 125' x 6" steel
200' x 4" steel

Total Head in Lift = 125' - all disch.

Estimated Efficiency of pump = 40%

40 hp at 60% eff. & head of 125' + 90' (40 PSI on sprinklers) = 1 cfs
(.9823 CFS)

I, _____, do hereby certify that I have made
an inspection of the works described herein and in Permit No. _____, on the _____ day
of _____, 19____, and found the foregoing statements and descriptions of works to
be accurate. In my opinion the appropriation has been completed to the extent of _____
(Quantity of water in second-feet or acre-feet)
and I recommend the issuance of water right certificate for this amount.

NOTICE TO INSPECTORS

If conditions do not justify the above report by you, please return this form without your signature, with a full report by letter.

Lots One (1) and Two (2) of Section Sixteen (16), Township Two (2), North Range Thirteen (13) East of the Willamette Meridian, Wasco County, Oregon.

Also beginning at the Southeast corner of Lot Seven (7), Section Seventeen (17), Township Two (2), North of Range Thirteen (13) East of the Willamette Meridian; thence West 248 feet; thence in a Northwesterly direction along the County Road used in March 1908, 1900 feet to the O-W.R.R. & N. Co right of way; thence in a southeasterly direction along the South line of O-W. R.R. & N. Co. right of way, a distance of 521 feet to the West line of Section Sixteen (16) in said Township and Range; thence South on said Section line a distance of 1400 feet, to the place of beginning, containing $10 \frac{4}{5}$ acres, more or less. Excepting easement to Pacific Power and Light Company. ALSO Excepting a strip of land over which Railroad right of way is now constructed and used. Also, excepting flowage easement to United States of America.

Description of right of way, as taken from abstract granted to the Oregon Railroad & Navigation Company, dated June 14, 1901.

The following described parcel of land, situate in Wasco County in the State of Oregon, to-wit:

A strip of land 200 feet in width, being 100 feet in width on each side of and parallel with the main track of the Oregon Railroad & Navigation Company's railroad as the same is staked and located over and across the lands of the said Nona C. Readel, for reversion and change of line situate in Wasco County, State of Oregon, and known and designated as follows: Lot Two (2) Section Sixteen (16), Township Two (2) North, Range Thirteen (13) East of Willamette Meridian; also a strip of land 100 feet in width being 50 feet in width on each side of and parallel with the center line of the main track of the Oregon Railroad & Navigation Company's railroad as the same is staked out and located for revision and change of line over and across the lands of Nona C. Readel.

Lot one (1) in said section 16, said township and Range, said center line being more particularly described as follows: Beginning at a point in the section line between Sections 16 and 17, said Township and Range 295 feet North of the quarter corner of said line; thence on a course south bearing east $41 \text{ deg. } 0' 219 \text{ feet}$, more or less, to a point which is marked Sta. 2132 + 79; thence on a $1 \text{ deg. } 38'$ curve to the right 627.8 feet to a point, thence running on a course bearing $31 \text{ deg. } 338' \text{ E. } 1003 \text{ feet}$ to the point; thence on a 4 deg spiraled curve to the right 310 feet, more or less. to the South line of said Lot one, said land conveyed is shown upon the blue print map marked in red hereto attached. The grantors reserve the right to lay one iron pipe under the track of said railroad for irrigation purposes and access therefor to the waters of the Columbia River, in no case to interfere with the railroad.

August 21, 1952

Dalles Concrete Products Company
P. O. Box 262
The Dalles, Oregon

Attention: Mr. C. H. Frantz, Manager

Gentlemen:

This acknowledges receipt of your letter of July 21, with which you enclosed Form C, being notice of complete application of water under Permit No. 20946.

Pursuant to your report and in line with the general practice of this office, a survey will be made at a later date for the purpose of checking the amount of water used as described in the permit, including the acreage actually irrigated. After this survey, proof may be made and certificate issued covering the actual use of water as found by the engineer. Any lands described in the permit that have not been irrigated will be automatically eliminated from your water right.

In the meantime, the permit which you hold will be valid evidence of your water right.

Very truly yours,

CHAS. E. STRICKLIN
State Engineer

By

Chris L. Wheeler, Assistant

CLW:eh

ights

Dalles Concrete Products Company

C. H. FRANTZ, Mgr.

Air Entrained Ready Mixed Concrete

Sand - Gravel - Crushed Rock

THE DALLES, OREGON

July 21st 1952

RECEIVED
JUL 22 1952
STATE ENGINEER
SALEM, OREGON

Chas. E. Stricklin,
Oregon State Engineer
Salem, Oregon

Dear Sir:

File 26814

Since fileing^k permit number 20946 it has been determined that we will not install further equipment to raise the water application to the full 2 second feet as indicated in the application.

We are therefore enclosing the form C with notations that water applied is to fullest extent of intended use under the permit at hand.

The operation is open and subject to final inspection by your department at any time, and we are anxious to get Certificate of Water Right based upon the revised figure at the earliest possible date.

Very truly yours,

Dalles Concrete Products Co.

By:

Mgr

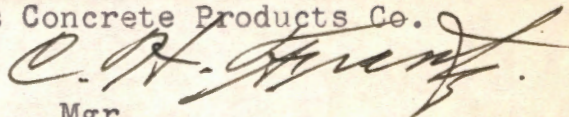

May 1, 1952

Dallas Concrete Products Company
Box 262
The Dalles, Oregon

Attention: Genevieve P. Frantz

Gentlemen:

This will acknowledge receipt of Forms A, B and C, being notice of beginning of construction, completion of construction and complete application of water to beneficial use as set out in the terms of Permit Number 20946.

Form C, being notice of complete application of water to a beneficial use, bears a note indicating that it was prematurely submitted.

It should not be submitted until you have completely applied the 2 second foot of water to beneficial use or until you have made beneficial use of the water to the full extent that it is your intention to do so.

Enclosed is another Form C which you may use to notify this office after complete application of the water has actually been made.

Very truly yours,

CHAS. E. STRICKLIN
State Engineer

By

Chris L. Wheeler, Assistant

CLW:eh
enc.

26814

Dallas Concrete Products Co.
The Dalles, Oregon

March 31, 1952

Gentlemen:

Enclosed find Application No. 26814, Permit No. 20946, with blueprint.

lights

Dalles Concrete Products Company

C. H. FRANTZ, Mgr.

Air Entrained Ready Mixed Concrete

Sand - Gravel - Crushed Rock

THE DALLES, OREGON

February 4th 1952

RECEIVED

FEB 6 1952

STATE ENGINEER
SALEM, OREGON

Chas. E. Stricklin, State Engineer
Salem, Oregon

Reference - 26814
Att: Mr. Chris L. Wheeler.

Gentlemen:

Your letter of the 29th of January together with the form release is received.

I feel that there is some misunderstanding regarding the abandoning of the well under the former permit U-145. We wished to imply that the passing of the new Columbia River Highway through this property might rupture the water vein or otherwise ruin this water hole for future use. It is not our wish to abandon this claim nor the use of this well if this does not happen as the water from the river under claim 26814 (above) is not fit for domestic use and the well water is. We have a dwelling on this property and may in the future have more use of this water or water of like nature for home use.

You will note that a great part of this new claim is for water to be used not only for irrigating but for industrial or commercial use, and is so used at this time for the purpose of washing sand and gravel which we will use in the manufacturing of Concrete.

We trust that this information will clear up this matter with your office.

Very truly yours,

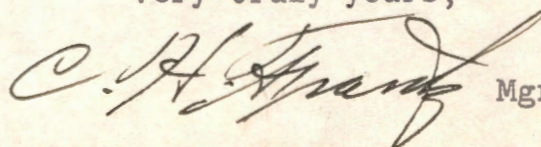
 Mgr.

January 29, 1952

Mr. Charles H. Frantz, Manager
Dalles Concrete Products Co.
P. O. Box 262
The Dalles, Oregon

Dear Mr. Frantz:

This will acknowledge receipt of your application to appropriate two cubic foot of water per second from the Columbia River, map to accompany the application and check in the amount of \$27, for which our receipt No. 13959 is enclosed.

The application has been examined, given file No. 26814 and appears to be in order and may be placed in line for approval by issuance of a permit with the next group.

It is noted under remarks that you are abandoning the water right under permit No. U-145 and if this is the case, it will be appreciated if you will sign and return the enclosed cancellation form in order to clear the records.

Very truly yours,

CHAS. E. STRICKLIN
State Engineer

By

Chris L. Wheeler, Assistant

CLW:mb

Enc - Cancellation form

STATE OF OREGON

COUNTY OF WASCO

RECEIVED
JUN 22 1960
STATE ENGINEER
SALEM, OREGON

CERTIFICATE OF WATER RIGHT

This Is to Certify, That

DALLIES CONCRETE PRODUCTS COMPANY
CHARLES H. FRANTZ, MGR.

of 811 West 14th Street, The Dalles, State of Oregon, has made proof to the satisfaction of the STATE ENGINEER of Oregon, of a right to the use of the waters of Columbia River a tributary of Pacific Ocean for the purpose of manufacturing.

under Permit No. 20946 of the State Engineer, and that said right to the use of said waters has been perfected in accordance with the laws of Oregon; that the priority of the right hereby confirmed dates from January 25, 1952.

that the amount of water to which such right is entitled and hereby confirmed, for the purposes aforesaid, is limited to an amount actually beneficially used for said purposes, and shall not exceed 1.00 cubic feet per second.

or its equivalent in case of rotation, measured at the point of diversion from the stream. The point of diversion is located in the Lot 2 (NW $\frac{1}{4}$ SW $\frac{1}{4}$), Section 16, Township 2 North, Range 13 East, W.M.

The amount of water used for irrigation, together with the amount secured under any other right existing for the same lands, shall be limited to - - - - - of one cubic foot per second per acre,

and shall conform to such reasonable rotation system as may be ordered by the proper state officer.

A description of the place of use under the right hereby confirmed, and to which such right is appurtenant, is as follows:

manufacturing
Lot 2 (NW $\frac{1}{4}$ SW $\frac{1}{4}$)
Section 16
Township 2 North, Range 13 East, W.M.

The right to the use of the water for the purposes aforesaid is restricted to the lands or place of use herein described.

THIS IS A DRAFT OF WATER RIGHT CERTIFICATE

See other side for instructions and final proof to be executed by permittee.

STATE OF OREGON

STATE ENGINEER

WATER RESOURCES DEPARTMENT

SALEM

251 FINANCE BUILDING
170 12TH STREET S.E.

June 14, 1960

REFER TO
FILE NO. 26814

The Dalles Concrete Products Co.
811 W. 14th Street
The Dalles, Oregon

Gentlemen:

On the reverse side of this paper is a copy of a draft of water right certificate to confirm the right under Permit No. 20946..... You are requested to examine this draft and if you find it correctly describes the appropriation of water made, execute the following certificate. You should return this paper, along with a fee of \$1.00 for recording your water right certificate, when issued, in the office of the County Clerk.

Very truly yours,

LEWIS A. STANLEY
State Engineer

Please return this paper to the State Engineer's office. Do not record in the office of the County Clerk.

FINAL PROOF

I have read the draft of water right certificate shown on the reverse side of this paper and as final proof of appropriation of water I hereby certify that the water has been used as described in said draft.

JUN 16 1960

(Date)

Charles H. Franz
(Signature)

Application of Dallas Concrete Products Co.
 Genevieve P. Frantz, Owner.
 Charles H. Frantz, Mgr.

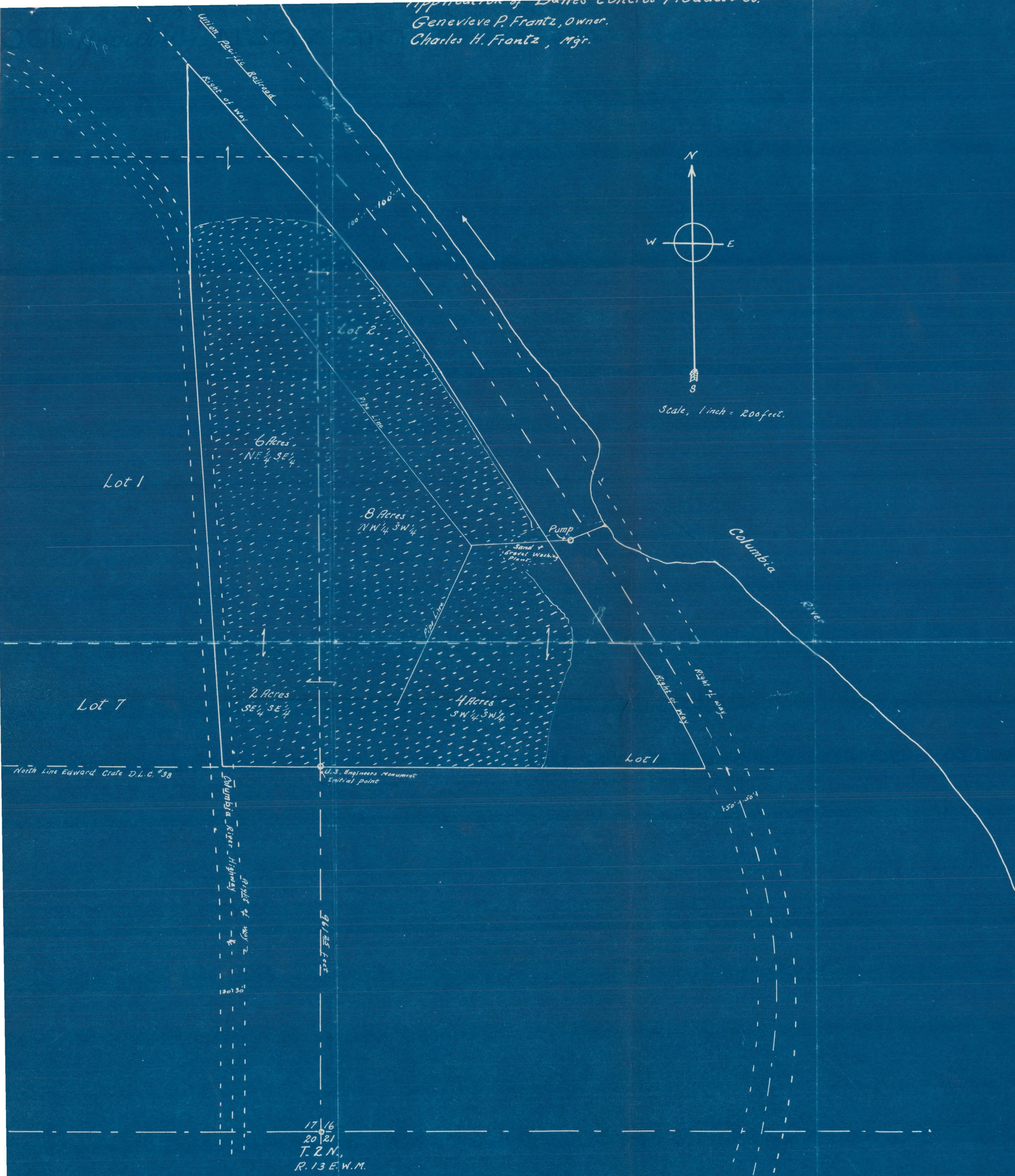

RECEIVED
 JAN 25 1957
 STATE ENGINEER
 SALEM, OREGON

I, Roger J. Wilhelm, of The Dalles, Oregon, do hereby certify that this map was made from notes taken during an actual survey made by me on July 22, 1943, except that of location of pump, which was made under my supervision on December 21, 1951; that the initial point shown on this map consists of a U.S. Engineers bronze tablet set North 961.25 feet from corner to Sections 16, 17, 20 and 21, T. 2 N., R. 13 E. W. M.

Application No. 26814
 Permit No. 2094

Application of Dalles Concret Products Co.
Genevieve P. Frantz, Owner.
Charles H. Frantz, Mgr.

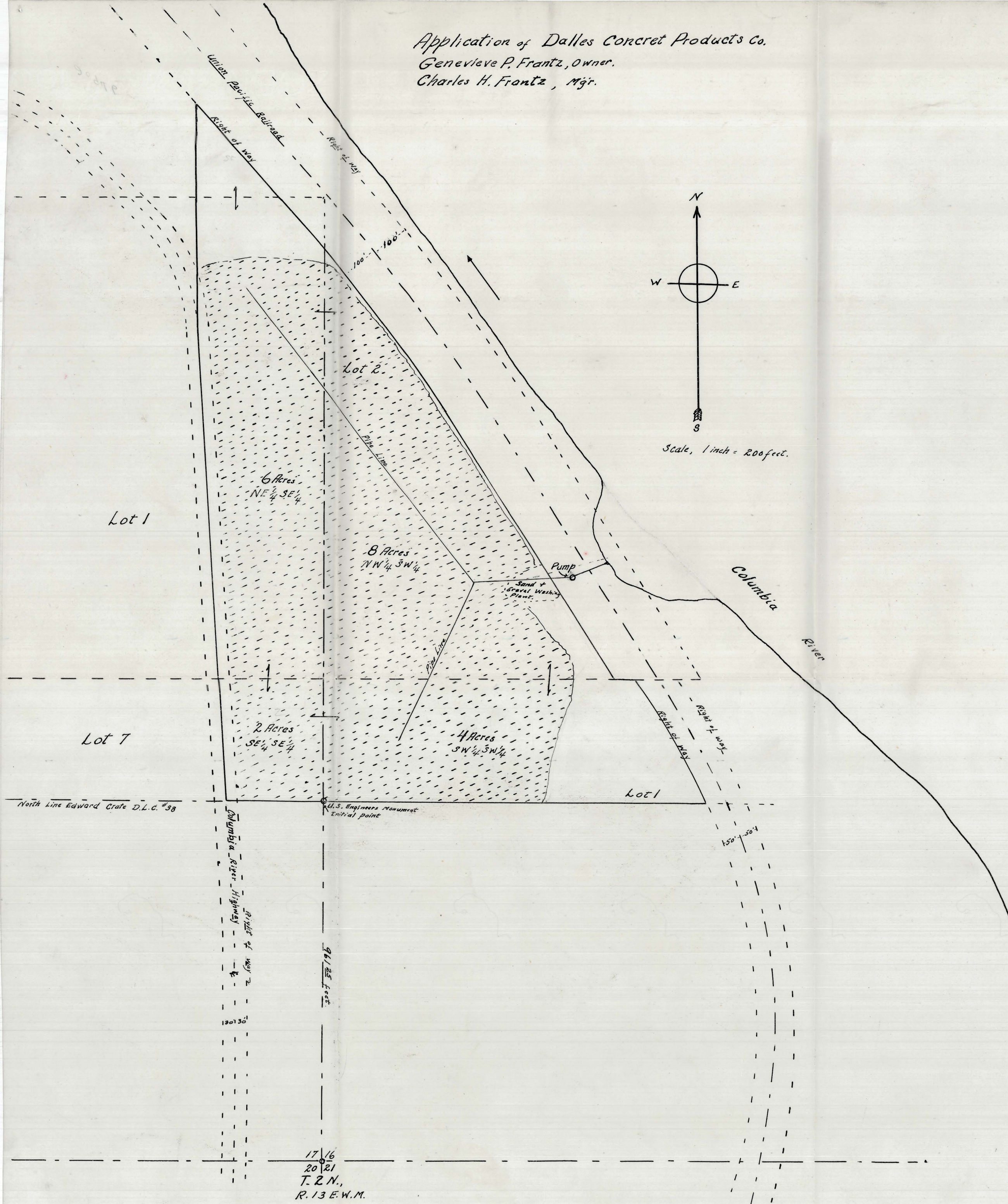

RECEIVED
JAN 25 1952
STATE ENGINEER
SALEM, OREGON

I, Roger J. Wilhelm, of The Dalles, Oregon, do hereby certify that this map was made from notes taken during an actual survey made by me on July 22, 1943, except that of location of pump, which was made under my supervision on December 21, 1951; that the initial point shown on this map consists of a U.S. Engineers bronze tablet set North 961.25 feet from corner to Sections 16, 17, 20 and 21, T.2 N., R. 13 E. W. M.

Application No. 26814
Permit No. 20946