



Oregon

John A. Kitzhaber, M.D., Governor

Water Resources Department

Commerce Building
158 12th Street NE
Salem, OR 97310-0210
(503) 378-3739
FAX (503) 378-8130

August 16, 1999

GERALD BACON
10176 GARDEN VALLEY ROAD
ROSEBURG OR 97470-9658

Re: SWR-75

Dear Mr. Bacon,

This will acknowledge the receipt of the amended map and reports. I have added this to your file. If you have any questions, please give me a call. The number is 503-378-8455 and my extension is 255.

Sincerely,

Don Knauer
Manager Adjudication and Certificates

c: Jim Gosson



RECEIVED

AUG 12 1999

WATER RESOURCES DEPT.
SALEM, OREGON

August 10, 1999

Oregon Water Resources Dept
Commerce Building
156 12th Street NE
Salem, Oregon 97316-0210

Enclosed are final papers for
the following water right
Registrations

75- pre ~~1989~~ 1989
H S - 54010
53377
S 54018

Sincerely
Gerald Baum
10176 Garden Valley Road
Roseburg, OR 97470-9658
Gerald Baum

Pre 1909 Water Right

FINAL #75

original + Map

These documents were
sent in w/ the COBU's for
some other files by the
applicant. I've attached
photocopies of the things
I needed to keep.

-Jim

RECEIVED

AUG 12 1999

WATER RESOURCES DEPT.
SALEM, OREGON

**CLAIM OF BENEFICIAL USE AND SITE REPORT
IN THE NAME OF J. GERALD AND DORIS L. BACON**

APPLICATION S-80636 PERMIT S-54018

SECTIONS 7 AND 8, TOWNSHIP 26 SOUTH, RANGE 6 WEST, W.M.

GENERAL INFORMATION

The methods used to determine the information contained in this document are as follows:

1. Examination of Permit S-54018,
2. Examination of Assessor Map 26-6-7,
3. Examination of Assessor Map 26-6-8,
4. Examination of Aerial Photograph 26-6-7,
5. Examination of Aerial Photograph 26-6-8
5. Examination of Donation Land Claim Index 26-6,
6. Examination of U.S.G.S. Quadrangle Map (Garden Valley)
7. On-site survey, 14 June, 1999,
8. Interview with Gerald Bacon, 14 June, 1999.

SOURCE

Umpqua River, a tributary of Pacific Ocean.

POINT OF DIVERSION

The point of diversion is located 3680 feet north and 220 feet west from the southeast corner of Section 7, being within the SE1/4 NE1/4 Section 7, Township 26 South, Range 6 West, W.M., Douglas County.

USE

Irrigation of 10.0 acres of hay and pasture.

PLACE OF USE

**SW1/4 NW1/4: 7.3 ACRES
NW1/4 SW1/4: 2.7 ACRES
SECTION 8, T26S, R6W, WM**

METERING

A 6-inch McCrometer totalizing meter is located in a 20-foot section of 6-inch mainline on the discharge-side of the pump.

Model#: MO 300

Serial#: 9747136.

DIVERSION WORKS AND DELIVERY SYSTEM

An electric motor and centrifugal pump diverts and delivers water via a 5-inch diameter mainline and 3-inch laterals through an elevation range of 190 feet to the highest place of use. Irrigation is by Rainbird Model 30H heads with 3/32" and 5/32" nozzles.

RECEIVED

AUG 12 1999

CLAIM OF BENEFICIAL USE - BACON - PERMIT S-54018
PAGE 3

WATER RESOURCES DEPT.
SALEM, OREGON

CERTIFICATION

The Final Proof Survey and inspection of the use as found to be completed under the terms and conditions of Permit S-54018 were completed by James F. Gosson, Certified Water Right Examiner #54, on 14 June, 1999, and the facts contained in this report and accompanying Final Proof Map are correct to the best of my knowledge.

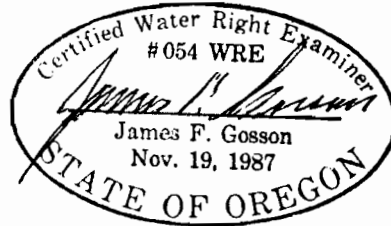

We, J. Gerald and Doris L. Bacon, agree to the findings of James F. Gosson, Certified Water Right Examiner #54, and do submit this site report and map as Claim of Beneficial Use of the water as provided under the terms and conditions of Permit S-54018.

J. Gerald Bacon
Signature

7/12/99
Date

Doris L. Bacon
Signature

7-12-99
Date

FINAL PROOF SURVEY MAP
IN THE NAMES OF J. GERALD AND DORIS L. BACON
SECTIONS 7, 8, & 18, TOWNSHIP 26 SOUTH, RANGE 6 WEST, W.M.
APPLICATION S-83392 PERMIT 53377
APPLICATION S-80636 PERMIT S-54018

RECEIVED

AUG 12 1999

**WATER RESOURCES DEPT
 SALEM, OREGON**

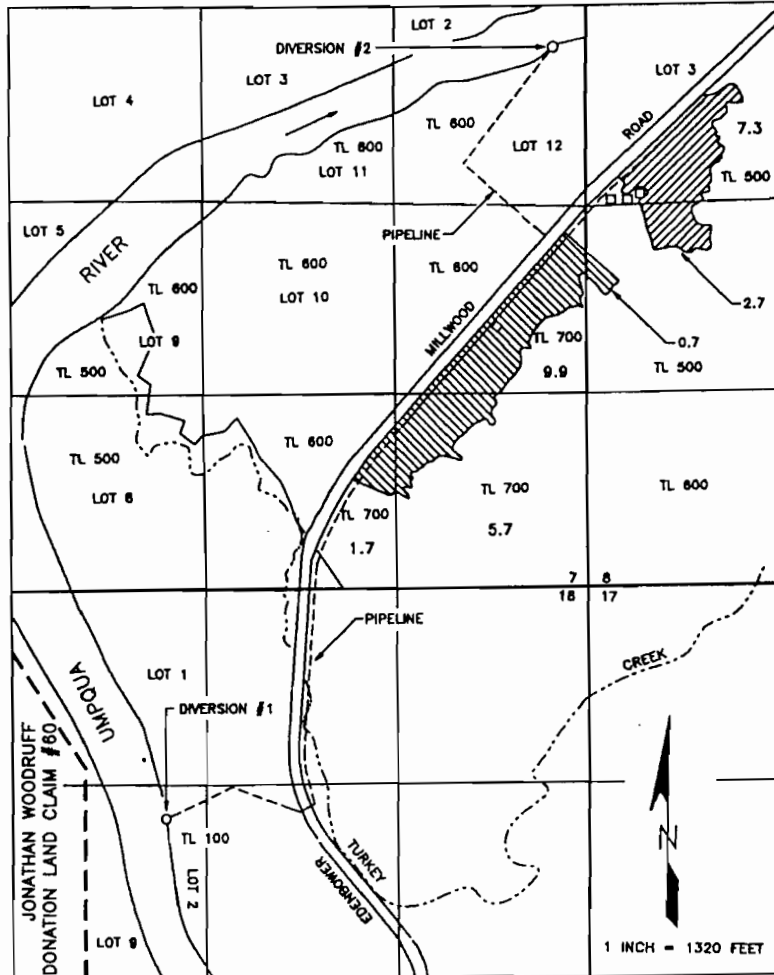

- PERMIT 54018
- PERMIT 53377

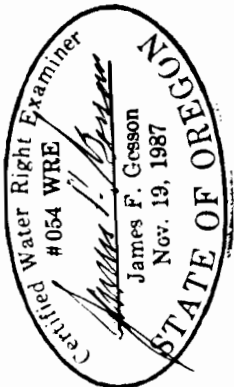

DIVERSION #1 (PERMIT 53377) IS LOCATED 1560 FEET SOUTH AND 280 FEET WEST FROM THE NORTH 1/4 CORNER OF SECTION 18, BEING WITHIN THE SE 1/4 NW 1/4 SECTION 18; DIVERSION #2 (PERMITS 53377 & 54018) IS LOCATED 3680 FEET NORTH AND 220 FEET WEST FROM THE SOUTHEAST CORNER OF SECTION 7, BEING WITHIN THE SE 1/4 NE 1/4 SECTION 7, BOTH DIVERSIONS BEING WITHIN TOWNSHIP 26 SOUTH, RANGE 6 WEST, W.M., DOUGLAS COUNTY.

THE PURPOSE OF THIS MAP IS TO IDENTIFY THE LOCATION OF THE WATER RIGHT. IT IS NOT INTENDED TO PROVIDE INFORMATION RELATIVE TO THE LOCATION OF PROPERTY OWNERSHIP BOUNDARY LINES.

RECEIVED

AUG 12 1999

CLAIM OF BENEFICIAL USE AND SITE REPORT

IN THE NAME OF J. GERALD AND DORIS L. BACON

WATER RESOURCES DEPT.
SALEM, OREGON

APPLICATION S-83392 PERMIT 53377

SECTIONS 7, 8 AND 18, TOWNSHIP 26 SOUTH, RANGE 6 WEST, W.M.

GENERAL INFORMATION

The methods used to determine the information contained in this document are as follows:

1. Examination of Permit 53377,
2. Examination of Assessor Map 26-6-7,
3. Examination of Assessor Map 26-6-8,
4. Examination of Assessor Map 26-6-18,
5. Examination of Aerial Photograph 26-6-7,
6. Examination of Aerial Photograph 26-6-8,
7. Examination of Aerial Photograph 26-6-18,
5. Examination of Donation Land Claim Index 26-6,
6. Examination of U.S.G.S. Quadrangle Map (Garden Valley),
7. On-site survey, 14 June, 1999,
8. Interview with Gerald Bacon, 14 June, 1999.

SOURCE

Umpqua River, a tributary of Pacific Ocean.

POINT OF DIVERSION

Two diversions have been developed under this permit. Diversion #1 (upstream diversion) is located 1560 feet south and 280 feet west from the north 1/4 corner Section 18; being within the SE1/4 NW1/4 Section 18. Diversion #2 (downstream diversion) is located 3680 feet north and 220 feet west from the southeast corner Section 7; being within the SE1/4 NE1/4 Section 7; both diversions being within Township 26 South, Range 6 West, W.M., Douglas County.

USE

The irrigation of hay and pasture.

PLACE OF USE

NW1/4 SW1/4: SECTION 8: 0.7 ACRES
NW1/4 SE1/4: SECTION 7: 9.9 ACRES
SE1/4 SE1/4: SECTION 7: 5.7 ACRES
SW1/4 SE1/4: SECTION 7: 1.7 ACRES

AUG 12 1999

WATER RESOURCES DEPT.
SALEM, OREGON

CAPACITY OF THE DELIVERY SYSTEM
FROM DIVERSION #1

USING: $Q_{PUMP} = \frac{(6.6) (HP)}{H_{TOTAL}}$

WHEN:

HP=20

$H_{ELEVATION}$ 120 FT.

$H_{PRESSURE}$ 40 PSI=92 FT.

$H_{FRICTION}$ 2'/100' - (2) (45) = 90 FT. (ESTIMATED)

THEN:

$Q_{PUMP} = \frac{(6.6) (20)}{120+92+90} = \frac{132}{302} = 0.437 \text{ cfs}$

$Q_{HEAD} = (48) (4.49) = 215 \text{ GPM} = 0.48 \text{ cfs} > Q_{PERMIT} \text{ OK}$

FROM DIVERSION #2

USING: $Q_{PUMP} = \frac{(6.6) (HP)}{H_{TOTAL}}$

WHEN:

HP=7.5

$H_{ELEVATION}$ 130 FT.

$H_{PRESSURE}$ 40 PSI=92 FT.

$H_{FRICTION}$ 2'/100' - (2) (30) = 60 FT.

THEN:

$Q_{PUMP} = \frac{(6.6) (7.5)}{130+92+60} = \frac{49.5}{282} = 0.176 \text{ cfs} > Q_{PERMIT} \text{ OK}$

AUG 12 1999

FINAL PROOF SURVEY MAP
 IN THE NAMES OF J. GERALD AND DORIS L. BACON
 SECTIONS 7, 8, & 18, TOWNSHIP 26 SOUTH, RANGE 6 WEST, W.M.
 APPLICATION S-83392 PERMIT 53377
 APPLICATION S-80636 PERMIT S-54018

WATER RESOURCES DEPT
SALEM, OREGON

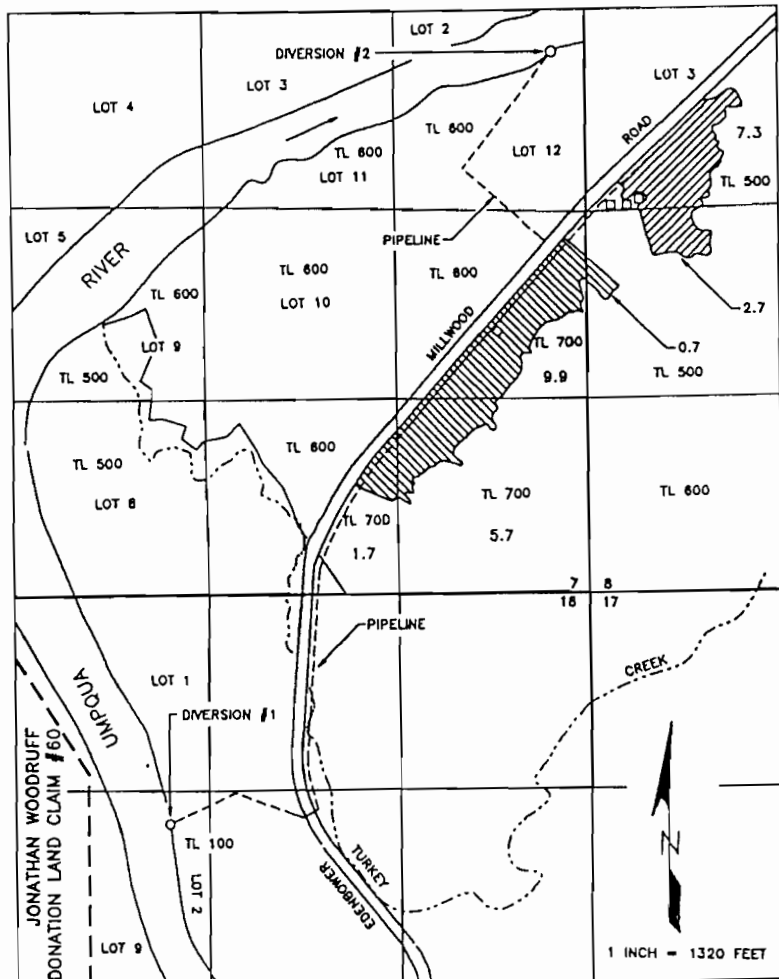

DRWG 99-15

-  PERMIT 54018
-  PERMIT 53377

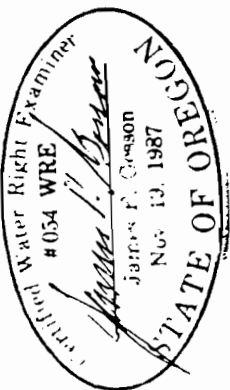

DIVERSION #1 (PERMIT 53377) IS LOCATED 1560 FEET SOUTH AND 280 FEET WEST FROM THE NORTH 1/4 CORNER OF SECTION 18, BEING WITHIN THE SE 1/4 NW 1/4 SECTION 18; DIVERSION #2 (PERMITS 53377 & 54018) IS LOCATED 3680 FEET NORTH AND 220 FEET WEST FROM THE SOUTHEAST CORNER OF SECTION 7, BEING WITHIN THE SE 1/4 NE 1/4 SECTION 7, BOTH DIVERSIONS BEING WITHIN TOWNSHIP 26 SOUTH, RANGE 6 WEST, W.M., DOUGLAS COUNTY.

THE PURPOSE OF THIS MAP IS TO IDENTIFY THE LOCATION OF THE WATER RIGHT. IT IS NOT INTENDED TO PROVIDE INFORMATION RELATIVE TO THE LOCATION OF PROPERTY OWNERSHIP BOUNDARY LINES.

RECEIVED

AUG 12 1999

AMENDED CLAIM OF BENEFICIAL USE AND SITE REPORT

IN THE NAME OF J. GERALD OR DORIS L. BACON

**WATER RESOURCES DEPT.
SALEM, OREGON**

APPLICATION S-73073

PERMIT S-54010

SECTIONS 17 AND 18, TOWNSHIP 26 SOUTH, RANGE 6 WEST, W.M.

GENERAL INFORMATION

The methods used to determine the information contained in this document are as follows:

1. Examination of Permit S-54010,
2. Examination of County Assessor Maps 26-6-17 and 26-6-18,
3. Examination of U.S.G.S. 7 1/2' Quadrangle Map (Garden Valley),
4. Examination of Donation Land Claim Index Map 26-6,
5. Examination of Aerial Photographs; 26-6-17 and 26-6-18,
6. On-site survey, June 10, 1997,
7. Interview with J. Gerald Bacon, June 10, 1997.

SOURCE

Umpqua River, a tributary of the Pacific Ocean.

CORRECTED POINT OF DIVERSION

The corrected point of diversion is located 1560 feet south and 280 feet west from the north 1/4 corner of Section 18, being within the SE1/4 NW1/4 of Section 18, Township 26 South, Range 6 West, W.M., Douglas County.

USE

The irrigation of 10.0 acres of hay and pasture.

PLACE OF USE

Section 17: NW1/4 NW1/4 0.9 Acre
Section 18: NE1/4 NE1/4 4.9 Acres
Section 18: SE1/4 NE1/4 4.2 Acres

MEASURING DEVICES

A Model 300 McCrometer totalizing water meter is located in the mainline at the point of diversion.

DIVERSION WORKS AND DELIVERY SYSTEM

A 20 horsepower electric motor with centrifugal pump diverts and delivers water to the place of use via a 4" X 4400' buried PVC pipeline through an elevation range of 90 feet. Irrigation is by Rainbird Model 30H sprinkler heads with 5/32" and 11/64" nozzles. A typical set is 17 heads operating at 45 psi.

AUG 12 1999

CLAIM OF BENEFICIAL USE - BACON - PERMIT S-54010
PAGE 3

WATER RESOURCES DEPT.
SALEM, OREGON

CERTIFICATION

The Amended Final Proof Survey and inspection of the use as found to be completed under the terms and conditions of Permit S-54010 were completed by James F. Gosson, Certified Water Right Examiner #54, on June 25, 1999, and the facts contained in this report and accompanying Final Proof Map are correct to the best of my knowledge.

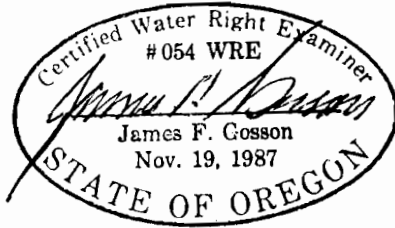

We, J. Gerald and Doris L. Bacon, agree to the findings of James F. Gosson, Certified Water Right Examiner #54, and do submit this amended site report and map as Claim of Beneficial Use of the water as provided under the terms and conditions of Permit S-54010.

J. Gerald Bacon
Signature

7/12/99
Date

Signature

Date

Doris L. Bacon
Signature

7-12-99
Date

AUG 12 1999

WATER RESOURCES DEPT.
SALEM, OREGON

AMENDED FINAL PROOF SURVEY MAP
IN THE NAME OF J. GERALD OR DORIS L. BACON
SECTIONS 17 & 18, TOWNSHIP 26, SOUTH, RANGE 6 WEST, W.M.
APPLICATION S-73073 PERMIT S-54010

1 INCH = 1320 FEET

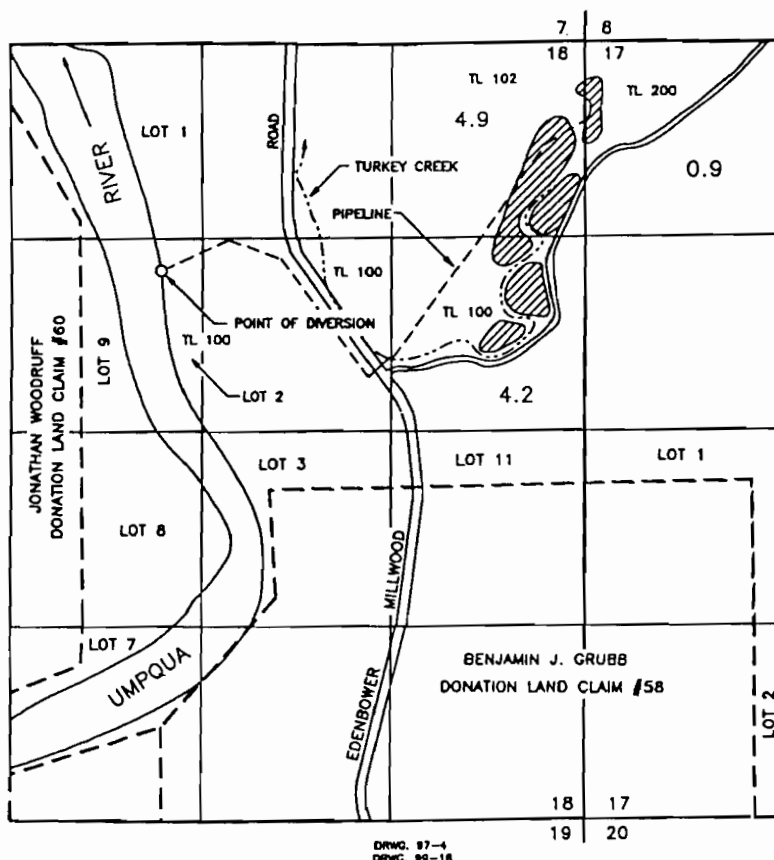
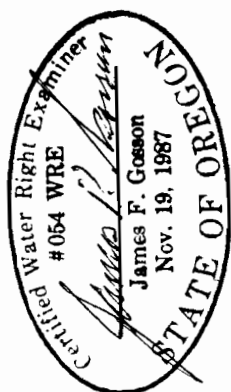

DRWG. 97-4
DRWG. 98-18

THE POINT OF DIVERSION IS LOCATED 1560 FEET SOUTH AND 280 FEET WEST FROM THE NORTH 1/4 CORNER OF SECTION 18, BEING WITHIN THE SE 1/4 OF THE NW 1/4 OF SECTION 18, TOWNSHIP 26 SOUTH, RANGE 6 WEST, W.M., DOUGLAS COUNTY.

THE PURPOSE OF THIS MAP IS TO IDENTIFY THE LOCATION OF THE WATER RIGHT. IT IS NOT INTENDED TO PROVIDE INFORMATION RELATIVE TO THE LOCATION OF PROPERTY OWNERSHIP BOUNDARY LINES.

September 28, 1992

Oregon Water Resources Department
3850 Portland Road, N. E.
Salem, Oregon 97310

RECEIVED
SEP 30 1992
WATER RESOURCES DEPT.
SALEM, OREGON

Attention: Don Knauer

Re: SWR # 75 (Gerald Bacon)

Dear Sir:

Enclosed is my recollections of the early history of water being used on my Bacon property concerning pre 1909- Vested Water use.

Please place this with my file.

Sincerely,



J. Gerald Bacon
10176 Garden Valley Road
Rosburg, Oregon 97470

Phone (503) 459-2864

Pre- 1909 Vested Water Right Claim application. SWR #75

J. Gerald Bacon and Doris L. Bacon-10176 Garden Valley Road-Roseburg, Oregon 97470
Phone (503) 459-2864

The ranch was first taken up by Calvin Burnside West (DLC #1248) from Ohio in 1853 and settled in 1854/1855. This was one year after the section lines were surveyed. The next year he went back to Ohio to bring his family to Oregon. They started for Oregon but Calvin West died on the return trip. The widow (Elizabeth Ludlow Hudson West) and four minor children continued on to the claim. She finished proving up on this claim, later selling her interest to her oldest son David West. He then purchased the interest of his brothers and sisters. David added to the property by homesteading two pieces and buying his cousin's claim. In 1885 he was elected Douglas County Treasurer.

In 1885 Henry Nieman Bacon, wife, two sons and three daughters emigrated to Oregon from east Tennessee joining thirty other families in this area from Tennessee. John Gannaway Bacon (my father) was six months old and the youngest.

The Bacon family stayed the first winter with relatives. In 1886 David West moved to Roseburg to be Douglas County Treasurer and needed someone on the ranch. The Henry Bacon family moved on the property renting or share cropping until January 20th, 1890 when they purchased the ranch. A portion on the north was sold to his cousin. Henry Bacon ran sheep, cattle, hogs, horses, raised turkeys and planted fruit and prune orchards.

When they moved on the ranch there was a dug well (not much water). The stock water came from the Umpqua River and Turkey Crick. My grandmother washed at the river, tying my Father up so he wouldn't fall in the river. By 1892 there was a prune dryer, there weren't many dryers as he was drying prunes for people who lived nearly ten miles away.

The reason for the early pumping of water was the need of water for the dryer, the large garden and a poor well.

My own memory (Gerald Bacon) only goes back to the 1920's. At that time they were pumping water from the river with Fordson Tractor power (one was 1914 and the other a 1918) There was a 2,000 gallon redwood tank on the hill near the house, 80 or 90 feet above low water level with pipe to house, garden and prune dryer (I have a piece of house pipe, it was pure lead). There was 25 acres of prunes by then. There was an old tank tower near the house that I was told to stay off of as it was rotten, there was also a old building near high water mark called a pump house. There was and old pump and 2 horse-power Fairbanks-Morris gas motor in it no longer in use. I never heard of using steam power, though one was available for sawmill and threshing machine. I am sure this building and tower were 30 years old or more.

My grandfather (Henry Bacon) died in 1923 and my father (John G. Bacon) purchased the interest of two sisters and one brother, one widowed sister continued to live on the ranch. She raised turkeys, chickens, kept cow and had a garden. Water continued to be pumped from the river and my father ran sheep and cattle, horses , operated the dryer and harvested prunes. The dryer on this place was not operated after 1930 as the family had a large dryer and orchards four miles away. We flood irrigated alfalfa in the 1930's from the river and continued to pump water from the river for house and garden with tractor until after WWII when electricity became available. At that time I (Gerald Bacon) purchased the interest of the other sister and built a new house. I drilled a well, but had small pump in the river for yard and garden. In 1951 I started to irrigate 10 acres and made application for a permit. In 1952 I purchased more pipe and 2 more pumps. (I had single phase power), and watered more and secured more water right. Three phase power was obtained about 1960 and I bought a 40 horsepower 300 foot head pump.

page 3 The History of Turkey Crick Ranch cont.

John G. Bacon passed away in 1971 and I inherited the ranch. Today (1992) we water another 10 acres, still water garden, yards ect., stock still drink from the river and Turkey Crick which runs through our ranch.

The above statement concludes my knowledge of the Bacon Ranch pre-1909 water use on the ranch I now own.

September 25, 1992

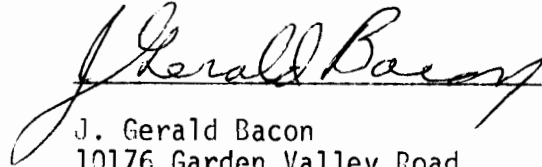
A handwritten signature in cursive script that reads "J. Gerald Bacon". The signature is written in black ink and is positioned above the typed name and address.

J. Gerald Bacon
10176 Garden Valley Road
Roseburg, Oregon 97470

Phone: (503) 459-2864

STATE OF OREGON)
 : ss.
County of Douglas)

On September 23 1992 before me, the undersigned, a Notary Public in and for said State, personally appeared G. Gerald Bacon, known to me or proved to me on the basis of satisfactory evidence to be the person _____ whose name is subscribed to the within instrument and acknowledged that he executed the same.

WITNESS MY HAND AND OFFICIAL SEAL

Sandra M. Hampton
Notary Public for Oregon

11-11-93
My Commission Expires

**SURFACE WATER REGISTRATION STATEMENT
IN THE NAME OF GERALD BACON
SITE REPORT**

Diversion Works and Delivery System

The diversion works at the present time consists of either a 40 horsepower electric motor connected directly to a centrifugal pump, or a 7.5 horsepower electric motor connected directly to a centrifugal pump. A 2 or 3 inch screened suction line extends from the pumps into the river. The delivery system consists of 5 inch above ground aluminum mainline with 2 or 3 inch above ground aluminum lateral lines, depending upon the set. Irrigation is by impulse-type sprinklers operating at an estimated nozzle pressure of 55 psi. Assuming one single-jet sprinkler with an 11/64 nozzle, the amount of water delivered is approximately 0.014 cfs or 6.3 gpm. The diversion works and delivery system serve to irrigate 43.6 acres under permit 23703.

| | | | |
|-----------------|-----------------|----------------|-----------------|
| 40 HP Motor | Pump | 7-1/2 HP Motor | Pump |
| Brand: G.E. | Brand: Cornell | Brand: Unknown | Brand: Unknown |
| Phase: 3 | Model: Unknown | Phase: 3 | Model: 5K254E32 |
| RPM: 3450 | Serial: Unknown | RPM: 3450 | Serial: Unknown |
| Model: 5K326XY4 | Intake: 3" | Model: 1.5G2 | Intake: 2" |
| Ser: PPJ227042 | Disch: 2-1/2" | Ser: 2820 | Disch: 1-1/2" |

The elevation difference between the water level of the source and the mean elevation of the place of use is 30 feet as determined by visual observation.

Assumption: Length of mainline = 100'
 Assumption: Length of lateral line = 100'
 Hf mainline: 0.5' (estimated)
 Hf lateral line: 38' (estimated).

Capacity of Delivery System (Using 7.5 H.P. Motor)

$$Q = \frac{ExHP}{H} = \frac{(6.61)(7.5)}{(30 + 2.31 \times 55 + 39)} = \frac{49.58}{196.05} = 0.253 \text{ CFS}, 70.0125$$

The amount of water claimed for irrigation is 0.0125 cfs. The season of use claimed for irrigation is from April 1st through October 15th. The duty of water claimed is 2.5 acre feet per irrigated acre per irrigation season.

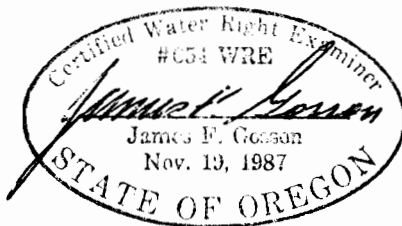

JAMES F. GOSSON Consulting Engineer

580 South State Street
Sutherlin, Oregon 97479

CIVIL ENGINEER
LAND SURVEYOR
WATER RIGHTS EXAMINER

(503) 459-2243

June 17, 1992

Oregon Water Resources Department
3850 Portland Road, N.E.
Salem, Oregon 97310

Attention: Don Knauer

Re: SWR #75 (Gerald Bacon)

Dear Don,

Enclosed are the following:

Registration Statement Map
Site Report Describing the Existing Diversion Works & Delivery
System.

Please contact me if you have any questions or need additional
information.

Very truly yours,

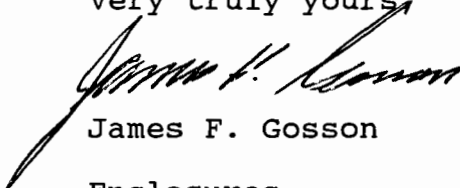
James F. Gosson

Enclosures

JFG/p

July 22, 1991

Water Resources Department
3850 Portland Road N E
Salem, Oregon 97310

Dear Sir:

We are filing the enclosed papers to be included with our present Water Right Permit No. 23703 [application 30075] for 0.908 cubic feet of water. Dated June 17, 1955.

We claim PRE - 1909 VESTED WATER RIGHTS because our Bacon family has continually used water from the main Umpqua River and a small stream named Turkey Crick since 1886 for ranch use; for household, livestock, gardens, fruit dryer and fields. This is already covered in the above Water Right Permit.

Our property is located in Sections 7 & 18 of Township 26S, Range 6 W and was purchased from the heirs of Calvin B. West, Who had Donation Land Claim # 1248, on January 20, 1890. Prior to that date, beginning about 1886, the Bacon family rented the property.

Enclosed is a copy of the Deed from the West heirs and a brief history of our possession.

We the undersigned are the owners of record on this date

John Gerald Bacon
John Gerald Bacon
10176 Garden Valley Road
Roseburg, Oregon 97470

Doris L. Bacon
Doris L. Bacon
10176 Garden Valley Road
Roseburg, Oregon 97470

STATE OF OREGON)
 : ss.
County of Douglas)

On July 22, 1991 before me, the undersigned, a Notary Public in and for said State, personally appeared John Gerald Bacon & Doris L. Bacon, known to me or proved to me on the basis of satisfactory evidence to be the person whose name(s) are subscribed to the within instrument and acknowledged that they executed the same.

WITNESS MY HAND AND OFFICIAL SEAL

Paula M. Hampton
Notary Public for Oregon
11-11-93
My Commission Expires

April 28, 1990

The Bacon Century Farm
10176 Garden Valley Road
Roseburg, Oregon 97470

In 1885 the Henry Nieman Bacon family left Greene County, Tennessee for Oregon to join Virginia Winniford Bacon's Uncle and cousins. The Thomas Wilkerson Winniford family who also moved from Tennessee.

They rented until 1890 when they purchased land in TWP 26 R 6 along the Umpqua River in Douglas County. from David S. West.

David S. West was the son of Donation Land Claim owner # 1248 Calvin Burnside West. The claim was issued to the heirs of Calvin B. West and is dated February 2, 1874.

The property purchased from David West was made up of the claim of Calvin B. West heirs, the homestead Patents of David S. West #3067 dated December 20, 1872 and # 1317 dated 13 March 1882 and the homestead # 527 dated July 13, 1875, owned by his cousin Shadrach Hudson.

In 1883 David West purchased the interest of his sisters Anna West Webster and Sarah Abigail West Smith for \$500.00 each

David West and his wife, Merit E. Wright West sold 41.42 acres to George B Winniford on July 28, 1887 and the balance of the acreage 674.85 acres to Henry Nieman Bacon and his wife Virginia Winniford Bacon. *January 20, 1890.*

The Henry Nieman Bacon property descends down to the present owner through Henry's son, John Gannaway Bacon. John purchased the interest of his two sisters and brother, Mel, Kate and George Bacon. John Gerald Bacon, son of John, purchased the interest of sister, Margaret Bacon Hanan.

On 1948 John Gannaway Bacon and his wife Vera deeded 58 acres of this to John Gerald and Doris L. Bacon (file #72766 in Deed Book 150)

John Gerald Bacon and wife Doris L. Bacon , the present owners, inherited the balance of the property from John Gannaway Bacon and his wife Vera Elpha James Bacon. We have all the documents in our possession.

Calvin B. West was a pioneer Circuit Rider ordained to preach in Douglas County. He planned to build a boarding school on his property. This was not accomplished because of death. West died at sea of cholerea while bringing his wife and small children to Oregon.

Submitted by: John Gerald Bacon
10176 Garden Valley Road
Roseburg, Oregon 97470
Phone: (503) 459-2864

sent to Oakland
Pd 1.00

Conveyance

David S West & wife
To
Henry N. Bacon

FILED Jan 20, 1890
G. A. Taylor
Clerk
By E. W. Benson
Dep. Clerk

Recorded Jan 20, 1890
in Vol 22, on Pages
340 & 341 of the Records
of Deeds for Douglas
County Oregon

G. A. Taylor,
C. Clerk

By E. W. Benson, Deputy

WATER RESOURCES DEPARTMENT

JUL 1 - 0 1892

1
2
3
4
5
6
7
8
9
10
11
12
13
14
15
16
17
18
19
20
21
22
23
24
25
26
27
28
29
30
31
32

JUN 17 1892

1 This Indenture Witnesseth; That the David S.
2 West and Maria E. West his wife of Douglas County,
3 State of Oregon for and in consideration of the sum
4 of Four thousand six hundred and seventy eight
(4678⁰⁰/₁₀₀) Dollars to us in hand paid the receipt of
6 which is hereby acknowledged have granted, bargained,
7 sold and conveyed and by these presents do grant,
8 bargain, sell and convey unto Henry N. Bacon of
9 same County and State the following described
10 tracts of land to wit; The South East quarter of Section
11 Eight in Township 26 South of Range 6 West of the
12 Willamette Meridian containing one hundred and
13 sixty acres. Also the South West quarter of the North
14 West quarter, and the Lot numbered one of Section
15 Seventeen and the Lots numbered one, two and
16 three and the South East quarter of the North East
17 quarter of Section Eighteen in Township No 26 S. R.
18 6 West Will Mer containing one hundred and
19 sixty acres and sixty two hundredths of acres -
20 Also the East half of the South West quarter, South
21 West quarter of the South West quarter of Section
22 Eight and the North West quarter of the North West
23 quarter of Section Seventeen in Town 26 S. R. 6 West
24 containing one hundred and sixty acres - -
25 Also Lot numbered Eight of Section Seven in said
26 Town 26 S. R. 6th containing thirty three acres and
27 forty hundredths of an acre - - -
28 Also the East half of the South East quarter and
29 the South West quarter of the South East quarter and
30 Lots nine (9) ten (10) Eleven (11) and twelve (12) in
31 Section Seven, the North half of the North East quarter
32 of Section Eighteen and Lot three in Section Eight in

Y

1 Township Twenty Six South of Range Six West of the
2 Willamette Meridian containing Three hundred and
3 Twenty Two acres and Sixty four hundredths of an
4 acre. Except from the last above described tract fifty six
5 acres and ninety two hundredths of an acre heretofore
6 conveyed by these grantors to G. B. Winniford which deed
7 is of record page 106 Vol 19 of Deeds of Douglas County -
8 Oregon. The number of acres hereby conveyed is 779 $\frac{74}{100}$
9 Together with all and singular the tenements, heredi-
10 ditaments and appurtenances therunto belonging or
11 in any wise appertaining, said land lies in Douglas Co. Oregon.
12 I do Give and I do Sell the said premises with their
13 appurtenances unto the said Henry N. Bacon his
14 heirs and assigns forever.

15 And I the said David S. West do hereby covenant to
16 and with the said Henry N. Bacon and his heirs, that
17 I am the owner in fee simple of said described prem-
18 ises - that they are free from all encumbrances except
19 a certain mortgage which covers a portion of said above
20 described premises - executed by these grantors in favor
21 of the Board of School Land Commissioners of Oregon to
22 secure the payment of \$1500 which mortgage is of record
23 page 45 Vol 6 Record of Mortgages of Douglas County, Oregon
24 and with which exception I will warrant and defend
25 the title to said premises from all lawful claims what-
26 soever.

27 In Witness whereof we hereunto set our hands and
28 seals this twentieth day of January A.D. 1890.

29 In presence of
30 E. J. Lane
31 John Lane

30 H. S. West
31 Merit E. West

30 (Seal)
31 (Seal)

1 State of Oregon }
2 County of Douglas }
3

4 Be it remembered that on this the 20th
5 day of January A.D. 1890 before the undersigned a Notary
6 Public in and for the Douglas County, Oregon personally
7 came the within named David S. West and Maria E.
8 West his wife to me well known to be the identical
9 persons named in and who executed the within deed
10 and they acknowledged to me that they executed the
11 same and the said Maria E. West acknowledged to me
12 that she executed the same freely and voluntarily.
13 In Testimony whereof I have hereunto set my hand
14 and official seal the day and year in this acknowledg-
15 ment above written.

John Lane
Notary Public

16
17
18
19
20
21
22
23
24
25
26
27
28
29
30
31
32

Abstract of Permit No. 23703

Application No. 30075

Certificate No. 22558

Name **Gerald Bacon**
 Address **Route 2, Box 1030**
Roseburg, Oregon

Source of water supply **Umpqua River**

Use **Irrigation**

Point of diversion **1030' S. & 400' W. from the N $\frac{1}{2}$ cor. of Sec. 18, being within Lot 1 (NE $\frac{1}{4}$ NW $\frac{1}{4}$) of Sec. 18, T. 26 S., R. 6 W., W.M., in the county of Douglas.**

Number of acres

43.6

DESCRIPTION OF LAND TO BE IRRIGATED OR PLACE OF USE

| Twp. | Range | Sec. | NE $\frac{1}{4}$ | | | | NW $\frac{1}{4}$ | | | | SW $\frac{1}{4}$ | | | | SE $\frac{1}{4}$ | | | | |
|------|-------|------|------------------|------------------|------------------|------------------|------------------|------------------|------------------|------------------|------------------|------------------|------------------|------------------|------------------|------------------|------------------|------------------|--|
| | | | NE $\frac{1}{4}$ | NW $\frac{1}{4}$ | SW $\frac{1}{4}$ | SE $\frac{1}{4}$ | NE $\frac{1}{4}$ | NW $\frac{1}{4}$ | SW $\frac{1}{4}$ | SE $\frac{1}{4}$ | NE $\frac{1}{4}$ | NW $\frac{1}{4}$ | SW $\frac{1}{4}$ | SE $\frac{1}{4}$ | NE $\frac{1}{4}$ | NW $\frac{1}{4}$ | SW $\frac{1}{4}$ | SE $\frac{1}{4}$ | |
| 26S | 6 W | 18 | | | L. 2 8.4 | 11.4 | L. 1 5.8 | | | L. 2 0.4 | | | | | L. 11 1.2 | | | | |
| | | | | | | | | | | | | | | | | | | | |
| | | | | | | | | | | | | | | | | | | | |
| | | | | | | | | | | | | | | | | | | | |
| | | | | | | | | | | | | | | | | | | | |
| | | | | | | | | | | | | | | | | | | | |
| | | | | | | | | | | | | | | | | | | | |
| | | | | | | | | | | | | | | | | | | | |
| | | | | | | | | | | | | | | | | | | | |
| | | | | | | | | | | | | | | | | | | | |
| | | | | | | | | | | | | | | | | | | | |
| | | | | | | | | | | | | | | | | | | | |
| | | | | | | | | | | | | | | | | | | | |

Priority date **June 17, 1955** ✓

Amount of water **0.55 c.f.s.** measured at the point of diversion

Time limit to begin construction **November 21, 1956**

Time limit to complete construction **10/1/57** extended to _____ extended to _____

Time limit to completely apply water **10/1/58** extended to _____ extended to _____

Remarks: **This appropriation shall be limited to 1/80th of one cubic foot per second or its equivalent for each acre irrigated and shall be further limited to a diversion of not to exceed 2 $\frac{1}{2}$ acre feet per acre for each acre irrigated during the irrigation season of each year, and shall conform to such reasonable rotation system as may be ordered by the proper state officer.**

bl

Umpqua River

Basin 16 Vol. 1

June 8, 1992

RECEIVED

JUN - 9 1992

Oregon Water Resources Department
Field Operations
3850 Portland Road N E
Salem, Oregon 97310

WATER RESOURCES DEPT
Salem, Oregon

Donald E. Knauer:

✓ Enclosed is my completed application for Pre- 1909 Vested Water Right Claim.

✓ Please notice the shaded area on the map is the 1 acre garden area.

This is in the area covered by certificate numbers # 22558, 23703
and 51234.

22558, 23703, 51234

Sincerely,

Gerald Bacon

Gerald Bacon
10176 Garden Valley Road
Roseburg, Oregon 97470

Phone: (503) 459-2864

June 15, 1992

Oregon Water Resources Department
3850 Portland Road N E
Salem, Oregon 97310

[Handwritten initials]

JUN 16 1992

WATER RESOURCES DEPT.
SALEM, OREGON

Don Knauer
Adjudication Specialist

File: SWR-75

In answer to your letter of June 11, 1992. Yes the copy of a "Conveyance - David S. West & wife to Henry N. Bacon" is the "Abstract of 1st Ownership" You penciled in the 1886 date at your office on April 3, 1992.

The proof of survey that we listed was the June 14, 1956 one by C.O. Bartels. We are also enclosing on dated April 8, 1955 surveyed by Wilford N. Haines for the 1st water right application. On April 3, 1992 you said it wasn't needed.

We are enclosing a copy of the Century Farm Application data.

"The Bacon Centry Farm" story" was to be included, on April 3, 1992 you said just one copy was needed for the file, so we didn't leave another.

The 1886 date was brought up because they were renting the property at that time. On April 3, 1992 you penciled that in on the application.

To remind you, I met with you at Salem on Friday April 3, 1992, my wife and daughter were also present. We went over all of the papers and you took what you wanted for the application, stapled them together and gave them to me to send back again with our check for \$200 and a map of the project. Which I mailed on June 8, 1992.

I am enclosing additional information for the file as I feel it is important.

- ✓ 1956 Final Proof of Survey by C. O. Bartles
- ✓ 1955 Survey work done by Wilford N. Haines for 1st application # 30075
Permit # 23703
- ✓ 1955 Permit dated June 17, 1955 and approved November 21, 1955
- ✓ 1955, two letters dated September 1st and December 16
- ✓ 1990 Certificate of Ownership and application for Century Farm

For your attention: I have two applications pending in your office.
70298 for an extension of # 23703 using the same pumping site.
SWR-75 for the Pre-1909 vested Water Right claim (same pump site).
Possibly papers are in both files at this time as you didn't want to keep duplicates on April 3, 1992.

Sincerely,

Gerald Bacon
Gerald Bacon
10176 Garden VALLEY Road
Roseburg, Oregon 97470
Phone (503) 459-2864

JUN 10 1992

CERTIFICATION OF OWNERSHIP OF CENTURY FARM

I hereby certify that the farm for which J(John) Gerald Bacon

10176 Garden Valley Road/Roseburg, Oregon 97470

(owner's Name and Address)

is applying for Century Farm Honors has been in his family

continuously for one hundred or more years.

Stan Peterson

DOUGLAS COUNTY COMMISSIONER

Gary Fields

DOUGLAS COUNTY CLERK

9 May 1990
Date

APPLICATION FOR CENTURY FARM HONORS

Deadline for filing applications - ~~May 1, 1985~~

PLEASE TYPE OR PRINT:

Your name (Mr., Mrs., Ms.) J. (John) Gerald Bacon

Your address: 10176 Garden Valley Road Roseburg, Oregon 97470

Street, Route, or Box

Town

Zip

Location of Farm: 10176 Garden Valley Road Roseburg, Oregon 97470

Douglas

Address

County

To qualify as a Century Farm, a farm must have not less than 10 acres with a gross income from farm use of not less than \$500 per year for three out of the five years immediately preceding application for Century Farm Honors. Does your farm meet this qualification? yes

Name of family member who was founder or original owner of farm _____

Henry Nieman Bacon and wife, Virginia Smithson Winniford Bacon

Year founder settled on farm Jan 20, 1890

Where did he come from? Greene County Tennessee

Who farms the land today? J. (John) Gerald Bacon

Relationship to original owner? grandson

Are any of the original buildings still in use? If so which ones? no

If you know crops or livestock raised on farm one hundred years ago, please list:
Fruit: apples, peaches, cherries, strawberries, prunes and a dryer

Hay and grain crops. Horses, sheep, cattle, turkeys, chickens and hogs

also had a fishing license to net fish out of the main Umpqua River.

What do you raise on farm today? Purebred Polled Hereford Cattle and hay crops.

Irrigation.

How many generations live on the farm today (Names)? 3 (three), J. Gerald Bacon

daughter, Judith G. Bacon and grandson, John Gerald Bacon II

How many times has the original farm been divided? sold a portion in 1978/79

Do you declare that the statements made above are accurate and correct to the best of your knowledge? yes

Please return form to:

Elizabeth W. Buchler, Field Historian
Oregon Historical Society
1230 S.W. Park Avenue
Portland, Oregon, 97205

J. Gerald Bacon
Signature of Owner

JUN 16 1952

T. 26 S. R. 6 W. W. M.

WATER RIGHTS DEPT.

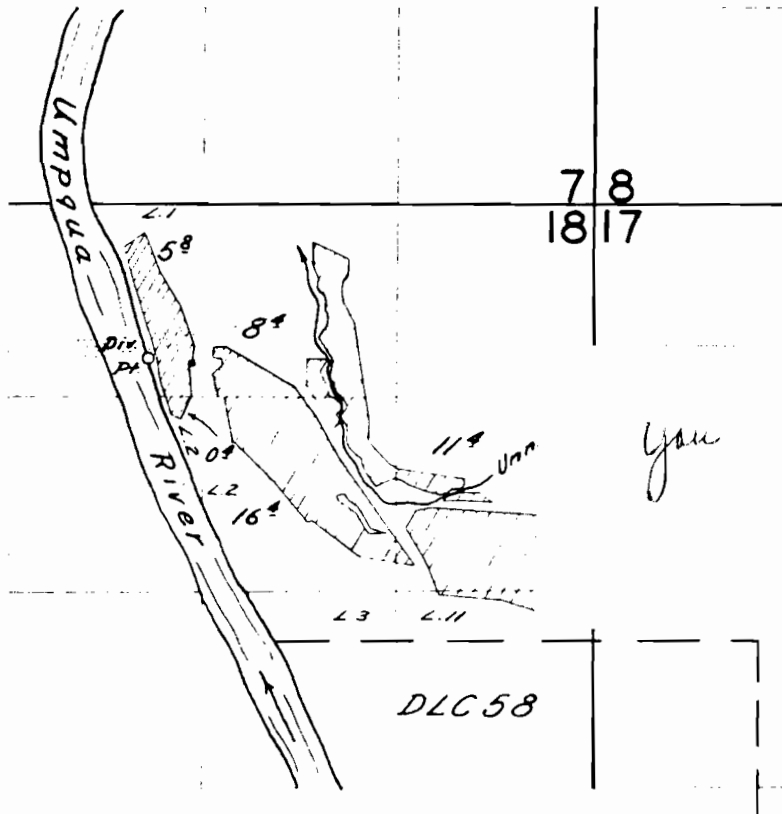

FINAL PROOF SURVEY
UNDER

Application No. 30075 Permit No. 23703
IN NAME OF

Gerald Bacon

Surveyed June 14 1956 by *C.O. Bartels*

STATE OF OREGON
COUNTY OF DOUGLAS

CERTIFICATE OF WATER RIGHT

This Is to Certify, That GERALD BACON

of Route 2, Box 1030, Roseburg, State of Oregon, has made proof to the satisfaction of the STATE ENGINEER of Oregon, of a right to the use of the waters of Umpqua River a tributary of _____ for the purpose of irrigation under Permit No. 23703 of the State Engineer, and that said right to the use of said waters has been perfected in accordance with the laws of Oregon; that the priority of the right hereby confirmed dates from June 17, 1955

that the amount of water to which such right is entitled and hereby confirmed, for the purposes aforesaid, is limited to an amount actually beneficially used for said purposes, and shall not exceed 0.55 cubic foot per second

or its equivalent in case of rotation, measured at the point of diversion from the stream. The point of diversion is located in the Lot 1 (NE $\frac{1}{4}$ NW $\frac{1}{4}$), Section 18, Township 26 South, Range 6 West, W. M.

The amount of water used for irrigation, together with the amount secured under any other right existing for the same lands, shall be limited to one-eightieth of one cubic foot per second per acre, or its equivalent for each acre irrigated and shall be further limited to a diversion of not to exceed 2 $\frac{1}{2}$ acre feet per acre for each acre irrigated during the irrigation season of each year,

and shall conform to such reasonable rotation system as may be ordered by the proper state officer. A description of the place of use under the right hereby confirmed, and to which such right is appurtenant, is as follows:

5.8 acres in Lot 1 (NE $\frac{1}{4}$ NW $\frac{1}{4}$)
0.4 acres in Lot 2 (SE $\frac{1}{4}$ NW $\frac{1}{4}$)
8.4 acres in the NW $\frac{1}{4}$ NE $\frac{1}{4}$
16.4 acres in Lot 2 (SW $\frac{1}{4}$ NE $\frac{1}{4}$)
11.4 acres in the SE $\frac{1}{4}$ NE $\frac{1}{4}$
1.2 acres in Lot 11 (NE $\frac{1}{4}$ SE $\frac{1}{4}$)
Section 18
Township 26 South, Range 6 West, W. M.

The right to the use of the water for the purposes aforesaid is restricted to the lands or place of use herein described.

WITNESS the signature of the State Engineer, affixed

Filed for record May 17, 1957
at 2:25 P. M.
CHAS. DOERNER, County Clerk,
By Gertrude Nebel Deputy

this 8th day of May, 1957.

Lewis A. Stanley
State Engineer

334104

o/pd

CERTIFICATE OF WATER RIGHT

STATE OF OREGON
to

STATE OF OREGON,
County of Douglas } ss.

I CERTIFY, that the within was received
and duly recorded by me in Volume 2:25
of Record of Water Right Certificates, at
page 463 on the 17th day
of May, 1957

Chas. Doerner
County Clerk

Margie Waseman, Deputy
State Printing

Indeico bx

JUN 13 1957



STATE OF OREGON
STATE ENGINEER
WATER RESOURCES DEPARTMENT
SALEM

JUN 10 1956
REFER TO FILE NO. 30075

December 16, 1955

Mr. Gerald Bacon
Route 2, Box 1030
Roseburg, Oregon

Dear Sir:

Enclosed please find Application No. 30075, Permit No. 23703, with blueprint.

Your permit has been recorded in this office, but you should hold the original as evidence of your water right unless the land described therein is disposed of. In that event you should file an assignment to the new owner for record in this office. Assignment blanks will be furnished upon request.

Whenever a measuring device becomes necessary for the proper distribution of water the permittee will be required to install one to the satisfaction of the State Engineer as provided by ORS 540.310 and 540.330.

As it appears from the statements made in your application that all construction work has been done and the appropriation completed, the matter of final proof and issuance of a certificate of water right will be given attention as soon as an inspection of your project can be made by a representative of this department.

Very truly yours,

LEWIS A. STANLEY
State Engineer

Form #111
Enclosures



JUN 16 1955

WATER

STATE OF OREGON
STATE ENGINEER
WATER RESOURCES DEPARTMENT
SALEM

REFER TO
FILE NO. 30075

September 1, 1955

Mr. Gerald Bacon
Route 2, Box 1030
Roseburg, Oregon

Dear Mr. Bacon:

This is to notify you that your amended application No. 30075 for a permit to appropriate 1.0 cubic foot of water per second from the Umpqua River for irrigation now appears to be in satisfactory form.

Very truly yours,

LEWIS A. STANLEY
State Engineer

By

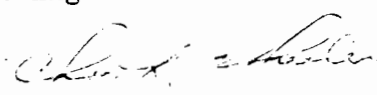
Chris L. Wheeler, Assistant

CLW:ld

*APPLICATION FOR PERMIT

JUN 16 1932

To appropriate the Public Waters of the State of Oregon

I, Gerald Bacon (Name of applicant) of Roseburg, Rt. 2, Box 1030 (Mailing address), State of Oregon, do hereby make application for a permit to appropriate the following described public waters of the State of Oregon, SUBJECT TO EXISTING RIGHTS:

If the applicant is a corporation, give date and place of incorporation

1. The source of the proposed appropriation is Umpqua River (Name of stream), a tributary of

2. The amount of water which the applicant intends to apply to beneficial use is 1.0 cubic feet per second. (If water is to be used from more than one source, give quantity from each)

**3. The use to which the water is to be applied is irrigation (Irrigation, power, mining, manufacturing, domestic supplies, etc.)

4. The point of diversion is located 366.61 ft. S. 65° and ft. E 15' to the East (N. or S.) (E. or W.) corner of section 18 (Section or subdivision)

(If preferable, give distance and bearing to section corner)

(If there is more than one point of diversion, each must be described. Use separate sheet if necessary)

being within the NE 1/4 NW 1/4 of Sec. 18, Tp. 26 S, R. 6 W, W. M., in the county of Douglas (Give smallest legal subdivision) (N. or S.) (E. or W.)

5. The Pipe line (Main ditch, canal or pipe line) to be 2.600 feet (Miles or feet) in length, terminating in the NW 1/4 of the SW 1/4 of Sec. 18, Tp. 26 S, R. 6 W, W. M., the proposed location being shown throughout on the accompanying map. (Smallest legal subdivision) (N. or S.) (E. or W.)

DESCRIPTION OF WORKS

Diversion Works—

6. (a) Height of dam feet, length on top feet, length at bottom feet; material to be used and character of construction (Loose rock, concrete, masonry, rock and brush, timber crib, etc., wasteway over or around dam)

(b) Description of headgate (Timber, concrete, etc., number and size of openings)

(c) If water is to be pumped give general description 2 1 1/2, + 1-1/4 centrifugal (Size and type of pump) 2 7 1/2 HP electric motors + 1 5 HP electric motor 400 G.P.M. at 200 ft. hd. (Size and type of engine or motor to be used, total head water is to be lifted, etc.)

*A different form of application is provided where storage works are contemplated.

**Application for permits to appropriate water for the generation of electricity, with the exception of municipalities, must be made to the Hydroelectric Commission. Either of the above forms may be secured, without cost, together with instructions by addressing the State Engineer, Salem, Oregon.

JUN 16 1952

Canal System or Pipe Line—

7. (a) Give dimensions at each point of canal where materially changed in size, stating miles from headgate. At headgate: width on top (at water line) feet; width on bottom feet; depth of water feet; grade feet fall per one thousand feet.

(b) At miles from headgate: width on top (at water line) feet; width on bottom feet; depth of water feet; grade feet fall per one thousand feet.

(c) Length of pipe, ³²⁰⁰~~2500~~ ft.; size at intake, 5 in.; size at 2200 ft. from intake 4 in.; size at place of use 5 + 4 in.; difference in elevation between intake and place of use, 60 ft. Is grade uniform? NO Estimated capacity, 1.0 sec. ft.

8. Location of area to be irrigated, or place of use

| Township North or South | Range E. or W. of Willamette Meridian | Section | Forty-acre Tract | Number Acres To Be Irrigated |
|----------------------------|---|---------|------------------|------------------------------|
| T 26-S | R 6 W | 7 | SW 1/4 SE 1/4 | 8.6 |
| 11 | 11 | 18 | NW 1/4 NE 1/4 | 12.3 |
| | | | NE 1/4 NW 1/4 | 10.0 |
| | | | SE 1/4 NW 1/4 | 2.2 |
| | | | SW 1/4 NE 1/4 | 25.3 |
| | | | SE 1/4 NE 1/4 | 12.3 |
| | | | NE 1/4 SE 1/4 | 1.9 |
| | | | | |
| | | | | |
| | | | | |
| | | | | |
| | | | | |
| | | | | |
| | | | | |

(If more space required, attach separate sheet)

(a) Character of soil Upland + Bottom land

(b) Kind of crops raised Pasture + Hay

Power or Mining Purposes—

9. (a) Total amount of power to be developed theoretical horsepower.

(b) Quantity of water to be used for power sec. ft.

(c) Total fall to be utilized feet.
(Head)

(d) The nature of the works by means of which the power is to be developed

(e) Such works to be located in of Sec.
(Legal subdivision)

Tp., R., W. M.
(No. N. or S.) (No. E. or W.)

(f) Is water to be returned to any stream?
(Yes or No)

(g) If so, name stream and locate point of return
....., Sec., Tp., R., W. M.
(No. N. or S.) (No. E. or W.)

(h) The use to which power is to be applied is

(i) The nature of the mines to be served

10. (a) To supply the city of JUN 10 1932

..... County, having a present population of
(Name of)

and an estimated population of in 19.....

(b) If for domestic use state number of families to be supplied

(Answer questions 11, 12, 13, and 14 in all cases)

11. Estimated cost of proposed works, \$ 8000.00

12. Construction work will begin on or before has been completed

13. Construction work will be completed on or before

14. The water will be completely applied to the proposed use on or before

I am irrigating the entire area now
Gerald Bacon
(Signature of applicant)

Remarks:

STATE OF OREGON, }
County of Marion, } ss.

This is to certify that I have examined the foregoing application, together with the accompanying maps and data, and return the same for

In order to retain its priority, this application must be returned to the State Engineer, with corrections on or before, 19.....

WITNESS my hand this day of, 19.....

PERMIT

STATE OF OREGON, }
County of Marion, } ss.

JUL 18 1955

This is to certify that I have examined the foregoing application and do hereby grant the same, SUBJECT TO EXISTING RIGHTS and the following limitations and conditions:

The right herein granted is limited to the amount of water which can be applied to beneficial use and shall not exceed 0.908 cubic feet per second measured at the point of diversion from the stream, or its equivalent in case of rotation with other water users, from Umpqua River

The use to which this water is to be applied is irrigation

If for irrigation, this appropriation shall be limited to 1/80 of one cubic foot per second or its equivalent for each acre irrigated and shall be further limited to a diversion of not to exceed 2 1/2 acre feet per acre for each acre irrigated during the irrigation season of each year,

and shall be subject to such reasonable rotation system as may be ordered by the proper state officer.

The priority date of this permit is June 17, 1955

Actual construction work shall begin on or before November 21, 1956 and shall thereafter be prosecuted with reasonable diligence and be completed on or before October 1, 1957.

Complete application of the water to the proposed use shall be made on or before October 1, 1958

WITNESS my hand this 21st day of November, 1955.

Lewis A. Stanley
STATE ENGINEER

Application No. 30075
Permit No. 23703

PERMIT

TO APPROPRIATE THE PUBLIC WATERS OF THE STATE OF OREGON

This instrument was first received in the office of the State Engineer at Salem, Oregon, on the 17th day of June, 1955, at 8:00 o'clock A. M.

Returned to applicant:

Approved:

November 21, 1955 of
Recorded in book No. 62
Permits on page 23703

LEWIS A. STANLEY
STATE ENGINEER

Paid \$71.45

SURFACE WATER REGISTRATION CHECKLIST

(received after July 18, 1990)

RECEIPT # 87652 CHECK ENCLOSURES JK
CHECK BASIN MAP #46 Unpqua UNADJUDICATED AREA ? YES
SURFACE WATER REGISTRATION NUMBER 75
PRELIMINARY DATA BASE ENTRY DP
ACKNOWLEDGEMENT LETTER JK ENTER ON STREAM INDEX h
PUBLIC NOTICE PUBLICATION h WATERMASTER CHECKLIST h *u/tes/12*
CHECK QUADRANGLE MAP h CHECK GLO PLATS h

FORM REVIEW

- blanks filled in
- signed
- date received stamped

MAP REVIEW

- source and trib
- diversion point location
- conveyances (pipes, ditch, etc.)
- place of use
- scale
- township, range, section
- north arrow
- CWRE stamp
- disclaimer
- date survey was performed
- P.O.B. of survey
- dimensions and capacity of diversion system
- "beneficial use" type title
- "permanent-quality" paper

See Site Report

WATER RIGHT RECORD CHECK _____ ENTER ON PLAT CARDS _____

FIELD INSPECTION _____ FINAL FILE REVIEW _____

FINAL DATA BASE ENTRY _____

A:SWRCHECK

12-24-91

October 2, 1992

WATER
RESOURCES
DEPARTMENT

J. Gerald Bacon
10176 Garden Valley Road
Roseburg OR 97470

re: SWR-75

Dear Mr Bacon,

I received the "History of Turkey Crick and It's Water Use" you sent to have included in your file. I have place the information in your file and will review it in detail in the future.

Sincerely,



Don Knauer
Adjudication Specialist

C:\W\SI\SI\SWR-0075.002



3850 Portland Rd NE
Salem, OR 97310
(503) 378-3739
FAX (503) 378-8130

INTERDEPARTMENT MEMO

TO: Watermaster District # 15 - Gary Ball
FROM: Adjudication Section
RE: Surface Water Registration

JB
RECEIVED
JUL - 9 1992

WATER RESOURCES DEPT.
SALEM, OREGON

Enclosed is a copy of a Registration Statement and accompanying map that has been filed in your district. It has been numbered SWR # *15* *Gerald Bacon*

We are gathering information about this claim to a pre-1909 water use and would like you to assist us by filing out the checklist below and including any comments that you think might be of significance.

(Yes or No)

- 1. Do you know anything about this water use? No
- 2. Have there been any distribution problems relating to this claim? No
- 3. Do you have reason to believe that the claimed priority date is not accurate? No
- 4. Does the quantity of water claimed look unreasonable for the uses named? No
- 5. Does the place of use look to be accurately depicted by the CWRE map enclosed? No
- 6. Do you know if there has been a period of more than a five years of non-use? No
Note: CWRE map not enclosed - - just FP Survey Map-
- 7. Should someone in our section contact you concerning this claim? No

If you answered yes to any of the above questions, please explain below on an additional sheet of paper.

Attach any memo's or correspondence that deal with this water use and return to the Adjudication Section at the address below.

Thank you for your assistance.

Sincerely,

Adjudication Section

Enclosures

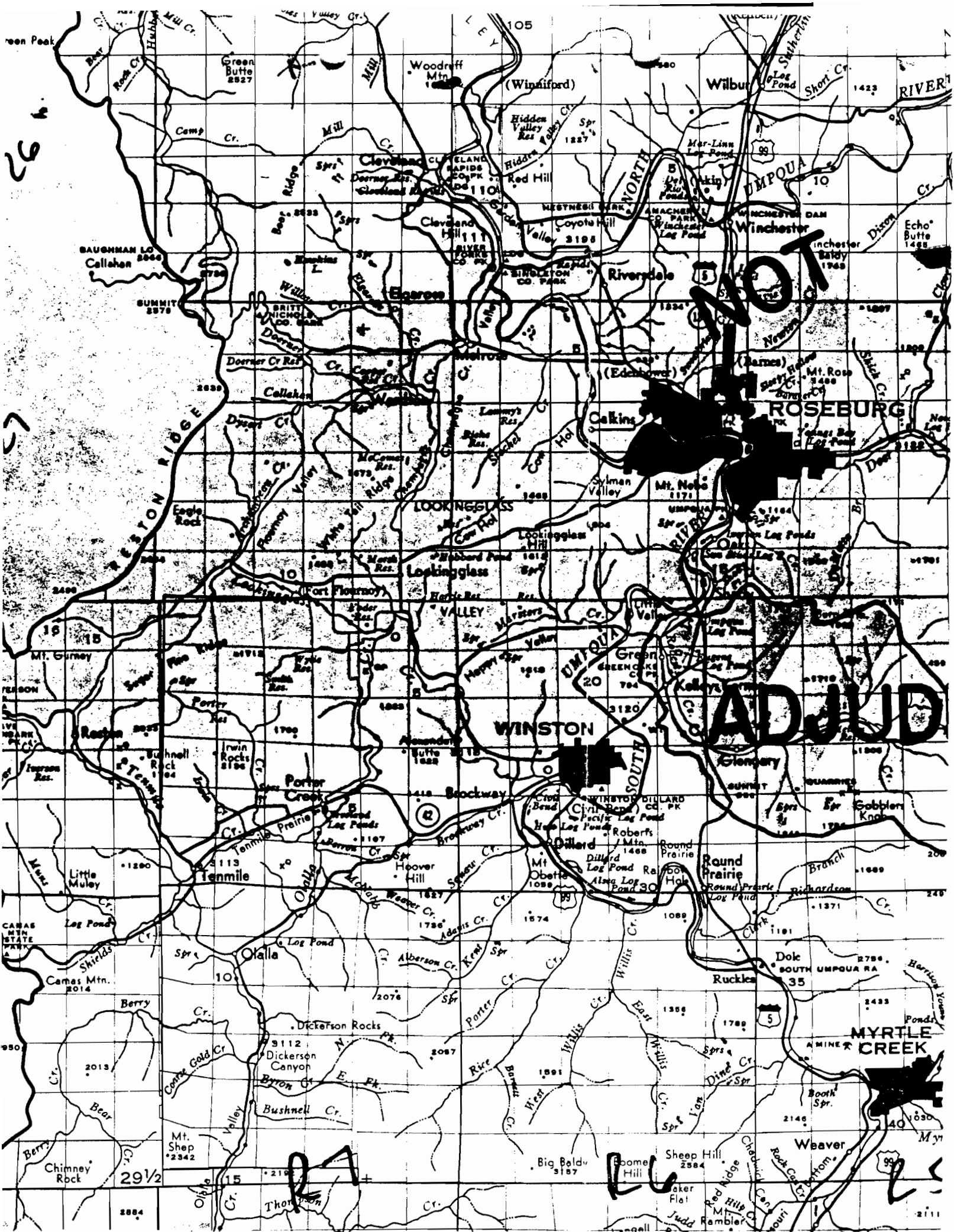

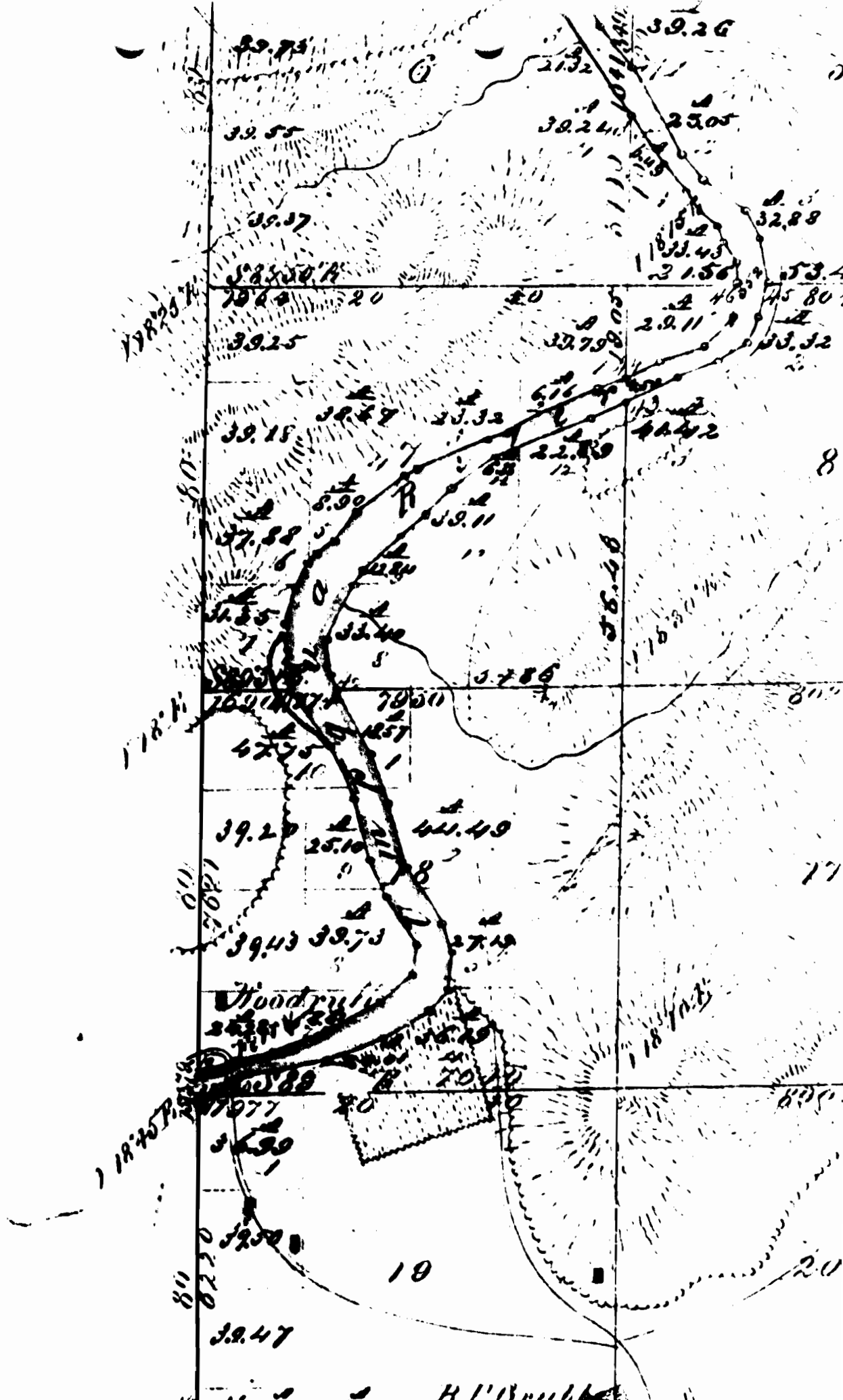



June 11, 1992

WATER
RESOURCES
DEPARTMENT

James F. Gosson
580 S State St
Sutherlin OR 97479

re: SWR - 75 Gerald Bacon

Dear Jim,

I am returning the map submitted with Mr. Bacon's claim. I have shown on a check list the corrections and additions I need. If you have any questions please give me a call.

Sincerely,

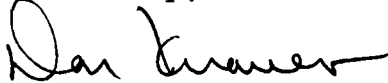

Don Knauer
Adjudication Specialist

enc

C:\W\S\C\GOSSON.01



3850 Portland Rd NE
Salem, OR 97310
(503) 378-3739
FAX (503) 378-8130

TOWNSHIP 26 S RANGE 6 W W.M. SECTION 18

| NE | | | | NW | | | | SW | | | | SE | | | | APPLI- CATION NUMBER | PERMIT NUMBER | CERTIFI- CATE NUMBER |
|---|------|----|----|----------------|----|----|----|----------------|------|----|----|-----------------|------|----|----|----------------------------|------------------|----------------------------|
| NE | NW | SW | SE | NE | NW | SW | SE | NE | NW | SW | SE | NE | NW | SW | SE | | | |
| | 4.12 | | | 4.17 | 10 | | | 4.19 | 4.18 | | | 4.17 | 4.11 | 3 | | | | |
| TOTAL ACREAGE IN SUBDIVISION AS SHOWN ON GOVERNMENT PLAT | | | | | | | | | | | | | | | | | | |
| 44.49 | | | | 18.57 6.29 | | | | 2.39 19.13 | | | | 0.75 10.12 8.50 | | | | | | 48865 75727 |
| 8 ⁴ 16 ⁴ 11 ⁴ 5 ⁸ | | | | 0 ⁴ | | | | 3 ⁶ | | | | 1 ² | | | | 26354 | 20075 | 22202 |
| 30025 23703 22558 ✓ <i>Jeck</i> | | | | | | | | | | | | | | | | | | |
| 31569 24909 28420 | | | | | | | | | | | | | | | | | | |
| 39035 29072 35537 | | | | | | | | | | | | | | | | | | |
| 42167 31555 | | | | | | | | | | | | | | | | | | |
| 43466 33510 41521 | | | | | | | | | | | | | | | | | | |
| 49627 36562 48870 | | | | | | | | | | | | | | | | | | |
| 57927 43899 101 | | | | | | | | | | | | | | | | | | |
| 58236 43946 2 | | | | | | | | | | | | | | | | | | |
| 58900 44438 60371 | | | | | | | | | | | | | | | | | | |
| 69430 50194 64711 | | | | | | | | | | | | | | | | | | |
| 71162 | | | | | | | | | | | | | | | | | | |

(SEE BACK OF CARD FOR PLAT OF SECTION)

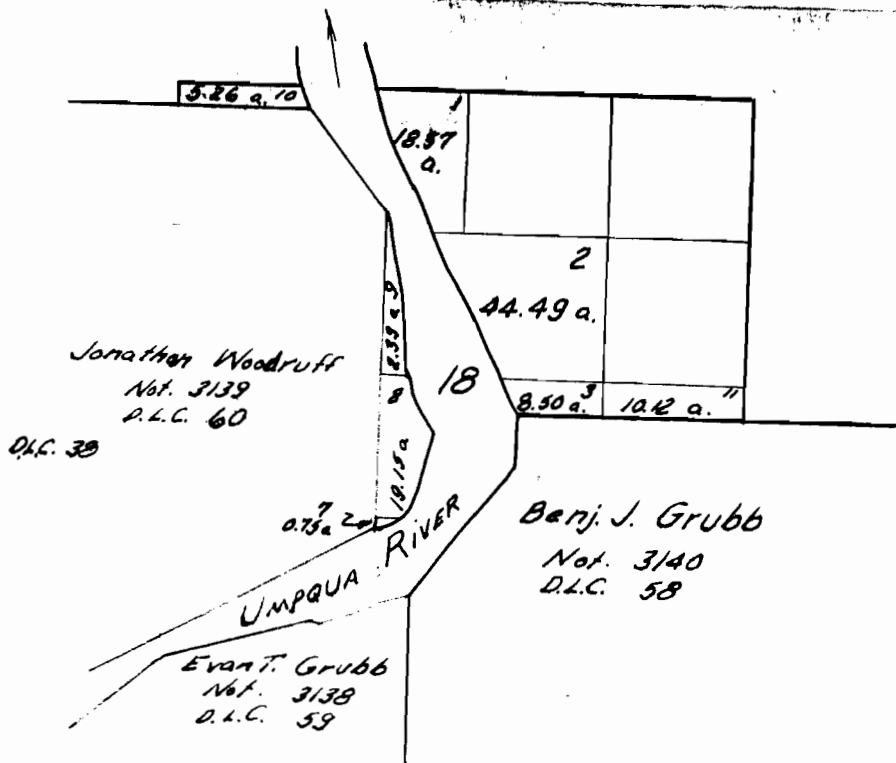

TOWNSHIP 265, RANGE 64, W. M.

SECTION 7

| N E | | | | N W | | | | S W | | | | S E | | | | APPLICATION NUMBER | PERMIT NUMBER | CERTIFICATE NUMBER |
|---|----|----|----|-----|----|----|----|-----|----|----|----|-----|----|----|----|--------------------|------------------|--------------------|
| NE | NW | SW | SE | NE | NW | SW | SE | NE | NW | SW | SE | NE | NW | SW | SE | | | |
| ACREAGE IN LOT OR LEGAL SUBDIVISION AS SHOWN ON GOVERNMENT PLAT, IF OTHER THAN 40 ACRES | | | | | | | | | | | | | | | | | | |
| | | | | | | | | | | | | | | | | 22025 | 22203 | |
| | | | | | | | | | | | | | | | | 69430 | 50194 | 64711 |
| | | | | | | | | | | | | | | | | 70298 | 51234 | |
| | | | | | | | | | | | | | | | | 72223 | | |
| | | | | | | | | | | | | | | | | | | |
| | | | | | | | | | | | | | | | | | | |
| | | | | | | | | | | | | | | | | | | |
| | | | | | | | | | | | | | | | | | | |
| | | | | | | | | | | | | | | | | | | |
| | | | | | | | | | | | | | | | | | | |
| | | | | | | | | | | | | | | | | | | |
| | | | | | | | | | | | | | | | | | | |
| | | | | | | | | | | | | | | | | | | |
| | | | | | | | | | | | | | | | | | | |
| | | | | | | | | | | | | | | | | | | |
| | | | | | | | | | | | | | | | | | | |
| | | | | | | | | | | | | | | | | | | |
| | | | | | | | | | | | | | | | | | | |
| | | | | | | | | | | | | | | | | | | |
| | | | | | | | | | | | | | | | | | | |
| | | | | | | | | | | | | | | | | | | |
| | | | | | | | | | | | | | | | | | | |

20

REGISTRATION STATEMENT MAP

IN THE NAME OF GERALD BACON

SECTION 18, TOWNSHIP 26 SOUTH, RANGE 6 WEST, W.M.

WATER RESOURCES DEPT
SANTA FE COUNTY
JUN - 9 1992



1 INCH = 1320 FEET

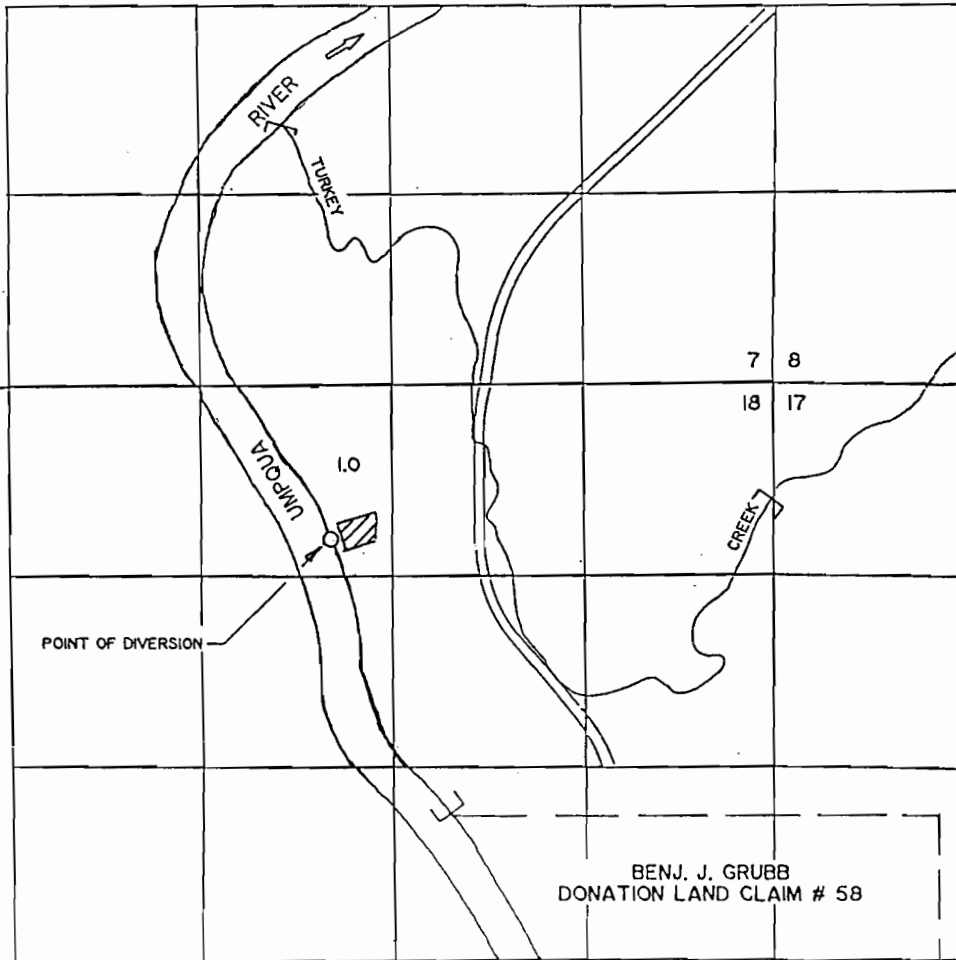

[STOCKWATERING LIMITS

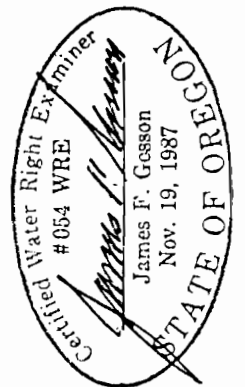

THE POINT OF DIVERSION IS LOCATED 1030 FEET SOUTH AND 400 FEET WEST FROM THE NORTH 1/4 CORNER OF SECTION 18, BEING WITHIN THE NE 1/4 OF THE NW 1/4 OF SECTION 18, TOWNSHIP 26 SOUTH, RANGE 6 WEST, W.M., DOUGLAS COUNTY.

THE PURPOSE OF THIS MAP IS TO IDENTIFY THE LOCATION OF THE WATER RIGHT. IT IS NOT INTENDED TO PROVIDE INFORMATION RELATIVE TO THE LOCATION OF PROPERTY OWNERSHIP BOUNDARY LINES.

T. 26 S. R. 6 W. W.M.

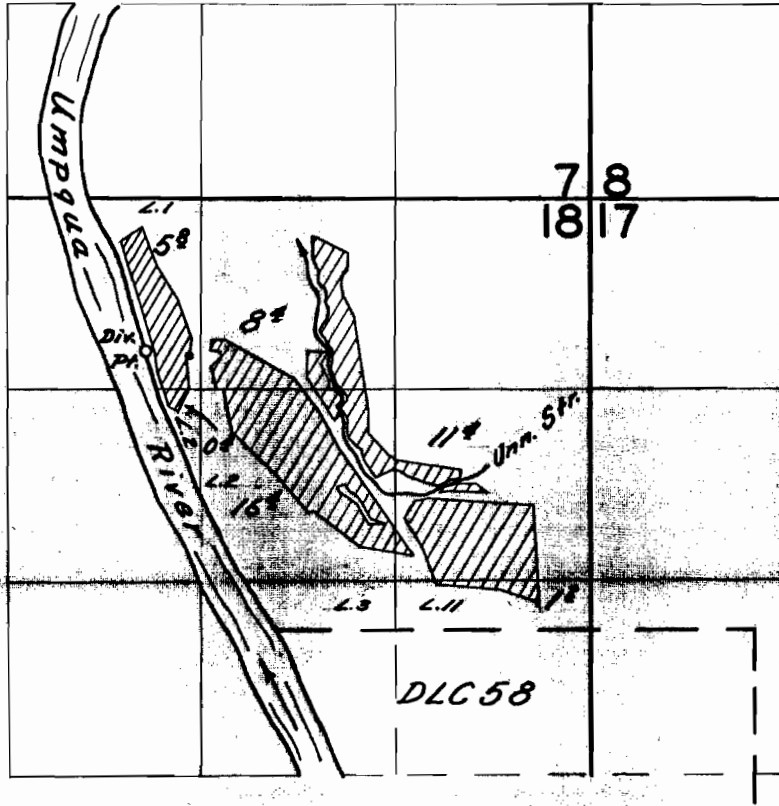

FINAL PROOF SURVEY
UNDER

Application No. *30075* Permit No. *23703*
IN NAME OF

Gerald Bacon

Surveyed *June 14*, 1956, by *C.O. Bartels*

June 11, 1992

Gerald Bacon
10176 Garden Valley Road
Roseburg OR 97470

RE: Surface Water Registration Statement

Dear Mr Bacon,

This will acknowledge that your Surface Water Registration Statement in the name of Gerald Bacon has been received by our office. The fees in the amount of \$ 200.00 have been received and our receipt # 87652 is enclosed. Your registration statement has been numbered SWR-75.

With your form and map we received a copy of a "Conveyance - David S. West & wife to Henry N. Bacon" recorded Jan. 20, 1890 in Vol. 22 pages 340 & 341 and I need to know if this is what you refer to as the "Abstract of 1st Ownership"?

You listed a "proof of survey" and a "Family Story of Ownership" as documents you submitted but there was nothing with those titles. Did you overlook putting them in the envelop?

You also listed "Century Farm data" but you did not send it. I took a paper titled "The Bacon Century Farm" dated April 28, 1990 submitted by John Gerald Bacon from water right application file # 30075. Is this what you wanted?

Finally, you answered question # 4. Priority Date with 1890 but in a letter of July 22, 1991 to application file # 30075 you say the use began in 1886. Which date is it that you wish to claim for you priority?

From
LETTER
DATED
6-16-92



3850 Portland Rd NE
Salem, OR 97310
(503) 378-3739
FAX (503) 378-8130

Our office will review your form and map in the near future. If necessary we will schedule a meeting with you that will include a site inspection. If there are problems with your form we are usually able to take care of them during our visit. We will be able to answer any questions you might have about the adjudication process at that time.

Please feel free to contact this office if you have any questions.

Sincerely,

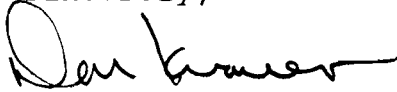
A handwritten signature in cursive script, appearing to read "Don Knauer".

Don Knauer
Adjudication Specialist

enc

**STATE OF OREGON
WATER RESOURCES DEPARTMENT**

3850 PORTLAND ROAD NE
SALEM, OR 97310
378-8455/378-8130 (FAX)

RECEIPT #

| | | | |
|----------------|---------------------|-------------|--|
| RECEIVED FROM: | <u>Turkey Creek</u> | APPLICATION | |
| BY: | <u>Rand</u> | PERMIT | |
| | | TRANSFER | |

| | | | | |
|--------------------------|--|--------------------------|-------------|------------------|
| CASH: | CHECK: # | OTHER: (IDENTIFY) | TOTAL REC'D | \$ <u>200.00</u> |
| <input type="checkbox"/> | <input checked="" type="checkbox"/> <u>24-12</u> | <input type="checkbox"/> | | |

| | | |
|-----------------------------------|-------------------------|------------------|
| 01-00-0 WRD MISC CASH ACCT | | |
| 842.010 | ADJUDICATIONS | \$ <u>200.00</u> |
| 831.087 | PUBLICATIONS/MAPS | \$ |
| 830.650 | PARKING FEES Name/month | \$ |
| | OTHER: (IDENTIFY) | \$ |

| | | |
|------------------------------|-------------------|----|
| 02-00-0 FEDERAL FUNDS | | |
| | OTHER: (IDENTIFY) | \$ |

| | | | |
|-----------------------------------|--------------------------|------------|-------------|
| 03-00-0 WRD OPERATING ACCT | | | |
| MISCELLANEOUS: | | | |
| 840.001 | COPY FEES | \$ | |
| 850.200 | RESEARCH FEES | \$ | |
| 880.109 | MISC REVENUE: (IDENTIFY) | \$ | |
| 520.000 | OTHER (P-6): (IDENTIFY) | \$ | |
| WATER RIGHTS: | | | |
| 842.001 | SURFACE WATER | EXAM FEE | RECORD FEE |
| 842.003 | GROUND WATER | \$ 842.002 | \$ |
| 842.005 | TRANSFER | \$ 842.004 | \$ |
| WELL CONSTRUCTION | | | LICENSE FEE |
| 842.022 | WELL DRILL CONSTRUCTOR | \$ 842.023 | \$ |
| 842.016 | WELL DRILL OPERATOR | \$ 842.019 | \$ |
| | LANDOWNER'S PERMIT | 842.024 | \$ |

| | | |
|-------------------------------------|----------------------|--------|
| 06-00-0 WELL CONST START FEE | | |
| 842.013 | WELL CONST START FEE | \$ |
| | MONITORING WELLS | \$ |
| | | CARD # |
| | | CARD # |

| | | |
|---------------------------------|------------------|----|
| 45-00-0 LOTTERY PROCEEDS | | |
| 864.000 | LOTTERY PROCEEDS | \$ |

| | | | |
|-------------------------------|---------------------------|------------|----|
| 07-00-0 HYDRO ACTIVITY | | LIC NUMBER | |
| 842.011 | POWER LICENSE FEE(FW/WRD) | | \$ |
| 842.115 | HYDRO LICENSE FEE(FW/WRD) | | \$ |
| | HYDRO APPLICATION | | \$ |

RECEIPT # _____ DATED: 6/10/92 BY: CW Wolfe

Distribution—White Copy-Customer, Yellow Copy-Fiscal, Brown Copy-Fiscal

SECTIONS 7 & 18, T. 26 S., R. 6 W. WILL. MER.

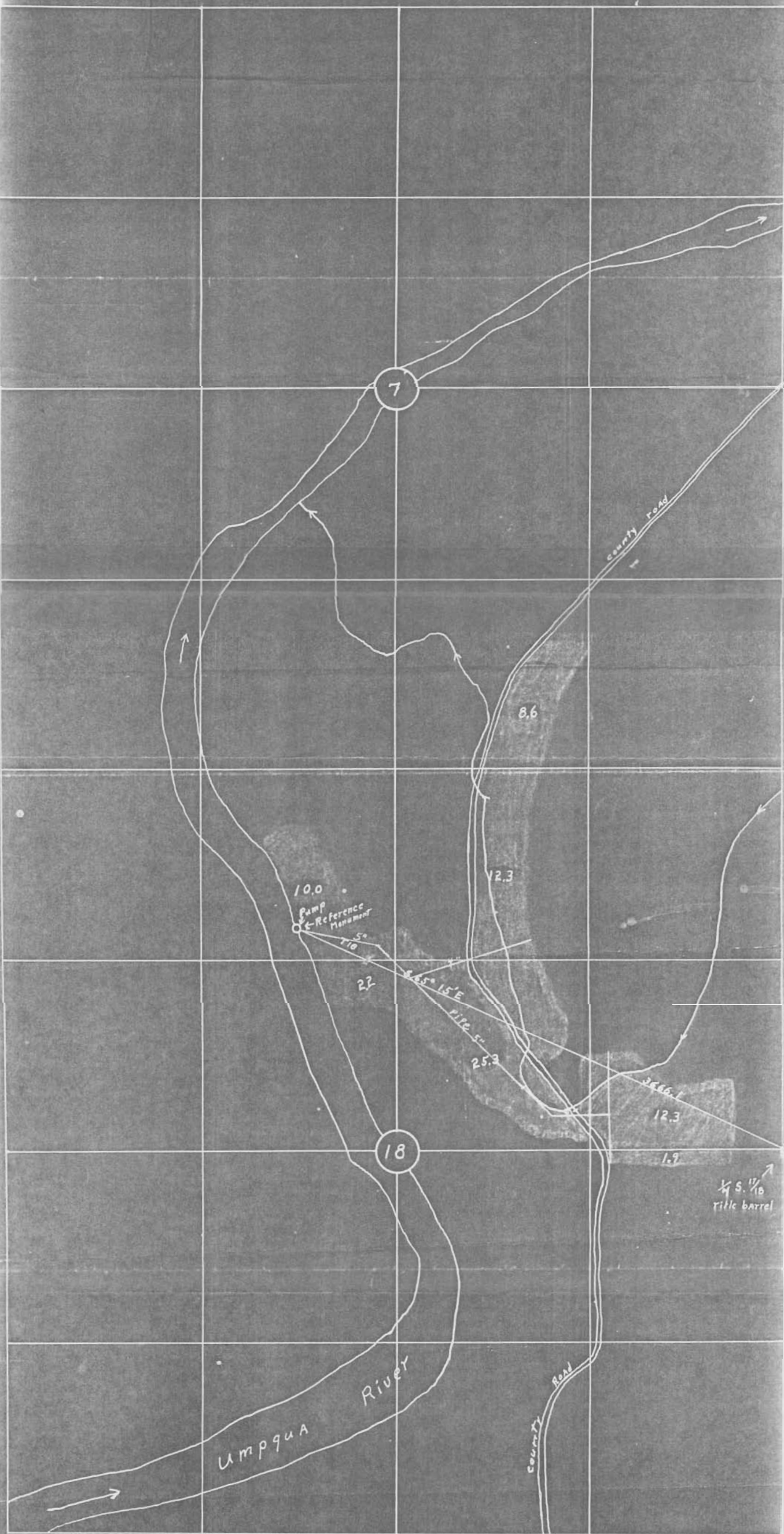

I, WILFORD N. HAINES of DRAIN, OREGON do hereby certify that this map was made from notes taken during an actual survey made by me on April 8, 1955; that the monument shown on this map consisting of a 1 inch x 36 inch iron pipe 16 N. $55^{\circ} 15' E$ from the 1/4 cor. Sects. 17 & 18, T. 26 S., R. 6 W. (3,666.1 ft.)

REGISTERED
 OREGON
 LAND SURVEYOR
 Wilford N Haines
 MAY 7, 1946
 WILFORD N. HAINES

Application No. 30075
 Permit No. 23703