

Certificate No. 20479

..\$1 Cert. Fee

ASSIGNMENTS

0.01 cfs from Elk Mountain Creek (Winchuck River) for operation of hydraulic ram.

Form A

Application No. 23383

NOTICE OF BEGINNING OF CONSTRUCTION

I, Mrs. W.H. Brulé, the holder of Permit No. 18459
to appropriate the public waters of the state of Oregon, began the actual construction of the works described
therein on the 1st day of July, 1947.

Remarks: work has been undertaken by neighbors (2 men)
The appropriator should state the manner of beginning construction work, number of men employed, the amount of work completed

up to the date of this statement, and any additional information which may tend to show the beginning of work in good faith.

IN WITNESS WHEREOF, I have hereunto set my hand this 26th day of January, 1949.
Mrs W. H. Brulé 57 W. Montecito Ave.
(Signature of Applicant) Sierra Madre, California

Fill out, detach, and mail to the State Engineer, Salem, Oregon, when construction work is begun.

STATE PRINTING DEPT.

Form B

Application No. 23383

NOTICE OF COMPLETION OF CONSTRUCTION

I, Mrs. W.H. Brulé, the holder of Permit No. 18459
to appropriate the public waters of the state of Oregon, completed the construction of the works described
therein on the 5th day of July, 1947.

Remarks: ram, pipe and tank installation completed
If the works have less capacity than described in the permit, or you have definitely abandoned part of the proposed development, you

should so state in order that our records may not be unnecessarily encumbered.

IN WITNESS WHEREOF, I have hereunto set my hand this 26th day of January, 1949.
Mrs W. H. Brulé 57 W. Montecito Avenue
(Signature of Applicant) Sierra Madre, California

Fill out, detach, and mail to the State Engineer, Salem, Oregon, when construction work is completed.

Form C

IMPORTANT—This form is a notice to the State Engineer that permittee is ready to make final proof to the extent to which the water has actually been applied to the intended use under the terms of the permit. Permittee is cautioned that Certificate of Water Right will be issued based on the extent of the quantity and use as determined by the final proof inspection and survey which will be made in response to the filing of this Form C.

NOTE: In the case of an irrigation permit, this Form C should not be mailed to the State Engineer until all of the land described in the permit, which it is intended to irrigate under this permit at any time, has actually been irrigated.
Fill out, detach, and mail to the State Engineer, Salem, Oregon, when all of the water has been applied.

Application No. 23383

NOTICE OF COMPLETE APPLICATION OF WATER TO A BENEFICIAL USE

I, Mrs. W.H. Brulé, the holder of Permit No. 18459
to appropriate the public waters of the state of Oregon, completely applied the waters to a beneficial use in
accordance with the terms of said permit, on the _____ day of _____, 19____.

Remarks: ram operates constantly - water level in storage tank
maintained by over-flow

IN WITNESS WHEREOF, I have hereunto set my hand this 26th day of January, 1949.
Mrs W. H. Brulé 57 W. Montecito Ave.
(Signature of Applicant) Sierra Madre, California

SECTION

TOWNSHIP 41, RANGE 12, W. M.

North

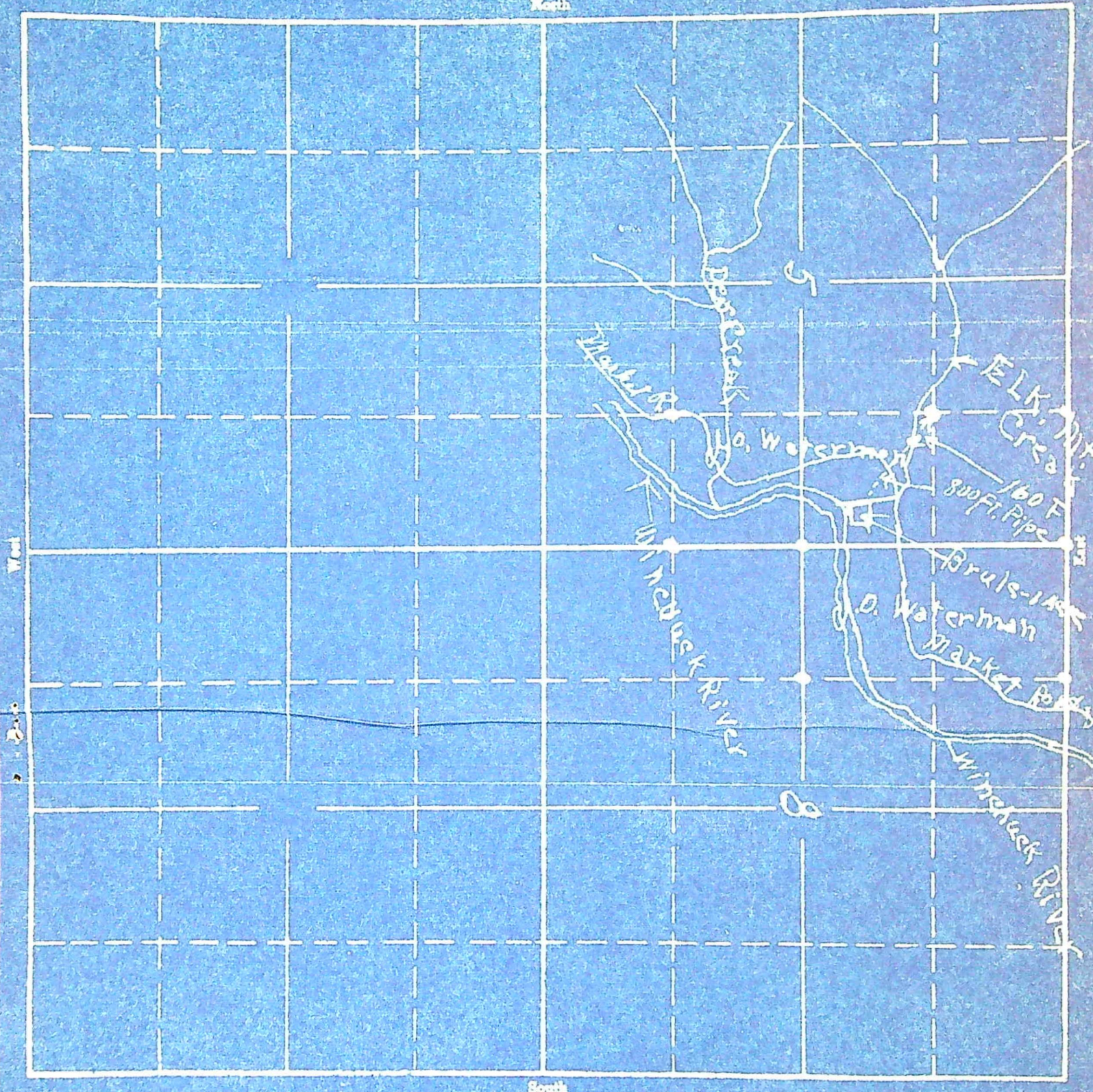

South

APPLICATION No. 23383
PERMIT No.

SECTION

TOWNSHIP 41 S, RANGE 12 W, W. M.

North

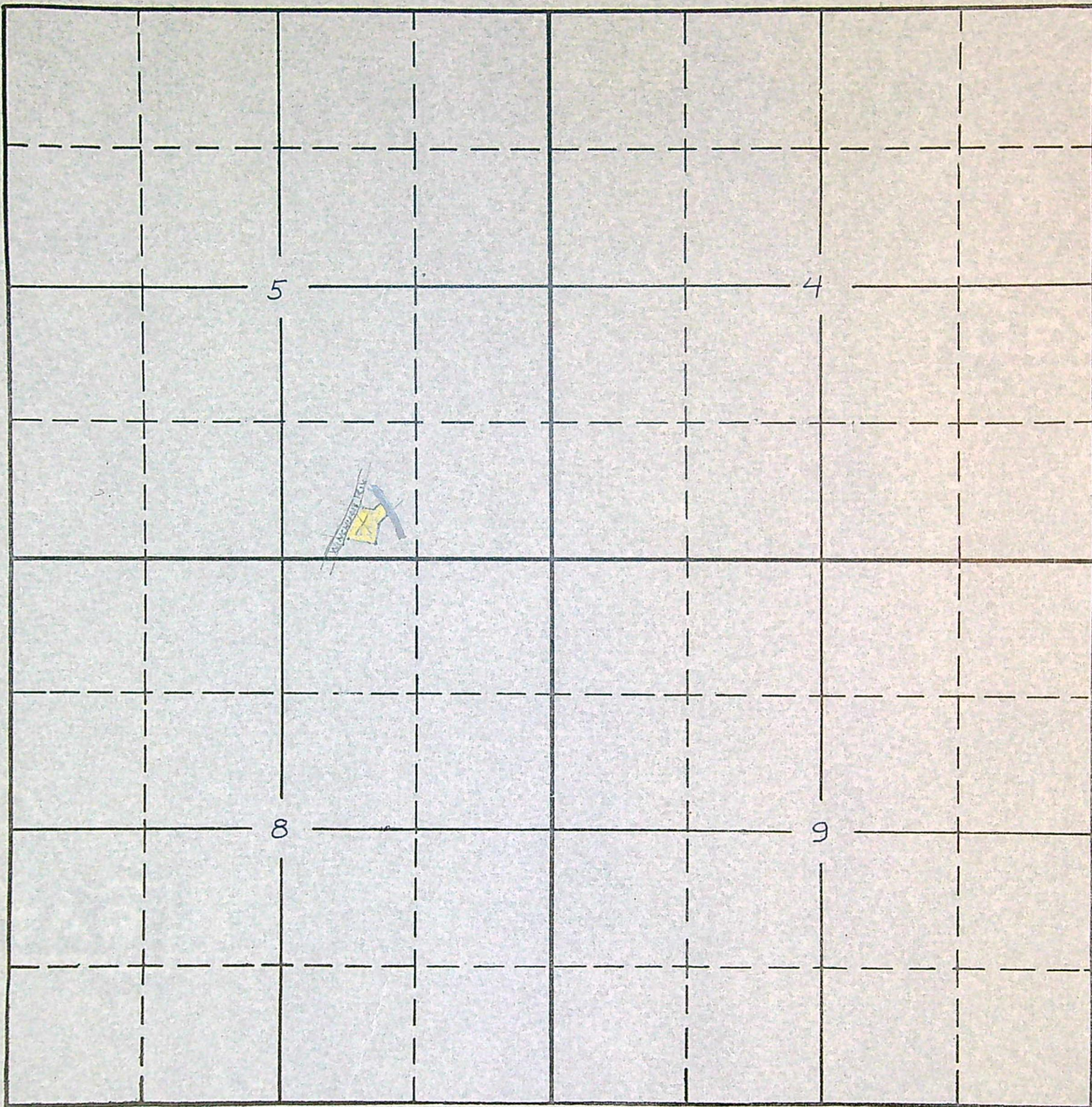

South

APPLICATION No.

PERMIT No.

A# 19487

~~22186~~

~~22357~~

23383

Permit No. 18459

Application No. ...23383

CountyCURRY.

Proof of Appropriation of Water

1. Name Mrs. W. H. Brule 2. Address 57 W. Montecito Avenue
Sierra Madre, California
3. Source of supply Elk Mountain Creek
Tributary of Winchuck River
4. Amount of water 0.01 c.f.s. 5. Priority date August 26, 1948
6. Use Domestic use operation of hydraulic ram
7. Location of point of diversion, S.W. $\frac{1}{4}$ of S.E. $\frac{1}{4}$ Sec. 5, Twp. 41 S., Range 12 W., W. M.
(Legal Subdivision)
8. The description of land given below corresponds to that found in your permit covering land to be irrigated, or, if for other purposes, the place of use.

[illegible]

DESCRIPTION OF WORKS

9. (a) If a dam has been constructed, give description: Height, ft.; length on top, ft.;
length on bottom, ft.; material used and character of construction,

(b) Give description of headgate: Width, ft.; depth, ft.; material used and character
of construction,

(c) Size of canal: Width on top (at waterline), ft.; width on bottom, ft.; depth of
water, ft.; grade, ft. fall per 1,000 ft. Actual capacity, sec.-ft.

Give general description:

(d) Pipe line: Description of intake,

Length of pipe, ft.; size at intake, in.; size at ft. from intake, in.; size

at place of use, in. Difference in elevation between intake and place of use, ft.

Is grade uniform? Actual capacity of pipe line, sec.-ft.

Give general description:

(Material: Steel, wrought, cast iron, wood stave, etc.)

(e) Pumping plant: Give size and type of pump,

Suction lift, ft.; discharge lift, ft. Type of motor used

Horsepower rating, H. P. Actual capacity of pump, sec.-ft.

10. During what months is water beneficially used?

11. State character of soil

Kind of crops raised

12. Does the accompanying map, filed with your application, show correctly the point of diversion, area
of land irrigated, or place of use?

13. If not, wherein is such map in error?

14. Domestic use: Give number of families actually using water at this time

15. If for power, mining, municipal, manufacturing, storage or any other purpose than irrigation, give
extent and method of such use

App 23383

Div - 1 1/2" galv pipe laid in creek 12' fall to Ram 1 X 1/2 /
then 14' lift to 50 gal tank by house
100' ± 1 1/2 pipe to ram. Dam use only.
No one home - Summer home - Neighbor says up for sale.
No evidence of irrigation

AFFIDAVIT OF WITNESSES

STATE OF OREGON,

County of

} ss.

We,, and

of, being first duly sworn, depose and say that we are well acquainted with the facts and conditions set forth in the foregoing statement relative to proof of appropriation of water under Permit No.; that we and each of us have been over and upon each tract described in said proof, and from such personal inspection have knowledge that all necessary ditches, dams and other diversion and distributing works have been constructed, and water used as stated therein; that we have carefully read such proof of appropriation, and that each and every statement contained therein is true to the best of our knowledge and belief.

Subscribed and sworn to before me this day of, 194.....

Notary Public for Oregon

[Notarial Seal]

My commission expires

REPORT OF PERSON MAKING INSPECTION

REPORT OF PERSON MAKING INSPECTION

(For use by Representative of State Engineer)

I, Henry Jones, do hereby certify that I have made an inspection of the works described herein and in Permit No. 18459, on the 21 day of Sept, 1943, and found the foregoing statements and descriptions of works to be accurate. In my opinion the appropriation has been completed to the extent of _____ (Quantity of water in second-feet or acre-feet) and I recommend the issuance of water right certificate for this amount.

NOTICE TO INSPECTORS

If conditions do not justify the above re- by you, please return the proof without signature, with a full report by letter.

(Name)

(Title)

VERIFICATION OF WITNESSES

[Notarized Seal]

My commission expires _____

Subscribed and sworn to before me this _____ day of _____ 1943

1943

IN WITNESS WHEREOF, I have hereunto set my hand this _____ day of _____ 1943

the contents thereof, and that the facts therein stated are true. I depose and say that I have read the above and foregoing report of appropriation of water, that I know _____ and that only sworn _____

County of _____

STATE OF OREGON

VERIFICATION OF VERIFICATION

February 6, 1962

Fauerso-Lesmeister Agency, Inc.
P. O. Box 1188
Brookings, Oregon

Attention Mr. C. Edward Dempsey

Gentlemen:

I have your letter of January 23 requesting information regarding the filing of water rights for use of water on the property identified by the sketch and legal description received with your letter.

In making a search of our records in regard to the subject property I have found there is a mistake in the records of the rights for use of water on the subject lands.

The certificate recorded at page 16679, Volume 13, State Record of Water Rights Certificates, was issued in the name of W. H. Brule in evidence of the right established under permit No. 15067 to appropriate not to exceed 0.01 cubic foot per second of water from Elk Mountain Creek within the SW $\frac{1}{4}$ SE $\frac{1}{4}$ of Section 5, Township 31 South, Range 12 West, W.M., with the priority date of August 25, 1941, for domestic use of one family within the said SW $\frac{1}{4}$ SE $\frac{1}{4}$ of Section 5.

It appears that at the time the final proof survey was made prior to issuance of the certificate it was determined that a hydraulic ram was being used to pump the domestic water. However, since operation of the ram was not included in the permit as a proposed use of water the certificate could not include the use of water for the ram.

On August 26, 1948 application No. 23383 in the name of Mrs. W. H. Brule was filed in this office for a permit to appropriate 0.01 cubic foot per second from Elk Mountain Creek for operation of the hydraulic ram.

On January 17, 1949 permit No. 18459 was issued in approval of the application and granted the right to appropriate not to exceed 0.01 cubic foot per second from Elk Creek, with the priority

Mr. C. Edward Dempsey

2

February 6, 1962

date of August 26, 1948, for operation of a hudraulic ram.

When the certificate recorded at page 20479, Volume 15, State Record of Water Rights Certificates, was issued in evidence of the right established through use under the provisions of permit No. 18459, a mistake was made in the handling of the records in this office and the certificate was issued to describe the right as being for the appropriation of not to exceed 0.01 cubic foot per second from Elk Mountain Creek within the SW $\frac{1}{4}$ SE $\frac{1}{4}$ of Section 5, Township 31 South, Range 12 West, W.M., with the priority date of August 26, 1948, for domestic use of one family and the operation of a hydraulic ram within the said SW $\frac{1}{4}$ SE $\frac{1}{4}$ of Section 5.

Since a certificate cannot include anything that is not in the permit, certificate No. 20479 should not have included reference to domestic use of water.

If the ram is still being used for pumping water for domestic purposes, certificate No. 20479 should be canceled and a new certificate should be issued in evidence of the right to operate the ram.

If the ram is no longer being used, certificate No. 20479 should be canceled without issuance of a new certificate. Therefore, I would appreciate it if you could advise me as to whether the ram is still in existence and being used for pumping.

If water is being used on the property or will be used on the property for any use other than domestic use of water for one family (certificate No. 16679) and the operation of a hydraulic ram for pumping domestic water (certificate No. 20479), the additional use or uses should be made a matter of record by filing an application for a permit to appropriate the required additional water from Elk Mountain Creek for such use or uses.

An application form and a copy of the Rules and Regulations of the State Engineer are enclosed. The sketch and legal description received with your letter of the 23rd are returned herewith.

Very truly yours,

LEWIS A. STANLEY
State Engineer

By

James W. Carver, Jr., Assistant

JWC:eh

enclosures



GENERAL INSURANCE COMPANY OF AMERICA
SAFECO® INSURANCE COMPANY OF AMERICA
LIFECO® INSURANCE COMPANY OF AMERICA

HOME OFFICE SEATTLE 5, WASHINGTON

FAUERSO-LESMEISTER AGENCY, INC.
BROOKINGS, OREGON
REAL ESTATE — INSURANCE
P. O. BOX 1188

January 23, 1962

State of Oregon
State Engineers
Water Resources Department
Salem, Oregon

RECEIVED
JAN 30 1962
STATE ENGINEER
SALEM, OREGON

Gentlemen:

We have recently sold 1.7 acres, on the Winchuck River to Mary Margaret Beinke.

Through this property flows a creek which according to Metskers Map, page 26, is designated as Deer Creek.

Enclosed is copy of surveyors map and legal description.

Mrs Beinke has ask that we contact you relative to her filing water rights on this creek as follows: Domestic water for 2 two bedroom homes, family garden and orchard.

We will appreciate your help and the necessary forms for this application.

Yours truly,

Edward Dempsey
Fauerso-Lesmeister Agency, Inc.
By: C. Edward Dempsey

April 5, 1954

Mrs. W. H. Brule'
57 W. Montecito Avenue
Sierra Madre, California

Dear Madam:

We are enclosing herewith for completion, final proof in connection with the incomplete water right represented by your Permit No. 18459 granting a right to the use of 0.01 cfs of the waters of Elk Mountain Creek, a tributary of Winchuck River, for the domestic use for one family and operation of hydraulic ram.

The data contained in the proof, which is based on an inspection and survey of your project made by a representative of this department, defines the extent to which your water right has been completed within the terms of your Permit. The proof should be dated and signed by you on the second sheet under the Affidavit of Appropriator and returned to this office.

Upon receipt of the proof, properly executed and accompanied by the statutory fee of \$1.00, a Certificate of Water Right will be issued confirming the rights thereunder and, after being recorded in the records of Curry County, will be forwarded to you.

In the interest of economy and due to the fact that your completed project was examined by a representative of this department, it is not necessary that your signature be made before a Notary Public, nor that the signatures of witnesses be affixed to the proof.

Yours very truly,

Chas. E. Stricklin

CHAS. E. STRICKLIN
State Engineer

Enclosure
Form 117

Missy

RECEIVED
FEB 4 1949
STATE ENGINEER
SALEM, OREGON

West Montecito Ave.
Sierra Madre, Calif.
Feb. 3rd 1949

Mr Chas. C. Stricklin, State Engineer
Salem, Oregon.

RECEIVED
FEB 4 1949
STATE ENGINEER
SALEM, OREGON

Dear Mr Stricklin -

Write to thank you
for completion of my water
permit (File No 23383)

I appreciate your courtesy
in helping me get the full
information. It worried me
but I did the best I could
and am happy to have the permit
Sincerely Fern L. Buel

January 31, 1949

Mrs. W. H. Brule'
57 W. Montecito Avenue
Sierra Madre, California

Dear Mrs. Brule':

This will acknowledge receipt of Forms A, B, and C, being notices of the beginning of construction, completion of construction, and complete application of water under your Permit No. 18459.

Pursuant to your reports and in line with the general practice of this office, a survey will be made at a later date for the purpose of checking the amount of water used as described in the permit. After this survey, proof may be made by you and certificate issued covering the actual use of water as found by the engineer.

In the meantime, the permit which you hold will be valid evidence of your water right.

Very truly yours,

CHAS. E. STRICKLIN
State Engineer

By
Ed K. Humphrey, Assistant

EKH:dh

23383

Mrs. W. H. Brule'
57 West Montecito Ave. January 17, 1949
Sierra Madre, California

Dear Mrs. Brule':

Herewith you will find Application No. 23383, Permit
No. 18459, together with blueprint.

23383

November 3, 1948

Mrs. W. H. Brule
625 West Grandview Avenue
Sierra Madre, California

Dear Mrs. Brule:

The \$10.00 recording fees mentioned in Mr. Stricklin's letter of September 23 were quoted on the assumption that your application No. 23383 was filed to cover domestic use in addition to the operation of a ram.

Your Permit No. 15067 covers use for domestic purposes so that your Application No. 23383 need cover only the operation of the hydraulic ram. The fees are \$10.25, and they were paid by you in August of this year. I am therefore returning herewith your check of October 19 in the amount of \$10.00 submitted with your letter of October 19.

Yours very truly,

Ed K. Humphrey, Assistant

EKH:mw
Encl.

57 N - Montecito Ave
Sierra Madre, Calif
Oct. 19th 1948

Chas E. Stricklin
Salem, Oregon

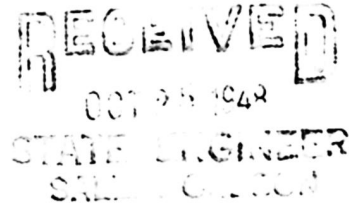

Dear Mr Stricklin -

Find enclosed my
check for \$10⁰⁰ The balance due
on application for a water permit
on Elk Creek, Curry Co. Oregon.

Thank you for attending
to this for me

Very truly
(Mrs) H. H. Bruck

September 23, 1948

Mrs. W. H. Brule'
57 West Montecito Ave.
Sierra Madre, California

Dear Mrs. Brule':

This will acknowledge receipt of your letter of the 15th instance supplying the information which was requested in Mr. Humphrey's, Assistant State Engineer's, letter to you under date of September 3.

The total statutory fees to be paid before this application can be approved and permit issued amount to \$20.25 of which \$10.25 has been paid by you. Upon receipt of the \$10.00, this application will be placed in line for approval and issuance of a permit.

Very truly yours,

CHAS. E. STRICKLIN
State Engineer

CES:dh

57 West Montecito Ave.
Sierra Madre, Calif
Sept 15, 1948

Mr. Chas E. Stricklin,
State Reclamation Commission
Salem, Oregon.

RECEIVED
SEP 22 1948
STATE ENGINEER
SALT CREEK

Dear Sir -

Enclosed please find my revised application for a permit to operate a ram pump on my property in Curry Co.

In your letter of Sept. 3rd you note a discrepancy in the description of the location of the point of division - Item 4 - and say you can advise it to agree with the field engineer's map. Please do this for me.

Under Item 8 you indicate the property description is wrong and I have corrected this by amending a description of the adjoining acre which, I find on checking deeds, is the acre on which the ram is located and on which the water is to be used. This description is under remarks.

If this does not meet with the requirements to obtain the permit, please give me an extension of time and send me a new application blank.

Yours truly,
Mrs W. H. Brulé

23383

September 3, 1948

Mrs. W. H. Brule!
625 West Grandview Avenue
Sierra Madre, California

Dear Mrs. Brule!

This will acknowledge receipt of your application for a permit to appropriate water from Elk Mountain Creek for the operation of a ram, together with fees in the amount of \$10.25, for which our Receipt No. 5350 is enclosed.

The application has been filed and given No. 23383. It has been checked over and some discrepancies are noted.

The description of the point of diversion under Item 4 does not agree with the location as found by the field engineer and if you wish to so authorize me, I will revise Item 4 to agree with the field engineer's map.

Under Item 6 you should indicate the vertical fall in feet of the water that operates the ram.

The property description under Item 8 is entirely wrong and I will suggest that you carefully check this description and make the necessary corrections because from your point of view it is extremely important that you have the permit approving your application issued and recorded correctly describing the property involved.

For your convenience in completing and correcting the application as suggested, I am enclosing it herewith, endorsed so that to retain its priority it must be returned to this office on or before October 4, 1948.

Yours very truly,

CHAS. E. STRICKLIN
State Engineer

By
Ed K. Humphrey, Assistant

EKH:vo
Enc.

Harbor, Box 218, Oregon

Aug 24, 1948.

RECEIVED

AUG 26 1948

STATE ENGINEER
SALEM, OREGON

Thomas E. Stricklin
Salem, Ore.

Dear Sir -

I have completed the application
for a permit to operate a ram pump for
domestic supply. I trust it is correct.
I have enclosed my check for 10.25

~~Permanent~~ address

57 W. Monticello Ave

Living Madre

Calif.

STATE OF OREGON

CHAS. E. STRICKLIN, STATE ENGINEER
SECRETARY
STATE RECLAMATION COMMISSION
HYDROELECTRIC COMMISSION OF OREGON

OFFICE OF THE
STATE ENGINEER
WATER RESOURCES DEPARTMENT
SALEM

ADDRESS ALL COMMUNICATIONS TO
CHAS. E. STRICKLIN, STATE ENGINEER
SALEM, OREGON
AND REFER TO
FILE NO. _____

December 12, 1947

Mrs. W. H. Brule'
625 West Grandview Avenue
Sierra Madre, California

Dear Mrs. Brule:

This will acknowledge receipt of your application for a permit to appropriate 1/2 cubic foot of water per second from Elk Mountain Creek.

You now have a permit to appropriate water for domestic use, and as I interpret the application in question, it is for a permit to use water to operate a ram to pump your domestic supply, and if this is the case, it should be so indicated under Item 3.

According to the field engineer's report, the description of the diversion point under Item 4 is several hundred feet in error. It will be appreciated if you will either verify the description under Item 4 or correct it, whichever is indicated by the facts.

Item 6 should be completed by noting the size of the intake and discharge pipes of the ram and the operating head over the ram.

The legal description of the property figuring in your proposed appropriation should be copied word for word from your deed or abstract under Item 8.

Items 11, 12, 13 and 14 should be filled in.

For your convenience in completing your application as suggested, I am returning it herewith. On its receipt in this office in completed form and accompanied by the statutory fees in the amount of \$10.25, it will be filed and placed in line for approval and issuance of a permit.

Very truly yours,

CHAS. E. STRICKLIN
State Engineer

By 
Ed K. Humphrey, Assistant

EKH:mjo
Enclosure

December 12, 1947

Mrs. W. H. Brulé
625 West Grandview Avenue
Sierra Madre, California

Dear Mrs. Brulé:

This will acknowledge receipt of your application for a permit to appropriate 1/2 cubic foot of water per second from Elk Mountain Creek.

You now have a permit to appropriate water for domestic use, and as I interpret the application in question, it is for a permit to use water to operate a ram to pump your domestic supply, and if this is the case, it should be so indicated under Item 3.

According to the field engineer's report, the description of the diversion point under Item 4 is several hundred feet in error. It will be appreciated if you will either verify the description under Item 4 or correct it, whichever is indicated by the facts.

Item 6 should be completed by noting the size of the intake and discharge pipes of the ram and the operating head over the ram.

The legal description of the property figuring in your proposed appropriation should be copied word for word from your deed or abstract under Item 8.

Items 11, 12, 13 and 14 should be filled in.

For your convenience in completing your application as suggested, I am returning it herewith. On its receipt in this office in completed form and accompanied by the statutory fees in the amount of \$10.25, it will be filed and placed in line for approval and issuance of a permit.

Very truly yours,
CHAS. E. STRICKLIN
State Engineer

By
Ed K. Humphrey, Assistant.

EKH:mjo
Enclosure

Refer to file No. 19487

water permit No. 15067

Chas E. Stricklin,
State Engineer, Salem, Oregon.

Nov. 4 1947
RECEIVED
NOV 6 1947
STATE ENGINEER
SALEM, OREGON

Dear Mr. Stricklin:

Enclosed please find application
for a ram to furnish water for domestic use
my home is on the Winchuck River.

A map of the property accompanies
permit.

In August 1947 a person representing
your office called and examined the
location of the ram - a record of this
visit is ~~not~~ to be found in my file

I hope your find application is in
proper form

Yours sincerely
Mrs W. H. Brule'

Permit No. 18459

20479

Application No. 23383

County CUMY

RECEIVED

MAY 4 1954

STATE ENGINEER
SALEM, OREGON

Proof of Appropriation of Water

1. Name Mrs. W. H. Brule' 2. Address 57 W. Montecito Avenue
Sierra Madre, California
3. Source of supply Elk Mountain Creek
Tributary of Winchuck River
4. Amount of water 0.01 c.f.s. 5. Priority date August 26, 1948
6. Use Domestic use for one family and operation of hydraulic ram
7. Location of point of diversion SW $\frac{1}{4}$ SE $\frac{1}{4}$ Sec. 5 Tp. 41 S. Rg. 12 W., W. M.
(Legal Subdivision)
8. The description of land given below corresponds to that shown in the permit covering land to be irrigated, or, if for other purposes, the place of use.

Township	Range	Section	Legal Subdivision	No. Acres Actually Irrigated
41 S	12 W	5	SW $\frac{1}{4}$ SE $\frac{1}{4}$	Domestic

Land on which water is to be used is part of the property described by appropriator as follows:

Commencing at N. E. corner of the Brule' lot and running in a northerly direction 9° W. of N. a distance of 184 ft. to a post thence at an angle 55° W of N. a distance 206 ft. to stake thence due W. a distance 100 ft. to stake, thence due S. a distance of 204 ft. to stake thence due E. a distance of 209 ft. to the pt of commencement comprising an acre more or less.

ALSO: Beginning at a point which is situated 149.8 feet North and 910.6 feet East of the government one quarter section corner common to Sec. 5 and 8 in Township 41 South of Range 12 West, W.M.; thence north 79° 41' west, 208.7 feet; thence north 10 degrees 19 min East 208.7 feet; thence south 79 degrees 41 min. East, 208.7 ft., thence south 10 degrees 19' west, 208.7 ft to the point of beginning and containing 1 acre, more or less, according to this survey thereof.

DESCRIPTION OF WORKS

9. (a) If a dam has been constructed, give description: Height, ft.; length on top, ft.;
length on bottom, ft.; material used and character of construction,
.....
- (b) Give description of headgate: Width, ft.; depth, ft.; material used and character
of construction,
.....
- (c) Size of canal: Width on top (at waterline), ft.; width on bottom, ft.; depth of
water, ft.; grade, ft. fall per 1,000 ft. Actual capacity, sec.-ft.
Give general description:
.....
- (d) Pipe line: Description of intake,
.....
Length of pipe, ft.; size at intake, in.; size at ft. from intake, in.; size
at place of use, in. Difference in elevation between intake and place of use, ft.
Is grade uniform? Actual capacity of pipe line, sec.-ft.
Give general description:
(Material: Steel, wrought, cast iron, wood stave, etc.)
.....
- (e) Pumping plant: Give size and type of pump,
Suction lift, ft.; discharge lift, ft. Type of motor used
Horsepower rating, H. P. Actual capacity of pump, sec.-ft.
10. During what months is water beneficially used?
11. State character of soil
Kind of crops raised'
.....
12. Does the accompanying map, filed with your application, show correctly the point of diversion, area
of land irrigated, or place of use?
13. If not, wherein is such map in error?
.....
14. Domestic use: Give number of families actually using water at this time
15. If for power, mining, municipal, manufacturing, storage or any other purpose than irrigation, give
extent and method of such use

AFFIDAVIT OF APPROPRIATOR

STATE OF OREGON,

County of

} ss.

I, Fern S. Brule & Mrs. H. H. Brule being first duly sworn,
depose and say that I have read the above and foregoing proof of appropriation of water; that I know
the contents thereof, and that the facts therein stated are true.

IN WITNESS WHEREOF, I have hereunto set my hand this Twelfth day
of April, 1954

Subscribed and sworn to before me this day of, 19.....

Notary Public for Oregon

[Notarial Seal]

My commission expires

AFFIDAVIT OF WITNESSES

STATE OF OREGON,

County of

} ss.

We,, and
of, being first duly sworn, depose and say that
we are well acquainted with the facts and conditions set forth in the foregoing statement relative to
proof of appropriation of water under Permit No., that we and each of us have been over and
upon each tract described in said proof, and from such personal inspection have knowledge that all
necessary ditches, dams and other diversion and distributing works have been constructed, and water
used as stated therein; that we have carefully read such proof of appropriation, and that each and every
statement contained therein is true to the best of our knowledge and belief.

Subscribed and sworn to before me this day of, 19.....

Notary Public for Oregon

[Notarial Seal]

My commission expires

REPORT OF PERSON MAKING INSPECTION

(For use by Representative of State Engineer)

I, Trevor Jones, do hereby certify that I have made an inspection of the works described herein and in Permit No. 18459, on the 21st day of September, 1953, and found the foregoing statements and descriptions of works to be accurate. In my opinion the appropriation has been completed to the extent of _____
(Quantity of water in second-feet or acre-feet)
and I recommend the issuance of water right certificate for this amount.

NOTICE TO INSPECTORS

If conditions do not justify the above report by you, please return the proof without your signature, with a full report by letter.

(Sgd) Trevor Jones

(Name)

Field Engr.

(Title)