

December 6, 1994

Oregon

CAMP CAROL TREE FARM INC.
PO BOX 914
FLORENCE, OR 97439

WATER
RESOURCES
DEPARTMENT

REFERENCE: File # P-75041;
Notice of Exempt Reservoir (Pond)

Your exempt reservoir notice has been received by the Department and has been assigned the above-referenced file number. We would like to ask you to refer to this number if you should need to contact us about the notice, your pond, or ponds if you have more than one.

To avoid any misunderstanding, we feel it is important to tell you that although we have received and filed your notice, we have not yet determined whether you are exempt from water right requirements. The watermaster responsible for the area in which the pond(s) is (are) located will help us apply the Water Resources Commission's administrative rules to your situation. These rules set the standards that determine which ponds require water rights and which are exempt. We will let you know the results as soon as we are able to complete our review of your pond(s)'s nature.

Since the department must rely initially on the information you submit to us, it is very important that the information be complete and accurate. If inspections show that your pond(s) does (do) not qualify as exempt, you could be asked to drain the pond(s) or submit a water right application or both. If you submit your application after January 1, 1995, it will be processed like any other application, since that is the deadline for filing water rights under the pond amnesty program.

The department will process your information as quickly as possible. However, because water right processing staff members are working hard to reduce a backlog of applications, it may be some weeks before you hear from us.

If you have questions, you may contact your watermaster. The enclosed brochure lists watermaster names, telephone numbers and addresses by county.

Sincerely,



Mr. Cory C. Engel
Water Rights Research Assistant
Water Rights/Adjudication Division

Enclosure: New Water Right Law for Pond Owners Brochure



Commerce Building
158 12th Street NE
Salem, OR 97310-0210
(503) 378-3739
FAX (503) 378-8130

Application No. P-75045
Permit No.

STATE OF OREGON
WATER RESOURCES DEPARTMENT

NOTICE OF EXEMPT RESERVOIR

RECEIVED

NOV 2 1994

This notice is submitted pursuant to ORS 537.141, which provides that a water right is not needed for certain ponds/reservoirs which are located off-channel, store less than 9.2 acre-feet of water with a dam less than 10 feet in height, and were in existence before January 1, 1993,

Landowner: CAMP CAROL TREE FARM, INC.

Authorized Agent: (if applicable) R J Woad

Address: 83938 CLOUD NINE RD. - P.O. BOX 914
FLORENCE OREGON 97439 503-997-2807
City State Zip Telephone No.

I/WE SUBMIT NOTICE OF THE FOLLOWING RESERVOIR(S):

NOTE: Multiple reservoirs may be included in a single notification, provided the reservoirs are within the same ownership, on contiguous property and within the same drainage basin. For items 1-6 below, attach extra sheets for additional reservoir descriptions.

LOT 2

1953 1. The reservoir is located in Section 19, Township 12, Range 23, in LANE COUNTY (DUNES CITY County). (Enclose a US Geological Survey topographical map or a tax lot map showing the location of the reservoir(s). Copies of portions of the maps are acceptable, provided information on the copy verifies the correct legal description.)

2. Source of water: 4 LARGE SPANDS IN UPPER FOREST

3. Maximum height of the dam: 5' - W 10'

4. Maximum water depth in the reservoir: 8-9'

5. Maximum storage capacity of reservoir: _____

6. Size, description and location of any outlet pipe: _____

AT BOTTOM OF DAM WITH OUTLET FLUSH CAP 8"
DAM SUNK 12" IN BOTTOM, WITH SPILWAY AT TOP
EARTH

7. Enclose evidence that the reservoir(s) existed before January 1, 1993, such as one or more of the following:

7.1 A dated aerial photograph which shows the immediate area above, below and surrounding the reservoir(s);

7.2 An affidavit signed by the landowner or other knowledgeable person;

☒ 7.3 A dated map prepared by a local, state or federal agency showing the location of the reservoir; or

7.4 Construction receipts or other forms of documentation.

WHOLE TREE FARM HAS WATER RIGHTS FROM WOAHINK LAKE

Declaration by Owner/Authorized Agent:

Each of the reservoirs described herein was in existence before January 1, 1993, is located off-channel and stores less than 9.2 acre-feet of water or has a dam less than 10 feet in height.

I/We believe the reservoir(s) qualifies under ORS 537.141 and OAR 690-11-041 for exemption from Oregon's water right filing requirements.

Notice to Owners/Authorized Agent:

Reservoirs that qualify for exemption under ORS 537.141 and OAR 690-11-041 shall be subject to the following conditions:

1. The right to store or use water in the reservoir shall not have priority over any water right; and
2. The right to store and use water in the reservoir(s) shall be subordinate to all future permitted or certificated water rights.

THE UNDERSIGNED VERIFIES THAT TO THE BEST OF HIS/HER KNOWLEDGE AND BELIEF THE INFORMATION CONTAINED IN THIS NOTICE IS TRUE, CORRECT AND COMPLETE.

Landowner/agent signature: Camp Capital Tree Farm on
Ruth J. Wood, Manager.

(Print Name and Title) RUTH J. WOOD, MGR.

Date: 11-25-94

FOR WATER RESOURCES DEPARTMENT USE ONLY

The foregoing Notice and accompanying data have been examined by authorized staff of the Water Resources Department. Based on review of the information submitted, this Notice is accepted on _____, 1994 and assigned FILE NUMBER _____.

cc: Watermaster District # _____
To Data Center (date) _____

STATE OF OREGON
WATER RESOURCES DEPARTMENT

NOTICE OF EXEMPT RESERVOIR

This notice is submitted pursuant to ORS 537.141, which provides that a water right is not needed for certain ponds/reservoirs which were in existence before January 1, 1993, are located off-channel and store less than 9.2 acre-feet of water or have a dam less than 10 feet in height.

Landowner: _____

Authorized Agent: (if applicable) _____

Address: _____

City State Zip Telephone No.

I/WE SUBMIT NOTICE OF THE FOLLOWING RESERVOIR(S):

NOTE: Multiple reservoirs may be included in a single notification, provided the reservoirs are within the same ownership, on contiguous property and within the same drainage basin. For items 1-6 below, attach extra sheets for additional reservoir descriptions.

1. The reservoir is located in Section _____, Township _____, Range _____, in _____ County. (Enclose a US Geological Survey topographical map or a tax lot map showing the location of the reservoir(s). Copies of portions of the maps are acceptable, provided information on the copy verifies the correct legal description.)

2. Source of water: _____.

3. Maximum height of the dam: _____.

4. Maximum water depth in the reservoir: _____.

5. Maximum storage capacity of reservoir: _____.

6. Size, description and location of any outlet pipe: _____.

7. Enclose evidence that the reservoir(s) existed before January 1, 1993, such as one or more of the following:

7.1 A dated aerial photograph which shows the immediate area above, below and surrounding the reservoir(s);

7.2 An affidavit signed by the landowner or other knowledgeable person (signature needs to be notarized);

7.3 A dated map prepared by a local, state or federal agency showing the location of the reservoir; or

7.4 Construction receipts or other forms of documentation.

Copy
RECEIVED
NOV 2 1994
WATER RESOURCES DEPT
Salem, OREG

Application No P-75041
Permit No.

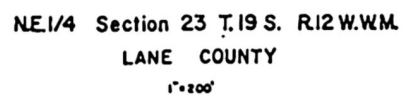

RECEIVED
NOV 2 1994
WATER RESOURCES
SALEM, OREG

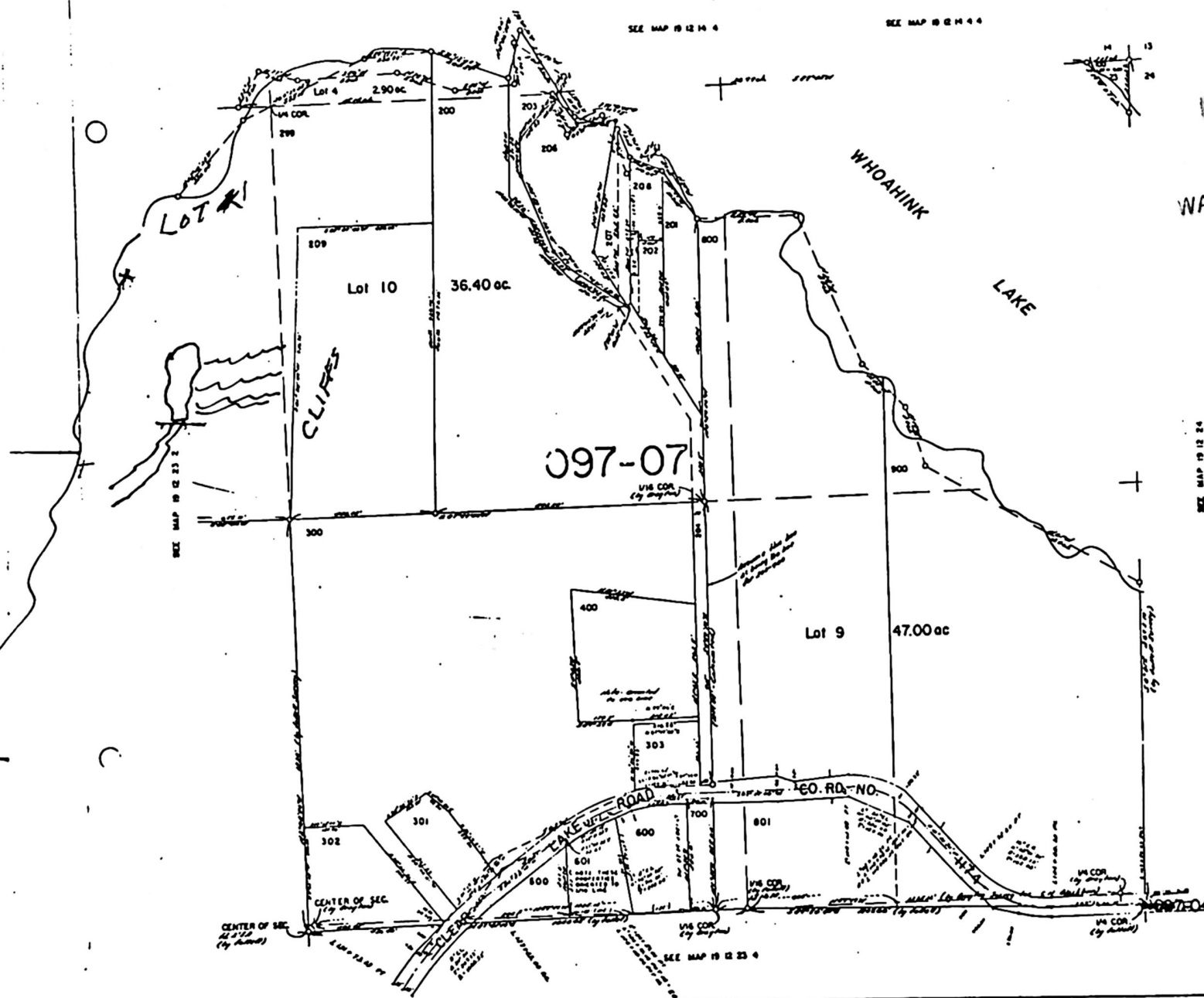

DELBERT SMITH

RYEY FOR DELBERT SMITH
23. T.19S. R.12W. W.M.

M, Mc

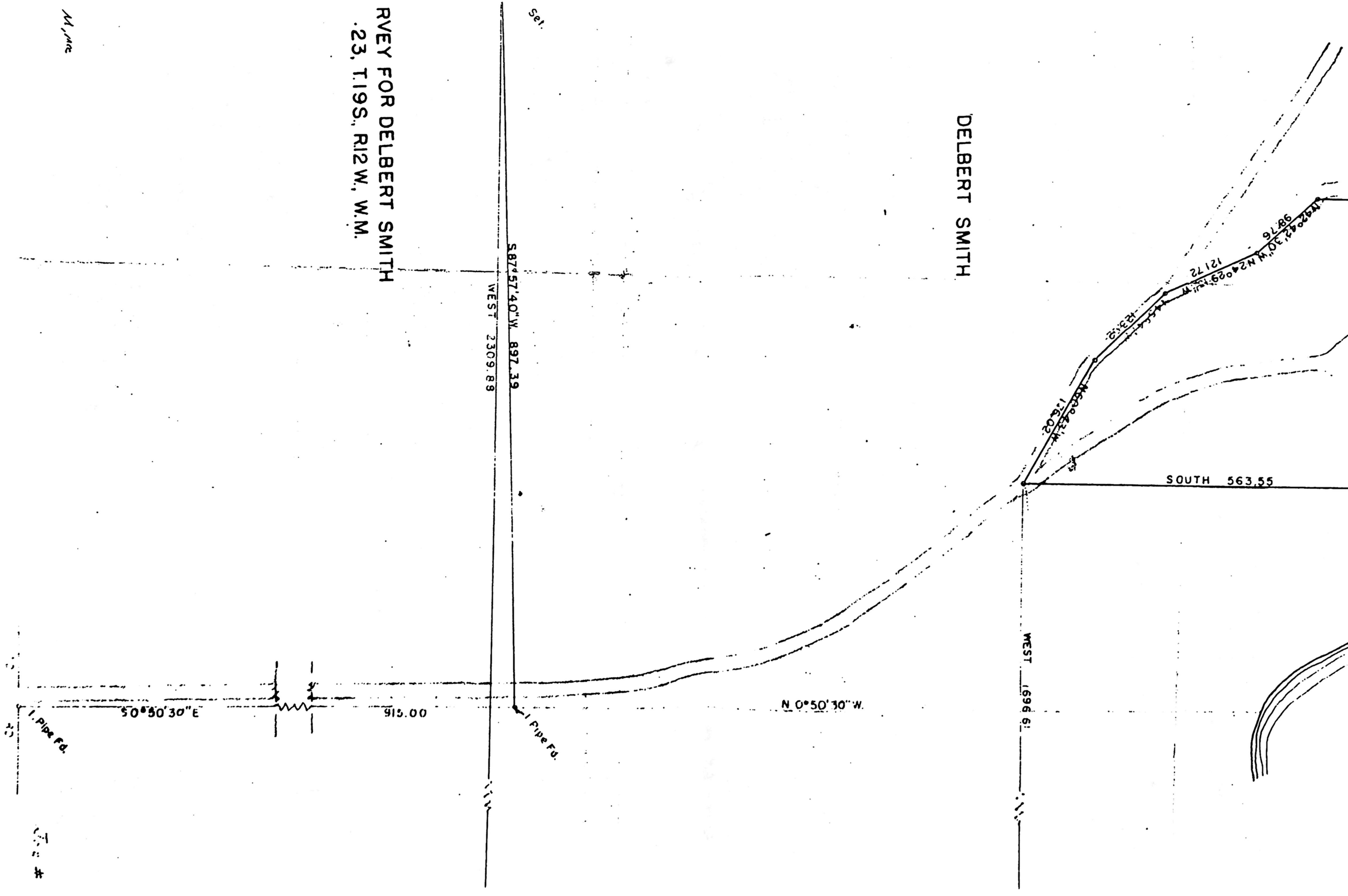

WASHING

where we put lake
right up on lake

HOUSE

dry creek

ROCKS

feet 8' 4" - 9' 0"

4531
2961

19.57A±

S1-58-40 W
936.13

DR. MEYERS

29.57A±

10.04±

S87.57-40 W
450.0

316 ft

N12°27'20"E 722.43

1. Pin Set

S88°40' W 655.71

1. Pin Set

S87°57'40" W 482.33

N 88° 57' 40" E

1.50 L
1. Pipe Found

Iron line is attached
put to the lake by still

DEEDED RIND - CURRY

DEEDED RIND - BRADLEY DEEDED BY J. FORD
N2°08'50" W 1320.00

2" 1. Pipe Found Marking Center of Sec. 23



FEB. 1956.
SCALE 1"=100'

Application No. P-75041
Permit No.

CAMP CR

PRE-TR APPLICATION PROCESSING OUTLINE

Application File # P 75041

MINIMUM REQUIREMENTS TO FILE

OAR 690-11-020

DATE STAMP

<u>DATE</u>	<u>INITIAL</u>	
11/25/94	DB	Name and mailing address of applicant
	/	Source of water
	/	Quantity of water - see Map
	/	Map showing location of POD & POU
	NA	Use of water
	/	Names and addresses of legal owners
	/	Signature of applicant
	NA	Oath
	✓	Application date stamped per money receipt date
	NA	Land use approved _____ pending _____
	NA	If reservoir < 5 AF \$_____, if > 5 AF \$_____
	✓	HB 2153/HB 2107 APPLICATION -- SEE REVERSE
		Route to Data Center (Unless 2153/2107)

DATA CENTER

_____	_____	Stream Code _____
_____	_____	Entered into WRIS

SUPPORT SERVICES

4/11/95	px	Stamp contents with application number
11	u	Mail ack letter (provided by Data Center) with receipt to applicant, cc to CWRE and file
		Place label on file and calender card

APPLICATION SECTION

_____	_____	Stream Indexed	Basin # _____
_____	_____	Plat Carded and copy made	<u>YES</u> <u>NO</u>
_____	_____	If dam is over 10 feet or storage exceeds 9.2 AC-FT, route file to Dam Safety Section	

TR CASEWORKER

_____	_____	TR Checklist complete	<u>YES</u> <u>NO</u>
_____	_____	Within Irrigation District	_____
_____	_____	District Notified	_____
_____	_____	District excerpt received	_____
_____	_____	TR Mailed DATE _____	
_____	_____	Public Interest Checklist complete	_____
_____	_____	Management Codes _____	

REMARKS: _____

MINIMUM APPLICATION REQUIREMENTS TO FILE:

HB 2153 - existing, small, EXEMPT ponds

DB 11/25 NOTICE OF EXEMPT RESERVOIR form (or letter
(date & initials) if prior to April 8, 1994).

Applicant Claims map to be LANE Co Record.
Map - Appropriate map (see item 1 on form).
Applicant Claims pond included on Original map.
Evidence that reservoir existed before
January 1, 1993 (one or more of the following: dated aerial
photo, NOTARIZED affidavit, dated map from agency, construction
receipts or other documentation).

DB Items 2, 3, 4, (5) see map and 6 are completed.

DB Signature (and title, if applicable)

HB 2153 - non-exempt existing ponds (large, on-channel)

Complete Minimum Requirements to File on reverse, except before
routing to Data Center, change priority date to 1/1/1993. Also,
confirm the following:

 Receipt of evidence that reservoir existed
before January 1, 1993 (one or more of the following: dated
aerial photo, NOTARIZED affidavit, dated map from agency,
construction receipts or other documentation)

HB 2107 - wetland, stream restoration and storm water
management

Complete Minimum Requirements to File on reverse EXCEPT DO NOT
ROUTE TO DATA CENTER, BUT DO ROUTE TO CAROL. Also confirm the
following:

 Name/address of adjacent property owner
within 1/4 mile

 Map with scale not less than 2 in.=1 mi.

 CWRE map if > 10 feet dam or > 9.2 AF

 Description of proposed use

 Condition addressed

 Resulting benefits

 Public notices (circle) #1 #2