

SURFACE WATER REGISTRATION CHECKLIST

(received after July 18, 1990)

RECEIPT # 87654 CHECK ENCLOSURES See  
CHECK BASIN MAP 17- Sowa Cons UNADJUDICATED AREA ? yes  
SURFACE WATER REGISTRATION NUMBER 76  
PRELIMINARY DATA BASE ENTRY DP  
ACKNOWLEDGEMENT LETTER See ENTER ON STREAM INDEX h  
PUBLIC NOTICE PUBLICATION h WATERMASTER CHECKLIST h 6-25-92  
CHECK QUADRANGLE MAP h CHECK GLO PLATS h

FORM REVIEW

- blanks filled in
- signed
- date received stamped

MAP REVIEW

- source and trib
- diversion point location
- conveyances (pipes, ditch, etc.)
- place of use
- scale
- township, range, section
- north arrow
- CWRE stamp
- disclaimer
- date survey was performed
- P.O.B. of survey
- dimensions and capacity of diversion system
- "beneficial use" type title
- "permanent-quality" paper

WATER RIGHT RECORD CHECK \_\_\_\_\_ ENTER ON PLAT CARDS \_\_\_\_\_

FIELD INSPECTION \_\_\_\_\_ FINAL FILE REVIEW \_\_\_\_\_

FINAL DATA BASE ENTRY \_\_\_\_\_

A:SWRCHECK

12-24-91

INTERDEPARTMENT MEMO

TO: Watermaster District # 19 - John Drolet  
FROM: Adjudication Section  
RE: Surface Water Registration

Enclosed is a copy of a Registration Statement and accompanying map that has been filed in your district. It has been numbered SWR #26 John B. Parks

We are gathering information about this claim to a pre-1909 water use and would like you to assist us by filing out the checklist below and including any comments that you think might be of significance.

(Yes or No)

- 1. Do you know anything about this water use?   N
- 2. Have there been any distribution problems relating to this claim?   N
- 3. Do you have reason to believe that the claimed priority date is not accurate?   N
- 4. Does the quantity of water claimed look unreasonable for the uses named?   ~~N~~
- 5. Does the place of use look to be accurately depicted by the CWRE map enclosed?   Y
- 6. Do you know if there has been a period of more than a five years of non-use?   N
- 7. Should someone in our section contact you concerning this claim?   N

If you answered yes to any of the above questions, please explain below on an additional sheet of paper.

Attach any memo's or correspondence that deal with this water use and return to the Adjudication Section at the address below.

Thank you for your assistance.

Sincerely,  
*Darlene Castle*  
Adjudication Section

Enclosures

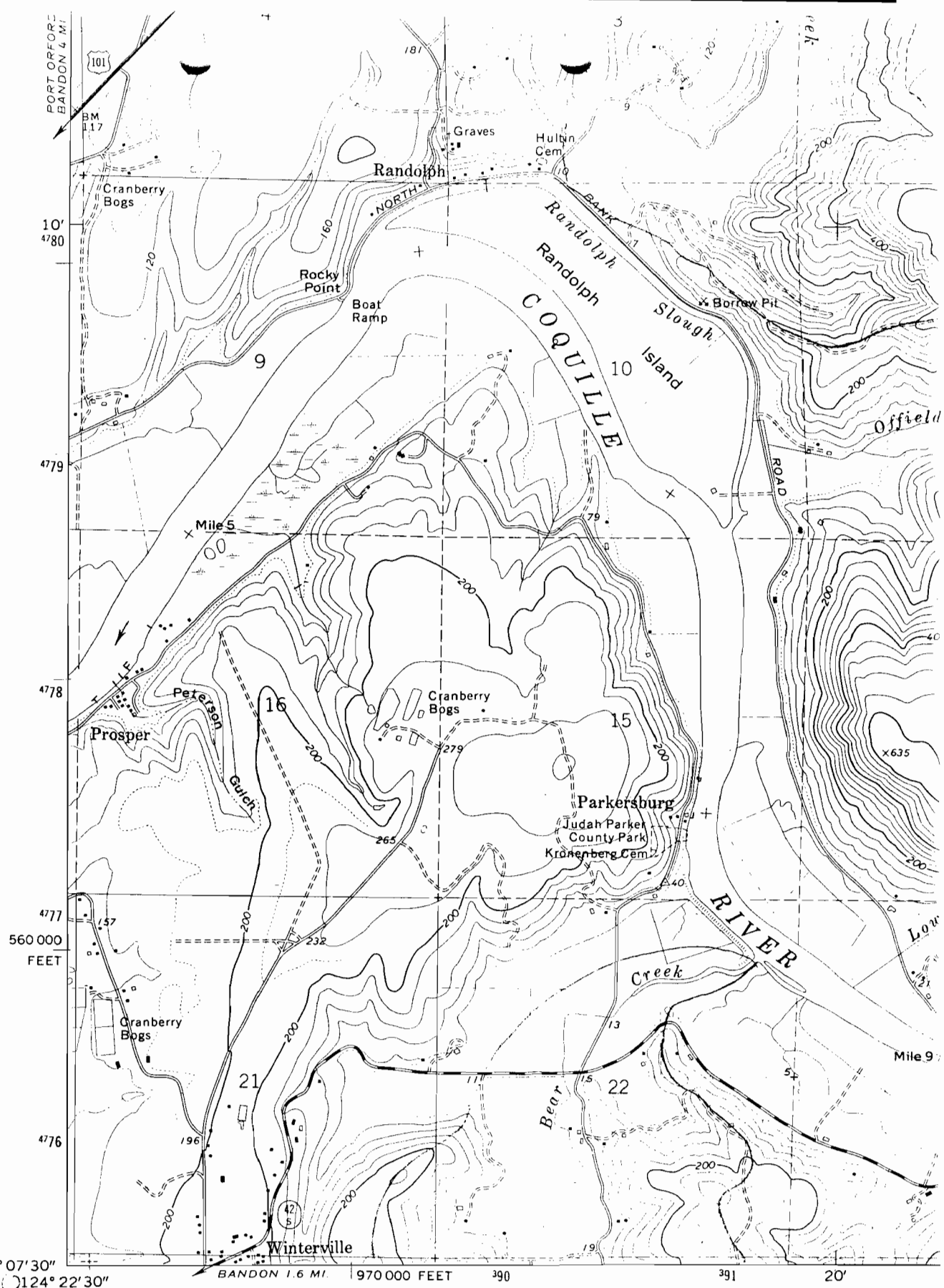

139000  
 (BANDON)  
 1170 III SW

Mapped, edited, and published by the Geological Survey  
 Control by USGS, USC&GS, and State of Oregon  
 Topography by photogrammetric methods from aerial  
 photographs taken 1969-70. Field checked 1971  
 Projection and 10,000-foot grid ticks: Oregon coordinate  
 system, south zone (Lambert conformal conic)  
 1000-meter Universal Transverse Mercator grid ticks,  
 zone 10, shown in blue. 1927 North American datum

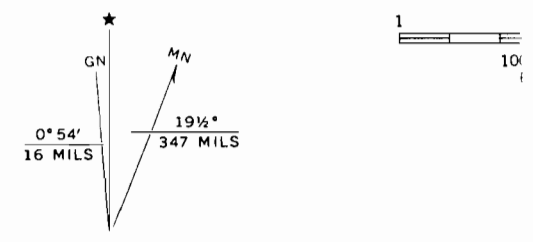

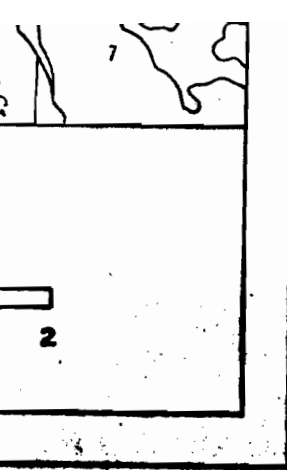

125

126

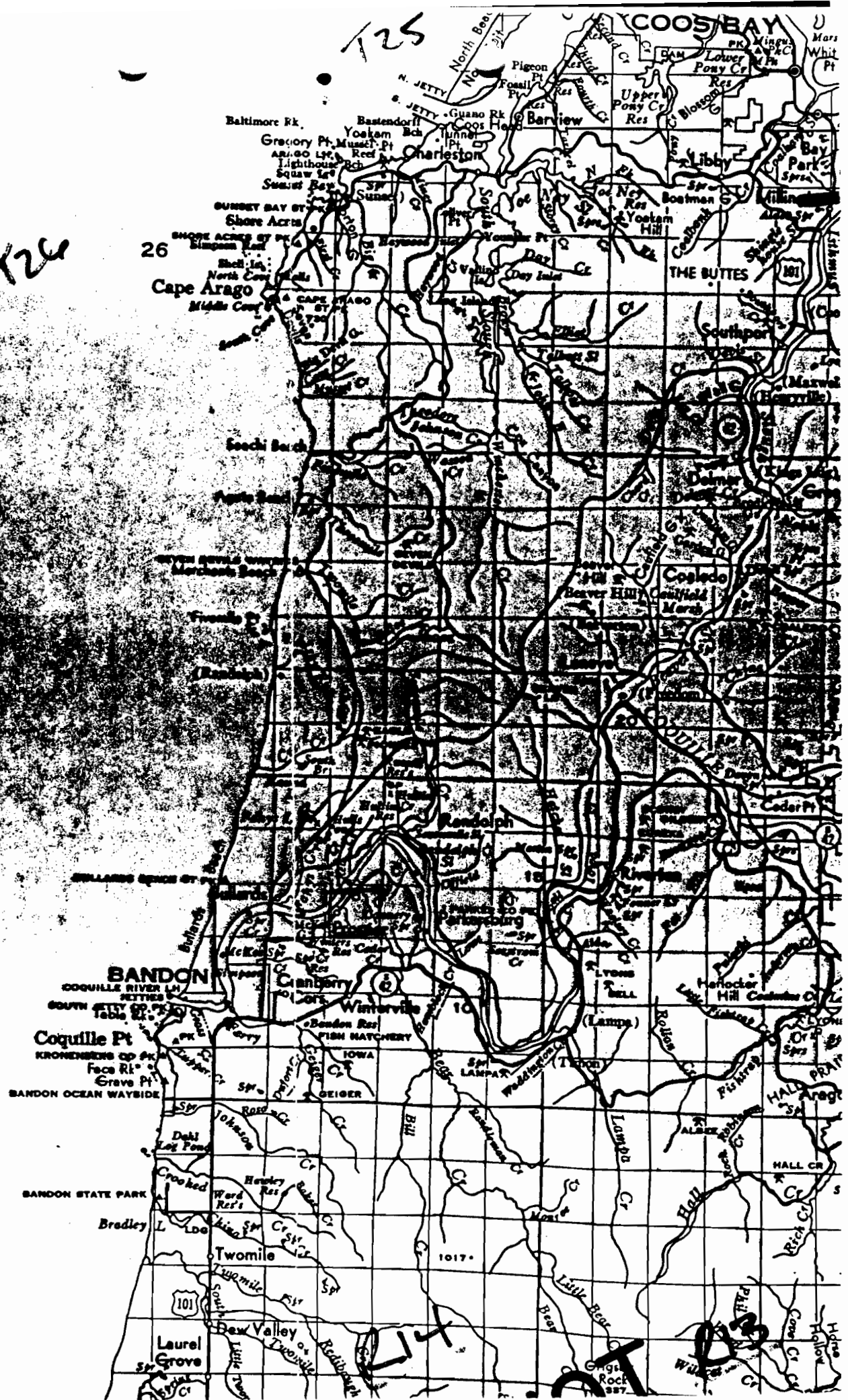

2

27

28

29

26

BANDON

Coquille Pt

BANDON STATE PARK

Laurel Grove

Charleston

COOS BAY

THE BUTTES

Coquille

Coquille

Coquille

Coquille

Coquille

Coquille

Coquille

Coquille

Coquille

Coquille

Coquille

Coquille

Coquille

Coquille

Coquille

Coquille

Coquille

Coquille

Coquille

Coquille

Coquille

Coquille

Coquille

Coquille

Coquille

Coquille

Coquille

Coquille

Coquille

Coquille

Coquille

Coquille

Coquille

Coquille

Coquille

Coquille

Coquille

Coquille

Coquille

Coquille

Coquille

Coquille

Coquille

Coquille

Coquille

Coquille

Coquille

Coquille

Coquille

Coquille

Coquille

Coquille

Coquille

Coquille

Coquille

Coquille

Coquille

Coquille

Coquille

Coquille

Coquille

Coquille

Coquille

Coquille

Coquille

Coquille

Coquille

Coquille

Coquille

Coquille

Coquille

Coquille

Coquille

Coquille

Coquille

Coquille

Coquille

Coquille

Coquille

Coquille

Coquille

Coquille

Coquille

Coquille

Coquille

Coquille

Coquille

Coquille

Coquille

Coquille

Coquille

Coquille

Coquille

Coquille

Coquille

Coquille

Coquille

Coquille

Coquille

Coquille

Coquille

Coquille

Coquille

Coquille

Coquille

Coquille

Coquille

Coquille

Coquille

Coquille

Coquille

Coquille

Coquille

Coquille

Coquille

Coquille

Coquille

Coquille

Coquille

Coquille

Coquille

Coquille

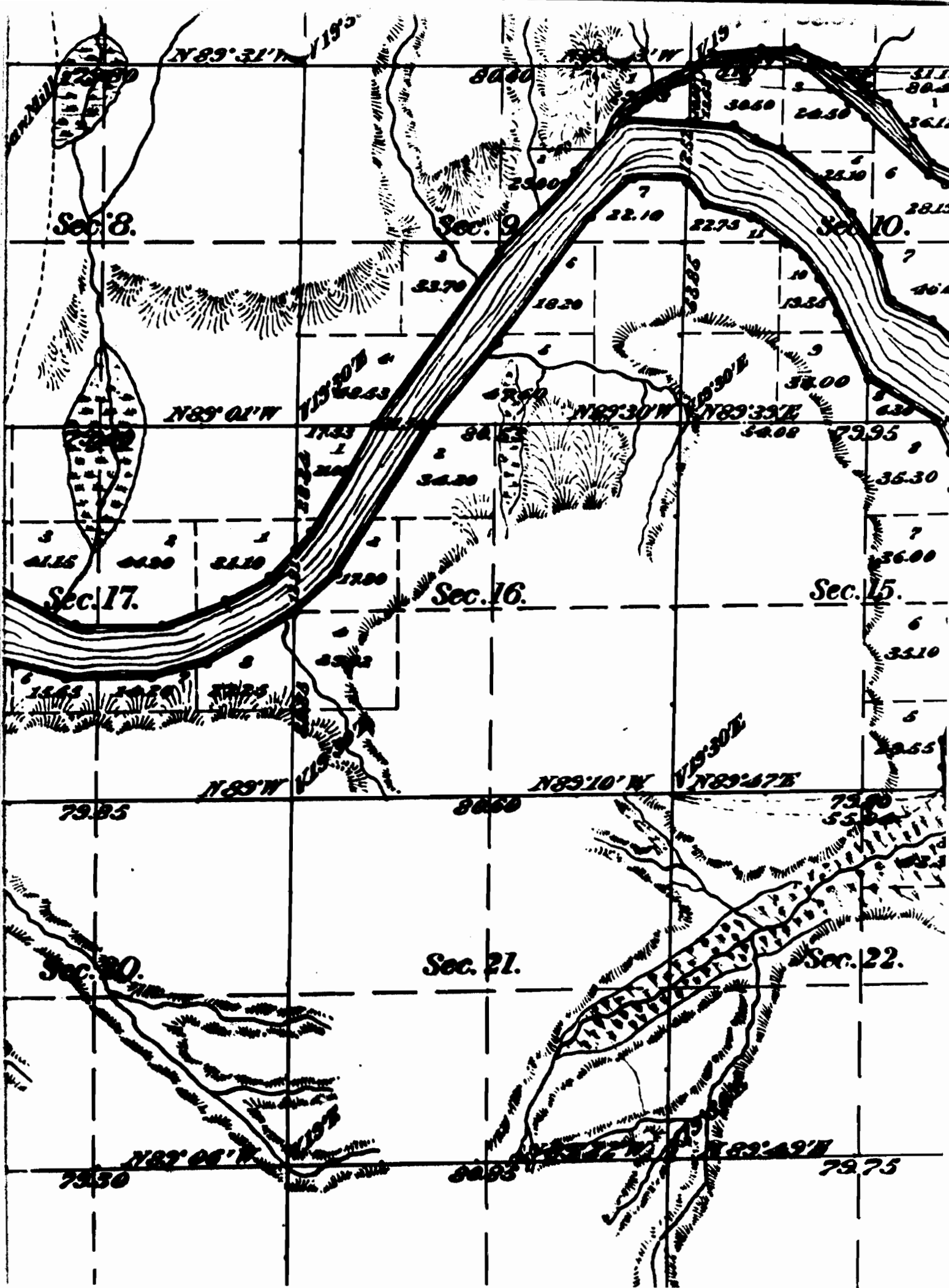

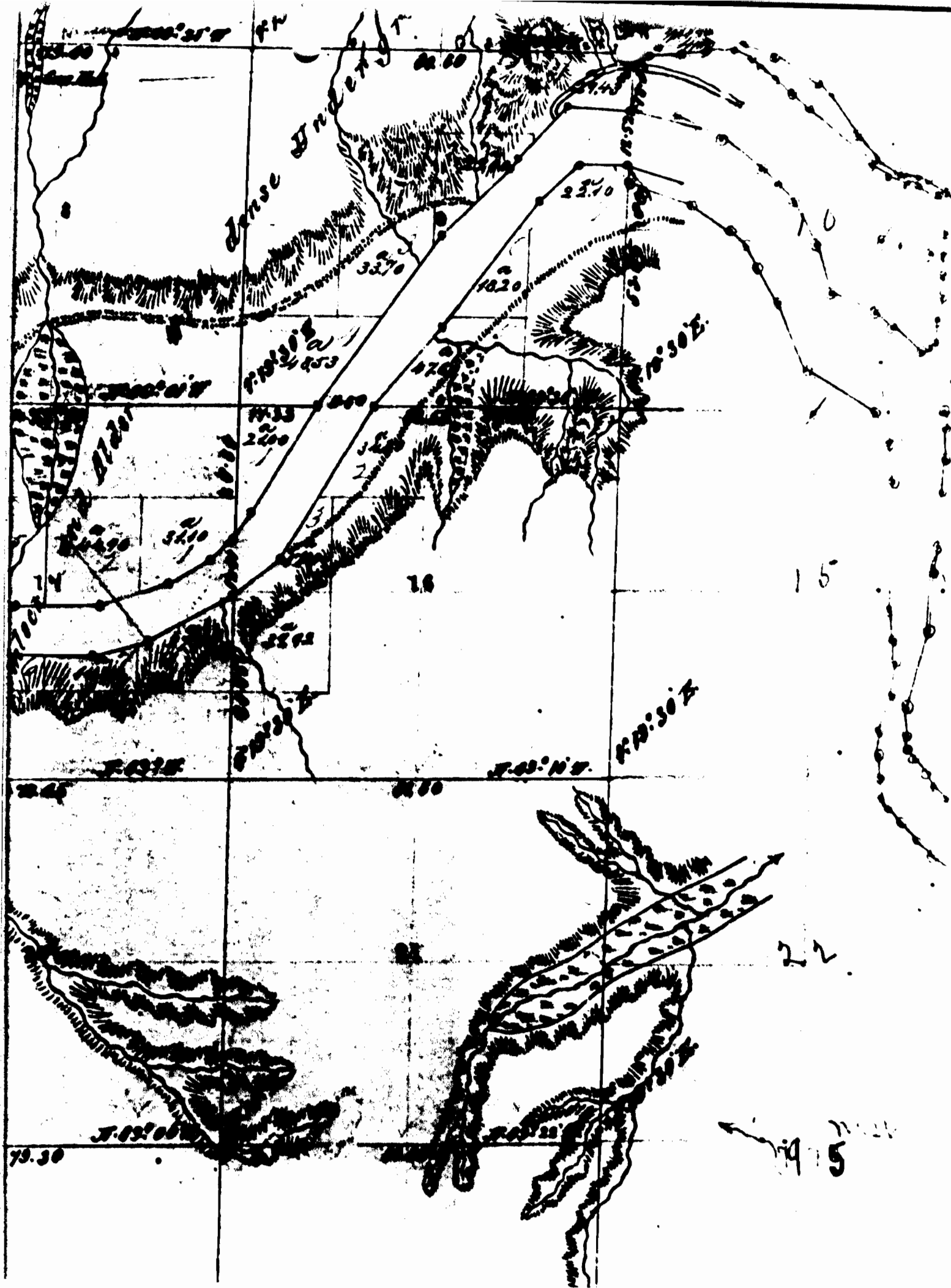

June 11, 1992

John B. Parks  
Rt 2 Box 1115  
Bandon OR 97411

RE: Surface Water Registration Statement

Dear Mr. Parks,

This will acknowledge that your Surface Water Registration Statement in the name of John B. Parks has been received by our office. The fees in the amount of \$ 200.00 have been received and our receipt # 87654 is enclosed. Your registration statement has been numbered SWR-76.

Our office will review your form and map in the near future. If necessary we will schedule a meeting with you that will include a site inspection. If there are problems with your form we are usually able to take care of them during our visit. We will be able to answer any questions you might have about the adjudication process at that time.

Please feel free to contact this office if you have any questions.

Sincerely,

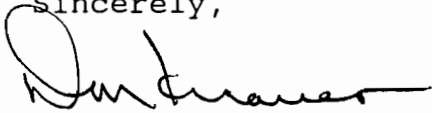

Don Knauer  
Adjudication Specialist

enc

C:\W\SI\C\SWR-0076.001



3850 Portland Rd NE  
Salem, OR 97310  
(503) 378-3739  
FAX (503) 378-8130

STATE OF OREGON  
**WATER RESOURCES DEPARTMENT**  
 3850 PORTLAND ROAD NE  
 SALEM, OR 97310  
 378-8455/378-8130 (FAX)

RECEIPT # **87654**

RECEIVED FROM: <u>John Parkes</u>	APPLICATION
BY: _____	PERMIT
	TRANSFER

CASH:  CHECK # X96-455 OTHER: (IDENTIFY) \_\_\_\_\_

TOTAL REC'D \$ 200.00

**01-00-0 WRD MISC CASH ACCT**

842.010	ADJUDICATIONS	\$ <u>200.00</u>
831.087	PUBLICATIONS/MAPS	\$
830.650	PARKING FEES Name/month	\$
_____	OTHER: (IDENTIFY)	\$

**02-00-0 FEDERAL FUNDS**

_____	OTHER: (IDENTIFY)	\$
-------	-------------------	----

**03-00-0 WRD OPERATING ACCT**

<b>MISCELLANEOUS:</b>			
840.001	COPY FEES		\$
850.200	RESEARCH FEES		\$
880.109	MISC REVENUE: (IDENTIFY)		\$
520.000	OTHER (P-6): (IDENTIFY)		\$
<b>WATER RIGHTS:</b>			
842.001	SURFACE WATER	EXAM FEE	RECORD FEE
842.003	GROUND WATER	\$	842.002 \$
842.005	TRANSFER	\$	842.004 \$
		\$	842.006 \$
<b>WELL CONSTRUCTION</b>		EXAM FEE	LICENSE FEE
842.022	WELL DRILL CONSTRUCTOR	\$	842.023 \$
842.016	WELL DRILL OPERATOR	\$	842.019 \$
	LANDOWNER'S PERMIT		842.024 \$

**06-00-0 WELL CONST START FEE**

842.013	WELL CONST START FEE	\$	CARD #
	MONITORING WELLS	\$	CARD #

**45-00-0 LOTTERY PROCEEDS**

864.000	LOTTERY PROCEEDS	\$
---------	------------------	----

**07-00-0 HYDRO ACTIVITY**

842.011	POWER LICENSE FEE(FW/WRD)	LIC NUMBER	\$
842.115	HYDRO LICENSE FEE(FW/WRD)		\$
	HYDRO APPLICATION		\$

RECEIPT #

DATED: 6/10/12

BY: C. Wolf

Distribution—White Copy-Customer, Yellow Copy-Fiscal, Brown Copy-Fiscal



I, Mildred Morris, nee Anderson, was born in 1913 in this house, now owned by John and Maddy Parks and the water that they are using is from the same spring that furnished water to my family, S.B. Anderson and family of Prosper, Oregon since 1898.

Signed Mildred Morris

Signed Madeline Parks 4/20/92

STATE OF OREGON

County of COS } ss.

On this 20 day of April, 1992, personally appeared the above named Mildred Morris and Madeline Parks and acknowledged the foregoing instrument to be their voluntary act and deed.

(Official Seal)

My Commission expires: 3-24-95

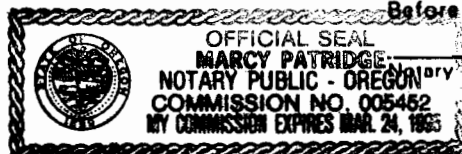

Before me:

Marcy Patridge  
Notary Public for Oregon

May 6, 1992

RE: Surface Water Registration Parcel 2800, Township 28, Range 14,  
Section 16, Code Area 54.03

For John B. Parks  
Rt 2 Box 1115  
Bandon, Oregon 97411

The hillside spring designated in the map of tax lot #9533.02 has been the domestic water source since at least 1898 as verified by Mildred Morris (Anderson), born in this dwelling, affidavit attached.

The water source has been in continuous use since 1898, as this house was owned by Anderson family survivors until it was purchased by John Parks in 1975. There has been no period of time when the spring was not in use as a domestic water source.

Water rights should remain a deeded and integral part of this tax lot as it has historically.