

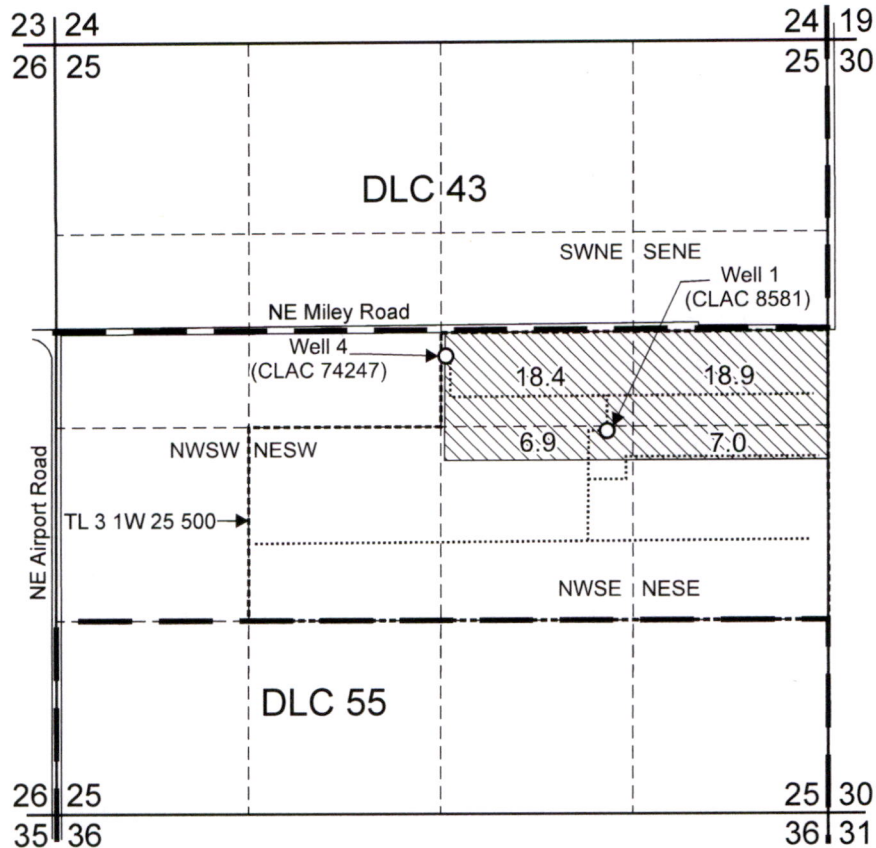

T.3S. R.1W. Section 25, W.M.



Well 1 (CLAC 8581) is located $10 \frac{1}{2}$ chains south and $22 \frac{3}{4}$ chains west from the SE corner, DLC 43.

Well 4 (CLAC 74247) is located 480 feet north and 2,610 feet west from the E $\frac{1}{4}$ corner, Section 25.

 Area (51.2 Acres) irrigated under T-12560, formerly Certificate 29298, priority date: 8-26-1958.

----- Tax lot boundary

— DLC boundary

..... Irrigation mainline



Received

JAN 02 2025

OWRD

Scale: 1" = 1,320'

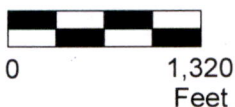

This map was prepared for the purpose of identifying the location of a water right only and is not intended to provide legal dimensions or location of property ownership lines.

Claim of Beneficial Use Map
T-12560, formerly Certificate 29298

Pacific Hydro-Geology Inc.

11/2024

Oregon State University
North Willamette Research and Extension Center
T.3S. R.1W. Section 25, W.M.

T.3S. R.1W. Section 25, W.M.

Received
JAN 02 2025
OWRD

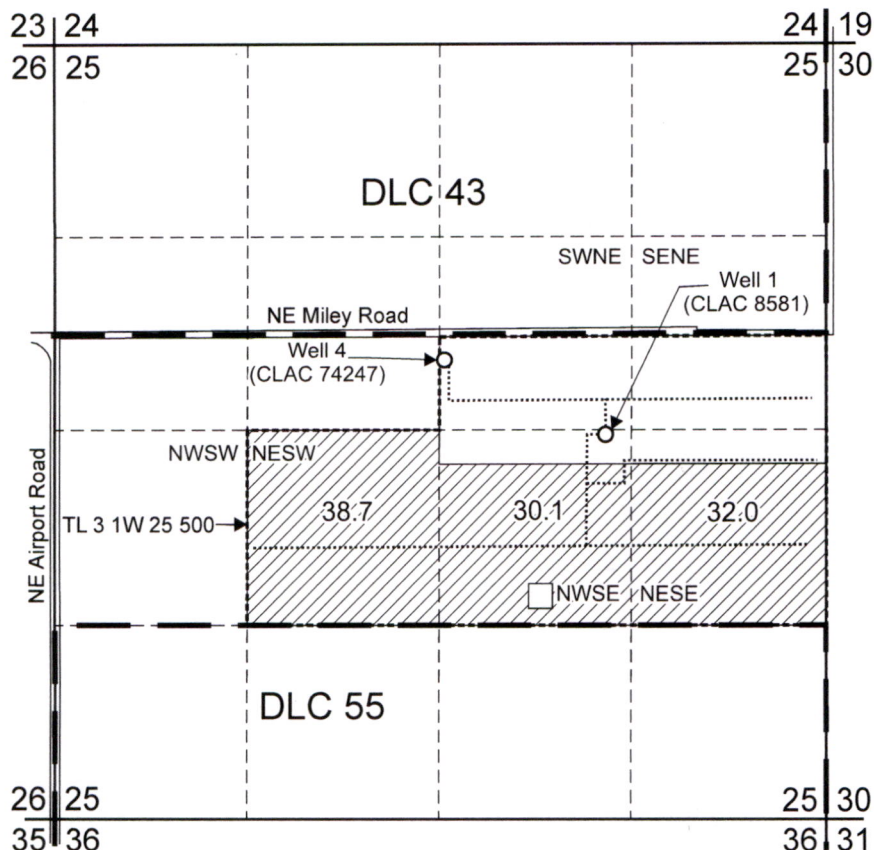

Well 1 (CLAC 8581) is located 10 ½ chains south and 22 ¾ chains west from the SE corner, DLC 43.

Well 4 (CLAC 74247) is located 480 feet north and 2,610 feet west from the E ¼ corner, Section 25.

Area (100.8 Acres) irrigated under T-12560, formerly Certificate 38511, priority date: 4-12-1967.

Tax lot boundary

DLC boundary

Irrigation mainline



Scale: 1" = 1,320'



This map was prepared for the purpose of identifying the location of a water right only and is not intended to provide legal dimensions or location of property ownership lines.

Claim of Beneficial Use Map
T-12560, formerly Certificate 38511

Pacific Hydro-Geology Inc.

11/2024

Oregon State University
North Willamette Research and Extension Center
T.3S. R.1W. Section 25, W.M.