

Date	Amount	Check No.
10/1/20	100.00	1001
10/15/20	250.00	1002
10/30/20	150.00	1003
11/10/20	300.00	1004
11/25/20	200.00	1005
12/10/20	100.00	1006
12/25/20	50.00	1007
1/10/21	75.00	1008
1/25/21	125.00	1009
2/10/21	175.00	1010
2/25/21	225.00	1011
3/10/21	275.00	1012
3/25/21	325.00	1013
4/10/21	375.00	1014
4/25/21	425.00	1015
5/10/21	475.00	1016
5/25/21	525.00	1017
6/10/21	575.00	1018
6/25/21	625.00	1019
7/10/21	675.00	1020
7/25/21	725.00	1021
8/10/21	775.00	1022
8/25/21	825.00	1023
9/10/21	875.00	1024
9/25/21	925.00	1025
10/10/21	975.00	1026
10/25/21	1025.00	1027
11/10/21	1075.00	1028
11/25/21	1125.00	1029
12/10/21	1175.00	1030
12/25/21	1225.00	1031
1/10/22	1275.00	1032
1/25/22	1325.00	1033
2/10/22	1375.00	1034
2/25/22	1425.00	1035
3/10/22	1475.00	1036
3/25/22	1525.00	1037
4/10/22	1575.00	1038
4/25/22	1625.00	1039
5/10/22	1675.00	1040
5/25/22	1725.00	1041
6/10/22	1775.00	1042
6/25/22	1825.00	1043
7/10/22	1875.00	1044
7/25/22	1925.00	1045
8/10/22	1975.00	1046
8/25/22	2025.00	1047
9/10/22	2075.00	1048
9/25/22	2125.00	1049
10/10/22	2175.00	1050
10/25/22	2225.00	1051
11/10/22	2275.00	1052
11/25/22	2325.00	1053
12/10/22	2375.00	1054
12/25/22	2425.00	1055
1/10/23	2475.00	1056
1/25/23	2525.00	1057
2/10/23	2575.00	1058
2/25/23	2625.00	1059
3/10/23	2675.00	1060
3/25/23	2725.00	1061
4/10/23	2775.00	1062
4/25/23	2825.00	1063
5/10/23	2875.00	1064
5/25/23	2925.00	1065
6/10/23	2975.00	1066
6/25/23	3025.00	1067
7/10/23	3075.00	1068
7/25/23	3125.00	1069
8/10/23	3175.00	1070
8/25/23	3225.00	1071
9/10/23	3275.00	1072
9/25/23	3325.00	1073
10/10/23	3375.00	1074
10/25/23	3425.00	1075
11/10/23	3475.00	1076
11/25/23	3525.00	1077
12/10/23	3575.00	1078
12/25/23	3625.00	1079
1/10/24	3675.00	1080
1/25/24	3725.00	1081
2/10/24	3775.00	1082
2/25/24	3825.00	1083
3/10/24	3875.00	1084
3/25/24	3925.00	1085
4/10/24	3975.00	1086
4/25/24	4025.00	1087
5/10/24	4075.00	1088
5/25/24	4125.00	1089
6/10/24	4175.00	1090
6/25/24	4225.00	1091
7/10/24	4275.00	1092
7/25/24	4325.00	1093
8/10/24	4375.00	1094
8/25/24		



Form A

Application No. 26456

NOTICE OF BEGINNING OF CONSTRUCTION

GLEN L CLUSTER, the holder of Permit No. 20743  
to appropriate the public waters of the state of Oregon, began the actual construction of the works described  
therein on the 8 day of OCTOBER, 1951.

Remarks:

The appropriator should state the manner of beginning construction work, number of men employed, the amount of work completed

up to the date of this statement, and any additional information which may tend to show the beginning of work in good faith.

IN WITNESS WHEREOF, I have hereunto set my hand this 7 day of JAN., 1953

Glen L. Cluster  
(Signature of Applicant)

Riley, Oregon  
(Address)

Fill out, detach, and mail to the State Engineer, Salem, Oregon, when construction work is begun.

State Printing Dept. 41547

RECEIVED

STATE ENGINEER  
SALEM, OREGON



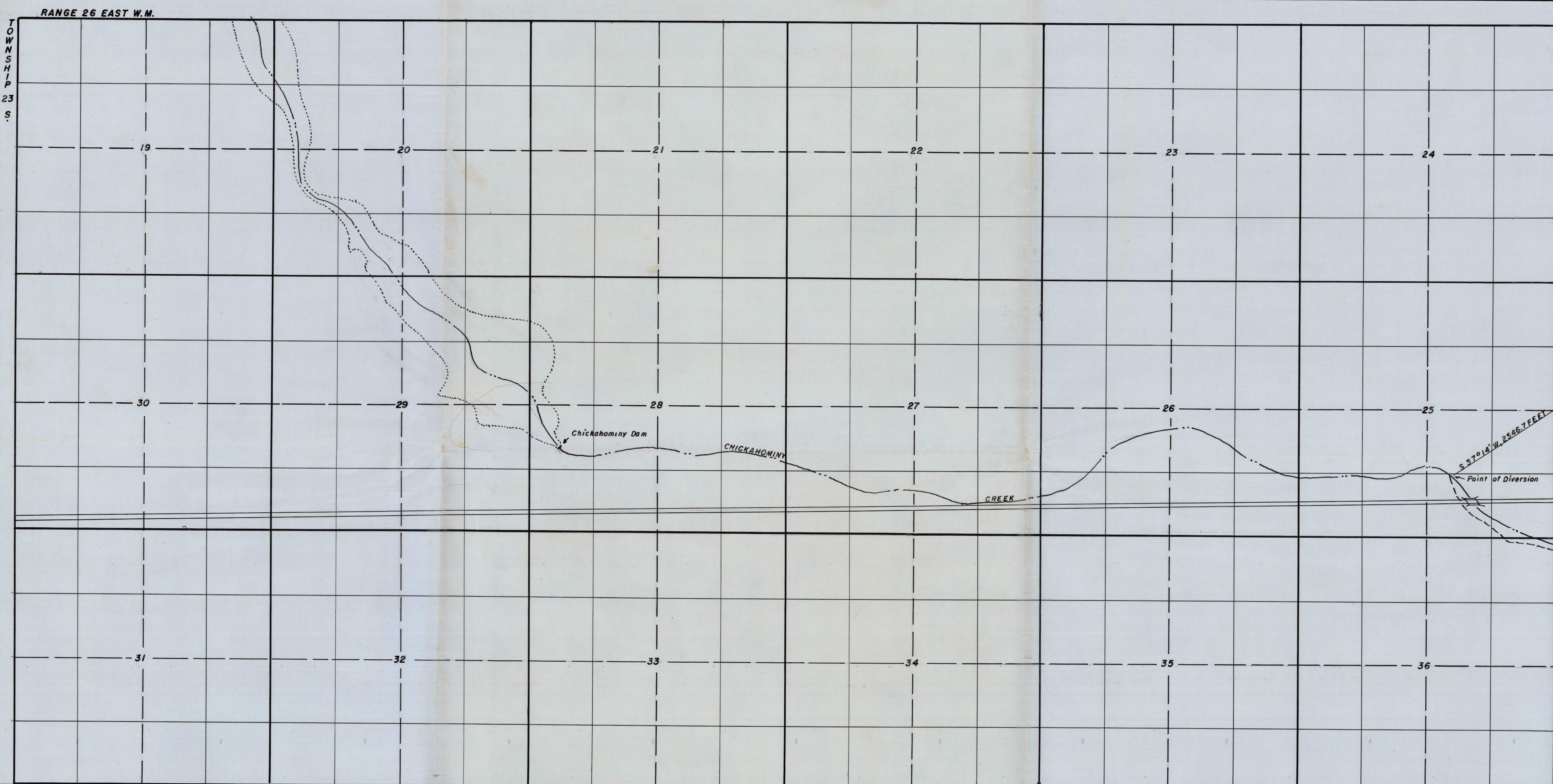

SCALE: 4"=1 MILE.

T  
O  
W  
N  
S  
H  
I  
P  
2  
4  
S

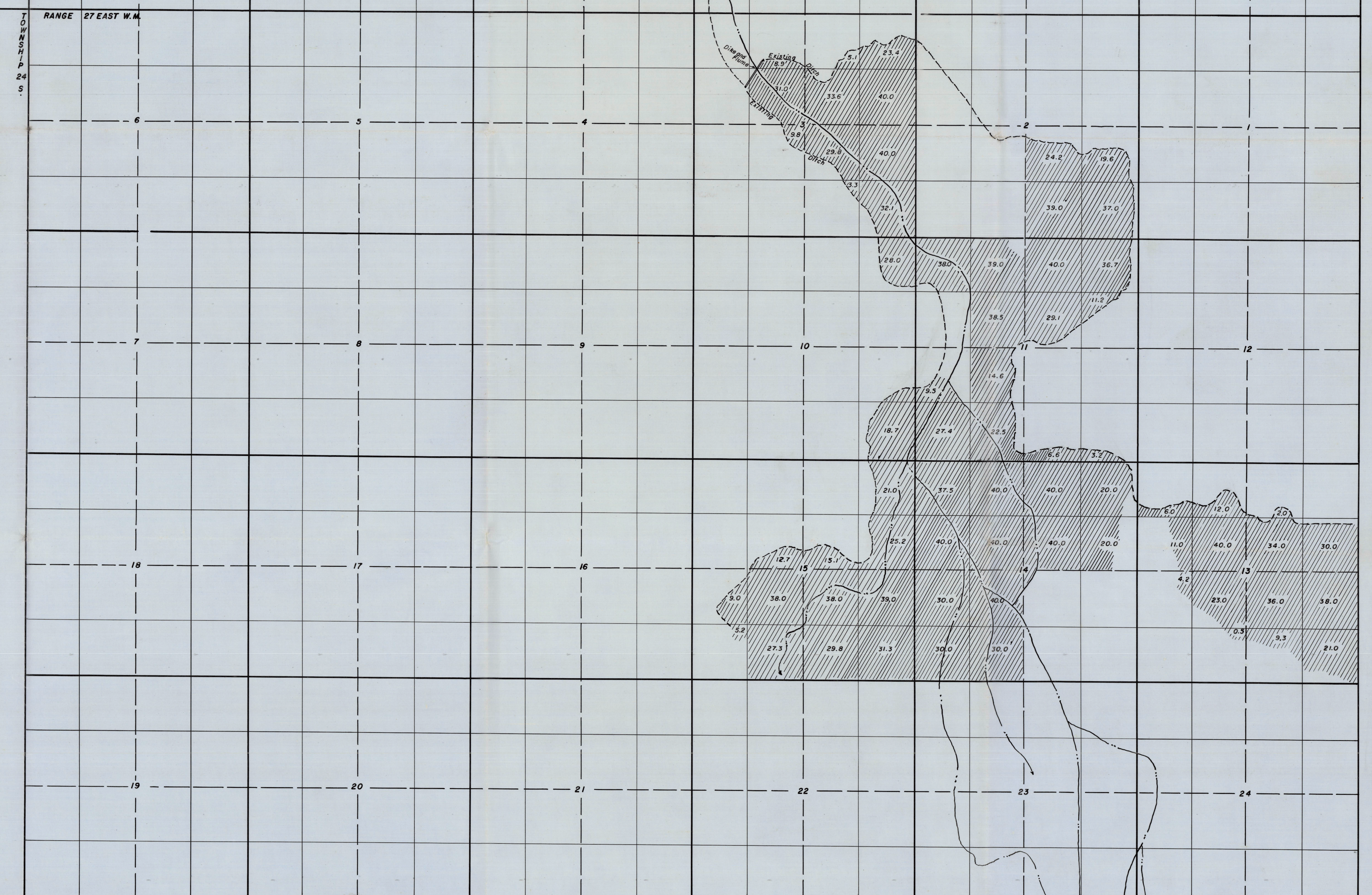

MAP  
TO ACCOMPANY APPLICATION FOR A PERMIT TO  
APPROPRIATE THE PUBLIC WATERS  
OF THE STATE OF OREGON

GLEN L. CLUSTER, RILEY, OREGON APPLICANT

RECEIVED  
SEP 18 1951  
STATE ENGINEER  
SALEM, OREGON

I, Paul R. Revis of Burns, Oregon, do hereby certify that this map was made from notes taken during an actual survey made by me on August 27 to September 12, 1951; that the monument shown on this map consisting of a 1" iron pipe is at the East 1/4 Corner of Section 25, Township 23 South, Range 26 East W.M.

Oregon License No. 2511

Paul R. Revis  
Registered Professional Engineer

Applications No. R-26455 + 26456  
Permits No. R-1256 + 20743



PART OF PAGE 10

Application No. 2-24055-1-2012  
Revised No. 2-24055-1-2012

MAP  
TO ACCOMPANY APPLICATION FOR A PERMIT TO  
APPROPRIATE THE PUBLIC WATERS  
OF THE STATE OF OREGON

ALSO A. BOSTON, ALICE BOSTON

REGISTERED  
PLATON, OREGON

I, David L. Boston, Engineer, do hereby certify that this map and accompanying application were  
prepared by me or under my supervision, and that the same are true and correct to the best of my  
knowledge and belief, and that I am a duly Licensed Engineer in the State of Oregon.  
Signed: David L. Boston  
Engineer, Oregon No. 201

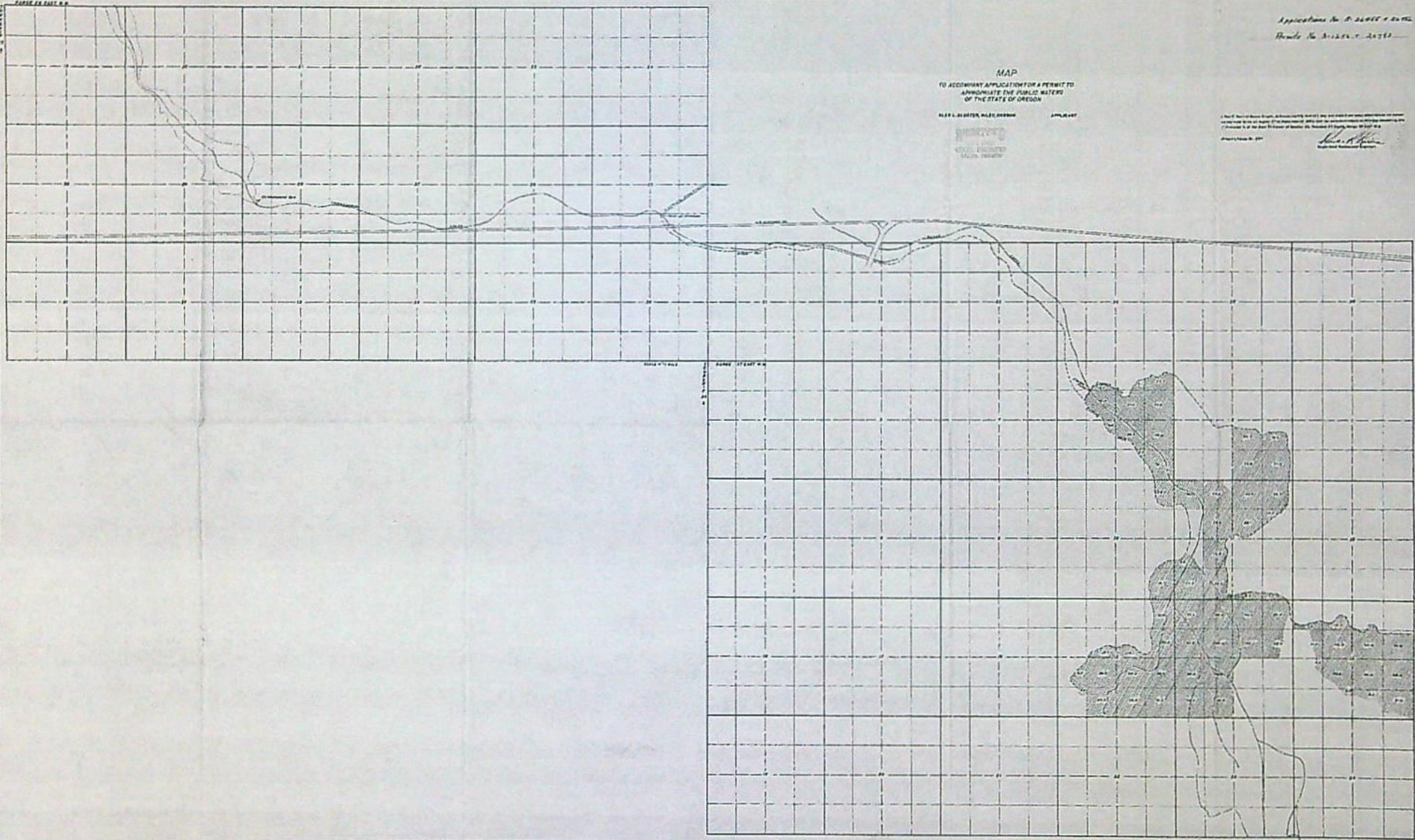



Permits No. A-1256 + 20743

## GLEN L. CLUSTER, RILEY, OREGON APPLICANT

On 2/28/84, I was advised by the FBI that the above information was obtained from a source who has provided reliable information in the past. The source has provided reliable information in the past and is being provided to you for your information.

Very truly yours,  
 Special Agent in Charge



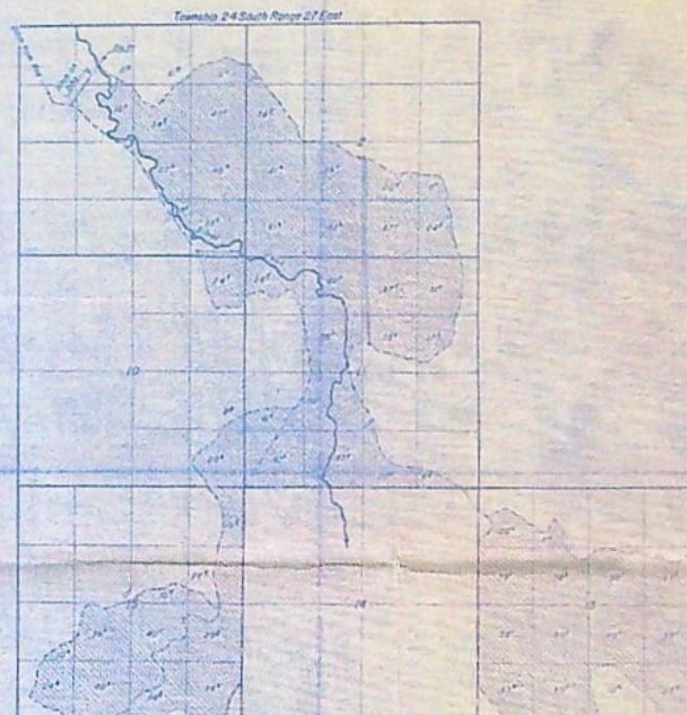

# FINAL PROOF SURVEY

FOR

FRANK CLUSTER

APPLICATION NO.

19987

19987

19987

19987

19987

PLANT NO.

19987

19987

19987

19987

19987

SURVEYED OCTOBER 1987 BY GARY COBBLE





Oregon Water Resources Department  
725 Summer Street NE, Suite A  
Salem Oregon 97301-1266  
(503) 986-0900  
www.wrd.state.or.us

# Certificate of Water Right Ownership Update

## NOTICE TO SELLERS & BUYERS:

By law, all water belongs to the public (ORS 537.110). In almost every instance, a permit or water right certificate from the Water Resources Department is needed before using, diverting or storing water (ORS 537.130). However, most domestic wells do not require water rights. A certificate of water right stays with the land. In order to keep track of water right ownership, the Department requests that this form be submitted to the Department.

Water that has been used for a long time in one place or that involves a water structure (like a dam) that already exists is no guarantee that there is a water right which would allow the water use to continue.

If you have any questions about this form or water right requirements, please contact your local watermaster or call the Water Resources Department at 503-986-0900.

*Note: Please type or print legibly when filling in the following information. Use additional paper if necessary.*

### PROPERTY SELLER INFORMATION

Applicant(s): Scott and Margie Runels  
Mailing address: P.O. Box 6  
Riley OR 97758  
City State Zip  
Phone: 541-493-2213  
Home Work Other

### PROPERTY BUYER INFORMATION

Applicant(s): Phillip and Lorissa Singhose  
Mailing address: 62425 County line rd.  
Bond OR 97701  
City State Zip  
Phone: 541-317-0977  
Home Work Other

### PROPERTY DESCRIPTION (attach additional pages if necessary):

County: Harney Township: See Exhibit A Range: 1A Section:   
Tax lot number(s): See Attached

**RECEIVED**

Attach a copy of your property deed or legal description of the property.

Street address of water right property: 18748 Hwy 20 W  
Riley, OR 97758

**JAN 24 2007**

**WATER RESOURCES DEPT  
SALEM, OREGON**

Water Right Information (attach copy of water right permit or certificate & final proof map if available):

Application #: S-26456 Permit #: S-20743 Certificate or page #: 61053

Will all the lands associated with this water right be owned by the buyer? ☒ Yes ☐ No

Name of individual completing this form: Lorissa Singhose Phone: 541-317-0977  
Print

Signature: Phillip W. Singhose Date: 1-12-07



EXHIBIT "A"

Land in Harney County, Oregon, as follows:

In Twp. 23 S., R. 27 E., W.M.:

- Sec. 33:  $W\frac{1}{2}$ ,  $SE\frac{1}{4}$ , EXCEPTING THEREFROM two parcels of land in the  $E\frac{1}{2}NW\frac{1}{4}$  and  $E\frac{1}{2}SE\frac{1}{4}$ , described as follows:  
Beginning at the Northwest corner of the  $NE\frac{1}{4}NW\frac{1}{4}$  of said Sec. 33;  
thence S.  $28^{\circ}15'$  E. 1880.0 feet;  
thence S.  $64^{\circ}00'$  E. 490.0 feet to the center line of said Sec. 33;  
thence North to the North section line of said Sec. 33;  
thence West, along said North section line, to the point of beginning.  
ALSO, beginning at the East quarter corner of said Sec. 33;  
thence West 980.0 feet;  
thence S.  $55^{\circ}00'$  E. 465.0 feet;  
thence S.  $13^{\circ}15'$  E. 1290.0 feet;  
thence S.  $12^{\circ}10'$  E. 750.0 feet;  
thence S.  $88^{\circ}16'$  E. 163.0 feet to the East line of said Sec. 33;  
thence North, along said East line, to the point of beginning.
- Sec. 34:  $E\frac{1}{2}E\frac{1}{2}$ ,  $NW\frac{1}{4}NE\frac{1}{4}$ .
- Sec. 35: All, EXCEPTING THEREFROM right of way over the  $NE\frac{1}{4}NW\frac{1}{4}$ ,  $N\frac{1}{2}NE\frac{1}{4}$ , conveyed by Deed recorded October 22, 1930, in Book 35, Page 59, Deed Records.

In Twp. 24 S., R. 27 E., W.M.:

- Sec. 1: Lots 1, 2, 3 and 4,  $S\frac{1}{2}N\frac{1}{2}$ ,  $S\frac{1}{2}$ .
- Sec. 2: Lots 1, 2, 3 and 4,  $S\frac{1}{2}N\frac{1}{2}$ ,  $S\frac{1}{2}$ .
- Sec. 3: Lots 1, 2, 3 and 4,  $S\frac{1}{2}N\frac{1}{2}$ ,  $S\frac{1}{2}$ .
- Sec. 4: Lots 1 and 2,  $S\frac{1}{2}N\frac{1}{2}$ ,  $S\frac{1}{2}$ .
- Sec. 5: Lots 1, 2, 3 and 4,  $S\frac{1}{2}N\frac{1}{2}$ ,  $S\frac{1}{2}$ , EXCEPTING THEREFROM right of way over Lots 3 and 4,  $S\frac{1}{2}NW\frac{1}{4}$ , conveyed by Deed recorded January 5, 1932, in Book 35, Page 429, Deed Records, and right of way and haul road over Lot 4,  $SW\frac{1}{4}NW\frac{1}{4}$ , conveyed by Deed recorded June 25, 1963, in Book 73, Page 383, Deed Records.
- Sec. 6: Lots 6, 7 and 11,  $SE\frac{1}{4}SE\frac{1}{4}$ .
- Sec. 7: All that portion of Section 7 lying Easterly of the highway right of way, as said right of way is described in Deeds recorded January 5, 1932, in Book 35, Page 429, and recorded June 25, 1963, in Book 73, Page 383, Deed Records.
- Sec. 8: All.
- Sec. 9: All.
- Sec. 10: All.
- Sec. 11: All.
- Sec. 12: All.
- Sec. 13: All.

**RECEIVED**

JAN 24 2007

WATER RESOURCES DEPT  
SALEM, OREGON



Sec. 14: All.  
Sec. 15: All.  
Sec. 16: All.  
Sec. 22: NE $\frac{1}{4}$ .  
Sec. 23: All.  
Sec. 24: E $\frac{1}{2}$ , E $\frac{1}{2}$ W $\frac{1}{2}$ .

In Twp. 24 S., R. 28 E., W.M.:  
Sec. 18: Lots 2, 3 and 4, SE $\frac{1}{4}$ SW $\frac{1}{4}$ , SW $\frac{1}{4}$ SE $\frac{1}{4}$ .  
Sec. 19: Lot 1, N $\frac{1}{2}$ NE $\frac{1}{4}$ , NE $\frac{1}{4}$ NW $\frac{1}{4}$ .

Land in Harney County, Oregon, as follows:

In Twp. 24 S., R. 27 E., W.M.:  
Sec. 24: W $\frac{1}{2}$ W $\frac{1}{2}$ .

**RECEIVED**

JAN 24 2007

WATER RESOURCES DEPT  
SALEM, OREGON



# Attachment

Tax lot numbers:

2100

401

500

1700

100

300

700

200

2000

600

800

200

101

**RECEIVED**

JAN 24 2007

WATER RESOURCES DEPT  
SALEM, OREGON



STATE OF OREGON  
COUNTY OF HARNEY  
CERTIFICATE OF WATER RIGHT

This Is To Certify, That FRANK CLUSTER

of Riley, State of Oregon, has made proof to the satisfaction of the STATE ENGINEER of Oregon, of a right to the use of the waters of Chickahominy Creek & Reservoir constructed under Appl. No. R-26455, Per. No. R-1256 a tributary of Silver Creek for the purpose of supplemental irrigation of 1302.3 acres under Permit No. 20743 of the State Engineer, and that said right to the use of said waters has been perfected in accordance with the laws of Oregon; that the priority of the right hereby confirmed dates from September 17, 1951

that the amount of water to which such right is entitled and hereby confirmed, for the purposes aforesaid, is limited to an amount actually beneficially used for said purposes, and shall not exceed 21.5 cubic feet per second

17.9

21.7

or its equivalent in case of rotation, measured at the point of diversion from the stream. The point of diversion is located in the NW $\frac{1}{4}$  SW $\frac{1}{4}$ , Section 28, T. 23 S., R. 26 E.; NE $\frac{1}{4}$  NW $\frac{1}{4}$ , Section 32, T. 23 S., R. 27 E., W. M.

The amount of water used for irrigation, together with the amount secured under any other right existing for the same lands, shall be limited to one-sixtieth of one cubic foot per second per acre, or its equivalent for each acre irrigated from direct flow and shall be further limited to a diversion of not to exceed 2 $\frac{1}{2}$  acre feet per acre for each acre irrigated during the irrigation season of each year from direct flow and storage from reservoir constructed under Permit No. R-1256,

and shall conform to such reasonable rotation system as may be ordered by the proper state officer.

A description of the place of use under the right hereby confirmed, and to which such right is appurtenant, is as follows:

8.0 acres NE $\frac{1}{4}$  SE $\frac{1}{4}$   
20.0 acres NW $\frac{1}{4}$  SE $\frac{1}{4}$   
37.4 acres SW $\frac{1}{4}$  SE $\frac{1}{4}$   
24.8 acres SE $\frac{1}{4}$  SE $\frac{1}{4}$

Section 2

16.0 acres NE $\frac{1}{4}$  NE $\frac{1}{4}$   
0.8 acre NW $\frac{1}{4}$  NE $\frac{1}{4}$   
34.2 acres SW $\frac{1}{4}$  NE $\frac{1}{4}$   
40.0 acres SE $\frac{1}{4}$  NE $\frac{1}{4}$   
0.4 acre NE $\frac{1}{4}$  NW $\frac{1}{4}$   
16.0 acres SE $\frac{1}{4}$  NW $\frac{1}{4}$   
40.0 acres NE $\frac{1}{4}$  SE $\frac{1}{4}$   
27.6 acres NW $\frac{1}{4}$  SE $\frac{1}{4}$   
5.0 acres SW $\frac{1}{4}$  SE $\frac{1}{4}$   
33.0 acres SE $\frac{1}{4}$  SE $\frac{1}{4}$

Section 3

24.4 acres NE $\frac{1}{4}$  NE $\frac{1}{4}$   
2.8 acres NE $\frac{1}{4}$  SE $\frac{1}{4}$   
29.2 acres SE $\frac{1}{4}$  SE $\frac{1}{4}$

Section 10

1302.3  
228.4  
1073.9

262.9



WELLS LOCATED  
 UPPER DAM - 120'N. & 820'W. FROM S.E. COR. SEC. 3  
 LOWER DAM - 300'S. & 1850'E. " " " " "  
 SANDER - 1970'N. & 1720'W. FROM S.E. COR. SEC. 13  
 MIDDLE - 3380'N. & 1720'E. FROM S.W. COR. SEC. 14  
 BIG - 380'N. & 4340'E. " " " " "  
 DUSENBERG - 20'N. & 3350'W " " " " "

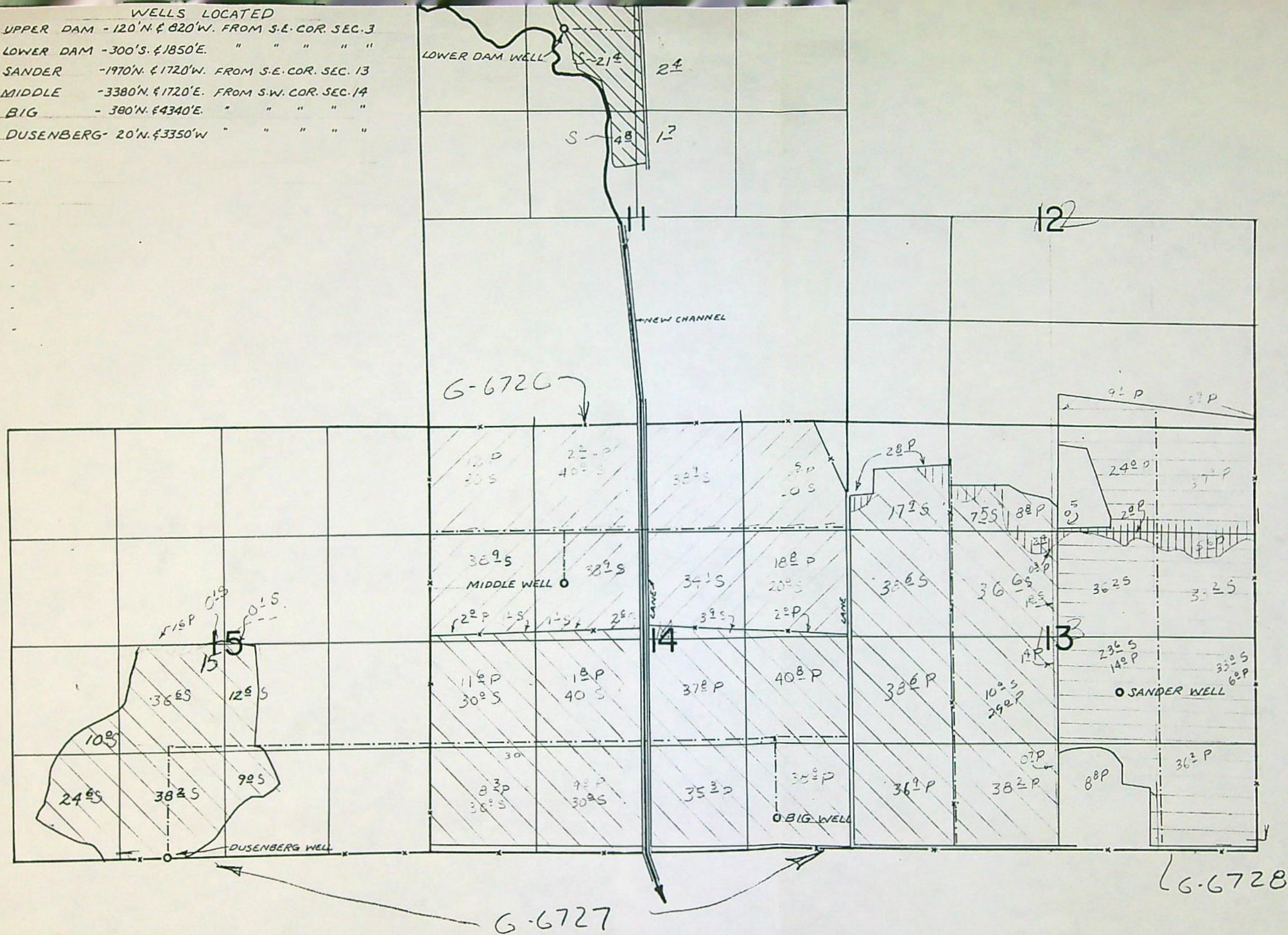



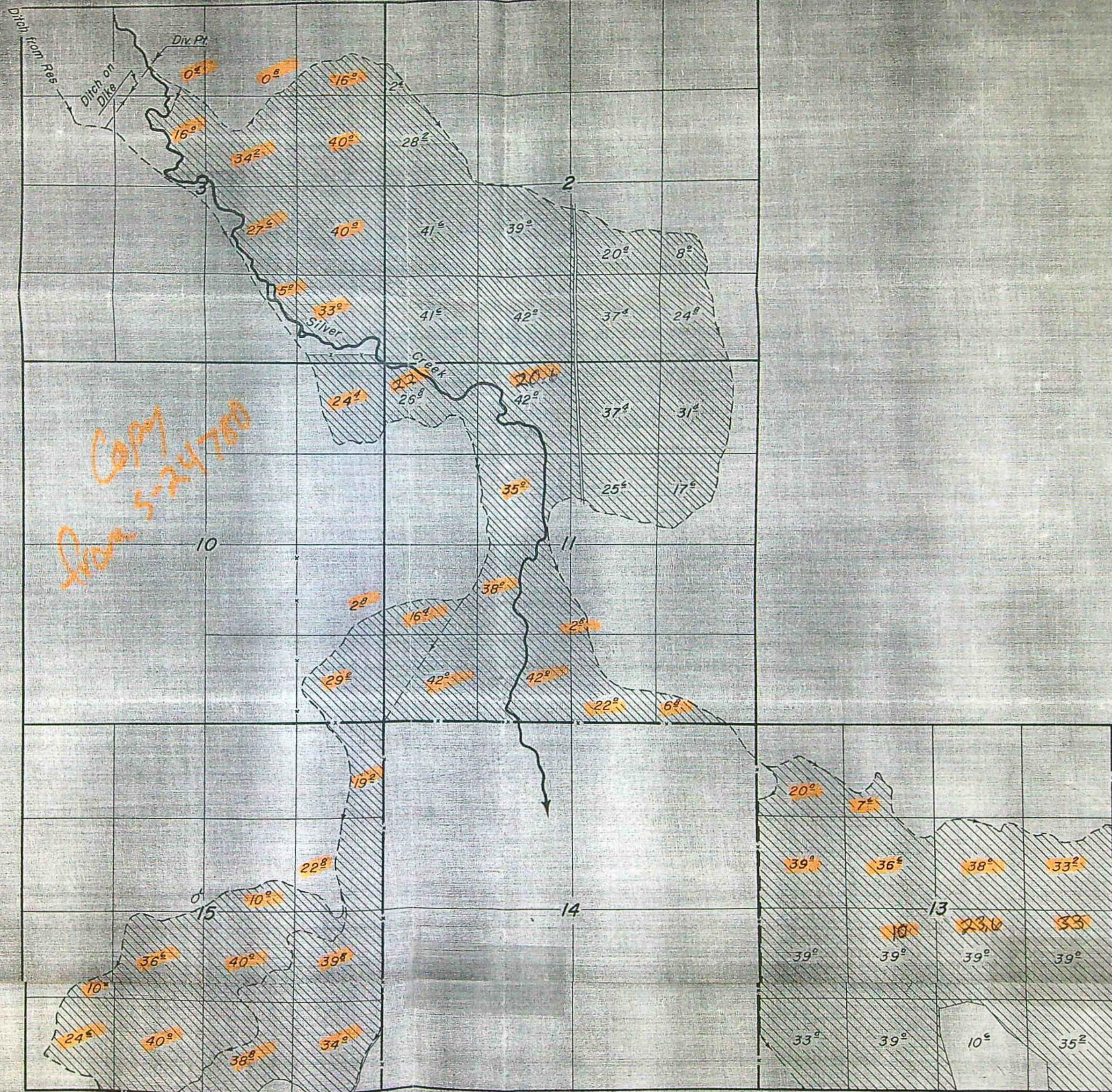











BEFORE THE WATER RESOURCES DIRECTOR OF OREGON

HARNEY COUNTY

IN THE MATTER OF THE CANCELLATION )  
OF A PORTION OF A WATER RIGHT IN )  
THE NAME OF FRANK CLUSTER )

O R D E R

On August 18, 1988, James Towery, Robert Young, and Vernon Morgan submitted an affidavit that they are the owners of a certain water right and the lands to which the water right is appurtenant; that they have abandoned any and all interest in and to the said water right and request the same be cancelled.

The water right in question is a portion of the right described by the certificate recorded at page 29362, Volume 21, State Record of Water Right Certificates, in the name of Frank Cluster. It is for the use of not to exceed 3.60 cubic feet per second of water from Chickahominey Creek and Reservoir, with a date of priority of September 17, 1951, for irrigating 8.0 acres NE 1/4 SE 1/4, 20.0 acres NW 1/4 SE 1/4, 37.4 acres SW 1/4 SE 1/4, and 24.8 acres SE 1/4 SE 1/4, Section 2; 31.4 acres NE 1/4 NE 1/4, 37.4 acres NW 1/4 NE 1/4, 25.6 acres SW 1/4 NE 1/4, 17.6 acres SE 1/4 NE 1/4, 21.4 acres NE 1/4 NW 1/4, and 4.8 acres NW 1/4 NW 1/4, Section 11, Township 24 South, Range 27 East, WM.

ORS 540.621 provides that: "Whenever the owner of a perfected and developed water right certifies under oath to the Water Resources Commission that the water right has been abandoned by the owner and that the owner desires cancellation thereof, the Commission shall enter an order cancelling the water right."

NOW THEREFORE, it is hereby ORDERED that the said water right, being a portion of the right described by the certificate recorded at page 29362, Volume 21, State Record of Water Right Certificates, is cancelled.

If is FURTHER ORDERED that the said certificate of water right is cancelled and in lieu thereof, a new certificate be issued to describe the balance of water right NOT involved in this proceeding.

Dated at Salem, Oregon, this 26<sup>th</sup> day of January, 1989.

*William H. Young*  
WILLIAM H. YOUNG  
Director

fe



Permit No. 20743

Application No. 26456

County Harney

## Proof of Appropriation of Water

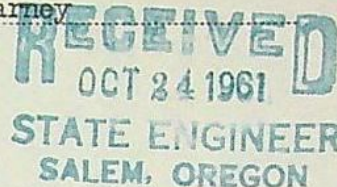

1. Name Frank Cluster 2. Address Riley, Oregon
3. Source of supply Chickahominy Creek and Res. Const. under A. #R-26455, P. #R-1256
- Tributary of Silver Creek
4. Amount of water 21.5 c.f.s. 5. Priority date September 17, 1951
6. Use supplemental irrigation of 1302.3 acres - 1/60th and 2 1/2 a.f. from dir. flow and storage from res. const. under P. # R-1256
7. Location of point of diversion NW 1/4 SW 1/4 Sec. 28, Twp. 23 S, Range 26 E, W.M. NE 1/4 NW 1/4 (cont. subdivision) 32 23 S 27 E
8. The description of land given below corresponds to that found in your permit covering land to be irrigated, or, if for other purposes, the place of use.

Township	Range	Section	Legal Subdivision	No. Acres Actually Irrigated
Willamette Meridian				
24 S	27 E	2	NE 1/4 SE 1/4	8.0
			NW 1/4 SE 1/4	20.0
			SW 1/4 SE 1/4	37.4
			SE 1/4 SE 1/4	24.8
		3	NE 1/4 NE 1/4	16.0
			NW 1/4 NE 1/4	0.8
			SW 1/4 NE 1/4	34.2
			SE 1/4 NE 1/4	40.0
			NE 1/4 NW 1/4	0.4
			SE 1/4 NW 1/4	16.0
			NE 1/4 SE 1/4 SEE ATTACHED SHEET-cont.	40.0

I have read the above and foregoing proof of appropriation of water; I know the contents thereof, and that the facts therein stated are true.

IN WITNESS WHEREOF, I have hereunto set my hand this ..... day of .....

19.....

*Frank Cluster*



T.	R.	Section	Legal Subdivision	No. Acres Actually Irrigated
24 S	27 E	3	NW $\frac{1}{4}$ SE $\frac{1}{4}$	27.6
			SW $\frac{1}{4}$ SE $\frac{1}{4}$	5.0
			SE $\frac{1}{4}$ SE $\frac{1}{4}$	33.0
		10	NE $\frac{1}{4}$ NE $\frac{1}{4}$	24.4
			NE $\frac{1}{4}$ SE $\frac{1}{4}$	2.8
			SE $\frac{1}{4}$ SE $\frac{1}{4}$	29.2
		11	NE $\frac{1}{4}$ NE $\frac{1}{4}$	31.4 Suppl.
			NW $\frac{1}{4}$ NE $\frac{1}{4}$	37.4
			SW $\frac{1}{4}$ NE $\frac{1}{4}$	25.6
			SE $\frac{1}{4}$ NE $\frac{1}{4}$	17.6
			NE $\frac{1}{4}$ NW $\frac{1}{4}$	42.0
			NW $\frac{1}{4}$ NW $\frac{1}{4}$	26.8
			SE $\frac{1}{4}$ NW $\frac{1}{4}$	35.0
			NE $\frac{1}{4}$ SW $\frac{1}{4}$	38.0
			NW $\frac{1}{4}$ SW $\frac{1}{4}$	16.4
			SW $\frac{1}{4}$ SW $\frac{1}{4}$	42.0
			SE $\frac{1}{4}$ SW $\frac{1}{4}$	42.0
			NW $\frac{1}{4}$ SE $\frac{1}{4}$	2.8
			SW $\frac{1}{4}$ SE $\frac{1}{4}$	22.0
			SE $\frac{1}{4}$ SE $\frac{1}{4}$	6.8
		13	SW $\frac{1}{2}$ NE $\frac{1}{4}$	38.0
			SE $\frac{1}{2}$ NE $\frac{1}{4}$	33.2
			NE $\frac{1}{4}$ NW $\frac{1}{4}$	7.6
			NW $\frac{1}{4}$ NW $\frac{1}{4}$	20.0
			SW $\frac{1}{2}$ NW $\frac{1}{4}$	39.0
			SE $\frac{1}{4}$ NW $\frac{1}{4}$	36.6
			NE $\frac{1}{4}$ SW $\frac{1}{4}$	10.0
			NE $\frac{1}{4}$ SE $\frac{1}{4}$	33.0



T.	R.	Section	Legal Subdivision	No. Acres Actually Irrigated
----	----	---------	-------------------	---------------------------------

CONT.

24 S.	27 E.	13	NW $\frac{1}{4}$ SE $\frac{1}{4}$	23.6
		15	NE $\frac{1}{4}$ NE $\frac{1}{4}$	19.2
			SW $\frac{1}{4}$ NE $\frac{1}{4}$	10.0
			SE $\frac{1}{4}$ NE $\frac{1}{4}$	22.8
			SE $\frac{1}{4}$ NW $\frac{1}{4}$	0.1
			NE $\frac{1}{4}$ SW $\frac{1}{4}$	36.6
			NW $\frac{1}{4}$ SW $\frac{1}{4}$	10.0
			SW $\frac{1}{4}$ SW $\frac{1}{4}$	24.6
			SE $\frac{1}{4}$ SW $\frac{1}{4}$	40.0
			NE $\frac{1}{4}$ SE $\frac{1}{4}$	39.8
			NW $\frac{1}{4}$ SE $\frac{1}{4}$	40.0
			SW $\frac{1}{4}$ SE $\frac{1}{4}$	38.8
			SE $\frac{1}{4}$ SE $\frac{1}{4}$	34.0



October 27, 1970

R-26455  
26456  
C-186

O. D. Hotchkiss  
P. O. Box 746  
Burns, Oregon 97720

Dear Sir:

The certificate recorded at page 29361 was issued to Frank Cluster for the storage of 4767.0 acre feet of water from Chickahominy Creek for irrigation. Later there was a change in use of the stored water, so 1500.0 acre feet of the storage is held for recreation and public fishery. The remaining 3267.0 acre feet of water is for the supplemental irrigation of 1302.3 acres.

I do not know whom presently owns the land on which the water from the reservoir is used, but the use of water is restricted to the lands described in the certificate recorded at page 29362. The owners of the lands could submit an application for a change in place of use from the lands presently irrigated to other lands for which a valid primary right exists which could be irrigated from the stored water. If the place of use is changed to lands for which no right exists, the direct flow primary right would have to be changed along with the supplemental use from the reservoir.

Water legally stored during the runoff period may be held as long as physically possible for use. There is no restriction as to what part of the irrigation season the water may be used.

Very truly yours,

Trevor Jones  
Assistant

TJ:cjs



October 27, 1966

Mr. A. C. Goodrich  
P.O. Box 1151  
Bend, Oregon

Dear Mr. Goodrich:

Enclosed you will find State Engineer's Receipt  
No. 1323, in the amount of \$1.40, which covers the cost  
of the copying fees of two maps which were sent to you  
on October 20, 1966.

Very truly yours,

CHRIS L. WHEELER  
State Engineer

By  
Marvin B. Bennett  
Assistant

Enclosure  
MBB:lja



# STATE OF OREGON

OFFICE OF THE

## STATE ENGINEER

WATER RESOURCES DEPARTMENT

SALEM 10

October 20, 1966

008

TO

A. C. Goodrich

ADDRESS

P. O. Box 1151

Bend, Oregon

copying fees - two maps  
re: application 26456

1 40

RECEIVED  
OCT 27 1966  
STATE ENGINEER  
OREGON



October 21, 1966

A. C. Goodrich  
P. O. Box 1151  
Bend, Oregon

Dear Mr. Goodrich:

There are no other water rights other than those listed by the permit numbers on the Final Proof Survey map for Frank Cluster.

Also, there are no rights for the use of water from the Chickahominy Reservoir in Sections 17, 18, 19, 20, 28, 29, and 33 in Township 23 South, Range 26 East, W.M.

Very truly yours,

CHRIS L. WHEELER  
State Engineer

By  
Frevor Jones, Assistant

PY



26456

October 20, 1966

A. C. Goodrich  
P. O. Box 1151  
Bend, Oregon

Dear Mr. Goodrich:

Enclosed are the copies of two maps in regard to application No. 26456 in the name of Frank Cluster.

Also enclosed is our bill for copying fees in the amount of \$1.40.

Very truly yours,

CHRIS L. WHEELER  
State Engineer

By  
Trevor Jones, Assistant

PY

Enclosures



26456  
24497  
24780  
• R-26455

October 5, 1961

Frank Cluster  
Riley  
Oregon

Dear Mr. Cluster:

Enclosed are the proof of appropriation of water forms in connection with your Permits numbered 20743, 19162, 19525 and R-1256. These have been prepared in the manner we discussed when you were in this office.

If you will examine these forms and sign each of them as indicated and return them together with the certificate recording fees of \$4, we will be able to issue the four certificates.

Very truly yours,

LEWIS A. STANLEY  
State Engineer

By  
Trevor Jones, Assistant

TJ:jh

30



24780  
24497  
R-26455-6

July 13, 1961

Mr. Frank Cluster  
Riley,  
Oregon

Dear Mr. Cluster:

On May 10, 1961 we wrote you regarding preparation of proofs in connection with your permits numbered 19162, 19525, 20743 and R-1256 and, to date, have had no reply.

Unless a reply is received in 30 days from the date of this letter, we will prepare the proofs preparatory to issuance of the certificates, conforming as nearly as possible to the original applications and within the area mapped by our field engineer.

Very truly yours,

LEWIS A. STANLEY  
State Engineer

By  
Trevor Jones, Assistant

TJ:eh



26456  
R-26455  
24780  
24497

May 10, 1961

Frank Cluster  
Riley,  
Oregon

Dear Mr. Cluster:

As you know the final proof survey in connection with your permits numbered 19525, 19162, 20743 and R-1256 was made in October, 1960. When we attempted to make the final proof forms for your signature a problem developed, in that the land being irrigated is not entirely the same as that described in the applications.

The application which was approved by permit 19525 lists lands in Sections 10, 11, 13 and 15 and a few acres in the northwest corner of Section 14. The application approved by permit number 19162 lists lands in Sections 2, 3, and 11. The land applied for under both of these permits is substantially the same as mapped by our field engineer, but did not include the number of acres we mapped. No problem develops under permit 19162 and the right apparently can be completed to the limit of the permit. This would leave 900 acres not covered; 668.6 of which could be covered by permit number 19162. This leaves 231.6 acres not covered by either permit.

I am enclosing a print of the final proof survey map so you may compare it with maps attached to permits 19162 and 19525.

Permit number 20743 describes the appropriation of water from Chickahominy Creek and Reservoir for supplemental irrigation. The application lists lands in Sections 2, 3, 10, 11, 13, 14 and 15. This is restricted to use of water on lands having a prior right. You will note that Section 14, most of which is covered by an earlier right from Silver Creek, was included in permit number 20743, but not claimed apparently when our field engineer mapped the area irrigated. You will also note that the  $W\frac{1}{2}$  of Section 2 was not described in any of the applications. The total acres described in permit number 20743 is very close to that listed by our field engineer, but we could not include the 231.6 acres mentioned above in a certificate confirming permit 20743 as this land does not have a primary right.



Frank Cluster

- 2 -

May 19 1961

We could prepare the proof for permit number 20743 covering lands described in the other two permits; you could then make application for a new permit from both Silver Creek and Chickahominy Creek and Reservoir for the 231.6 acres for which no right exists. To conform as closely as possible to the applications, this land should be that in the southerly part of Section 13.

Further action will be withheld to enable you to reply to this letter. If any further information is required we will furnish it on request.

Very truly yours,

LEWIS A. STANLEY  
State Engineer

By  
Trevor Jones, Assistant

TJ:kr  
Enclosure

1 final proof map



February 15, 1960

Mr. Glen Cluster  
713 East Lake  
Watsonville, California

Dear Mr. Cluster:

The assignment of permits numbered R-1256 and 20743 from Glen L. Cluster over to Frank Cluster has been recorded in the records of this office and is enclosed.

Our receipt No. 24311 covering the statutory fee you submitted in the amount of \$1 is also enclosed.

Very truly yours,

LEWIS A. STANLEY  
State Engineer

By  
Trevor Jones, Assistant

eh  
enclosures - 2



STATE OF OREGON  
STATE ENGINEER  
WATER RESOURCES DEPARTMENT  
SALEM

REFER TO  
FILE NO. 24780  
R-26455  
26456

February 9, 1960

Mr. Frank Cluster  
Riley  
Oregon

Dear Mr. Cluster:

This will acknowledge receipt of your notice to the effect that complete application of water has been made under Permit No. 19525, R-1256 and 20743.

Pursuant to your report and in line with the general practice of this office a survey will be made at a later date. After this survey, proof may be made and certificate issued covering the actual use of water as found by the engineer. In case of irrigation, any lands described in the permit that have not been irrigated will be automatically eliminated from the water right.

In the meantime, the permit which you hold will be valid evidence of the water right in question so long as you continue to use the water.

Very truly yours,

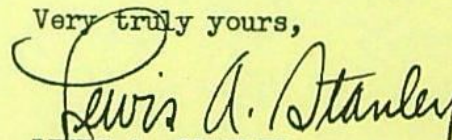
  
LEWIS A. STANLEY  
State Engineer

Form 128

lk



Riley, Oregon.  
February 3, 1960

Mr. Lewis E. Stanley  
State Engineer  
Water Resources Department  
251 Finance Building  
120 12th Street S. E.  
Salem, Oregon.

RECEIVED  
FEB 8 1960  
STATE ENGINEER  
SALEM OREGON

Dear Mr. Stanley:

R-26455  
26456

Water from Chickahominy Creek and Reservoir

Application No. R-26455 - Permit No. R-1256

Please accept this as formal notice of the completion of Chickahominy Dam and Chickahominy Reservoir, spillway, canal and diversion from Chickahominy Creek near Highway 395.

The water is now available and has been used on the land. In fact it was used during the year 1958 and 1959.

This project can be inspected any time that the weather permits.

Yours very truly,

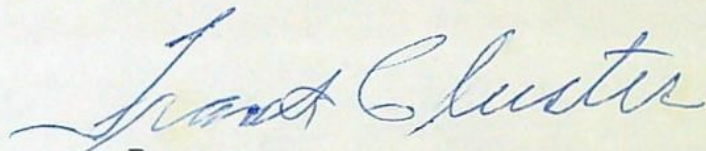
  
Frank Cluster

fc:hplc



February 3, 1960

Mr. Glen L. Cluster  
713 East Lake Avenue  
Watsonville, California

Dear Mr. Cluster:

You are the record holder of permits numbered 20743 and R-1256 and, therefore, we must address correspondence to you.

If Mr. Frank Cluster controls this property, it may be advisable to assign the permits to him and, upon receipt of such assignment for recording, we can change our records accordingly.

In case you wish to do this, we are enclosing a simple assignment form. We have not yet received the completion notices from Mr. Frank Cluster.

Very truly yours,

LEWIS A. STANLEY  
State Engineer

By  
Trevor Jones, Assistant

TJ:rb  
Enc.

cc/Mr. Frank Cluster  
Riley  
Oregon



Glen L. Cluster  
713 East Lake Avenue  
Watsonville, California

January 23, 1960

Lewis A. Stanley, State Engineer  
Water Resources Department  
251 Finance Building  
170 12th Street, S. E.  
Salem, Oregon

Dear Mr. Stanley:

Re: Your File No. R-26455  
No. 26456

RECEIVED  
JAN 26 1960  
STATE ENGINEER  
SALEM, OREGON

We received today your letter under date of January 20, 1960, concerning permit No. 20743 for appropriation of water from Chickahominy Creek and reservoir, and calling our attention to the necessity of submitting notice of complete application, which ~~same~~ notice was due October 1, 1959.

We left the ranch in October, 1954, and since that time everything concerning it has been completely in the hands of my father, Mr. Frank Cluster, Riley, Oregon. We are forwarding your letter to him, and suggest that all further correspondence concerning water rights, etc., be carried on directly with him.

We are sorry for the tardiness in the filing of notice of complete application, but previous letters have not reached us, and were probably mislaid somewhere along the line.

Yours truly,



Glen L. Cluster

GVC:gc



R-26455  
26456

January 20, 1960

Mr. Glen L. Cluster  
Riley,  
Oregon

Dear Mr. Cluster:

According to the terms of your permit No. 20743, which is for the appropriation of 21.5 cubic feet per second of water from Chickahominy Creek and reservoir, application No. R-26455, permit No. R-1256, complete application of water was to have been made on or before October 1, 59. It appears from our records that you have failed to submit notice of complete application, although a notice calling this matter to your attention was mailed to you on October 9, 1959.

Complete application of water means the application of water to beneficial use to the full extent the permittee intends under the terms of the permit. In the case of irrigation, it means beneficial irrigation of all the lands the permittee intends to cover under the terms of the permit.

If you have complied with the terms of the permit, you should promptly submit notice describing the extent of the use.

ORS 537.260 provides that under a permit the permittee must register the permit with the State Engineer.

notification of the date will be

described the proper use and address

any appropriation of water by the owner of the land must be submitted to the State Engineer by notice by

hereby  
days from

ct  
e. If  
us the name

#1-INSTRUCTIONS TO DELIVERING EMPLOYEE  
☐ Deliver ONLY to addressee ☐ Show address where delivered  
(Additional charges required for these services)

RETURN RECEIPT  
Received the numbered article described on other side.  
SIGNATURE OR NAME OF ADDRESSEE (must always be filled in)

SIGNATURE OF ADDRESSEE'S AGENT, IF ANY

DATE DELIVERED  
JAN 23 1960  
ADDRESS WHERE DELIVERED (only if requested in item #1)

Very truly yours,

LEWIS A. STANLEY  
State Engineer

Form 100  
Certified  
Return receipt requested



R-26455  
26456

January 20, 1960

Mr. Glen L. Cluster  
Riley,  
Oregon

Dear Mr. Cluster:

According to the terms of your permit No. 20743, which is for the appropriation of 21.5 cubic feet per second of water from Chickahominy Creek and reservoir, application No. R-26455, permit No. R-1256, complete application of water was to have been made on or before October 1, 59. It appears from our records that you have failed to submit notice of complete application, although a notice calling this matter to your attention was mailed to you on October 9, 1959.

Complete application of water means the application of water to beneficial use to the full extent the permittee intends under the terms of the permit. In the case of irrigation, it means beneficial irrigation of all the lands the permittee intends to cover under the terms of the permit.

If you have complied with the terms of the permit, you should promptly submit notice describing the extent of completion.

ORS 537.260 provides: Whenever the time within which any appropriation under a permit should have been perfected has expired and the owner of the permit fails or refuses within three months thereafter to submit to the State Engineer proof of completion of the appropriation, the permit shall be null and void. ORS 537.230 and 537.250, the State Engineer may, by registered mail, order the cancellation of the permit.

In accordance with the terms of the permit, you are hereby notified that unless you submit proof of completion of the appropriation by the date of the expiration of the permit, the permit shall be null and void.

describe the proper use of the water and address

LEWIS A. STANLEY  
STATE ENGINEER  
SALEM, OREGON

3817  
CERTIFIED NO. 21400  
INSURED NO.  
DATE DELIVERED JAN 23 1960  
ADDRESS WHERE DELIVERED (only if requested in item #1)  
G.H.

hereby  
days from  
ct  
e. If  
us the name

Very truly yours,

LEWIS A. STANLEY  
State Engineer

Form 100  
Certified  
Return receipt requested



Form 100  
Certified  
Return receipt requested



R-26455  
26456

January 20, 1960

Mr. Glen L. Cluster  
Riley,  
Oregon

Dear Mr. Cluster:

According to the terms of your permit No. 20743, which is for the appropriation of 21.5 cubic feet per second of water from Chickahominy Creek and reservoir, application No. R-26455, permit No. R-1256, complete application of water was to have been made on or before October 1, 59. It appears from our records that you have failed to submit notice of complete application, although a notice calling this matter to your attention was mailed to you on October 9, 1959.

Complete application of water means the application of water to beneficial use to the full extent the permittee intends under the terms of the permit. In the case of irrigation, it means beneficial irrigation of all the lands the permittee intends to cover under the terms of the permit.

If you have complied with the terms of the permit, you should promptly submit notice describing the extent of the use.

ORS 537.260 provides: If the permittee fails to submit notice of complete application under a permit should have the permit fails or refuses with the State Engineer proof of completion ORS 537.230 and 537.250, the State Engineer, by registered mail, order the cancellation of the permit.

In accordance with the permit, you are notified that unless proof of beneficial use is submitted to the State Engineer by the date of this letter, your permit will be canceled without further notice.

If for any reason you are unable to comply with the terms of the permit described by the permit, we would appreciate your submitting the property involved in the project and address of the new owner.

Form 100  
Certified  
Return receipt requested

INSURED NO. 00712  
CERTIFIED NO. 3811  
REGISTERED NO. 1959

INSTRUCTIONS: Fill in blank space on front of inside of envelope. Enclosed ends and attach to back of envelope. (Item #1)

POST OFFICE DEPARTMENT  
WASHINGTON, D.C. 20540

EMPLOYEE

any appropriate  
the owner of  
mit to the  
ed by  
notice by

hereby  
days from

ct

. If

us the name

*Lewis A. Stanley*  
LEWIS A. STANLEY  
State Engineer

Form 100  
Certified  
Return receipt requested



Form 100  
Certified  
Return receipt requested



8586

LIAM D. CRAMER  
WENDELL GRONSO

CRAMER & GRONSO  
ATTORNEYS AT LAW  
Burns, Oregon

RECEIVED  
FEB 4 1959  
STATE ENGINEER  
SALEM, OREGON

P. O. Box 646  
Phone 3121

February 2, 1959

State of Oregon  
Office of the  
State Engineer  
Water Resources Department  
Salem, Oregon

Gentlemen:

Enclosed herewith you will find our office  
check in the amount of \$3.50 in payment of  
your recent statement for copies of Glen L.  
Cluster Permits Nos. R-1256 and 20743 and  
application map.

Very truly yours,

CRAMER & GRONSO

BY

  
William D. Cramer

WDC:MY  
Encs.

Receipt No. 21165  
Mailed Feb. 4, 1959.



R-26455  
26456

January 26, 1959

Cramer & Gronso  
Attorneys At Law  
P. O. Box 646  
Burns, Oregon

Attention Mr. Wendell Gronso

Gentlemen:

The copies of Permits Nos. R-1256 and 20743 and the print of the accompanying map, as requested by your letter of January 15, 1959, are enclosed.

We are also enclosing our bill for copying services in the amount of \$3.50.

Very truly yours,

LEWIS A. STANLEY  
State Engineer

By  
James W. Carver, Jr.  
Assistant

JWC:lk  
enc. 3



CRAMER  
GRONSO

CRAMER & GRONSO  
ATTORNEYS AT LAW  
Burns, Oregon

P. O. Box 646  
Phone 3121

January 15, 1959

State of Oregon  
State Engineer  
Water Resources Department  
Salem, Oregon

RECEIVED  
JAN 19 1959  
STATE ENGINEER  
SALEM, OREGON

Gentlemen:

This office represents Mr. Frank Cluster who was the builder of Chickahominy Reservoir which is located in Township 23 South, Ranges 25 and 26, East of the Willamette Meridian. He is unable to locate his permit to construct the reservoir. However, he has in his possession a letter dated October 22, 1951, directed to Mr. Glen Cluster, his partner, stating that his application number R-26455-6 appears to be satisfactory and is being placed in line for approval by issuance of permits. Would you be so kind as to send us a copy of his permit giving the permit number, date of issue and other pertinent data.

Also, we are in need of the plat filed by Mr. Revis who was the Engineer on the job. Therefore, would you be so kind as to send us a copy of same. We need these documents since there is a minor question in regard to some of the boundaries of the reservoir.

Thank you very much for your cooperation.

Very truly yours,

CRAMER & GRONSO

BY *Wendell Gronso*

Wendell Gronso

WG:MY

*Prints of permits  
copy of map*



U-361  
U-363  
24780  
26456

January 10, 1958

Frank Cluster  
140 South 17th  
Springfield, Oregon

Dear Sir:

This acknowledges receipt of your application for an extension of time for the completion of construction and complete application of water under Permit Nos U-327, U-335, 19525 and 20743.

The application indicates that reasonable diligence has been shown in the prosecution of work under this project, and the time limits are being extended to October 1, 1959.

Yours very truly,

*Lewis A. Stanley*

LEWIS A. STANLEY  
State Engineer

Form 122  
Dlf.



Application No.

26456

RECEIVED

JAN 9 1958

STATE ENGINEER

SALEM, OREGON

Permit No.

20743

## Application for Extension of Time

To the State Engineer of Oregon:

I, Frank Eluster, of Riley Oregon,  
state of Oregon, am the owner and holder of Permit No. 20743 to  
appropriate the public waters of the state of Oregon.

Under the terms and conditions of said permit, construction work is required to be completed on or  
before Oct 1 - 57, and complete application of water is required to be  
made on or before Oct 1, 1957.

I have heretofore done the following work described under said permit during the past year:

Completed Ditch in Eureka Canyon  
Widened and reinforced banks and  
did Rock Work on entire length of ditch  
and did the following work prior to last year: Build ditch of 50%  
capacity of present completed ditch.

During 1957 did work on canal  
and Rock work  
costing \$ 2750, and I estimate the cost of completion to be \$ 250<sup>00</sup>.

I have heretofore used water under said permit to the following extent:

except The South East Central portion  
Irrigated about 1590 acres  
I am unable to {complete construction work  
make complete application of water} within the required time, for the following  
(Strike out phrase not applicable)

reasons, to wit:

Since we used the  
old ditch to irrigation use during the  
irrigation season of 1957 and did the dirt  
and Rock Work the weather was bad  
and froze up before we could complete the  
work  
(If additional space is required, attach separate sheet)

(The fee provided by law in the amount of \$2.00 for filing an application for an extension of time should accom-  
pany the application for extension.)

(OVER)

\$2.00 FEE PAID - 14566

Ex hand to 59 some 8/42



WHEREFORE, I ask that the State Engineer extend the time for the

{ completion of construction work }  
{ complete application of water } under said permit to Oct-1-, 1959  
(Strike out phrase not applicable)

**AFFIDAVIT OF APPLICANT**

STATE OF Oregon }  
County of Marion } ss.

I, Frank Cluster, being first duly sworn, depose and say that I have read the above and foregoing application for extension of time; that I know the contents thereof, and the facts stated therein are true.

IN WITNESS WHEREOF, I have hereunto set my hand this 9<sup>th</sup> day of January, 1958.

Subscribed and sworn to before me this 9<sup>th</sup> day of January, 1958.

[ Notarial Seal ]

Notary Public for Oregon

My commission expires Sept 8, 1960



January 8, 1958

Mr. Glen Cluster  
140 South 17th  
Springfield, Oregon

Dear Mr. Cluster:

According to the terms of your Permit No. 20743, which is for the appropriation of 21.5 second-foot of water from Chickahominy creek & reservoir complete application of water was to have been made on or before October 1, 1957. It appears from our records that you have failed to submit the notice of complete application, although a notice, calling this matter to your attention, was mailed to you on October 28, 1957.

ORS 537.260 provides: "Whenever the time within which any appropriation under a permit should have been perfected has expired and the owner of the permit fails or refuses within three months thereafter to submit to the State Engineer proof of completion of the appropriation as required by ORS 537.230 and 537.250, the State Engineer may, after 60 days' notice by registered mail, order the cancelation of the permit.\*\*\*"

If you have complied with the terms of this permit, you should promptly submit the notice of complete application of water, after which we will take up with you the matter of final proof. If, however, you have abandoned your plan of development, we would appreciate your authority to cancel the permit, so that the permit may be canceled without the necessity for following the legal procedure.

Complete application of water under an irrigation permit means the irrigation of ALL of the land described in the permit, which it is intended to irrigate.

In accordance with the provisions of ORS 537.260, you are hereby notified that unless proof of beneficial use is received within 60 days from the date of this letter, your permit will be canceled without further notice.

Very truly yours,

*Lewis A. Stanley*  
LEWIS A. STANLEY  
State Engineer



U-361  
U-363  
24497  
24780  
26456

November 27, 1956

Frank Cluster  
140 S. 17th  
Springfield, Oregon

Dear Sir:

This acknowledges receipt of your application for an extension of time for the completion of construction and complete application of water under Permit No. <sup>8.</sup> U-327, U-335, 19182, 19525, 20743.

The application indicates that reasonable diligence has been shown in the prosecution of work under this project, and the time limits are being extended to October 1, 1957.

Yours very truly,

*Lewis A. Stanley*

LEWIS A. STANLEY  
State Engineer

Form 122

bks



\$2.00 FEE PAID

1-9-56 JP-9064

RECEIVED

NOV 20 1956

STATE ENGINEER  
SALEM, OREGON

Application No. 26436

Permit No. 20743

## Application for Extension of Time

To the State Engineer of Oregon:

I, Frank Elster, of Oregon,  
state of Oregon, am the owner and holder of Permit No. 20743, to  
appropriate the public waters of the state of Oregon.

Under the terms and conditions of said permit, construction work is required to be completed on or  
before Oct. 1, 1956, and complete application of water is required to be  
made on or before Oct. 1, 1956.

I have heretofore done the following work described under said permit during the past year:

Completed 80% of Ditch and  
built diversion Concrete structure  
in Chuckahorning creek and in new ditch  
and did the following work prior to last year: did some Road work  
on ditch at rocky points

costing \$ 1500<sup>00</sup>, and I estimate the cost of completion to be \$ 500<sup>00</sup>.

I have heretofore used water under said permit to the following extent:

Used about 8 cuth per sec for 73 days  
and irrigated  
approx. 1400 acres.  
I am unable to {complete construction work  
make complete application of water} within the required time, for the following  
(Strike out phrase not applicable)

reasons, to wit:

After using water the past season  
water table was too high to use  
tractor or equipment.

(If additional space is required, attach separate sheet)

(The fee provided by law in the amount of \$2.00 for filing an application for an extension of time should accompany the application for extension.)

(OVER)

Extends to 57 cons & off



WHEREFORE, I ask that the State Engineer extend the time for the

{completion of construction work }  
{~~complete application of water~~ } under said permit to Oct 1, 1957  
(Strike out phrase not applicable)

**AFFIDAVIT OF APPLICANT**

STATE OF Oregon }  
County of Marion } ss.

I, Frank Cluster, being first duly sworn, depose and say that I have read the above and foregoing application for extension of time; that I know the contents thereof, and the facts stated therein are true.

IN WITNESS WHEREOF, I have hereunto set my hand this 26<sup>th</sup> day of November, 1956

Subscribed and sworn to before me this 26<sup>th</sup> day of November, 1956

[ Notarial Seal ]

Chris L. Schuler  
Notary Public for Oregon

My commission expires Sept. 8, 1960



March 7, 1955

Mr. James M. Burns  
Burns, Oregon

Dear Mr. Burns:

This will acknowledge receipt of your letter of March 5 returning copies of Permit Numbers R-1256 and 20743 and your check in the amount of \$2.80 as payment for copying these permits, for which our Receipt No. 3341 is enclosed.

Pursuant to your request these permits have been certified and we are enclosing them together with our bill in the amount of \$1 for the certification, which you may remit at your convenience.

Very truly yours,

LEWIS A. STANLEY  
State Engineer

By  
Chris L. Wheeler, Assistant

EH  
enc. 4



JAMES M. BURNS OF BURNS, OREGON  
ATTORNEY AT LAW

March 5, 1955

Mr. Chris L. Wheeler  
Assistant Engineer  
Office of State Engineer  
Salem, Oregon

RECEIVED  
MAR 7 1955  
STATE ENGINEER  
SALEM, OREGON

Dear Mr. Wheeler:

Enclosed please find copies of Permits No's. R-1256 and 20743, which you recently sent to me. It would appear to me that in order for these to be used in a court proceeding, that they should be certified to be true copies from the originals on file in your office. I should appreciate it therefore, if you would have these copies properly certified so that they would be admissible in evidence, and then return them to me.

I enclose a check in the amount of \$2.80, and if there is any further fee, please let me know.

Thank you very kindly.

Very truly yours,

*JMBurns*  
James M. Burns

JMB:dr

Enc.



U-361  
U-363  
24497  
24780  
26456

March 7, 1955

Mr. Frank Cluster  
3421 Franklin Blvd.  
Eugene, Oregon

Dear Mr. Cluster:

This will acknowledge receipt of your applications for extensions of time in which to complete construction and make complete application of water under Permit Numbers U-335, U-327, 19525, 19162 and 20743.

The applications indicate that reasonable diligence has been exercised, therefore, the time is being extended to October 1, 1956.

Very truly yours,

LEWIS A. STANLEY  
State Engineer

By  
Chris L. Wheeler, Assistant

eh



26-456  
Application No. 26-456

RECEIVED  
FEB 25 1955  
STATE ENGINEER

20743  
Permit No. 20743

APPLICATION FOR EXTENSION OF TIME

To the State Engineer of Oregon:

I, Frank E. Hunter, of Riley Oregon,

state of \_\_\_\_\_, am the owner and holder of Permit No. 20743, to appropriate the public waters of the state of Oregon.

Under the terms and conditions of said permit, construction work is required to be completed on or before October 1 - 1954, and complete application of water is required to be made on or before October 1 - 1955.

I have heretofore done the following work described under said permit:

The reservoir as a source of supply has been completed and about 50% of distribution ditches which are used in conjunction with the other permits have been completed. A main supply ditch from Chickahominy creek yet to be constructed. costing \$2500.00, and I estimate the cost of completion to be \$ 3000

I have heretofore used water under said permit to the following extent:

Since completion have been able to store only about 1/10 of reservoir capacity. This water has been used thru natural channels of Chickahominy and Silver Creek with heavy losses from

I am unable to {complete construction work / make complete application of water} within the required time, for the following reasons, to wit:

Seepage and evaporation as soon as the main supply ditch is completed these losses will be minimized and water will be used the first season following sufficient runoff to fill Reservoir

(If additional space is required, attach separate sheet)

(OVER)

Extend to 56 cover page



WHEREFORE, I ask that the State Engineer extend the time for the

{ completion of construction work }  
{ complete application of water }  
(Strike out phrase not applicable)

under said permit to

*Oct. 1*, 19*56*

**AFFIDAVIT OF APPLICANT**

STATE OF

County of

*Oregon*

*Deschutes*

} ss.

I, *Frank Cluster*, being first duly sworn, depose and say that I have read the above and foregoing application for extension of time; that I know the contents thereof, and the facts stated therein are true.

IN WITNESS WHEREOF, I have hereunto set my hand this

*25* day of *Feb*

, 19*55*

Subscribed and sworn to before me this

*25* day of *Feb*

, 19*55*

[ Notarial Seal ]

*Chris L. Wheeler*

Notary Public for Oregon

My commission expires

*Sept 8, 1956*



R-26155  
26156

February 23, 1955

Mr. James M. Burns  
Attorney at Law  
Burns, Oregon

Dear Mr. Burns:

Pursuant to your request I am enclosing copies of  
Permit Numbers R-1256 and 20743 in the name of Glen L. Cluster  
together with our bill in the amount of \$2.80 to cover the fees,  
which you may remit at your convenience.

Very truly yours,

LEWIS A. STANLEY  
State Engineer

By  
Chris L. Wheeler, Assistant

ch  
enc. 3



MEMORANDUM

February 11, 1955

Mr. Frank Cluster, 3421 Franklin Blvd., Phone 4-7524, Eugene, Oregon, was in the office this date in regard to Permits Nos. 19525, 19162, U-327, U-335, R-1256 and 20743. He submitted an assignment from his son, Glen L. Cluster, of Permits Nos. 19525, 19162, U-327 and U-335. He stated that he would submit applications for an Extension of Time in which to complete projects set out under the permits within two weeks. He left his check in the amount of \$11.00, covering the statutory recording fee for the assignment and fees for the Extensions of Time.

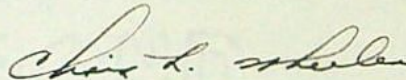

Chris L. Wheeler, Assistant

CLW:bl



26456  
R- 26455

May 1, 1952

Mr. Paul R. Revis  
Registered Professional Engineer  
Burns, Oregon

Dear Mr. Revis:

Pursuant to your request by letter of April 28, 1952, enclosed are certified copies of Permits No. R-1256 and 20743 in the name of Glen L. Cluster.

Our receipt No. 14512 is enclosed in acknowledgment of the \$3.00 which you submitted to cover the cost of copying and certification.

Yours very truly

CHAS. E. STRICKLIN  
State Engineer

By  
Chris L. Wheeler, Assistant

CLW:lhs  
Encl.



26456

March 31, 1952

Glen L. Cluster  
Riley, Oregon

Dear Mr. Cluster:

Enclosed find Application No. 26456, Permit No. 20743, together  
with blueprint.



October 22, 1951

Mr. Glen L. Cluster  
Riley, Oregon

Dear Mr. Cluster:

This is to notify you that your completed Application No. R-26455 for a permit to construct a reservoir and store therein 7408.7 acre feet of water from Chickahominy Creek for irrigation, and your completed Application No. 26456 for a permit to appropriate 21.5 second-foot of water from Chickahominy Creek and reservoir for irrigation, now appear to be in satisfactory form and are being placed in line for approval by issuance of permits.

Very truly yours,

CHAS. E. STRICKLIN  
State Engineer

By  
Ed K. Humphrey, Assistant

EKG:dlh



C 35  
✓ R 26455

October 1, 1951

Mr. Paul R. Revis  
Registered Professional Engineer  
P. O. Box 1184  
Burns, Oregon

Dear Mr. Revis:

The plans and specifications submitted by you for the construction of the Chickahominy Creek Dam by Mr. Glen Cluster have been examined and have been found to comply with the standards and requirements of this office.

An examination has also been made of the site of the proposed dam and the conditions have been found suitable for the dam as planned.

Accordingly, the plans and specifications are approved pursuant to the provisions of Section 116-502, O. C. L. A.

Yours very truly

CHAS. E. STRICKLIN  
State Engineer

CES:lh  
cc Glen Cluster



R-26455  
26456

September 20, 1951

Mr. Glen L. Cluster  
Riley  
Oregon

Dear Mr. Cluster:

This will acknowledge receipt of your application for a permit to construct Chickahominy Creek Dam and reservoir and store therein 7408.7 acre feet of water and your application for a permit to appropriate water from Chickahominy Creek and reservoir for the irrigation of 1705.9 acres, together with fees in the amount of \$133.70 for which our Receipt No. 12979 is enclosed.

The applications have been filed and given Nos. R-26455 and 26456, respectively.

Very truly yours,

CHAS. E. STRICKLIN  
State Engineer

By  
Ed K. Humphrey, Assistant

EKH:dec  
Enc.



Burns, Oregon  
September 13, 1951.

Mr. Chas. E. Stricklin, State Engineer,  
State Office Building,  
Salem, Oregon.

RECEIVED  
SEP 18 1951  
STATE ENGINEER  
SALEM. OREGON

Dear Mr. Stricklin:

Attached is map to accompany application of Mr. Glen L. Cluster,  
Riley, Oregon, for appropriation of the waters of Chickahominy Creek  
and Chickahominy Creek Dam.

Very truly yours,

*Paul R. Revis*  
Paul R Revis



Township	Range	Section	Fourty-Acre Tract	Acreage
24 S	27 E	2	NE $\frac{1}{4}$ SE $\frac{1}{4}$	19.6
			NW $\frac{1}{4}$ SE $\frac{1}{4}$	24.2
			SW $\frac{1}{4}$ SE $\frac{1}{4}$	39.0
			SE $\frac{1}{4}$ SE $\frac{1}{4}$	37.0
		3	NE $\frac{1}{4}$ NE $\frac{1}{4}$	23.4
			NW $\frac{1}{4}$ NE $\frac{1}{4}$	5.1
			SW $\frac{1}{4}$ NE $\frac{1}{4}$	33.6
			SE $\frac{1}{4}$ NE $\frac{1}{4}$	40.0
			NE $\frac{1}{4}$ NW $\frac{1}{4}$	8.9
			SE $\frac{1}{4}$ NW $\frac{1}{4}$	31.0
			NE $\frac{1}{4}$ SW $\frac{1}{4}$	9.8
			NE $\frac{1}{4}$ SE $\frac{1}{4}$	40.0
			NW $\frac{1}{4}$ SE $\frac{1}{4}$	29.8
			SW $\frac{1}{4}$ SE $\frac{1}{4}$	3.3
			SE $\frac{1}{4}$ SE $\frac{1}{4}$	32.1
		10	NE $\frac{1}{4}$ NE $\frac{1}{4}$	28.0
			SE $\frac{1}{4}$ SE $\frac{1}{4}$	18.7
		11	NE $\frac{1}{4}$ NE $\frac{1}{4}$	36.7
			NW $\frac{1}{4}$ NE $\frac{1}{4}$	40.0
			SW $\frac{1}{4}$ NE $\frac{1}{4}$	29.1
			SE $\frac{1}{4}$ NE $\frac{1}{4}$	11.2
			NE $\frac{1}{4}$ NW $\frac{1}{4}$	39.0
			NW $\frac{1}{4}$ NW $\frac{1}{4}$	38.0
			SE $\frac{1}{4}$ NW $\frac{1}{4}$	38.5
			NE $\frac{1}{4}$ SW $\frac{1}{4}$	14.6
			NW $\frac{1}{4}$ SW $\frac{1}{4}$	9.5
			SW $\frac{1}{4}$ SW $\frac{1}{4}$	27.4
			SE $\frac{1}{4}$ SW $\frac{1}{4}$	22.5
			SW $\frac{1}{4}$ SE $\frac{1}{4}$	6.6
			SE $\frac{1}{4}$ SE $\frac{1}{4}$	3.2
		13	NW $\frac{1}{4}$ NE $\frac{1}{4}$	2.0
			SW $\frac{1}{4}$ NE $\frac{1}{4}$	34.0
			SE $\frac{1}{4}$ NE $\frac{1}{4}$	30.0
			NE $\frac{1}{4}$ NW $\frac{1}{4}$	12.0
			NW $\frac{1}{4}$ NW $\frac{1}{4}$	6.0
			SW $\frac{1}{4}$ NW $\frac{1}{4}$	11.0
			SE $\frac{1}{4}$ NW $\frac{1}{4}$	40.0
			NE $\frac{1}{4}$ SW $\frac{1}{4}$	23.0
			NW $\frac{1}{4}$ SW $\frac{1}{4}$	4.2
			SE $\frac{1}{4}$ SW $\frac{1}{4}$	0.5
			NE $\frac{1}{4}$ SE $\frac{1}{4}$	38.0
			NW $\frac{1}{4}$ SE $\frac{1}{4}$	36.0
			SW $\frac{1}{4}$ SE $\frac{1}{4}$	9.3
			SE $\frac{1}{4}$ SE $\frac{1}{4}$	21.0
		14	NE $\frac{1}{4}$ NE $\frac{1}{4}$	20.0
			NW $\frac{1}{4}$ NE $\frac{1}{4}$	40.0
			SW $\frac{1}{4}$ NE $\frac{1}{4}$	40.0
			SE $\frac{1}{4}$ NE $\frac{1}{4}$	20.0



T.	R.	Sec.	40 Ac. Tract	No. Acres
24 S	27 E	14	NE $\frac{1}{4}$ NW $\frac{1}{4}$	40.0
			NW $\frac{1}{4}$ NW $\frac{1}{4}$	37.5
			SW $\frac{1}{4}$ NW $\frac{1}{4}$	40.0
			SE $\frac{1}{4}$ NW $\frac{1}{4}$	40.0
			NE $\frac{1}{4}$ SW $\frac{1}{4}$	40.0
			NW $\frac{1}{4}$ SW $\frac{1}{4}$	30.0
			SW $\frac{1}{4}$ SW $\frac{1}{4}$	30.0
			SE $\frac{1}{4}$ SW $\frac{1}{4}$	30.0
		15	NE $\frac{1}{4}$ NE $\frac{1}{4}$	21.0
			SW $\frac{1}{4}$ NE $\frac{1}{4}$	15.1
			SE $\frac{1}{4}$ NE $\frac{1}{4}$	25.2
			SE $\frac{1}{4}$ NW $\frac{1}{4}$	12.7
			NE $\frac{1}{4}$ SW $\frac{1}{4}$	38.0
			NW $\frac{1}{4}$ SW $\frac{1}{4}$	9.0
			SW $\frac{1}{4}$ SW $\frac{1}{4}$	5.2
			SE $\frac{1}{4}$ SW $\frac{1}{4}$	27.3
			NE $\frac{1}{4}$ SE $\frac{1}{4}$	39.0
			NW $\frac{1}{4}$ SE $\frac{1}{4}$	38.0
			SW $\frac{1}{4}$ SE $\frac{1}{4}$	29.8
			SE $\frac{1}{4}$ SE $\frac{1}{4}$	<u>31.3</u>

Total . . . 1705.9



Permit No. 20743

Application No. 26456

County Harney

# Proof of Appropriation of Water

1. Name Frank Cluster 2. Address Riley, Oregon
3. Source of supply Chickahominy Creek and res. const. under A.# R-26455, P.# R-1256
- Tributary of Silver Creek
4. Amount of water 21.5 c.f.s. 5. Priority date September 17, 1951
6. Use irrigation (supplemental) 1/60th and 2 1/2 a.f. from dir. flow & storage from res. const. under P.# R-1256.
7. Location of point of diversion NW 1/4 Sec. 28 Sec. 25, Twp. 23 S, Range 26 E, W. M. (Legal Subdivision) NEW Sec 32
8. The description of land given below corresponds to that found in your permit covering land to be irrigated, or, if for other purposes, the place of use.

Township	Range	Section	Legal Subdivision	No. Acres Actually Irrigated
	Willamette Meridian			

Township	Range	Section	40 Acre Tract	Acres Irrigated
24 south	27 East	2	NW 1/4 NW 1/4	2.4
			SW 1/4 NW 1/4	28.2
			NE 1/4 SW 1/4	39.0
			NW 1/4 SW 1/4	41.6
			SW 1/4 SW 1/4	41.6
			SE 1/4 SW 1/4	42.0
		3	NE 1/4 SE 1/4	8.0
			NW 1/4 SE 1/4	30.0
			SW 1/4 SE 1/4	37.4
			SE 1/4 SE 1/4	24.8
			NE 1/4 NE 1/4	16.0
			NW 1/4 NE 1/4	0.8
			SW 1/4 NE 1/4	34.2
			SE 1/4 NE 1/4	40.0
			NE 1/4 NW 1/4	0.4
			SE 1/4 NW 1/4	16.0
		10	NE 1/4 SE 1/4	40.0
			NW 1/4 SE 1/4	27.6
			SW 1/4 SE 1/4	5.0
			SE 1/4 SE 1/4	33.0
			NE 1/4 NE 1/4	24.4
			NE 1/4 SE 1/4	2.8
			SE 1/4 SE 1/4	29.2



Township	Range	Section	40 Ac. Tract	Acres Irrigated	
24 South	27 East	11	NE <sup>1</sup> / <sub>4</sub> NE <sup>1</sup> / <sub>4</sub>	31.4	Suppl
			NW <sup>1</sup> / <sub>4</sub> NE <sup>1</sup> / <sub>4</sub>	37.4	✓
			SW <sup>1</sup> / <sub>4</sub> NE <sup>1</sup> / <sub>4</sub>	25.6	✓
			SE <sup>1</sup> / <sub>4</sub> NE <sup>1</sup> / <sub>4</sub>	17.6	✓
			NE <sup>1</sup> / <sub>4</sub> NW <sup>1</sup> / <sub>4</sub>	42.0	✓
			NW <sup>1</sup> / <sub>4</sub> NW <sup>1</sup> / <sub>4</sub>	26.8	✓
			SE <sup>1</sup> / <sub>4</sub> NW <sup>1</sup> / <sub>4</sub>	35.0	✓
			NE <sup>1</sup> / <sub>4</sub> SW <sup>1</sup> / <sub>4</sub>	38.0	✓
			NW <sup>1</sup> / <sub>4</sub> SW <sup>1</sup> / <sub>4</sub>	16.4	✓
			SW <sup>1</sup> / <sub>4</sub> SW <sup>1</sup> / <sub>4</sub>	42.0	✓
			SE <sup>1</sup> / <sub>4</sub> SW <sup>1</sup> / <sub>4</sub>	42.0	✓
			NW <sup>1</sup> / <sub>4</sub> SE <sup>1</sup> / <sub>4</sub>	2.8	✓
			SW <sup>1</sup> / <sub>4</sub> SE <sup>1</sup> / <sub>4</sub>	22.0	✓
			SE <sup>1</sup> / <sub>4</sub> SE <sup>1</sup> / <sub>4</sub>	6.8	✓
		13	SW <sup>1</sup> / <sub>4</sub> NE <sup>1</sup> / <sub>4</sub>	38.0	✓
			SE <sup>1</sup> / <sub>4</sub> NE <sup>1</sup> / <sub>4</sub>	33.2	✓
			NE <sup>1</sup> / <sub>4</sub> NW <sup>1</sup> / <sub>4</sub>	7.6	✓
			NW <sup>1</sup> / <sub>4</sub> NW <sup>1</sup> / <sub>4</sub>	20.0	✓
			SW <sup>1</sup> / <sub>4</sub> NW <sup>1</sup> / <sub>4</sub>	39.0	✓
			SE <sup>1</sup> / <sub>4</sub> NW <sup>1</sup> / <sub>4</sub>	36.6	✓
			NE <sup>1</sup> / <sub>4</sub> SW <sup>1</sup> / <sub>4</sub>	10.0	22.2 Suppl
			NW <sup>1</sup> / <sub>4</sub> SW <sup>1</sup> / <sub>4</sub>	39.0	✓
			SE <sup>1</sup> / <sub>4</sub> SW <sup>1</sup> / <sub>4</sub>	37.0	✓
			SW <sup>1</sup> / <sub>4</sub> SW <sup>1</sup> / <sub>4</sub>	33.0	✓
			SE <sup>1</sup> / <sub>4</sub> SW <sup>1</sup> / <sub>4</sub>	39.0	✓
			<del>NE<sup>1</sup>/<sub>4</sub> SE<sup>1</sup>/<sub>4</sub></del>	<del>37.0</del>	<del>✓</del>
			<del>SW<sup>1</sup>/<sub>4</sub> SE<sup>1</sup>/<sub>4</sub></del>	<del>33.0</del>	<del>✓</del>
			<del>SE<sup>1</sup>/<sub>4</sub> SE<sup>1</sup>/<sub>4</sub></del>	<del>39.0</del>	<del>✓</del>



township	Range	Section	40 Acre Tract	Acres Irrigated	
24 South	27 East	13	NE <sup>1</sup> / <sub>4</sub> SE <sup>1</sup> / <sub>4</sub> 33.0 <del>22.8</del>	76.8 <del>59.0</del> 22.2 suppl	
			NW <sup>1</sup> / <sub>4</sub> SE <sup>1</sup> / <sub>4</sub> 23.6 <del>13.0</del>	<del>10.8</del> <del>39.0</del> 22.2 suppl	
			<del>SW<sup>1</sup>/<sub>4</sub> SE<sup>1</sup>/<sub>4</sub></del>	<del>10.6</del>	
			<del>SE<sup>1</sup>/<sub>4</sub> SE<sup>1</sup>/<sub>4</sub></del>	<del>35.2</del>	
		15	NE <sup>1</sup> / <sub>4</sub> NE <sup>1</sup> / <sub>4</sub>	19.2	suppl
			SW <sup>1</sup> / <sub>4</sub> NE <sup>1</sup> / <sub>4</sub>	10.0	✓
			SE <sup>1</sup> / <sub>4</sub> NE <sup>1</sup> / <sub>4</sub>	22.8	✓
			SE <sup>1</sup> / <sub>4</sub> NW <sup>1</sup> / <sub>4</sub>	0.1	✓
			NE <sup>1</sup> / <sub>4</sub> SW <sup>1</sup> / <sub>4</sub>	36.6	✓
			NW <sup>1</sup> / <sub>4</sub> SW <sup>1</sup> / <sub>4</sub>	10.0	✓
			SW <sup>1</sup> / <sub>4</sub> SW <sup>1</sup> / <sub>4</sub>	24.6	✓
			SE <sup>1</sup> / <sub>4</sub> SW <sup>1</sup> / <sub>4</sub>	40.0	✓
			NE <sup>1</sup> / <sub>4</sub> SE <sup>1</sup> / <sub>4</sub>	39.8	✓
NW <sup>1</sup> / <sub>4</sub> SE <sup>1</sup> / <sub>4</sub>	40.0	✓			
SW <sup>1</sup> / <sub>4</sub> SE <sup>1</sup> / <sub>4</sub>	38.8	✓			
SE <sup>1</sup> / <sub>4</sub> SE <sup>1</sup> / <sub>4</sub>	34.0	✓			
total			<del>7904.3</del> 1302.3		



✓

County Harney.....

## Proof of Appropriation of Water

1. Name Frank Cluster 2. Address Riley, Oregon
3. Source of supply Chickahominy Creek and res. const. under A.# R-26455, P.# R-1256
- Tributary of Silver Creek
4. Amount of water 21.5 c.f.s. 5. Priority date September 17, 1951
6. Use irrigation (supplemental) 1/60<sup>th</sup> and 2/6 a.f. from dir. flow & storage from res. const. under P.# R-1256.
7. Location of point of diversion NW 1/4 Sec. 28, Twp. 23 S, Range 26 E, W. M. 25
8. The description of land given below corresponds to that found in your permit covering land to be irrigated, or, if for other purposes, the place of use.

[illegible]

I have read the above and foregoing proof of appropriation of water; I know the contents thereof, and that the facts therein stated are true.

IN WITNESS WHEREOF, I have hereunto set my hand this ..... day of .....

19.....



# REPORT OF PERSON MAKING INSPECTION

Description of works: \_\_\_\_\_

Water from Dam is released ~~to~~ into Chickahominy Creek as shown & is ditched to fields through 11° wide at top, 8° wide at bottom, 1<sup>5</sup> water depth Ditch. There is a diversion structure 200° East of the East R/W line of Hwy 395 as shown in pencil on Revis Appl. Map. Structure in Cr. is Concrete, 14° wide x 5<sup>5</sup> deep & has concrete headgate to ditch, headgate is 10° wide x 3° deep.

Diversion from Silver Creek is Concrete, 46° wide x 7<sup>5</sup> high, with flashboards to 7<sup>5</sup>. Dam has 32" steel pipe across it which carries water to & from <sup>flat</sup> ditch running east & west between this div. & ditch from Res.

Ditches around Fields: 13° wide at top  
8° wide at bottom  
1° water depth  
Falls = 5° to 8° per mile

Info: Frank Cluster

I, \_\_\_\_\_, do hereby certify that I have made an inspection of the works described herein and in Permit No. \_\_\_\_\_, on the \_\_\_\_\_ day of \_\_\_\_\_, 19\_\_\_\_, and found the foregoing statements and descriptions of works to be accurate. In my opinion the appropriation has been completed to the extent of \_\_\_\_\_ and I recommend the issuance of water right certificate for this amount.

(Quantity of water in second-feet or acre-feet)

## NOTICE TO INSPECTORS

If conditions do not justify the above report by you, please return this form without your signature, with a full report by letter.

*W. B. Smith*  
(Name)  
Field Engineer  
(Title)



Township	Range	Section	Fourty-Acre Tract	Acreage
24 S	27 E	2	NE $\frac{1}{4}$ SE $\frac{1}{4}$	19.6
			NW $\frac{1}{4}$ SE $\frac{1}{4}$	24.2
			SW $\frac{1}{4}$ SE $\frac{1}{4}$	39.0
			SE $\frac{1}{4}$ SE $\frac{1}{4}$	37.0
		3	NE $\frac{1}{4}$ NE $\frac{1}{4}$	23.4
			NW $\frac{1}{4}$ NE $\frac{1}{4}$	5.1
			SW $\frac{1}{4}$ NE $\frac{1}{4}$	33.6
			SE $\frac{1}{4}$ NE $\frac{1}{4}$	40.0
			NE $\frac{1}{4}$ NW $\frac{1}{4}$	8.9
			SE $\frac{1}{4}$ NW $\frac{1}{4}$	31.0
			NE $\frac{1}{4}$ SW $\frac{1}{4}$	9.8
			NE $\frac{1}{4}$ SE $\frac{1}{4}$	40.0
			NW $\frac{1}{4}$ SE $\frac{1}{4}$	29.8
			SW $\frac{1}{4}$ SE $\frac{1}{4}$	3.3
			SE $\frac{1}{4}$ SE $\frac{1}{4}$	32.1
		10	NE $\frac{1}{4}$ NE $\frac{1}{4}$	28.0
			SE $\frac{1}{4}$ SE $\frac{1}{4}$	18.7
		11	NE $\frac{1}{4}$ NE $\frac{1}{4}$	36.7
			NW $\frac{1}{4}$ NE $\frac{1}{4}$	40.0
			SW $\frac{1}{4}$ NE $\frac{1}{4}$	29.1
			SE $\frac{1}{4}$ NE $\frac{1}{4}$	11.2
			NE $\frac{1}{4}$ NW $\frac{1}{4}$	39.0
			NW $\frac{1}{4}$ NW $\frac{1}{4}$	38.0
			SE $\frac{1}{4}$ NW $\frac{1}{4}$	38.5
			NE $\frac{1}{4}$ SW $\frac{1}{4}$	14.6
			NW $\frac{1}{4}$ SW $\frac{1}{4}$	9.5
			SW $\frac{1}{4}$ SW $\frac{1}{4}$	27.4
			SE $\frac{1}{4}$ SW $\frac{1}{4}$	22.5
			SW $\frac{1}{4}$ SE $\frac{1}{4}$	6.6
			SE $\frac{1}{4}$ SE $\frac{1}{4}$	3.2
		13	NW $\frac{1}{4}$ NE $\frac{1}{4}$	2.0
			SW $\frac{1}{4}$ NE $\frac{1}{4}$	34.0
			SE $\frac{1}{4}$ NE $\frac{1}{4}$	30.0
			NE $\frac{1}{4}$ NW $\frac{1}{4}$	12.0
			NW $\frac{1}{4}$ NW $\frac{1}{4}$	6.0
			SW $\frac{1}{4}$ NW $\frac{1}{4}$	11.0
			SE $\frac{1}{4}$ NW $\frac{1}{4}$	40.0
			NE $\frac{1}{4}$ SW $\frac{1}{4}$	23.0
			NW $\frac{1}{4}$ SW $\frac{1}{4}$	4.2
			SE $\frac{1}{4}$ SW $\frac{1}{4}$	0.5
			NE $\frac{1}{4}$ SE $\frac{1}{4}$	38.0
			NW $\frac{1}{4}$ SE $\frac{1}{4}$	36.0
			SW $\frac{1}{4}$ SE $\frac{1}{4}$	9.3
			SE $\frac{1}{4}$ SE $\frac{1}{4}$	21.0
		14	NE $\frac{1}{4}$ NE $\frac{1}{4}$	20.0
			NW $\frac{1}{4}$ NE $\frac{1}{4}$	40.0
			SW $\frac{1}{4}$ NE $\frac{1}{4}$	40.0
			SE $\frac{1}{4}$ NE $\frac{1}{4}$	20.0



T.	R.	Sec.	40 Ac. Tract	No. Acres
----	----	------	--------------	-----------

24 S	27 E	14	NE $\frac{1}{4}$ NW $\frac{1}{4}$	40.0
			NW $\frac{1}{4}$ NW $\frac{1}{4}$	37.5
			SW $\frac{1}{4}$ NW $\frac{1}{4}$	40.0
			SE $\frac{1}{4}$ NW $\frac{1}{4}$	40.0
			NE $\frac{1}{4}$ SW $\frac{1}{4}$	40.0
			NW $\frac{1}{4}$ SW $\frac{1}{4}$	30.0
			SW $\frac{1}{4}$ SW $\frac{1}{4}$	30.0
			SE $\frac{1}{4}$ SW $\frac{1}{4}$	30.0
		15	NE $\frac{1}{4}$ NE $\frac{1}{4}$	21.0
			SW $\frac{1}{4}$ NE $\frac{1}{4}$	15.1
			SE $\frac{1}{4}$ NE $\frac{1}{4}$	25.2
			SE $\frac{1}{4}$ NW $\frac{1}{4}$	12.7
			NE $\frac{1}{4}$ SW $\frac{1}{4}$	38.0
			NW $\frac{1}{4}$ SW $\frac{1}{4}$	9.0
			SW $\frac{1}{4}$ SW $\frac{1}{4}$	5.2
			SE $\frac{1}{4}$ SW $\frac{1}{4}$	27.3
			NE $\frac{1}{4}$ SE $\frac{1}{4}$	39.0
			NW $\frac{1}{4}$ SE $\frac{1}{4}$	38.0
			SW $\frac{1}{4}$ SE $\frac{1}{4}$	29.8
			SE $\frac{1}{4}$ SE $\frac{1}{4}$	<u>31.3</u>

Total . . . 1705.9

1704.3

0001.6