

Application No. 6963

Permit No. 4363

Certificate No. 4949

Name Battle Creek Land, Livestock & Lumber Co.

By .....

Address Fossil, Ore.

Date filed .....

Action suspended until .....

Returned to applicant .....

Date completed .....

Date of approval .....

Stream Index, Page No. 6-15

Application Record, Book No. ....

#### FEES PAID

Date	Amount	Receipt No.
.....	.....	.....
.....	.....	.....
Total	.....	.....

#### FEES REFUNDED

Date	Amount	Check No.
.....	.....	.....

#### ASSIGNMENTS

Date	To whom	Address	Volume	Page
.....	.....	.....	.....	.....
.....	.....	.....	.....	.....
.....	.....	.....	.....	.....

#### REMARKS

#### CONSTRUCTION

Date for beginning .....

Date for completion .....

Extended to .....

Date for application of water .....

Extended to .....

#### PROSECUTION OF WORK

Form "A" filed .....

Form "B" filed .....

Form "C" filed .....

#### FINAL PROOF

Blank mailed .....

Proof received .....

Date certificate issued .....

Receipt for recording fee No. ....

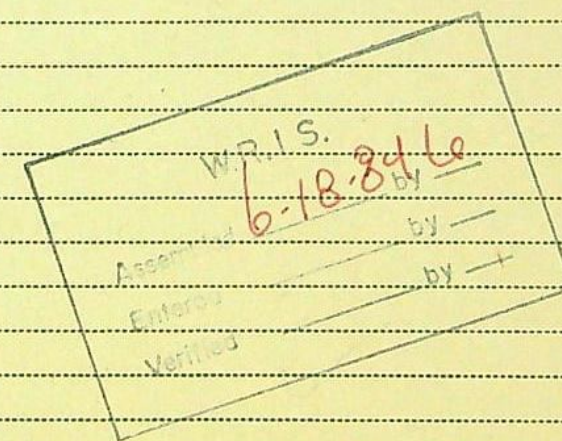



Division No. .... Permit No. 4363 .... County of Wheeler .....

Application No. 6263 .....

## Proof of Appropriation of Water

(In accordance with the provisions of Chapter 216, Laws of Oregon for 1909, and the regulations of the State Water Board thereunder.)

From John Day River ..... Tributary of Columbia River .....

1. Name Butte Creek Land, Livestock and Lumber Company, .....

2. Postoffice address Fossil, Oregon .....

3. For what purpose is water used? irrigation of 62.9 acres (0.61 sec. ft.) .....

4. Did you begin the actual construction of the B.C.L.L.S. & L. CO. Ditch, .....

(or other distributing works described in said permit), on or before January 15, 1921 ..?

5. Give the date of completion of such construction work April 1921 .....

6. When was all the water completely applied to the proposed use? April 1921 .....

7. The description of land given below corresponds to that found in your permit covering land to be irrigated, or, if for other purposes, the place of use. In the blank column on the right, headed "No. acres actually irrigated," fill in the number of acres you have irrigated in each of the tracts described.

Township	Range	Section	Forty-acre Tract	No. Acres Described in Permit	No. Acres Actually Irrigated
6 S	19 E	16	SE $\frac{1}{4}$ SE $\frac{1}{4}$	7	1.20
			NE $\frac{1}{4}$ SE $\frac{1}{4}$	23.2	14.20
			NW $\frac{1}{4}$ SE $\frac{1}{4}$	4.	4.00
			SE $\frac{1}{4}$ NE $\frac{1}{4}$	21.6	21.60
			SW $\frac{1}{4}$ NE $\frac{1}{4}$	.9	.90
			NE $\frac{1}{4}$ NE $\frac{1}{4}$	4.7	4.70
		17	NW $\frac{1}{4}$ NW $\frac{1}{4}$	1.4	1.40
			SW $\frac{1}{4}$ NW $\frac{1}{4}$	.1	.10
			Total		49.00 acres
					761
					49.00
					80 480
					100
					80



8. During what months is water beneficially used? *March 15 to Oct 15 each year.*
9. State the character of the soil and kind of crops raised *Very sandy from Day River bottom; alfalfa & crops & grain*
10. Does the accompanying blue print of the map filed with your permit show correctly the location of diverting works and area of land where water is used? *yes for lower ditch*
11. If not, state wherein such map is in error *We did not complete the upper ditch*
12. If the dimensions of your ditch or dam do not correspond to those described in your permit, state what changes have been made, giving dimensions of ditch (or other distributing works)  
*Same*
13. If water is used for power, mining, domestic, municipal, storage, manufacturing, or any other purpose than irrigation, give the extent and method of such use  
*Irrigation only.*

STATE OF OREGON,

County of *Wheeler*

ss.

I, *L. L. Steiner* *President Butte Creek* *Lincoln Co*, being first duly sworn, depose and say that I have read the above and foregoing proof of appropriation of water; that I know the contents thereof; and that the facts therein stated are true.

IN WITNESS WHEREOF, I have hereunto set my hand this *20th* day of *November*, 19*23*, *L. L. Steiner.*

Subscribed and sworn to before me this *20th* day of *November*, 19*23*.

(Notarial Seal)

*W. H. Henderson*

Notary Public for Oregon.

My commission expires *March 20 1925*



COPD

Application No. 6963  
 Permit No. 4363

I, R.H. Hendricks, of Fossil, Ore, do hereby certify that this map was made from notes taken during an actual survey on Oct 17+18, 1915, and that it correctly represents the works described in the accompanying application together with the location of streams and other ditches in the immediate vicinity and has written thereon the smallest legal subdivision it is proposed to irrigate, totaling 62.8 acres.

R.H. Hendricks, Surveyor

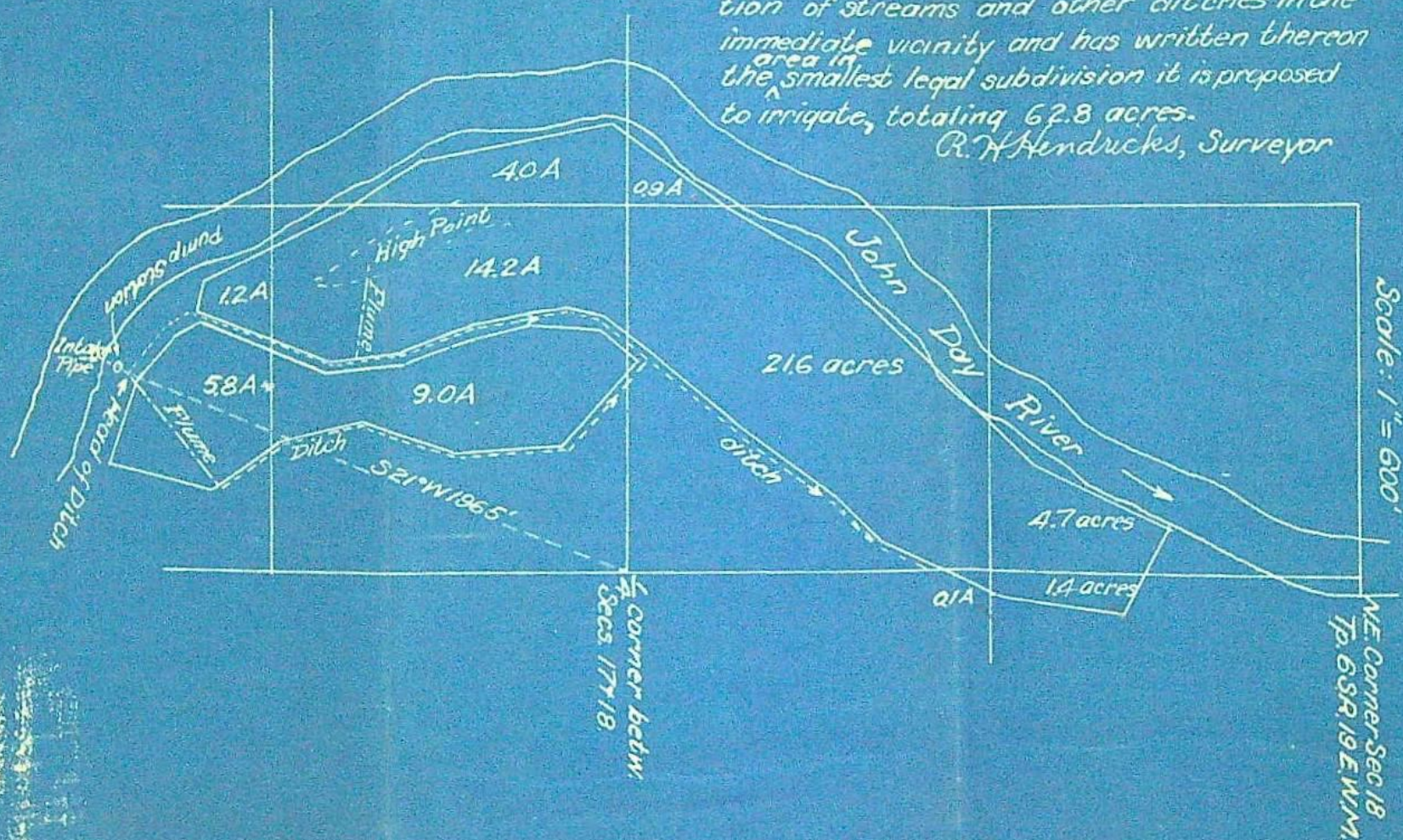

Map accompanying application of  
 Butte Creek Land, Livestock & Lumber Co.,  
 for permit to appropriate water by pump  
 from John Day River, in Sec. 18 Tp. 6S R. 19E.

COPD



AFFIDAVIT OF WITNESSES

We, Frank Sander, and Herman Sable,  
of Wasco Oregon, being first duly sworn, depose and say that  
we are well acquainted with the facts and conditions set forth in the foregoing statement relative  
to proof of appropriation of water under Permit No. 4363; that we and each of us have  
been over and upon each tract described in said proof, and from such personal inspection have  
knowledge that all necessary ditches, dams and other diversion and distributing works have been  
constructed, and water used as stated therein; that we have carefully read such proof of  
appropriation, and that each and every statement contained therein is true to the best of our  
knowledge and belief.

Frank Sander  
Herman Sable

Subscribed and sworn to before me this 1st day of Dec, 1923

(Notarial Seal)

R. H. Henderson

Notary Public for Oregon.

My commission expires March 20 1925



PROOF OF APPROPRIATION

Permit No. 4363

..... fee paid  
Receipt No. 405

Priority Date  
Approved: December 29, 1919.



*COPY*  
Application No. 6963  
Permit No. 4363

I, R.H. Hendricks, of Fossil, Ore, do hereby certify that this map was made from notes taken during an actual survey on Oct 17+18, 1915, and that it correctly represents the works described in the accompanying application together with the location of streams and other ditches in the immediate vicinity and has written thereon the <sup>area in</sup> smallest legal subdivision it is proposed to irrigate, totaling 62.8 acres.

R.H. Hendricks, Surveyor

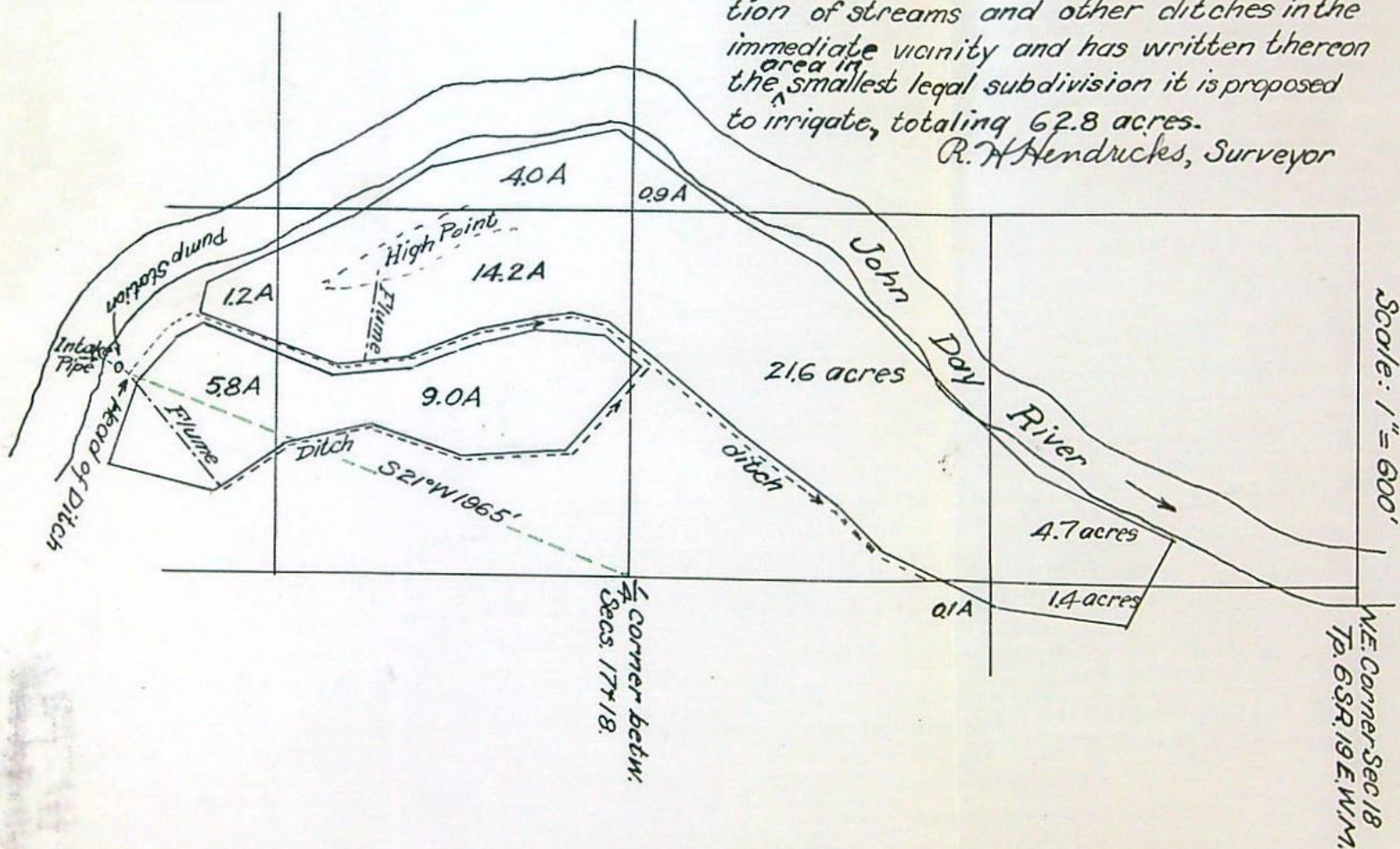

Map accompanying application of  
Butte Creek Land, Livestock & Lumber Co.,  
for permit to appropriate water by pump  
from John Day River, in Sec. 18 Tp. 6 S R. 19 E.



December 17, 1923.

Butte Creek Land & Livestock Company,  
Fossil, Oregon.

Gentlemen:

I am in receipt of the \$1.00 recording fee under Permit No. 4363 for final water right certificate. Official receipt No. 405 is enclosed covering this amount.

The final proof will be taken up for approval within a short time and you will be further advised.

Yours truly,

H  
Enclosure.

Rhea Luper,  
State Engineer.



December 10, 1923.

H. H. Hendricks,  
Attorney At Law,  
Fossil, Oregon.

Dear Sir:

I am in receipt of final proof of appropriation of water under Permit Number 4363, by the Butte Creek Land, Livestock and Lumber Company.

The proof appears to be in proper form and has been placed on file. However, the \$1.00 recording fee required by law for recording final water right certificate was not received with this proof.

Upon receipt of the \$1.00 fee, the proof will be taken up for approval.

Yours very truly,

Rhea Luper,  
State Engineer.

H.



OFFICE OF STATE ENGINEER  
RECEIVED  
DEC 10 1923  
SALEM, OREGON.

Dec. 8, 1923.

Hon. Rhea Luper,  
State Engineer,  
Salem, Or.

Dear Sir,-

I am enclosing to you proof of appropriation  
of water by The Butte Creek Land Livestock and Lumber  
Company from the John Day River.

You will notice that the plat described two  
ditches. We will waive the upper ditch, as the lift was  
pretty high, and we were not sure it would pay now to  
take it out for that ditch.

We may some day find it to advantage to take it  
out, but it will have to be done on a new and separate  
application.

Thanking you for your services, and asking  
you to make due allowance for the sandy soil in the  
amount of water granted for the irrigation of the  
49 acres,

Sincerely Yours,

H. H. Hendricks

OK.  
ackng receipt &  
write for fee



November 15, 1923.

Butte Creek Land, Livestock & Lumber Company,  
Fossil, Oregon.

Gentlemen:

Blank for making final proof of appropriation of water under your Permit No. 4363 is enclosed.

You are requested to use special care in answering question number seven, being sure to fill in the number of acres actually irrigated within each forty acre tract in the blank column on the right hand side of the proof provided for that purpose.

When properly filled out and signed before a notary, the proof should be returned to this office accompanied by the \$1.00 fee required for recording final certificate of water right.

Very respectfully,

H.  
Enclosure.

Rhea Luper,  
State Engineer.



November 3, 1923.

Mr. H. H. Hendricks,  
Attorney At Law,  
Fossil, Oregon.

Dear Sir:

I am in receipt of your letter of October 31st, transmitting notices of completion of construction and complete application of water under Permit No. 4363, by the Butte Creek Land-Livestock and Lumber Company.

The notices appear to be in proper form and have been placed on file and final proof blanks will be forwarded for execution within a short time.

Very respectfully,

H.

Rhea Luper,  
State Engineer.



October 31, 1923.

Mr. Rhea Luper,  
State Engineer,  
Salem, Oregon.

Dear Sir,--

I am part owner of the Butte Creek Land, Livestock and Lumber Company, and have been delayed in making report on our Permit No. 4364 for the reason that the papers in the matter, the permit and map got misplaced, but the Company found them to-day in the Bank among a lot of deeds.

I hope that you will be able to keep us alive on the project. We have long since had the lower ditch project done, and have raised some good crops on the land. All the land under that ditch as shown on the map is in alfalfa.

The higher ditch we never could get to someday, and we will have to let it go, and sometime if we think it will pay to lift the water that high, we can make a new application.

Any time you will send up an engineer to look it over, the work we have in operation, we will help him to get to the land. There is a poor road part of the way from here.

You might deputize Keyes Donnelly to examine it and make report for you. He lives 20 miles from here. Address Service Creek.

Our water does not rob anyone else. There is always lots of water in the John Day River.

The map will show the amount of land under the lower ditch, and you can make the amount of water applicable according to the land under that ditch.

If there are any fees additional to pay, let us know.

Sincerely Yours,

H. H. Hendricks



October 23, 1923.

Messrs. Ford & Hendricks,  
Attorneys At Law,  
Fossil, Oregon.

Gentlemen:

I am in receipt of your letter of October 18th,  
and note your request for blank forms upon which users may  
present their claims for water.

I am unable to determine exactly what is wanted,  
but am forwarding under separate cover one-half dozen applic-  
ation blanks and instructions, together with a copy of the  
water laws, which may be of interest. However, if you have  
clients who desire to file claims to the use of water from  
streams which are in process of adjudication by the State  
Engineer, and will so advise, we will be glad to forward  
blanks upon which such claims may be submitted.

In accordance with your request, I am enclosing  
blanks upon which the notices of completion of construction  
and complete application of water may be submitted under  
permit 4363 by the Butte Creek Land-Livestock & Lumber Co.  
Upon receipt of these notices showing that the terms of the  
permit have been complied with, final proof blanks will be  
forwarded for execution.

Very respectfully,

ER:H  
Enclosure.

Rhea Luper,  
State Engineer.



H. H. & FORD & CARL HENDRICKS  
ATTORNEYS-AT-LAW  
FOSSIL, OREGON

October 18th 1923.

Mr. Rhea Luper  
State Engineer,

Salem Oregon.

Dear Sir:

Water Department.

Would you kindly send us your latest circulars and rules in Water right matters, Also kindly send us about 6 forms for users to present their claims for water.

Also Kindly send us a set of blanks for the Butte Creek Land Livestock & Lumber Company under Permit No. 4363 to make its proof ~~us~~ user of water.

Very truly Yours

H.H.& Ford & Carl Hendricks

*Ford Hendricks.*



February 7th, 1921.

Mr. H. H. Hendricks,  
Fossil,  
Oregon.

Dear Sir:

Permit No. 4363.

Replying to your letter of February 4th,  
I am enclosing blanks upon which the Notices of  
Beginning, Completion, and Complete Application of  
Water may be submitted under application No. 6963,  
Permit No. 4363.

Our records show that we mailed you a copy  
of the permit on August 30, 1920, and I trust you  
have received the same.

Very respectfully,

Percy A. Cupper,  
State Engineer.

RS:R  
Encl.



H. H. & FORD & CARL HENDRICKS  
ATTORNEYS - AT - LAW  
FOSSIL, OREGON

Feb. 4, 1921.

Hon. Percy A. Cupper,  
Salem, Oregon.

Dear Sir,-

The enclosed card to The Butte Creek Land. Livestock and Lumber Company, relating to permit No. 4363 arrived yesterday, and upon looking over the papers I have, I failed to find the blank for filing notice of beginning construction.

The original permit was lost, and I had you send me a copy. Perhaps the blank was in the papers that were lost.

Please send me a proper blank, and we will attend to it right away. We had the ditch completed for the lower level, before Jan. 15th, 1821.

Sincerely Yours,

H. H. Hendricks  
Sec.



## NOTICE OF COMPLETE APPLICATION OF WATER TO A BENEFICIAL USE

I, The Butte Creek Land Livestock and Lumber Company,, the holder of Application No. 6963, being

Permit No. 4363, issued by the State Engineer of the State of Oregon

(Reservoir or Enlargement)

for the appropriation of .79 second-feet of the waters of John Day River, in accordance with the tenor of such permit and the limitations endorsed thereon by the State Engineer,

completely applied the water to a beneficial use, <sup>before</sup> on the 1st day of June, 1922, being the time limitation as fixed in said permit or extended by the State Water Board for the complete application of water to a beneficial use.

Remarks: We did not take the water out yet for the upper ditch, but

If all of the water granted in the permit had not been fully applied to beneficial use, you should so state, so that delinquent appropriators may

the works and water for the lower ditch is in successful operation

have notice.

and is laid as represented in the plat in the application. We will

waive the water for the upper proposed ditch for the present.

IN WITNESS WHEREOF, I have hereunto set my hand this 31 day of October, 1923.

The Butte Creek Land, Livestock and Lumber Company

Fossil, Oregon.

By

L. L. Steiner  
(Signature of Applicant)

(Present Address)

Fill out, detach, and mail to the Secretary, State Water Board, Salem, Oregon.

## NOTICE OF COMPLETION OF CONSTRUCTION

I, The Butte Creek Land Livestock and Lumber Company, the holder of Application No. 6963, being

Permit No. 4363, issued by the State Engineer of the State of Oregon

(Reservoir or Enlargement)

for the appropriation of .79 second-feet of the waters of John Day River, in accordance with the tenor of such permit and the limitations endorsed thereon by the State Engineer,

have completed the construction of the works described therein <sup>before</sup> on the 1st day of June, 1922, being within the time limitation as fixed in said permit or extended by the State Water Board for the completion of construction work.

Remarks: We did not take the water out for the upper ditch, but the  
works and water for the lower ditch is in successful operation,  
and is laid as represented in the plat in the application.  
We will waive the water for the upper proposed ditch for the  
present.

In your permit, you have stated in order that our records may not be unnecessarily encumbered.

IN WITNESS WHEREOF, I have hereunto set my hand this 31st day of October, 1923.

The Butte Creek Land, Livestock and Lumber Co.

Fossil, Oregon.

By

L. L. Steiner  
(Signature of Applicant)

(Present Address)

Fill out, detach, and mail to the Secretary, State Water Board, Salem, Oregon. Form D should be used in reporting progress of work if more than one year has been allowed for completion.



RECEIVED

NOV 3 1923

File No.

RECEIVED

NOV 3 1923

File No.



## NOTICE OF BEGINNING OF CONSTRUCTION

The Bull Creek Land Location & Lumber Co, the holder of Application No. 6963, being

Permit No. 4363, issued by the State Engineer of the State of Oregon  
(Reservoir or Enlargement)

for the appropriation of 79 second-feet of the waters of John Day River  
in accordance with the tenor of such permit and the limitations endorsed thereon by the State Engineer,

began the actual construction of the works described therein on the 10th day of March, 1929,  
being within the time limitation as fixed in said permit for the beginning of construction work.

Digging lower ditch, leading land to be irrigated; putting in pumping

The appropriator should state the manner of beginning construction work, number of men and teams employed, the amount of work completed up to the date of this

plant and using water from lower ditch on land under same  
statement, and any additional information which may tend to show the beginning of work in good faith.

and raised crop alfalfa thereon.

IN WITNESS WHEREOF, I have hereunto set my hand this 9th day of Feb, 1929.

Frank Meyer  
(Present Address)

The Bull Creek Land Location and  
Lumber Co (Signature of Applicant)  
By W H Hendrickson Sec



RECEIVED  
FEB 11 1921  
Ans. \_\_\_\_\_ File No.



\*

1.20

1 4.20

4.00

2 1.60

90

4.70

1.40

10

48.10\*



Application No. 6963.

August 30th, 1920.

Mr. H. H. Hendricks,  
Attorney at Law,  
Fossil, Oregon.

Dear Sir:

Enclosed please find my official receipt No. 7915 for 60 cents which amount was transmitted with your letter of August 26th for copy of application No. 6963, Permit No. 4363, in the name of The Butte Creek Land, Livestock and Lumber Company, which copy is enclosed herewith, together with blueprint of the map.

Very respectfully,

Percy A. Copper,  
State Engineer.

RS:R  
Enc.



August 26, 1920.

Hon. Percy A. Cupper,  
State Engineer,  
Salem, Oregon.

Dear Sir,-

Thank you for your letter of the 20th inst, in relation to Application No. 6963 Permit No. 4363 in the name of The Butte Creek Land, Livestock and Lumber Company.

Please send me a copy of the permit with a blue print of the map, as per ypu offer therein, and I enclose 60c money order for the fee as stated in your letter.

Sincerely Yours,

H. H. Hendricks

Copy 58 of  
BR 104



Squaw Creek Irr. Dist.

August 30, 1920

George E Aitken, Secy.,  
Squaw Creek Irrigation Dist.,  
Sisters, Oregon.

Dear Sir:-

I am very glad indeed to have your letter of the 27th inst. relative to the Squaw Creek situation.

I note that matters are not progressing very satisfactorily but trust that an adjustment may be worked out, which will avoid litigation. I believe that while it would have been far better to have included the so-called old rights in the vicinity of Sisters in the Squaw Creek District, I believe the organization of a new district including these rights will be an improvement over the present condition. I hope that the people on the Plainview ditch will again see their way to join the Squaw Creek district and that we may be able to unite the interests of the Squaw Creek district, the Cloverdale, Plainview and McAllister ditches.

I have heard from some of the Plainview people who have requested the removal of their names from the petition and do not believe that there is any serious objection upon their part. I hope to have Mr. Luper visit that section again shortly, and make another effort to get the various conflicting interests together. In the meantime I would be glad to have you advise as to whether or not the Squaw Creek district signed the arbitration agreement.

I appreciate the attitude of the Squaw Creek Irrigation District and feel sure that in the course of time it will result in the benefit of the entire community.

Very respectfully

Percy A. Cupper,

State Engineer.

PAC-LA



SQUAW CREEK IRRIGATION  
DISTRICT

DIRECTORS  
GUS E. STADIG  
GEO. F. CYRUS  
A. S. HOLMES  
SECRETARY  
GEORGE E. AITKEN

SISTERS, OREGON, Aug. 27, 1920.

OFFICE OF STATE ENGINEER  
RECEIVED  
AUG 30 1920  
SAL. PM. OREGON

Mr. Percy A. Cupper,  
Salem, Oregon.

Dear Sir:

In reply to your communication of the 16th will endeavor to enlighten you as to the present status of your plan for co-operation of the Squaw Creek water users.

The directors of the Squaw Creek Irrigation District after meeting with their water users agreed to take in all water users under the Squaw Creek water shed providing all would agree to go in. This all of the users adjacent to Sisters, or those holding riparian rights refused to do, and they took immediate steps towards the organization of a separate district of their own. Their petition was favorably approved by the County Court and no doubt your office is in possession of notice of same.

When Mr. Luper left Sisters he informed me that the necessary petition to enlarge the district would be returned by him to me. This has never reached me so that further action on my part for the district would have been held up had every thing else been satisfactory.

Again: quite a number of the Plainview water users and signers of the petition sent Registered notices to the Squaw Creek District, through their Attorney, requesting that their names be stricken from the petition.

In the face of all these difficulties if you can figure where the Squaw Creek Irrigation District had any right to proceed further in the matter we would be very glad to hear



SQUAW CREEK IRRIGATION  
DISTRICT

DIRECTORS  
GUS E. STADIG  
GEO. W. CYRUS  
A. S. HOLMES  
SECRETARY  
GEORGE E. AITKEN

SISTERS, OREGON,

from you.

At no time since the organization of the Squaw Creek Irrigation District have the directors of same shown anything but a willingness to cooperate with any and all interests in community welfare, and at one time took up, at their own expense, the same line as you recommended and tried to put in operation. They met with opposition and were forced to abandon the work.

I am really surprised at your taking stock in unfounded complaints of individual water users who attempt to tell you of the extravagant use of water by the district. The measurement records together with the fact that since the organization of the Squaw Creek District more acreage has been added to the alfalfa fields every year and by rotating and conservative use of water better results have been attained and the users within the district are cooperating and working for a better system of irrigation at all times, should be sufficient proof that the district is more than doing its part.

Experience and time has proven that the individuals who are always complaining about some one else are the ones who require the most watching to prevent them from stealing water that belongs to their neighbors. Only about a week ago one of these was caught changing headgates and stealing water.

While I am acting as Secretary of the Squaw Creek Irrigation District I am in business here and am directly interested in the welfare and upbuilding of the whole community, and particularly in the securing of better water conditions of those who are short and do not want you to gain the idea that I am



SQUAW CREEK IRRIGATION  
DISTRICT

## DIRECTORS

GUS E. STADIG

GEO. W. CYRUS

A. S. HOLMES

## SECRETARY

GEORGE E. AITKEN

SISTERS, OREGON,

in any way prejudiced.

I believe am well within the trust and authority vested in me when I say that you will at all times find the Squaw Creek Irrigation District ready and willing to cooperate with your office as well as with all of the water interests in any matter that may tend to the betterment of the interests of the community.

Very truly yours

*George E. Aitken*

Secy. Squaw Creek Irrigation District



August 20th, 1920.

Mr. H. H. Hendricks,  
Attorney at Law,  
Fossil, Oregon.

Dear Sir:

Replying to your letter of August 18th in regard to application No. 6963, Permit No. 4363, in the name of the Butte Creek Land, Livestock and Lumber Company, our records show that the permit was forwarded the Butte Creek Land, Livestock and Lumber Company at Fossil, on January 22, 1920, and should be in the possession of the Company.

A tracing was attached to the permit when it left this office. However, if you are unable to locate the original, we would be glad to forward a copy together with blueprint of the map upon receipt of 60 cents the fee required by law for furnishing such copies.

For your information, I will say that the permit required that construction work should begin on or before January 15th, 1921, be completed on or before June 1st, 1922, and the water applied to the proposed use, -the irrigation of the entire 62.9 acres, on or before October 1st, 1922.

Trusting this will give you the desired information, I remain,

Very respectfully,

Percy A. Cupper,  
State Engineer.

RS:R



Aug. 18, 1920.

Hon. Percy A. Cupper,  
State Engineer,  
Salem, Oregon.

6963-4363

Dear Sir,-

We have mislaid the permit of The Butte Creek Land, Livestock and Lumber Company, a Corporation to take water by pumping plant out of John Day River in Sec. 18, Tp. 6 S. R. 19 E. W. M.

Will you kindly send us a copy of the permit, and a blue print of the map shown in application.

We are ready to make proof of the construction and operation of the power plant and distribution of the water.

Have you any forms or suggestions of what is required in making this proof?

Will remit fees when notified of amount, promptly.

Sincerely Yours,

H. H. & Ford & Carl Hendricks,

By H. H. Hendricks

copy L 22-20

79 Lef from John Day for in 62.9 acres

J. H. Mc 151921

Jan 1-1922

Oct 1-1923



6963

January 22, 1920

Butte Creek Land, Livestock  
& Lumber Company,  
Fossil, Wheeler Co.,

Gentlemen:- Herewith you will find Application No. 6963, being Permit No. 4363, together with tracing. This application has been approved and recorded in this office.



Application No. 6963.

December 29th, 1919.

Mr. Ford Hendricks,  
Fossil  
Oregon

Dear Sir:

Enclosed please find my official receipt No. 7121 for \$12.43, which amount was transmitted with your letter of December 26th, together with application for permit to appropriate water in the name of the Butte Creek Land, Livestock and Lumber Company. I am also in receipt of two tracings.

This application has been numbered 6963 and placed on file in this office and will be taken up for approval as soon as same can be reached and you will be further advised.

Very respectfully,

Percy A. Cupper,  
State Engineer.

RS\*R.  
Enc.



H. H. & FORD & CARL HENDRICKS  
ATTORNEYS - AT - LAW  
FOSSIL, OREGON

OFFICE OF STATE ENGINEER  
RECEIVED  
DEC 27 1919  
SEAL - OREGON

December 26th 1919.

Hon John H. Lewis, State Engineer,  
Salem Oregon.

6963

Dear Sir:

Enclosed please find Application of the Butte Creek Land Livestock  
& Lumber Company of Fossil Oregon for a permit to take water for  
irrigation purposes, together with the \$9.43 for the irrigation fees  
plus the \$3000 for examining the application. Making a total of \$12.43  
Also we are sending two maps accompanying the application.

Yours truly,

H.H. & Ford & Carl Hendricks

By *Ford & Hendricks*

*2 tracings*

*OK*

62  
15  
310  
62  
9.36