

JAMES F. GOSSON Consulting Engineer

580 South State Street
Sutherlin, Oregon 97479

CIVIL ENGINEER
LAND SURVEYOR
WATER RIGHTS EXAMINER

(503) 459-2243

EX-100

MIN - 3 15

WATER RESOURCES DEPT.
SALEM, OREGON

May 28, 1993

Oregon Water Resources Department
3850 Portland Road, N.E.
Salem, Oregon 97310

Attention: Don Knauer

Re: SWR-68 (Guerin)

Dear Mr. Knauer,

In response to your letter of May 24, 1993, enclosed for your records is the original map as prepared on vellum.

Very truly yours,

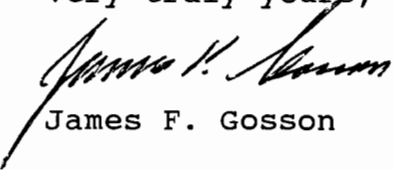

James F. Gosson

Enclosures

JFG/p



REGISTRATION STATEMENT MAP
IN THE NAME OF TOM OR ARLENE GUERIN
SECTION 21, TOWNSHIP 29 SOUTH, RANGE 12 WEST, W.M.

1 INCH = 1320 FEET

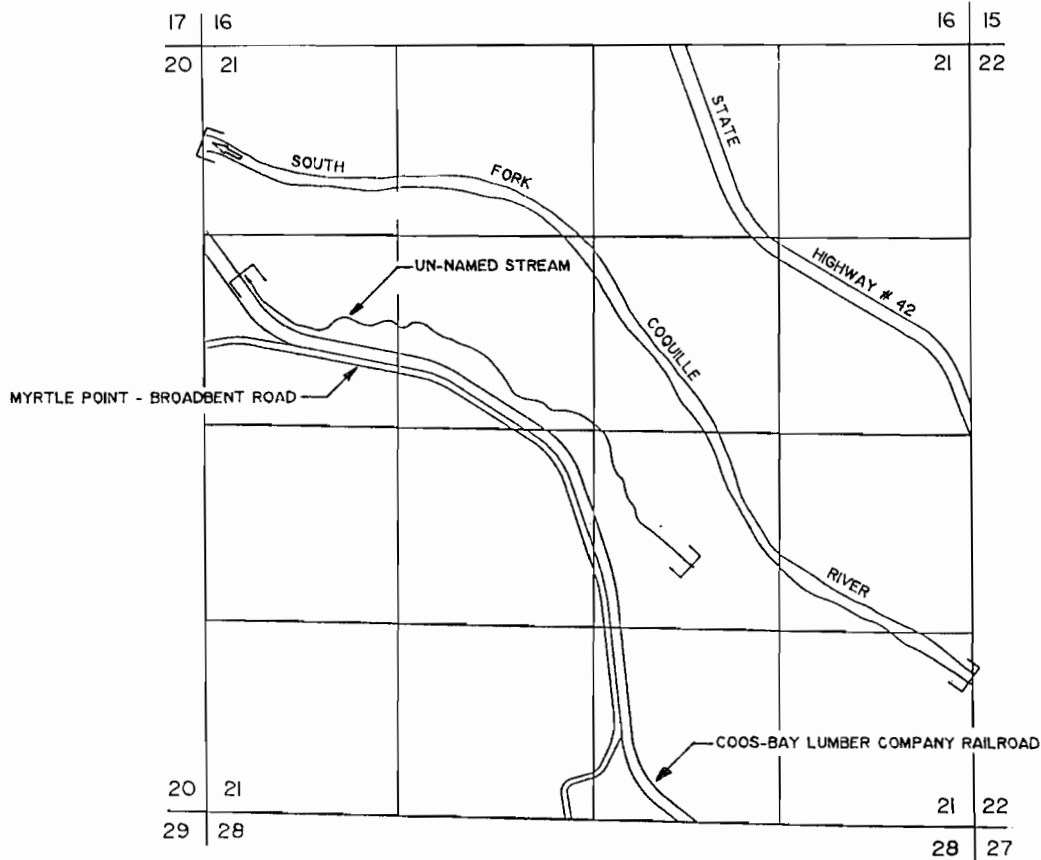

[] STOCKWATERING LIMITS

THE PURPOSE OF THIS MAP IS TO IDENTIFY THE LOCATION OF THE WATER RIGHT. IT IS NOT INTENDED TO PROVIDE INFORMATION RELATIVE TO THE LOCATION OF PROPERTY OWNERSHIP BOUNDARY LINES.

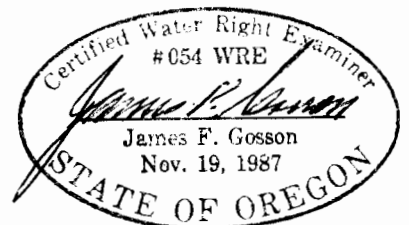

T.29S.R.12W.W.M.

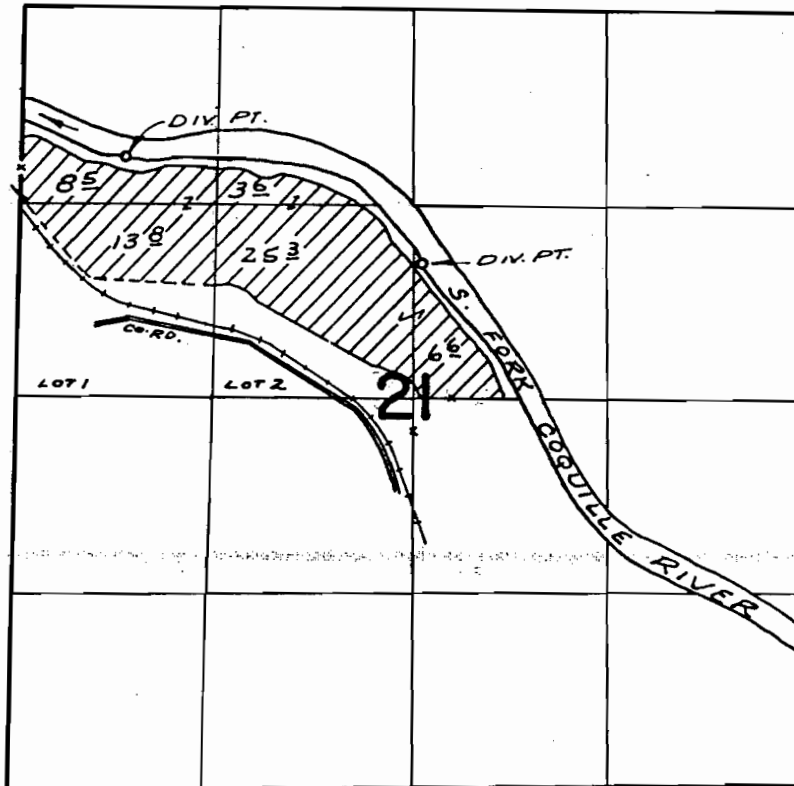

DIV. PTS. LOC: 720' N & 60' E ; 1630' N & 1980' W, BOTH FROM CEN. SEC. 21

FINAL PROOF SURVEY
UNDER

Application No. 39639 Permit No. 29453
IN NAME OF

DON FLOM

Surveyed July 17, 1972, by R. MUCKEN

STATE OF OREGON
WATER RESOURCES DEPARTMENT
ADJUDICATION SECTION

TO: Reed Marbut
FROM: Don Knauer

DATE: June 8, 1992

SUBJECT: Indorsement of SWR-68

I have completed a review of the registration statement form, map and evidence submitted by the following claimant. I have reviewed the WRD records. Based on my review I suggest the following information be included on the " Notice of Proposed Order " under ORS 539.240 (8):

NAME: Tom or Arlene Guerin
ADDRESS: HC 85 Box 26
Myrtle Point OR 97458

SOURCE: Unnamed Stream and South Fork Coquille River, both tributaries of Coquille River.

USE: Stock Direct.

PRIORITY DATE: 1863

AMOUNT OF WATER FOR EACH CLAIMED USE:

0.005 CFS for stock direct.

DIVERSION POINT: None

PLACE OF USE:

South Fork Coquille R.: Stock Direct SW $\frac{1}{4}$ NE $\frac{1}{4}$
Stock Direct NE $\frac{1}{4}$ NW $\frac{1}{4}$
Stock Direct NW $\frac{1}{4}$ NW $\frac{1}{4}$
Stock Direct SE $\frac{1}{4}$ NW $\frac{1}{4}$
Stock Direct NE $\frac{1}{4}$ SE $\frac{1}{4}$
Stock Direct NW $\frac{1}{4}$ SE $\frac{1}{4}$
Stock Direct SW $\frac{1}{4}$ SE $\frac{1}{4}$
Section 21,

Unnamed Stream: Stock Direct SW $\frac{1}{4}$ NE $\frac{1}{4}$
Stock Direct SW $\frac{1}{4}$ NW $\frac{1}{4}$
Stock Direct SE $\frac{1}{4}$ NW $\frac{1}{4}$
Stock Direct NW $\frac{1}{4}$ SE $\frac{1}{4}$
Section 21,
Township 29 S., Range 12 E., W.M.

PERIOD OF USE:

The use is allowed all year.
FILE C:\WP51\SWR\CLAIMANT\SWR-0068.0IM

SURFACE WATER REGISTRATION CHECKLIST

(received after July 18, 1990)

RECEIPT # 85370 CHECK ENCLOSURES DeK
CHECK BASIN MAP Basin 17/S. Coast UNADJUDICATED AREA ? yes
SURFACE WATER REGISTRATION NUMBER 68
PRELIMINARY DATA BASE ENTRY DWF
ACKNOWLEDGEMENT LETTER DeK ENTER ON STREAM INDEX h
PUBLIC NOTICE PUBLICATION h WATERMASTER CHECKLIST h - D19
CHECK QUADRANGLE MAP Winchester h CHECK GLO PLATS h
Myrtle Point

FORM REVIEW

- blanks filled in
- signed
- date received stamped

MAP REVIEW

- source and trib NO
- diversion point location
- conveyances (pipes, ditch, etc.)
- place of use
- scale
- township, range, section
- north arrow
- CWRE stamp
- disclaimer
- date survey was performed
- P.O.B. of survey
- dimensions and capacity of diversion system
- "beneficial use" type title
- "permanent-quality" paper

WATER RIGHT RECORD CHECK DeK ENTER ON PLAT CARDS _____
FIELD INSPECTION NOT PLANNED FINAL FILE REVIEW DeK
FINAL DATA BASE ENTRY _____

A: SWRCHECK

12-24-91

June 3, 1993

JAMES F GOSSON
580 SOUTH STATE STREET
SUTHERLIN OR 97479

RE: SWR-68 (GUERIN)

Dear Jim,

This will acknowledge the map you prepared to support the pre-1909 vested water right claim in the name of TOM OR ARLENE GUERIN. I will add the map to the file.

Sincerely,

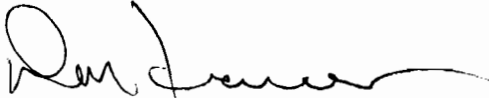

Don Knauer
Adjudication Specialist

J:\W\S\C\0\SWR-0068.003



May 24, 1993

WATER
RESOURCES
DEPARTMENT

JAMES F GOSSON
580 S STATE STREET
SUTHERLIN OR 97479

RE: SWR-68

Dear Mr GOSSON,

I am in the process of final review of the maps to support claims to pre-1909 vested water rights. I find that you prepared the map for TOM & ARLENE GUERIN. I have a copy of the map in the file, I am requesting the "permanent quality" paper map. I assume the map was done on mylar or the like. I need it for the file. Thanks for your help. If you have any questions, please give me a call.

Sincerely,



Don Knauer
Adjudication Specialist

J:\W\SIC\OSWR-0068.002



3850 Portland Rd NE
Salem, OR 97310
(503) 378-3739
FAX (503) 378-8130

NE				NW				SW				SE				APPLICATION NUMBER	PERMIT NUMBER	CERTIFICATE NUMBER
LOT	LOT	LOT	LOT	LOT	LOT	LOT	LOT	LOT	LOT	LOT	LOT	LOT	LOT	LOT	LOT			
7	6			8	9	1	2					5	3		4			
NE	NW	SW	SE	NE	NW	SW	SE	NE	NW	SW	SE	NE	NW	SW	SE			
ACREAGE IN LOT				LEGAL SUBDIVISION AS SHOWN				ON GOVERNMENT PLAT IF OTHER THAN 40 ACRES										
3998 2570				3200 2834 5100 5035				4215 3300 3315										
9 ¹ 20 ²				44				Don't				4637	2718	2048				
66				160 232				33 ⁴				22665	17974	21663				
30 80 130 200				0 ³ 25 ⁴ 26 ⁴ 24 ²				30759				24230	26174	28059 ✓ <i>Don't</i>				
												31533	24869	39264 ✓				
												39639	29453	WITHDRAWN				
												69642						

(SEE BACK OF CARD FOR PLAT OF SECTION)

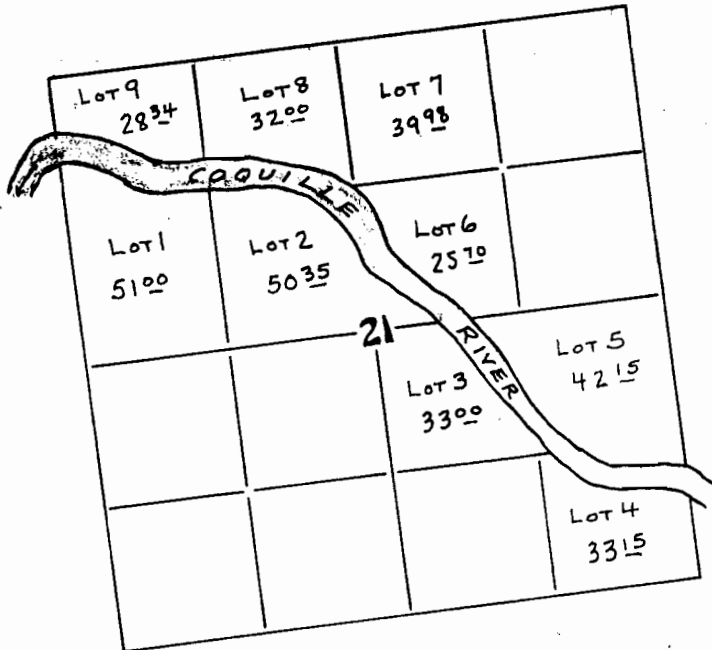

INTERDEPARTMENT MEMO

JUL 14 1992

WATER RESOURCES DEPT.

TO: Watermaster District # 19
FROM: Adjudication Section
RE: Surface Water Registration

Enclosed is a copy of a Registration Statement and accompanying map that has been filed in your district. It has been numbered SWR #68. Tom Har Arlene Guerin

We are gathering information about this claim to a pre-1909 water use and would like you to assist us by filing out the checklist below and including any comments that you think might be of significance.

(Yes or No)

- 1. Do you know anything about this water use? Y
2. Have there been any distribution problems relating to this claim? N
3. Do you have reason to believe that the claimed priority date is not accurate? N
4. Does the quantity of water claimed look unreasonable for the uses named? N
5. Does the place of use look to be accurately depicted by the CWRE map enclosed? N
6. Do you know if there has been a period of more than a five years of non-use? N
7. Should someone in our section contact you concerning this claim? N

If you answered yes to any of the above questions, please explain below on an additional sheet of paper.

Attach any memo's or correspondence that deal with this water use and return to the Adjudication Section at the address below.

Thank you for your assistance.

Sincerely,

Dulorne Castle
Adjudication Section

Question #1

I have observed stock drinking water directly from wind str & from

S. FK. Coquille

[Signature]
05-13-92

Enclosures

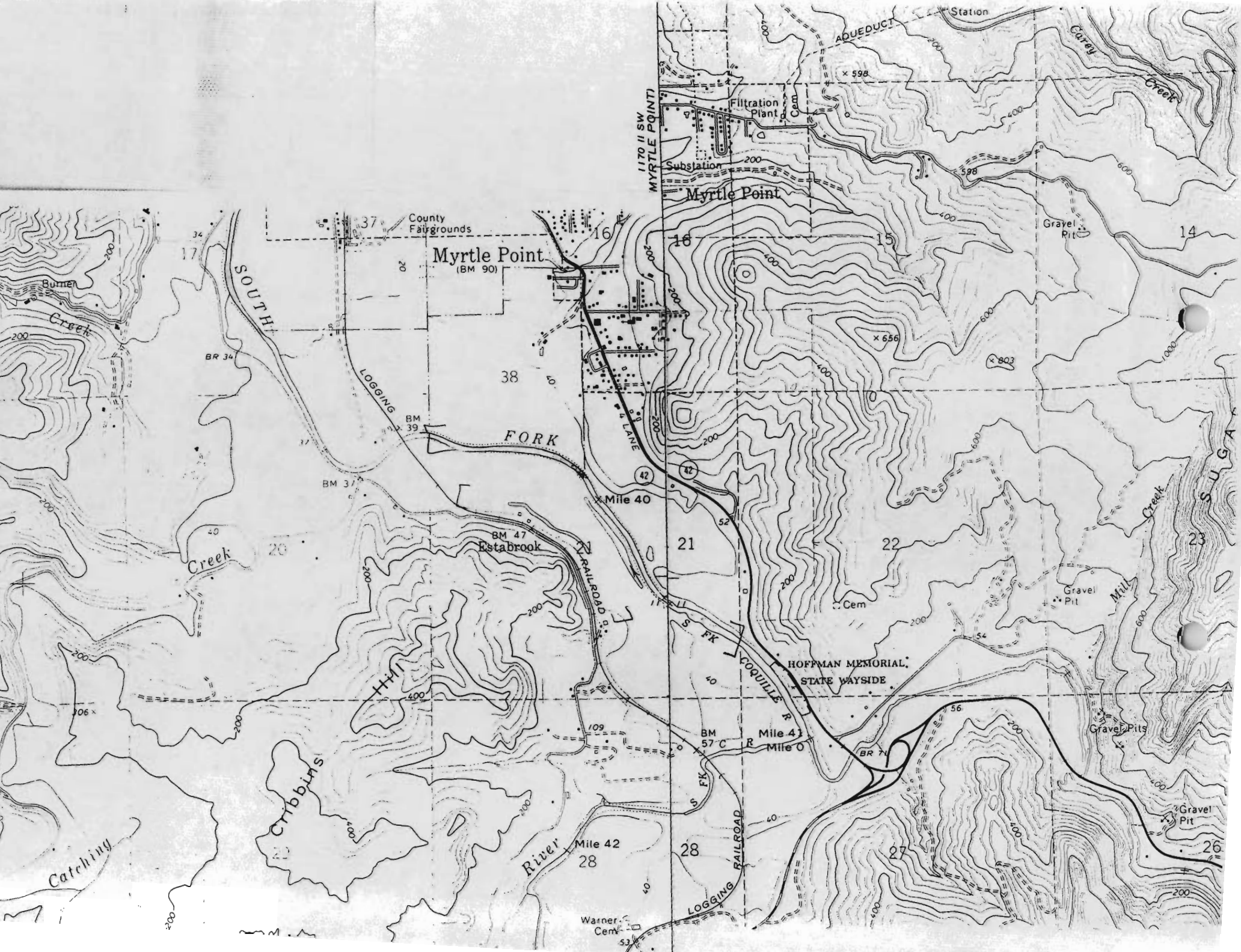

High broken Mountains unfit for settlement

V. 19° 38' E

Catching Creek

V. Myrtle
V. 19° 30' E

V. 19° 10' E

Surveyed
Dec 1858
Jan 1859

29

Oil 1st, 2nd & 3rd Poles
V. 19° 15' E

80.40 N 89° 55' W East

V. 19° 15' E

N 89° 06' W

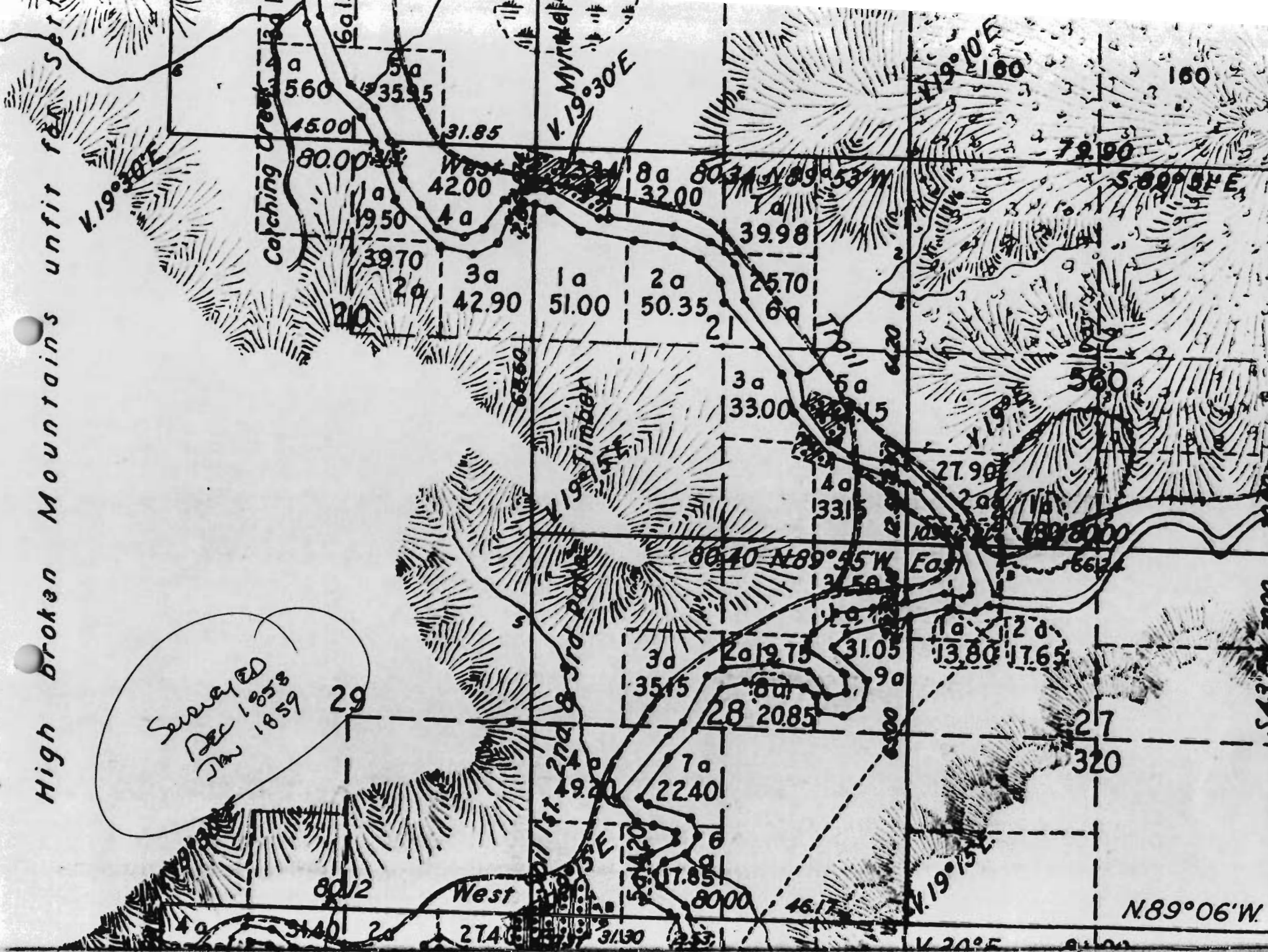

80.00

19.50

39.70

810

20

6250

6250

6250

6250

6250

6250

6250

6250

6250

6250

31.85

42.00

42.90

51.00

50.35

33.00

33.15

33.50

33.80

33.15

35.15

49.20

51.20

51.30

51.30

West

4a

3a

1a

2a

3a

4a

5a

6a

7a

8a

9a

10a

11a

8a

7a

6a

5a

4a

3a

2a

1a

20

21

22

23

24

25

80.34

32.00

39.98

25.70

33.00

33.15

33.50

33.80

33.15

35.15

49.20

51.20

51.30

51.30

80.34

32.00

39.98

25.70

33.00

33.15

33.50

33.80

33.15

35.15

49.20

51.20

51.30

51.30

N 89° 53' W

39.98

25.70

33.00

33.15

33.50

33.80

33.15

35.15

49.20

51.20

51.30

51.30

51.30

80.34

32.00

39.98

25.70

33.00

33.15

33.50

33.80

33.15

35.15

49.20

51.20

51.30

51.30

80.34

32.00

39.98

25.70

33.00

33.15

33.50

33.80

33.15

35.15

49.20

51.20

51.30

51.30

80.34

32.00

39.98

25.70

33.00

33.15

33.50

33.80

33.15

35.15

49.20

51.20

51.30

51.30

80.34

32.00

39.98

25.70

33.00

33.15

33.50

33.80

33.15

35.15

49.20

51.20

51.30

51.30

80.34

32.00

39.98

25.70

33.00

33.15

33.50

33.80

33.15

35.15

49.20

51.20

51.30

51.30

80.34

32.00

39.98

25.70

33.00

33.15

33.50

33.80

33.15

35.15

49.20

51.20

51.30

51.30

80.34

32.00

39.98

25.70

33.00

33.15

33.50

33.80

33.15

35.15

49.20

51.20

51.30

51.30

80.34

32.00

39.98

25.70

33.00

33.15

33.50

33.80

33.15

35.15

49.20

51.20

51.30

51.30

51.30

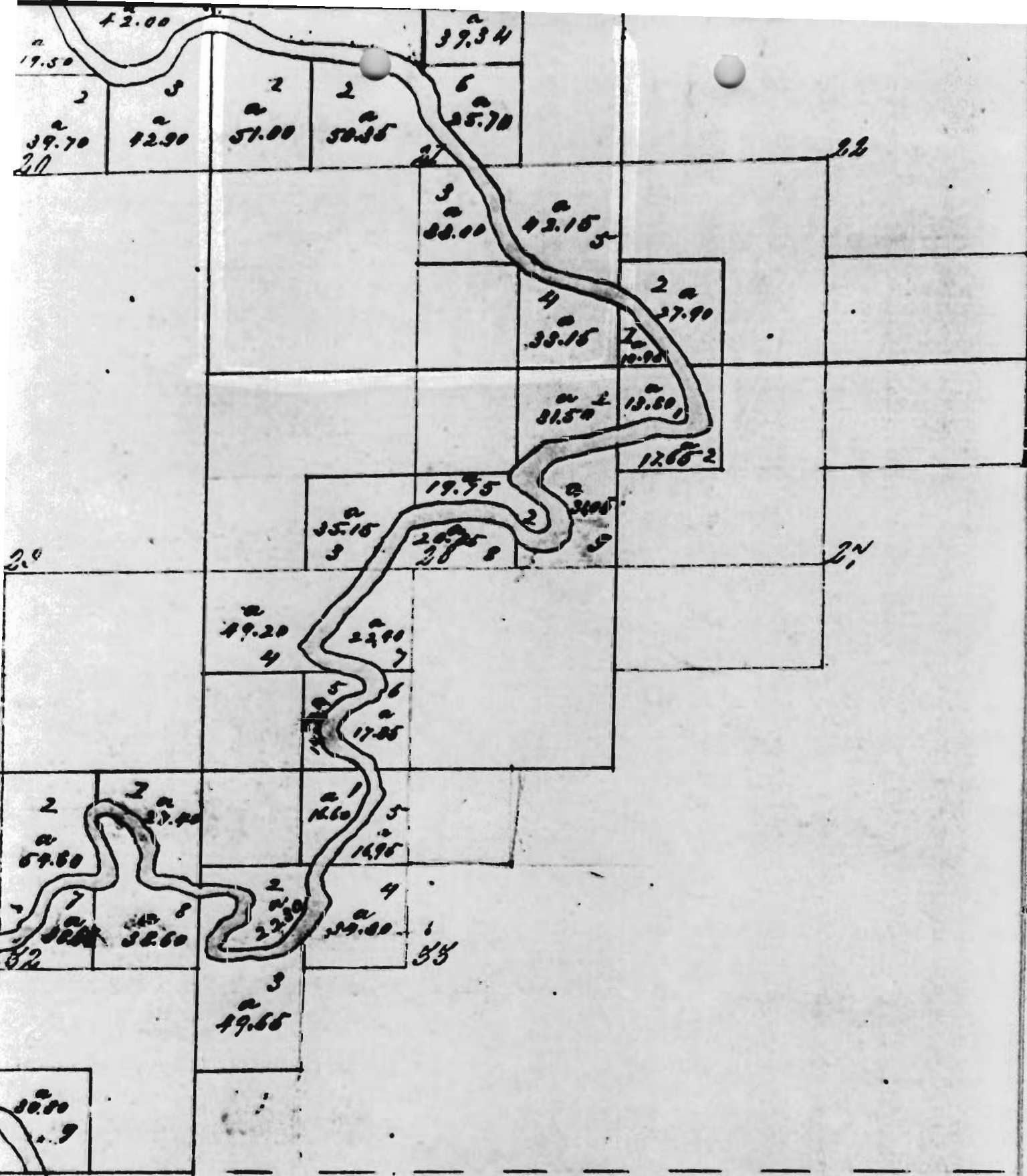

The above Map of the survey of claims is strictly conformable to the field examination and approved.

Sur. Gen's Office. 1862

Deane City, June 30th 1862

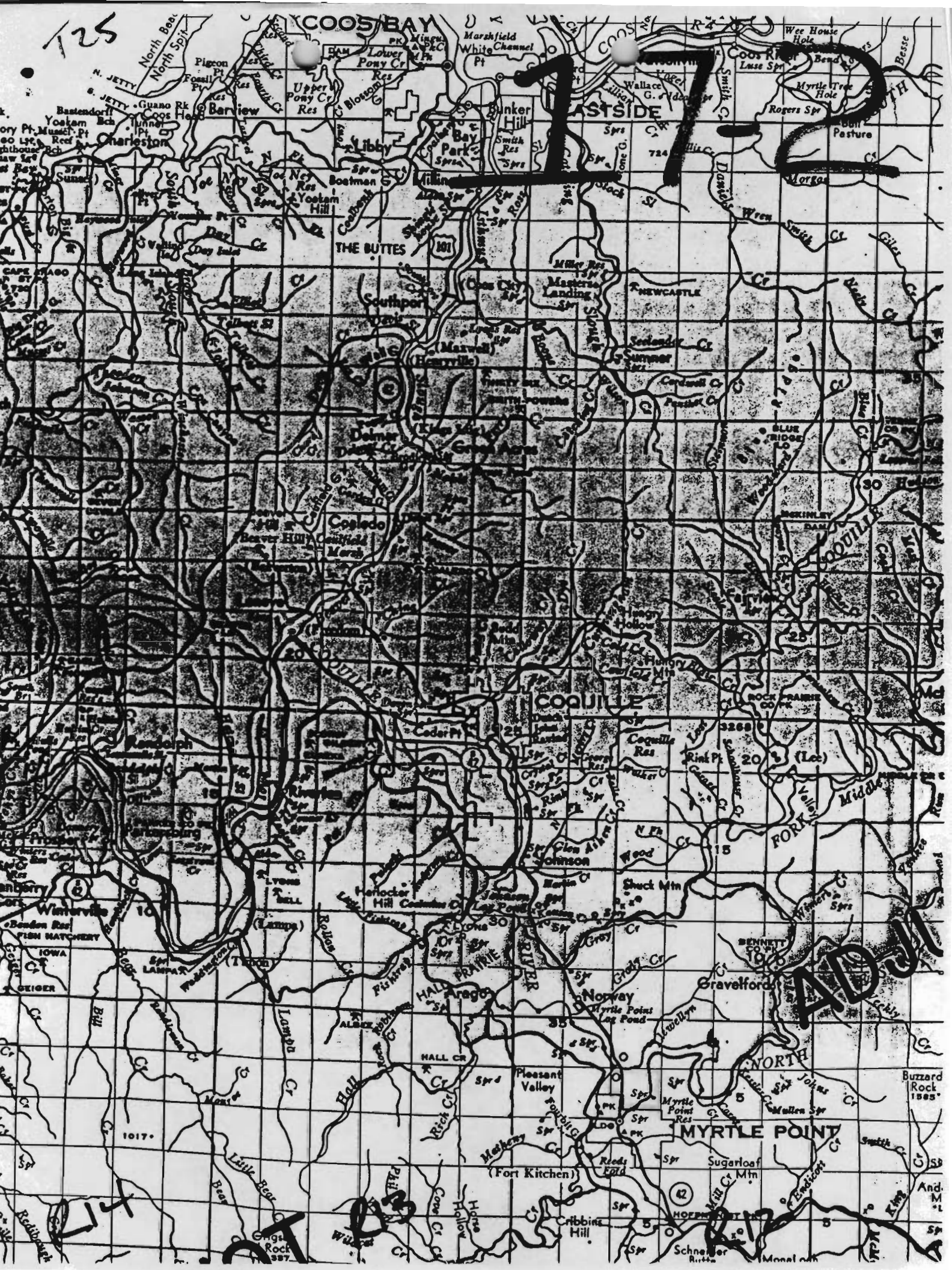

125

172

ADU

125

And. M. L.

April 21, 1992

Tom or Arlene Guerin
HC 85 Box 26
Myrtle Point OR 97458

RE: Surface Water Registration Statement

Dear Mr and Mrs Guerin,

This will acknowledge that your Surface Water Registration Statement in the name of Tom or Arlene Guerin has been received by our office. The fees in the amount of \$ 200.00 have been received and our receipt # 85370 is enclosed. Your registration statement has been numbered SWR-68.

Our office will review your form and map in the near future. If necessary we will schedule a meeting with you that will include a site inspection. If there are problems with your form we are usually able to take care of them during our visit. We will be able to answer any questions you might have about the adjudication process at that time.

Please feel free to contact this office if you have any questions.

Sincerely,

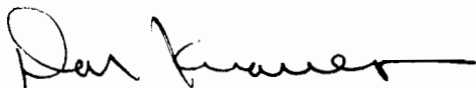

Don Knauer
Adjudication Specialist

enc

C:\W\S\C\SWR-0068.001



**STATE OF OREGON
WATER RESOURCES DEPARTMENT**

RECEIPT # 15270

3850 PORTLAND ROAD NE
SALEM, OR 97310
378-8455/378-8130 (FAX)

RECEIVED FROM: T.D. Huerin
BY: _____

APPLICATION	
PERMIT	
TRANSFER	

CASH: CHECK: # 196-292 OTHER: (IDENTIFY)

TOTAL REC'D \$ 200.00

01-00-0 WRD MISC CASH ACCT

842.010	ADJUDICATIONS	\$ <u>200.00</u>
831.087	PUBLICATIONS/MAPS	\$
830.650	PARKING FEES Name/month	\$
_____	OTHER: (IDENTIFY)	\$

02-00-0 FEDERAL FUNDS

_____	OTHER: (IDENTIFY)	\$
-------	-------------------	----

03-00-0 WRD OPERATING ACCT

MISCELLANEOUS:

840.001	COPY FEES	\$
850.200	RESEARCH FEES	\$
880.109	MISC REVENUE: (IDENTIFY)	\$
520.000	OTHER (P-6): (IDENTIFY)	\$

WATER RIGHTS:

842.001	SURFACE WATER	EXAM FEE	842.002	RECORD FEE
842.003	GROUND WATER	\$	842.004	\$
842.005	TRANSFER	\$	842.006	\$

WELL CONSTRUCTION

842.022	WELL DRILL CONSTRUCTOR	EXAM FEE	842.023	LICENSE FEE
842.016	WELL DRILL OPERATOR	\$	842.019	\$
	LANDOWNER'S PERMIT	\$	842.024	\$

06-00-0 WELL CONST START FEE

842.013	WELL CONST START FEE	\$	CARD #	
	MONITORING WELLS	\$	CARD #	

45-00-0 LOTTERY PROCEEDS

864.000	LOTTERY PROCEEDS	\$
---------	------------------	----

07-00-0 HYDRO ACTIVITY

842.011	POWER LICENSE FEE(FW/WRD)	LIC NUMBER	\$
842.115	HYDRO LICENSE FEE(FW/WRD)		\$
_____	HYDRO APPLICATION		\$

RECEIPT # _____

DATED: 4/13/92

BY: P. Wolfe