

Name W. H. STEIWER, SR. et al.
 By dba Steiwer Ranches
 Address Box 246
Fossil, Oregon 97830

Application No. 41329
 Permit No. 30859
 Certificate No. 47034

Stream Index, Page No. 6-16D

Date filed September 7, 1965
 Priority September 7, 1965
 Action suspended until OK Cert

Returned to applicant
 Date of approval March 21, 1966

CONSTRUCTION

Date for beginning March 21, 1967
 Date for completion October 1, 1967
 Extended to
 Date for application of water October 1, 1968
 Extended to

PROSECUTION OF WORK

Form "A" filed
 Form "B" filed
 Form "C" filed Completed

FINAL PROOF

Blank mailed OCT 27 1978
 Proof received
 Date certificate issued NOV 30 1978

FEES PAID

| Date | Amount | Receipt No. |
|---------|-----------------|-------------|
| 9-7-65 | 20.30 | 6666 |
| 11-1-78 | 3 ⁰⁰ | 7145 |

FEES REFUNDED

| Date | Amount | Check No. |
|---------|--------|-----------|
| 3-29-66 | *.50 | 917 |

ASSIGNMENTS

| Date | To Whom | Address | Volume | Page |
|------|---------|---------|--------|------|
| | | | | |
| | | | | |
| | | | | |

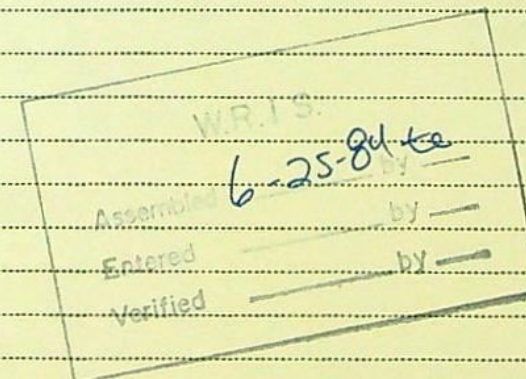

REMARKS

1.0 cfs from John Day River (Columbia River) for irrigation and supplemental irrigation
of 61.8 acres
Form 131 sent NOV 8 1978

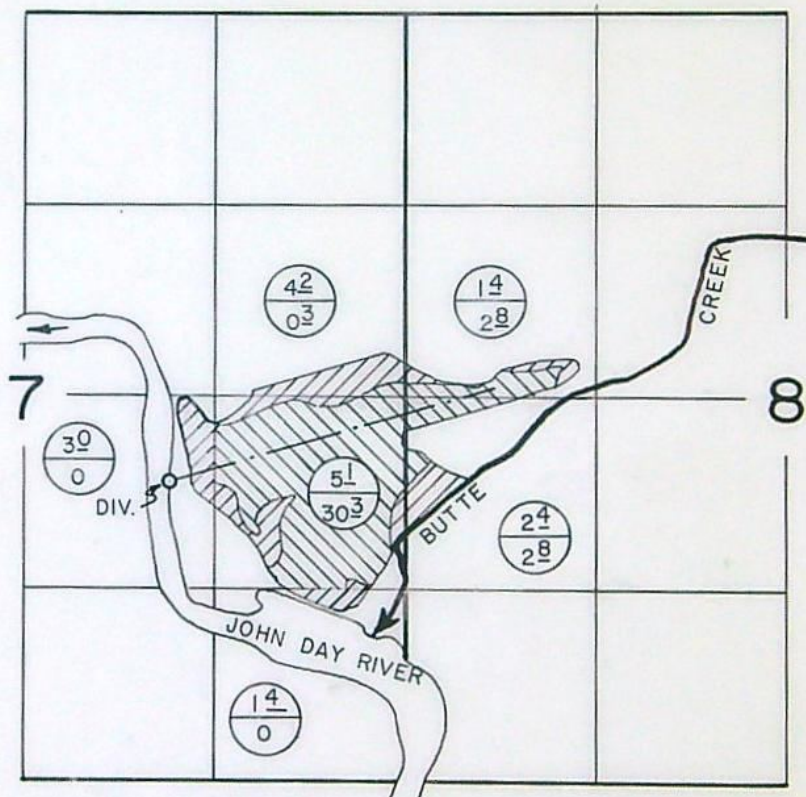

T. 6 S., R. 19 E., W.M.



 PRIMARY IRRIGATION - JOHN DAY RIVER
 SUPP'L TO BUTTE CR., CERT.-24961
 DIV. PT. LOC.: 590' S. & 1020' E. FROM CTR. SEC. 7

FINAL PROOF SURVEY
UNDER

Application No. 41329 Permit No. 30859
 IN NAME OF
STEIWER RANCHES

Surveyed AUG. 24, 1976, by D. NORBY

From the desk of

JACK STEIWER

I have signed this as trustee of the W H Steiwer, Trust. There was no ~~probate~~ probate following my father's death as he had placed everything in an irrevocable trust. If this is not satisfactory please advise.

By

A handwritten signature in blue ink, appearing to read "J Steiwer", written over a horizontal line.

RECEIVED

NOV 16 1978

WATER RESOURCES DEPT.
SALEM, OREGON

STATE OF OREGON

COUNTY OF

WHEELER

RECEIVED

NOV 1 1978

WATER RESOURCES DEPT.
SALEM, OREGON**Proof of Appropriation of Water**W. H. STEIWER, SR., DOROTHY A. STEIWER,
W. H. STEIWER, JR., AND J. P. STEIWERof Box 246, Fossil
has applied beneficially the waters of
John Day River

, State of Oregon, 97830

RECEIVED

NOV 16 1978

WATER RESOURCES DEPT.
SALEM, OREGONa tributary of Columbia River
irrigation of 17.5 acres and supplemental irrigation of 36.2 acresunder Permit No. 30859 and that the use of said waters has been completed under the
terms of said permit; that the priority of the right dates from
September 7, 1965that the amount of water for the purposes aforesaid, has been actually beneficially used in the
amount of
0.9 cubic foot per secondor its equivalent in case of rotation, measured at the point of diversion from the stream.
The point of diversion is located in the NW $\frac{1}{4}$ SE $\frac{1}{4}$, Section 7, T. 6 S., R. 19 E., W. M.,
590 feet South and 1020 feet East from the C $\frac{1}{4}$ Corner, Section 7The amount of water used for irrigation, together with the amount secured under any other
right existing for the same lands, shall be limited to one-fortieth of one cubic foot per second
per acre, or its equivalent for each acre irrigated and shall be further limited
to a diversion of not to exceed 5 acre feet per acre for each acre irrigated
during the irrigation season of each year,and shall
conform to such reasonable rotation system as may be ordered by the proper state officer.A description of the place of use under the right, and to which such right is appurtenant, is
as follows:

| Primary | Supplemental |
|---|--|
| 4.2 acres SE $\frac{1}{4}$ NE $\frac{1}{4}$ | 0.3 acre SE $\frac{1}{4}$ NE $\frac{1}{4}$ |
| 5.1 acres NE $\frac{1}{4}$ SE $\frac{1}{4}$ | 30.3 acres NE $\frac{1}{4}$ SE $\frac{1}{4}$ |
| 3.0 acres NW $\frac{1}{4}$ SE $\frac{1}{4}$ | Section 7 |
| 1.4 acres SE $\frac{1}{4}$ SE $\frac{1}{4}$ | 2.8 acres SW $\frac{1}{4}$ NW $\frac{1}{4}$ |
| Section 7 | 2.8 acres NW $\frac{1}{4}$ SW $\frac{1}{4}$ |
| 1.4 acres SW $\frac{1}{4}$ NW $\frac{1}{4}$ | Section 8 |
| 2.4 acres NW $\frac{1}{4}$ SW $\frac{1}{4}$ | T. 6 S., R. 19 E., W. M. |
| Section 8 | |
| T. 6 S., R. 19 E., W. M. | |

I have read the above and foregoing proof of appropriation of water; I know the contents
thereof, and that the facts therein stated are true.IN WITNESS WHEREOF, I have hereunto set my hand this 30 day of October,
1978Please be advised that Mr. W. H. Steiwer, Sr
died on January 18, 1972.

J. B. Steiwer

Trustee of W. H. Steiwer, Trust

Dorothy A. Steiwer

W. H. Steiwer, Jr.

J. B. Steiwer

| c-24961 | T. 6 S., R. 19 E. 1 | Primary | Supplemental | |
|-----------------|----------------------|------------------|-------------------|-----------------|
| 0 ³ | Sec. 7 SE 1/4 NE 1/4 | 4 ² ✓ | 0 ³ ✓ | |
| 30 ³ | NE 1/4 SE 1/4 | 5 ¹ ✓ | 30 ³ ✓ | |
| | NW 1/4 SE 1/4 | 3 ⁰ ✓ | 0 | |
| | SE 1/4 SE 1/4 | 1 ⁴ ✓ | 0 | |
| 2 ⁸ | Sec. 8 SW 1/4 NW 1/4 | 1 ⁴ | 2 ⁸ ✓ | |
| 12 ³ | NW 1/4 SW 1/4 | 2 ⁴ ✓ | 2 ⁸ ✓ | |
| | Total | 17 ⁵ | 36 ² | 53 ⁷ |

DDV-15J-54

Box

DDV-15J-54
8-24-76
DMN

Abstract of Permit No. 30859

Application No. 41329

Certificate No.

Name W.H. Steiwer, Sr., Dorothy A. Steiwer, W.H. Steiwer, Jr., J. P. Steiwer
Address Box 246
Fossil, Oregon 97830
Source of water supply John Day River TRIB. COLUMBIA RIVER
Use Irrigation and supplemental irrigation of 36² acres
Point of diversion 590 S. 1020' E. from C 1/4 cor. Sec. 7, being within NW 1/4 SE 1/4, Sec. 7, T. 6 S., R. 19 E., W.M., county of Wheeler
Number of acres ~~61.8~~

DESCRIPTION OF LAND TO BE IRRIGATED OR PLACE OF USE

| Twp. | Range | Sec. | NE 1/4 | | | | NW 1/4 | | | | SW 1/4 | | | | SE 1/4 | | | |
|------|-------|------|--------|--------|--------|--------|--------|--------|---------|----------|--------|--------|--------|--------|--------|--------|--------|--------|
| | | | NE 1/4 | NW 1/4 | SW 1/4 | SE 1/4 | NE 1/4 | NW 1/4 | SW 1/4 | SE 1/4 | NE 1/4 | NW 1/4 | SW 1/4 | SE 1/4 | NE 1/4 | NW 1/4 | SW 1/4 | SE 1/4 |
| | | | | | | | | | | | | | | | | | | |
| 68 | 19E | 7 | | | | 0.2 | | | | | | | | | | | 30.3 | |
| | | | | | | | | | 2.1 0.3 | 0.9 12.3 | | | | | | | | |
| | | | | | | | | | | | | | | | | | | |
| 68 | 19E | 7 | 3.8 | | | 3.8 | | | | | | | | | 1 | 1.3 | | 1.4 |
| | | 8 | | | | | | | 0.2 | | | | 2.2 | | | | | |
| | | | | | | | | | | | | | | | | | | |
| | | | | | | | | | | | | | | | | | | |
| | | | | | | | | | | | | | | | | | | |
| | | | | | | | | | | | | | | | | | | |
| | | | | | | | | | | | | | | | | | | |

Priority date September 7, 1965 (cert 24961)
Amount of water 0.9 c.f.s. (Butte Cr)
Time limit to begin construction ~~March 21, 1967~~
Time limit to complete construction ~~10-1-67~~ extended to extended to
Time limit to completely apply water ~~10-1-68~~ extended to extended to

Remarks: This appropriation shall be limited to 1/40th of one cubic foot per second or its equivalent for each acre irrigated and shall be further limited to a diversion of not to exceed 5 acre feet per acre for each acre irrigated during the irrigation season of each year, provided further that the right, allowed herein shall be limited to any deficiency in the available supply of any prior right existing for the same land and shall not exceed the limitation allowed herein, and shall be subject to such reasonable rotation system as may be ordered by the proper state officer.

INFO - Bill STEIWER, He doesn't irr. anything SOUTH OF
Butte Creek from the John Day River.

SOURCE - John Day River

DIV. PT. - Direct

MOTOR - Westinghouse 25 HP @ 2940

$$\frac{6.60 \times 25}{15 + 165.1} = 0.94 \text{ cfs}$$

PUMP - Goulds Cent D.D. 2x3

PIPE - Buried 6" PVC

600' 4" Alum

2000' 3" Alum

HEADS - 50 RB 30 $\frac{3}{16}$ - max

$$\frac{50 \times 8.19}{450} = 0.91 \text{ cfs}$$

LIFT - +10 to +20

CROP - Hay

TIE - Photo DOV-111-54

David Norby
FE
8-24-76

Steiwer Ranches
Fossil, Oregon
8-31-65
River Ranch Irrigation Project

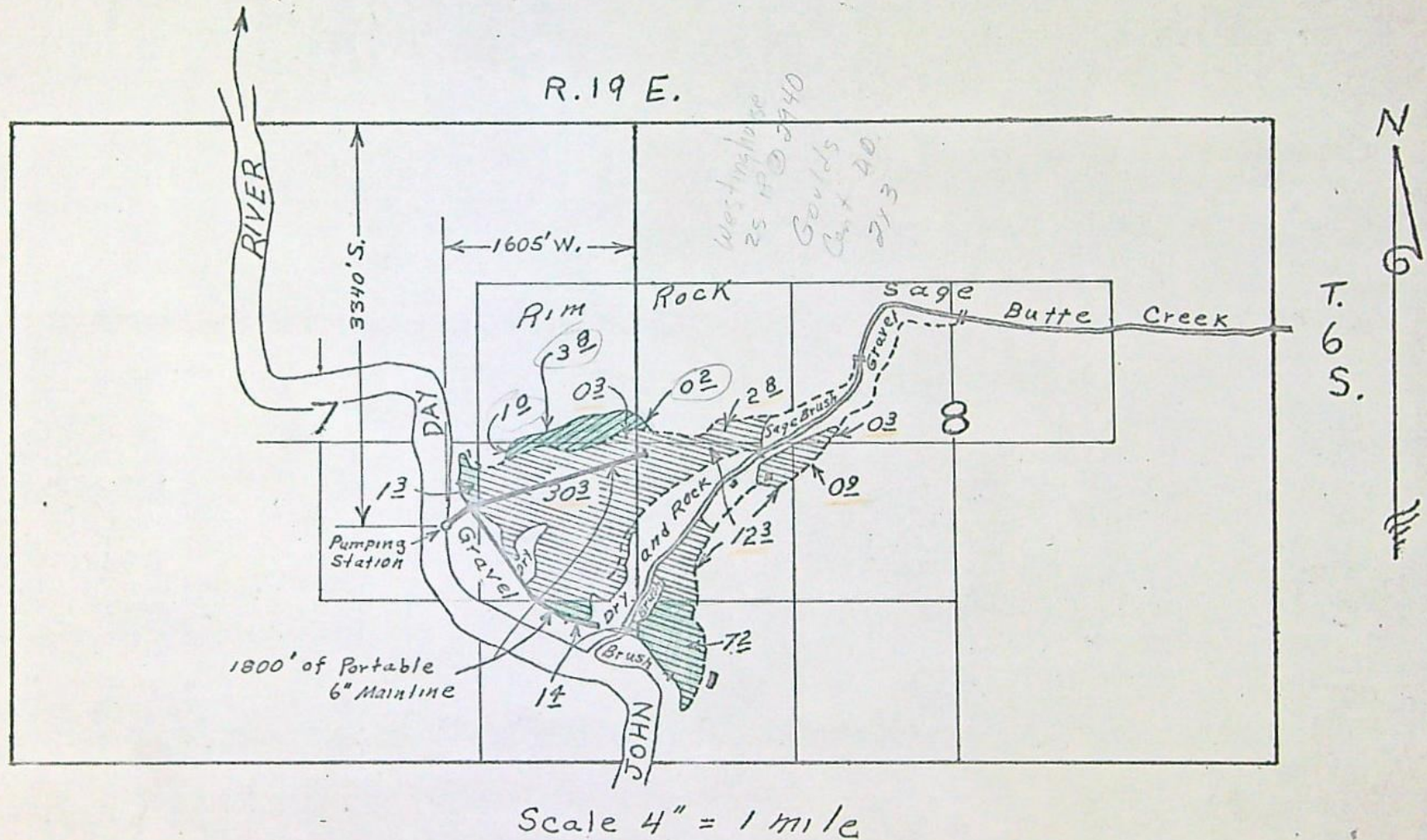

Application No. 41329
Permit No. 30859

Steiner Ranches
 Fossil, Oregon
 8-31-65
 River Ranch Irrigation Project

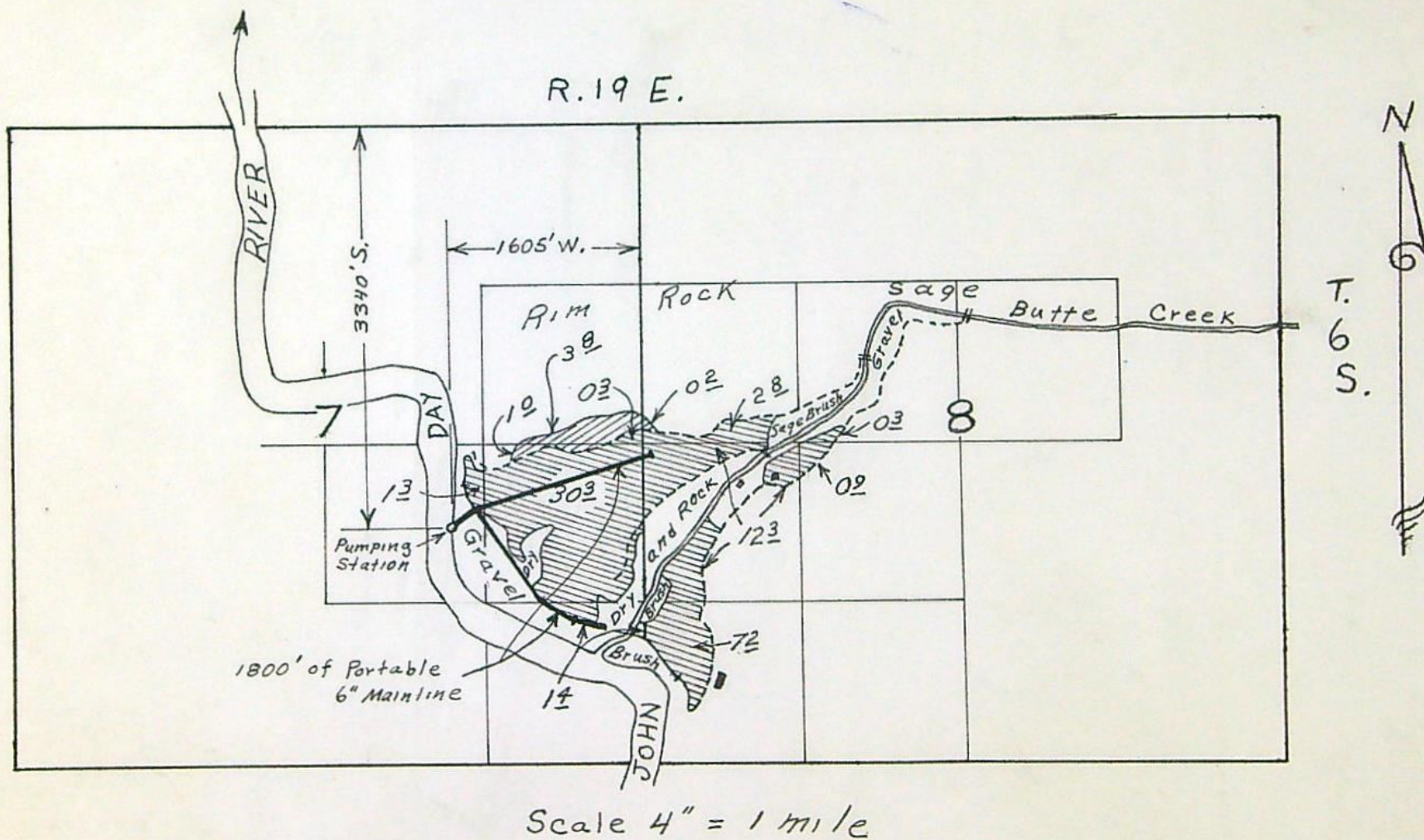

Application No. 41329
 Permit No. 30859

41329
RECEIVED
SEP 7 1965
STATE ENGINEER
SALEM OREGON

Diversion Works

6. (a) No diversion dam needed - pumping water from natural pool in John Day River.

(c) Pumping Information:

| Item | Extent |
|--------------------|-----------------------|
| Number of Pumps | One |
| Size of Pumps | 4" Intake - 3" Outlet |
| Type of Pump | Centrifugal |
| Capacity of Pump | 600 g.p.m. |
| Total Suction Lift | 7 feet |
| Discharge Lift | 50 feet |
| Pump and Motor | Portable Unit |
| Size of Motor | 25 H.P. |
| Type of Motor | Electric - 3 phase |

(d) Sprinkler Information:

| | |
|---------------|------------|
| Number used | 60 heads |
| Size of heads | 7.5 g.p.m. |

STEIWER RANCHES
FOSSIL, OREGON

September 4, 1965

W. H. STEIWER, SR.
DOROTHY STEIWER

W. H. STEIWER, JR.
J. P. STEIWER

RECEIVED
SEP 7 1965
STATE ENGINEER
SALEM, OREGON

Mr. Chris L. Wheeler,
State Engineer,
Salem, Oregon-97310.

Dear Mr. Wheeler:

Enclosed find application for permit to pump water
for irrigation from the John Day river together with
check in the amount of \$20.30 to cover fees as follow:

| | |
|--|-------|
| Examination fee - - - - | 10.00 |
| Recording fee - - - - | 9.80 |
| Print of adjudication map of Tp.6 S., R.19 E. | |
| Sent me 8-27-65 - - - | .50 |
| Total - - - - | 20.30 |

I trust that you will find the application in order
and that we have remitted the correct fees.

Very truly yours,

W. H. Steiwer
W. H. Steiwer, Sr.

41329

April 5, 1966

W. H. Steiwer, Sr.
Steiwer Ranches
Box 246
Fossil, Oregon

41329 with blueprint and refund check
in the amount of \$.50.

October 1, 1965

W. H. Steiwer, Sr. et al. dba Steiwer Ranches
Box 246
Fossil, Oregon

Dear Sir:

This will acknowledge your application for a permit to appropriate 1.0 cubic foot of water per second from the John Day River for the irrigation of 61.8 acres, the accompanying tracing, and fees in the sum of \$20.30 for which our receipt No. 6666 is enclosed.

Your application, which has been filed under file numbered 41329, is in satisfactory form to be considered for approval by issuance of a permit with the next group.

Very truly yours,

CHRIS L. WHEELER
State Engineer

By
Walter N. Perry, Assistant

WNP:bjs
Enclosure