

Name Steiwier Ranches Inc.
By _____
Address PO Box 246
Fossil, OR 97830

Date filed August 1, 1983
Priority August 1, 1983
Action suspended until OK cert

Return to applicant
Date of approval **DEC 20 1983**

CONSTRUCTION

Date for beginning DEC 20 1984
Date for completion OCT 1 1985
Extended to

Date for application of water OCT 1 1986
Extended to _____

PROSECUTION OF WORK

Form "A" filed _____
Form "B" filed _____
Form "C" filed January 11, 1984

FINAL PROOF

Blank mailed MAY 1 1991
Proof received
Date certificate issued JUL 15 1991

Application No. 65485
Permit No. 47965
Certificate No. ~~66407~~ correcting 91509

Stream Index, Page No. 6-16 J 22W

FEES PAID

Date	Amount	Receipt No.
8-1-83	117.00	37734

Cert. Fee

FEES REFUNDED

Date	Amount	Check No.
------	--------	-----------

ASSIGNMENTS

Date	To Whom	Address	Volume	Page
------	---------	---------	--------	------

REMARKS

W.R.I.S.

Assembled 7/11/84 by mgj
Entered _____ by _____
Verified 9.14.84 by Dg

Form C (690-9-77)

IMPORTANT—This form is a notice to the Water Resources Director that permittee is ready to make final proof to the extent to which the water has actually been applied to the intended use under the terms of the permit. Permittee is cautioned that Certificate of Water Right will be issued based on the extent of the quantity and use as determined by the final proof inspection and survey which will be made in response to the filing of this Form C.

NOTE: In the case of an irrigation permit, this Form C should not be mailed to the Water Resources Department until all of the land described in the permit, which it is intended to irrigate under this permit at any time, has actually been irrigated.

Fill out, detach and mail to the Water Resources Department, Salem, OR 97310, when all of the water has been applied.

RECEIVED

JAN 11 1984

WATER RESOURCES DEPT.
SALEM, OREGON

NOTICE OF COMPLETE APPLICATION OF WATER TO A BENEFICIAL USE

Application No. 65485

Stein's Ranches Inc. by W. H. Stein Jr., the holder of Permit No. 47965

to appropriate the public waters of the state of Oregon, completely applied the waters to a beneficial use in accordance with the terms of said permit, on the 1 day of October, 1983

Remarks:

IN WITNESS WHEREOF, I have hereunto set my hand this 7 day of January, 1984.

Stein's Ranches by W. H. Stein Jr.
(Signature of Applicant)

P.O. Box 246

(Address)

Fossil, Oregon 97830

OK
AKA

STATE OF OREGON
COUNTY OF WHEELER
CERTIFICATE OF WATER RIGHT

THIS CERTIFICATE ISSUED TO

STEIWER RANCHES, INCORPORATED
P.O. BOX 246
FOSSIL, OREGON 97830

confirms the right to use the waters of BUTTE CREEK AND JOHN DAY RIVER, a tributary of COLUMBIA RIVER FOR THE PURPOSE OF IRRIGATING 56.4 ACRES AND SUPPLEMENTAL IRRIGATION OF 4.9 ACRES .

This right has been perfected under Permit 47965. The date of priority is AUGUST 1, 1983. The right is limited to NOT MORE THAN 0.93 cubic foot per second, being 0.21 cubic foot per second of water from Butte Creek when available with any deficiency in the available supply from Butte Creek to be made up by appropriation from John Day River for the purpose of IRRIGATION OF TRACT 1 (8.3 acres); 0.12 cfs from John Day River for the purpose of SUPPLEMENTAL IRRIGATION OF TRACT 2 (4.9 acres); and 0.60 cfs from John Day River to increase the rate of flow to full duty for the purpose of IRRIGATION OF TRACT 3 (48.1 acres), or its equivalent in case of rotation, measured at the point of diversion from the source.

The points of diversion are located as follows:

Twp	Rng	Mer	Sec	Q-Q	Measured Distances	Source
6 S	19 E	WM	7	NW SE	DIVERSION 1: 590 FEET SOUTH AND 1650 FEET WEST FROM THE E1/4 CORNER OF SECTION 7	John Day River
6 S	19 E	WM	8	SW NE	DIVERSION 2: 1000 FEET NORTH AND 2700 FEET EAST FROM THE E1/4 CORNER OF SECTION 7	Butte Creek
6 S	19 E	WM	8	NW SW	DIVERSION 3: 1000 FEET SOUTH AND 180 FEET EAST FROM THE E1/4 CORNER OF SECTION 7	Butte Creek
6 S	19 E	WM	18	SE SE	DIVERSION 4: 2000 FEET SOUTH AND 790 FEET WEST FROM THE E1/4 CORNER OF SECTION 18	John Day River

The amount of water used for irrigation, together with the amount secured under any other right existing for the same lands, shall be limited to ONE-FORTIETH of one cubic foot per second per acre, or its equivalent for each acre irrigated and shall be further limited to a diversion of not to exceed 4.0 acre-feet per acre from Butte Creek and 5.0 acre-feet from John Day River for each acre irrigated during the irrigation season of each year, provided further that the right allowed herein shall be limited to any deficiency in the available supply of any prior right existing for the same land and shall not exceed the limitation allowed herein, and shall conform to such reasonable rotation system as may be ordered by the proper state officer.

A description of the place of use under the right, and to which such right is appurtenant is as follows:

Primary Irrigation						
Twp	Rng	Mer	Sec	Q-Q	Acres	Tract
6 S	19 E	WM	7	SE SE	0.10	1
6 S	19 E	WM	8	NW SW	0.30	1
6 S	19 E	WM	8	SW SW	7.90	1
6 S	19 E	WM	17	NW NW	2.50	3
6 S	19 E	WM	17	SW NW	0.60	3
6 S	19 E	WM	18	NENE	3.10	3
6 S	19 E	WM	18	SW NE	0.40	3
6 S	19 E	WM	18	SE NE	21.00	3
6 S	19 E	WM	18	NE SE	14.20	3
6 S	19 E	WM	18	NW SE	4.10	3
6 S	19 E	WM	18	SE SE	2.20	3
Total:					56.40	

Supplemental Irrigation						
Twp	Rng	Mer	Sec	Q-Q	Acres	Tract
6 S	19 E	WM	8	SE NW	0.60	2
6 S	19 E	WM	8	NE SW	1.20	2
6 S	19 E	WM	8	NW SW	3.10	2
Total:					4.90	

This certificate corrects a scrivener's error in the description of the location of point of diversion 1 and supersedes Certificate 66497.

The issuance of this superseding certificate does not confirm the status of the water right in regard to the provisions of ORS 540.610 pertaining to forfeiture or abandonment.

The right to the use of the water for the above purpose is restricted to beneficial use on the lands or place of use described. The right is subject to minimum flows established by the Water Resources Commission with an effective date prior to this right.

WITNESS the signature of the Water Resources Director, affixed June 1, 2016.

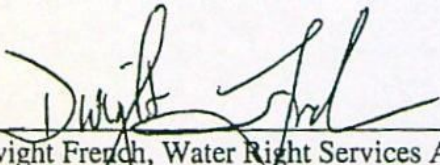
 Dwight French, Water Right Services Administrator, for
 Thomas M. Byler, Director
 Oregon Water Resources Department



Oregon

Kate Brown, Governor

Water Resources Department

725 Summer St NE, Suite A

Salem, OR 97301

(503) 986-0900

Fax (503) 986-0904

June 14, 2016

Steiwer Ranches, Inc.
PO Box 247
Fossil, OR 97830

Enclosed is a copy of Certificate 91509, which corrects and supersedes Certificate 66497, which had a scrivener's error. If you have any questions, please call me at (503) 986-0827.

Sincerely,

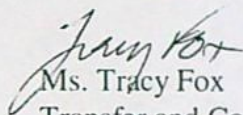

Ms. Tracy Fox
Transfer and Conservation Section

c: Ken Thiemann, Watermaster District 21 (*via e-mail*)

STATE OF OREGON
COUNTY OF WHEELER
CERTIFICATE OF WATER RIGHT

THIS CERTIFICATE ISSUED TO

STEIWER RANCHES, INCORPORATED
P.O. BOX 246
FOSSIL, OREGON 97830

confirms the right to use the waters of BUTTE CREEK AND JOHN DAY RIVER, a tributary of COLUMBIA RIVER FOR THE PURPOSE OF IRRIGATING 56.4 ACRES AND SUPPLEMENTAL IRRIGATION OF 4.9 ACRES .

This right has been perfected under Permit 47965. The date of priority is AUGUST 1, 1983. The right is limited to NOT MORE THAN 0.93 cubic foot per second, being 0.21 cubic foot per second of water from Butte Creek when available with any deficiency in the available supply from Butte Creek to be made up by appropriation from John Day River for the purpose of IRRIGATION OF TRACT 1 (8.3 acres); 0.12 cfs from John Day River for the purpose of SUPPLEMENTAL IRRIGATION OF TRACT 2 (4.9 acres); and 0.60 cfs from John Day River to increase the rate of flow to full duty for the purpose of IRRIGATION OF TRACT 3 (48.1 acres), or its equivalent in case of rotation, measured at the point of diversion from the source.

The points of diversion are located as follows:

Twp	Rng	Mer	Sec	Q-Q	Measured Distances	Source
6 S	19 E	WM	7	NW SE	DIVERSION 1: 590 FEET SOUTH AND 1650 FEET WEST FROM THE E1/4 CORNER OF SECTION 7	John Day River
6 S	19 E	WM	8	SW NE	DIVERSION 2: 1000 FEET NORTH AND 2700 FEET EAST FROM THE E1/4 CORNER OF SECTION 7	Butte Creek
6 S	19 E	WM	8	NW SW	DIVERSION 3: 1000 FEET SOUTH AND 180 FEET EAST FROM THE E1/4 CORNER OF SECTION 7	Butte Creek
6 S	19 E	WM	18	SE SE	DIVERSION 4: 2000 FEET SOUTH AND 790 FEET WEST FROM THE E1/4 CORNER OF SECTION 18	John Day River

The amount of water used for irrigation, together with the amount secured under any other right existing for the same lands, shall be limited to ONE-FORTIETH of one cubic foot per second per acre, or its equivalent for each acre irrigated and shall be further limited to a diversion of not to exceed 4.0 acre-feet per acre from Butte Creek and 5.0 acre-feet from John Day River for each acre irrigated during the irrigation season of each year, provided further that the right allowed herein shall be limited to any deficiency in the available supply of any prior right existing for the same land and shall not exceed the limitation allowed herein, and shall conform to such reasonable rotation system as may be ordered by the proper state officer.

A description of the place of use under the right, and to which such right is appurtenant is as follows:

Primary Irrigation						
Twp	Rng	Mer	Sec	Q-Q	Acres	Tract
6 S	19 E	WM	7	SE SE	0.10	1
6 S	19 E	WM	8	NW SW	0.30	1
6 S	19 E	WM	8	SW SW	7.90	1
6 S	19 E	WM	17	NW NW	2.50	3
6 S	19 E	WM	17	SW NW	0.60	3
6 S	19 E	WM	18	NE NE	3.10	3
6 S	19 E	WM	18	SW NE	0.40	3
6 S	19 E	WM	18	SE NE	21.00	3
6 S	19 E	WM	18	NE SE	14.20	3
6 S	19 E	WM	18	NW SE	4.10	3
6 S	19 E	WM	18	SE SE	2.20	3
Total:					56.40	

Supplemental Irrigation						
Twp	Rng	Mer	Sec	Q-Q	Acres	Tract
6 S	19 E	WM	8	SE NW	0.60	2
6 S	19 E	WM	8	NE SW	1.20	2
6 S	19 E	WM	8	NW SW	3.10	2
Total:					4.90	

This certificate corrects a scrivener's error in the description of the location of point of diversion 1 and supersedes Certificate 66497.

The issuance of this superseding certificate does not confirm the status of the water right in regard to the provisions of ORS 540.610 pertaining to forfeiture or abandonment.

The right to the use of the water for the above purpose is restricted to beneficial use on the lands or place of use described. The right is subject to minimum flows established by the Water Resources Commission with an effective date prior to this right.

WITNESS the signature of the Water Resources Director, affixed June 1, 2016.

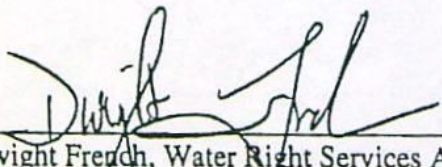
 Dwight French, Water Right Services Administrator, for
 Thomas M. Byler, Director
 Oregon Water Resources Department

T.6S.,R.19E.,W.M.

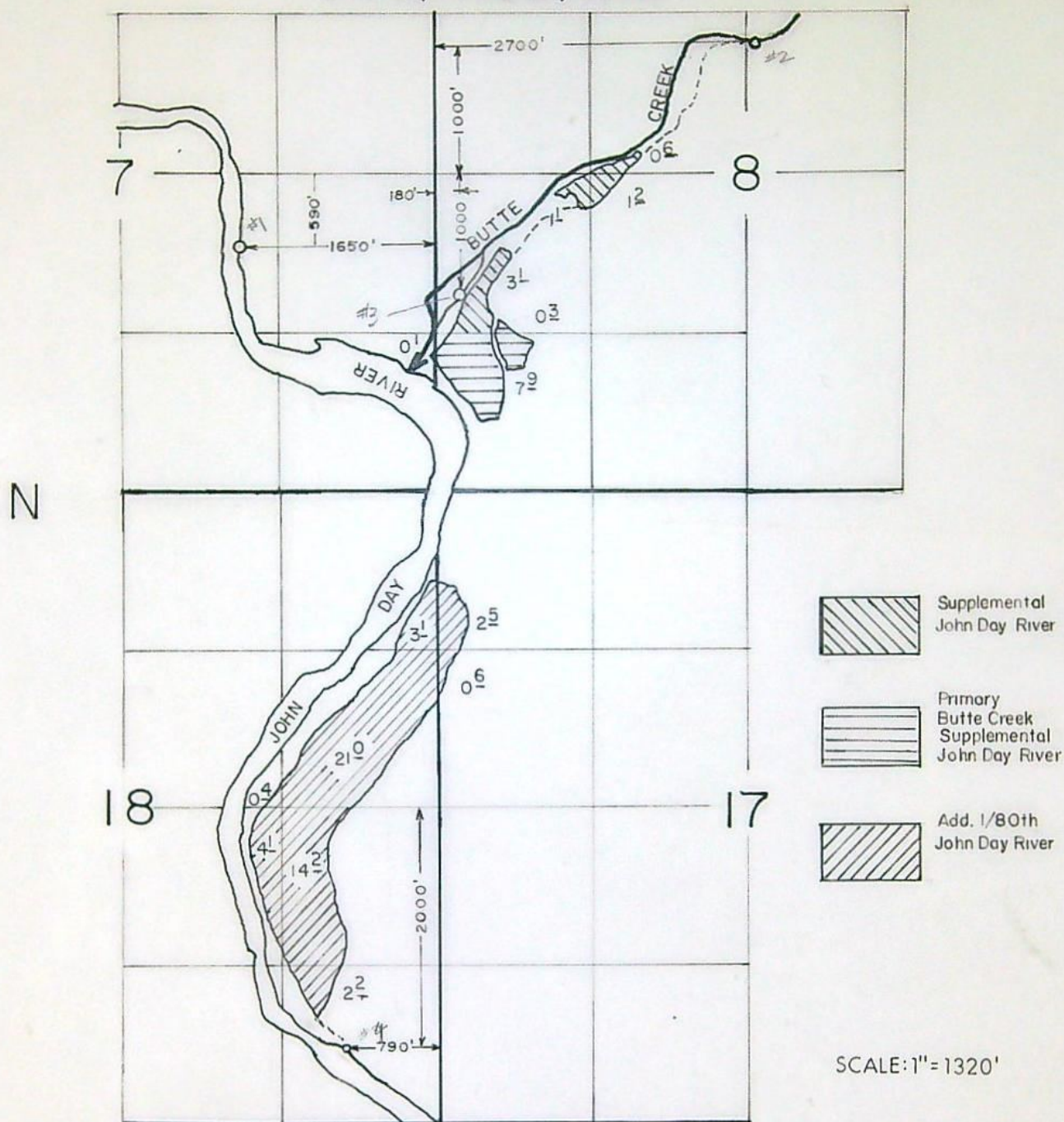

SCALE: 1" = 1320'

FINAL PROOF SURVEY UNDER

Application No. 65485... Permit No. 47965.....
IN NAME OF

.....STEIWER.....RANCHES.....INC.....

Surveyed MAY.13.. 19.87., by V.L.CHURCH.....

STATE OF OREGON

COUNTY OF WHEELER

PROPOSED CERTIFICATE OF WATER RIGHT

THIS CERTIFICATE ISSUED TO

STEIWER RANCHES, INCORPORATED
P.O. BOX 246
FOSSIL, OREGON 97830

confirms the right to use the waters of BUTTE CREEK AND JOHN DAY RIVER, a tributary of COLUMBIA RIVER FOR THE PURPOSE OF IRRIGATING 56.4 ACRES AND SUPPLEMENTAL IRRIGATION OF 4.9 ACRES.

The right has been perfected under Permit 47965. The date of priority is AUGUST 1, 1983. The right is limited to not more than 0.93 CUBIC FOOT PER SECOND, being 0.21 cubic foot per second of water from Butte Creek when available with any deficiency in the available supply from Butte Creek to be made up by appropriation from John Day River for the purpose of IRRIGATION OF TRACT 1 (8.3 acres); 0.12 cfs from John Day River for the purpose of SUPPLEMENTAL IRRIGATION OF TRACT 2 (4.9 acres); and 0.60 cfs from John Day River to increase the rate of flow to full duty for the purpose of IRRIGATION OF TRACT 3 (48.1 acres), or its equivalent in case of rotation, measured at the point of diversion from the source.

The point of diversion is located as follows:

DIVERSION 1 - NW 1/4 SE 1/4, SECTION 7, SW 1/4 NE 1/4, NW 1/4 SW 1/4, SECTION 8, SE 1/4 SE 1/4 SECTION 18, T 6 S, R 19 E, W.M.; 590 FEET SOUTH AND 1650 FEET EAST, DIVERSION 2 - 1000 FEET NORTH AND 2700 FEET EAST, DIVERSION 3 - 1000 FEET SOUTH AND 180 FEET EAST, ALL FROM THE EAST 1/4 CORNER OF SECTION 7, DIVERSION 4 - 2000 FEET SOUTH AND 790 FEET WEST FROM THE EAST 1/4 CORNER OF SECTION 18.

The amount of water used for irrigation, together with the amount secured under any other right existing for the same lands, shall be limited to ONE-FORTIETH of one cubic foot per second per acre, or its equivalent for each acre irrigated and shall be further limited to a diversion of not to exceed 4.0 acre-feet per acre from Butte Creek and 5.0 acre-feet from John Day River ~~acre-feet per acre~~ for each acre irrigated during the irrigation season of each year, provided further that the right allowed herein shall be limited to any deficiency in the available supply of any prior right existing for the same land and shall not exceed the limitation allowed herein, and shall conform to such reasonable rotation system as may be ordered by the proper state officer.

A description of the place of use under the right, and to which such right is appurtenant, is as follows:

	TRACT 1	
SE 1/4 SE 1/4	0.1 ACRE	
	SECTION 7	
NW 1/4 SW 1/4	0.3 ACRE	
SW 1/4 SW 1/4	7.9 ACRES	
	SECTION 8	
TOWNSHIP 6 SOUTH, RANGE 19 EAST, W.M.		

SEE NEXT PAGE

	TRACT 2
SE 1/4 NW 1/4	0.6 ACRE
NE 1/4 SW 1/4	1.2 ACRES
NW 1/4 SW 1/4	3.1 ACRES

SECTION 8

	TRACT 3
NW 1/4 NW 1/4	2.5 ACRES
SW 1/4 NW 1/4	0.6 ACRE

SECTION 17

NE 1/4 NE 1/4	3.1 ACRES
SW 1/4 NE 1/4	0.4 ACRE
SE 1/4 NE 1/4	21.0 ACRES
NE 1/4 SE 1/4	14.2 ACRES
NW 1/4 SE 1/4	4.1 ACRES
SE 1/4 SE 1/4	2.2 ACRES

SECTION 18

TOWNSHIP 6 SOUTH, RANGE 19 EAST, W.M.

The right to the use of the water for the above purpose is restricted to beneficial use on the lands or place of use described. The right is subject to minimum flows established by the Water Resources Commission with an effective date prior to this right.

65485.DM

STATE OF OREGON
COUNTY OF WHEELER
PROPOSED CERTIFICATE OF WATER RIGHT

THIS CERTIFICATE ISSUED TO

STEIWER RANCHES, INCORPORATED
P.O. BOX 246
FOSSIL, OREGON 97830

confirms the right to use the waters of BUTTE CREEK AND JOHN DAY RIVER, a tributary of COLUMBIA RIVER FOR THE PURPOSE OF IRRIGATING 56.4 ACRES AND SUPPLEMENTAL IRRIGATION OF 4.9 ACRES.

The right has been perfected under Permit 47965. The date of priority is AUGUST 1, 1983. The right is limited to not more than 0.93 CUBIC FOOT PER SECOND, being 0.21 cubic foot per second of water from Butte Creek when available with any deficiency in the available supply from Butte Creek to be made up by appropriation from John Day River for the purpose of IRRIGATION OF TRACT 1 (8.3 acres); 0.12 cfs from John Day River for the purpose of SUPPLEMENTAL IRRIGATION OF TRACT 2 (4.9 acres); and 0.60 cfs from John Day River to increase the rate of flow to full duty for the purpose of IRRIGATION OF TRACT 3 (48.1 acres), or its equivalent in case of rotation, measured at the point of diversion from the source.

The point of diversion is located as follows:

DIVERSION 1 - NW 1/4 SE 1/4, SECTION 7, SW 1/4 NE 1/4, NW 1/4 SW 1/4, SECTION 8, SE 1/4 SE 1/4 SECTION 18, T 6 S, R 19 E, W.M.; 590 FEET SOUTH AND 1650 FEET EAST, DIVERSION 2 - 1000 FEET NORTH AND 2700 FEET EAST, DIVERSION 3 - 1000 FEET SOUTH AND 180 FEET EAST, ALL FROM THE EAST 1/4 CORNER OF SECTION 7, DIVERSION 4 - 2000 FEET SOUTH AND 790 FEET WEST FROM THE EAST 1/4 CORNER OF SECTION 18.

The amount of water used for irrigation, together with the amount secured under any other right existing for the same lands, shall be limited to ONE-FORTIETH of one cubic foot per second per acre, or its equivalent for each acre irrigated and shall be further limited to a diversion of not to exceed 4.0 acre-feet per acre from Butte Creek and 5.0 acre-feet from John Day River ~~acre-feet per acre~~ for each acre irrigated during the irrigation season of each year, provided further that the right allowed herein shall be limited to any deficiency in the available supply of any prior right existing for the same land and shall not exceed the limitation allowed herein, and shall conform to such reasonable rotation system as may be ordered by the proper state officer.

A description of the place of use under the right, and to which such right is appurtenant, is as follows:

	TRACT 1
SE 1/4 SE 1/4	0.1 ACRE
SECTION 7	
NW 1/4 SW 1/4	0.3 ACRE
SW 1/4 SW 1/4	7.9 ACRES
SECTION 8	
TOWNSHIP 6 SOUTH, RANGE 19 EAST, W.M.	

SEE NEXT PAGE

	TRACT 2
SE 1/4 NW 1/4	0.6 ACRE
NE 1/4 SW 1/4	1.2 ACRES
NW 1/4 SW 1/4	3.1 ACRES
SECTION 8	

	TRACT 3
NW 1/4 NW 1/4	2.5 ACRES
SW 1/4 NW 1/4	0.6 ACRE
SECTION 17	

NE 1/4 NE 1/4	3.1 ACRES
SW 1/4 NE 1/4	0.4 ACRE
SE 1/4 NE 1/4	21.0 ACRES
NE 1/4 SE 1/4	14.2 ACRES
NW 1/4 SE 1/4	4.1 ACRES
SE 1/4 SE 1/4	2.2 ACRES

SECTION 18

TOWNSHIP 6 SOUTH, RANGE 19 EAST, W.M.

The right to the use of the water for the above purpose is restricted to beneficial use on the lands or place of use described. The right is subject to minimum flows established by the Water Resources Commission with an effective date prior to this right.

65485.DM

Abstract of Permit

This is to certify that I have examined APPLICATION 65485 and do hereby grant the same SUBJECT TO EXISTING RIGHTS INCLUDING THE APPROPRIATE MINIMUM FLOW POLICIES ESTABLISHED BY THE WATER POLICY REVIEW BOARD and the following limitations and conditions:

This permit is issued to Steiwer Ranches, Incorporated of PO Box 246, Fossil, Oregon 97830, phone 763-2288, for the use of the waters of Butte Creek and John Day River, a tributary of John Day River, being 0.27 cubic foot per second of water from Butte Creek when available with any* for the PURPOSE of Irrigation and supplemental irrigation

that the PRIORITY OF THE RIGHT dates from August 1, 1983

and is limited to the amount of water which can be applied to beneficial use and shall not exceed 1.05 cfs

The POINT OF DIVERSION is to be LOCATED: Diversion 1 - 590 feet South and 1220 feet East from the E 1/4 Corner of Section 7, being within the NW 1/4 SE 1/4 of Section 7; Diversion 2 - 1000 feet North and 5450 feet East from the E 1/4 Corner of Section 7, being within the SW 1/4 NE 1/4 of Section 8; Diversion 3 - 7175 feet South and 1950 feet East from the E 1/4 Corner of Section 7, 18 being within the SE 1/4 SE 1/4 of Section 18, all in Township 6 South, Range 19 East, WM, in**
A description of the PLACE OF USE under the permit, and to which such right is appurtenant, is as follows:

- * deficiency in the available supply from Butte Creek to be made up by appropriation from John Day River for irrigation of Tract 1 (41.7 acres); 0.18 cfs from John Day River for supplemental irrigation of Tract 2 (7.2 acres); and 0.60 cfs from John Day River to increase the rate of flow to the full duty for the irrigation of Tract 3 (48.1 acres),
** the County of Wheeler.

SEE NEXT PAGE

65 19E S. 7
8
17
18

Actual construction work shall begin on or before December 20, 1984, and shall thereafter be prosecuted with reasonable diligence and be completed on or before October 1, 19 85.

Complete application of the water to the proposed use shall be made on or before October 1, 19 86.

Witness my hand this 20th day of December, 19 83.

Fairbanks, Alaska
75NPE1750
belt
+30

12" open discharge
50 ft
4'

WATER RESOURCES DIRECTOR

This permit, when issued, is for the beneficial use of water. By law, the land use associated with this water use must be in compliance with statewide land-use goals and any local acknowledged land-use plan. It is possible that the land use you propose may not be allowed if it is not in keeping with the goals and the acknowledged plan. Your city or county planning agency can advise you about the land-use plan in your area.

APPLICATION 65485

PERMIT

47965

Township 6 South, Range 19 East, WM	Section 7	SE 1/4	SE 1/4	Tract 1	
				1.5 acres	0 1
	Section 8	SW 1/4	SW 1/4	8.2 acres	7 9
		NW 1/4	SW 1/4	2.0 acres	0 3
					8 3
				Tract 2	
	Section 8	SE 1/4	NW 1/4	0.3 acre	0 6
		NW 1/4	SW 1/4	6.0 acres	3 1
		NE 1/4	SW 1/4	0.9 acre	1 2
					4 9
				Tract 3	
	Section 17	NW 1/4	NW 1/4	1.4 acres	2 5
		SW 1/4	NW 1/4	0.1 acre	0 6
	Section 18	NE 1/4	NE 1/4	4.7 acres	3 1
		SE 1/4	NE 1/4	21.6 acres	21 6
		SW 1/4	NE 1/4	0.9 acre	0 4
		NE 1/4	SE 1/4	14.2 acres	14 2
		NW 1/4	SE 1/4	4.0 acres	4 1
		SE 1/4	SE 1/4	1.2 acres	2 2
					48 1

The AMOUNT OF WATER used for irrigation, together with the amount secured under any other right existing for the same lands shall be limited to 1/40 of one cubic foot per second per acre, and shall be further limited to a diversion of not to exceed 4.0 acre-feet per acre Butte Creek and 5.0 acre-feet per acre John Day River for each acre irrigated during the irrigation season of each year, provided further that the right allowed herein shall be limited to any deficiency in the available supply of any prior right existing for the same land and shall not exceed the limitation allowed herein, and shall conform to such reasonable rotation system as may be ordered by the proper state officer.

Application No. 65485

Permit No. 47965

T. 6S., R. 19E., W.M.

P.O.D. 1* LOC: 590' S. & 1220' E. FROM CTR. SEC. 7

P.O.D. 2* LOC: 1000' N. & 5450' E. FROM CTR. SEC. 7

P.O.D. 3* LOC: 7175' S. & 1950' E. FROM CTR. SEC. 7

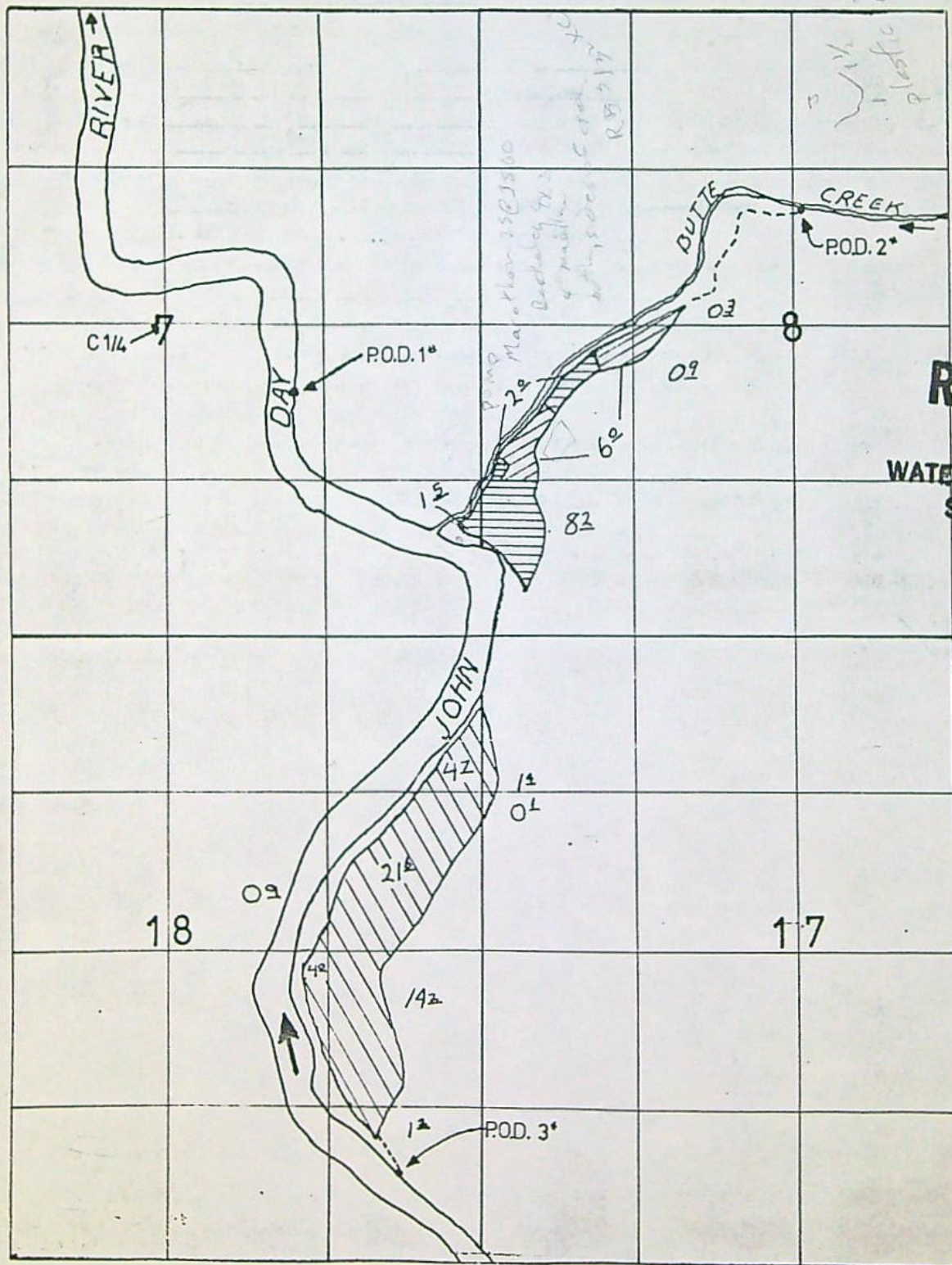

- ADD. 1/80th J.D.R.
- SUPPLEMENT J.D.R.
- PRIM. BUTTE CR. SUPPLEMENT J.D.R.

RECEIVED

AUG 1 1983

WATER RESOURCES DEPT.
SALEM, OREGON

SCALE
4" = 1 mi.

Info: Bill Steiwer partner in Steiwer Ranches Inc. PO Box 246 Fossil Oregon 97830. Mr Steiwer irrigates some land that has never been irrigated before. There is only a couple acres.

Div. Pt. 1. is a pumping point from the John Day River. They pump directly out of the river. The POD is located in SE 1/4 SE 1/4 Sec. 7.

Motor & Pump Yanmar Diesel 25 HP

Berkeley 3" x 4"

Note: This POD also is irrigated

Pipe: 4" 2640' Alum mainline

from Butte Cr. We have two

3" 3860' handline

POD from Butte Creek.

Head: 100 RB 30's 5/32 x 0 35 Max.

Div. Pt. 2. Is a flood ditch. Mr Steiwer claims they put a tree across the creek to divert the water down the ditch. 3' width at top 1 1/2' deep, 1' across bottom

Div. Pt. 4. Is a pumping out of Butte Creek We pump directly out of creek. Motor & Pump ~~Fairbank~~ Marathon 25 HP @ 3560 RPM

Berkeley 4 x 3 CPD

100 Max on both sides.

This pump irrigates both sides of the creek. There are rights on the north side of creek.

Note: This creek moves back and forth across the creek about 200'.

Div Pt. 1, 2, 4 are all irrigating the same lands.

Div. Pt. 3 We have a 4' concrete culvert it is 20' from the river. We are pumping out of the culvert.

Motor & Pump Fairbank & Morse 25 HP @ 1750 RPM belt drive 12" disch.

This pump pumps into a open ditch. From this ditch we have a Flood flood. -3-1320 The ditch is 4' wide x 3' deep.

Use: hay, wheat

LIST: Div Pt. 3 +30 Div Pt. 1 +5 - +15 Div Pt. 2 -10 -25 Div. Pt. 4 +5 - +15

Tie: DOV-1JJ-SK

5-13-87

Van & Shure

T. 6 S., R. 19 E., W.M.

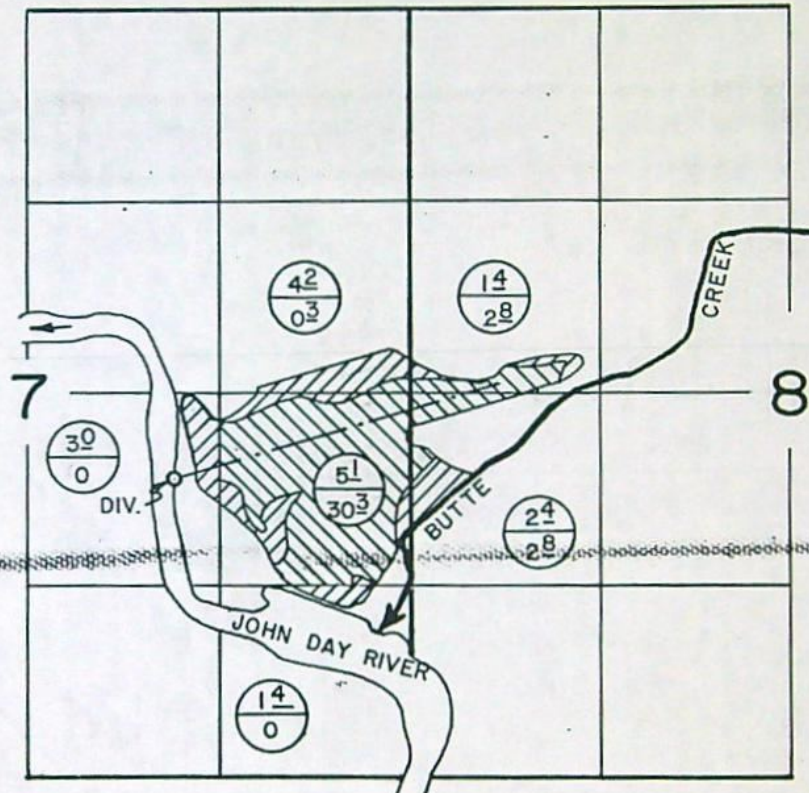

0/0 PRIMARY IRRIGATION - JOHN DAY RIVER
0/0 SUPP'L TO BUTTE CR., CERT.-24961
DIV. PT. LOC.: 590' S. & 1020' E. FROM CTR. SEC. 7

FINAL PROOF SURVEY
UNDER

Application No. 41329 Permit No. 30859
IN NAME OF
STEIWER RANCHES

Surveyed AUG. 24, 1976, by D. NORBY

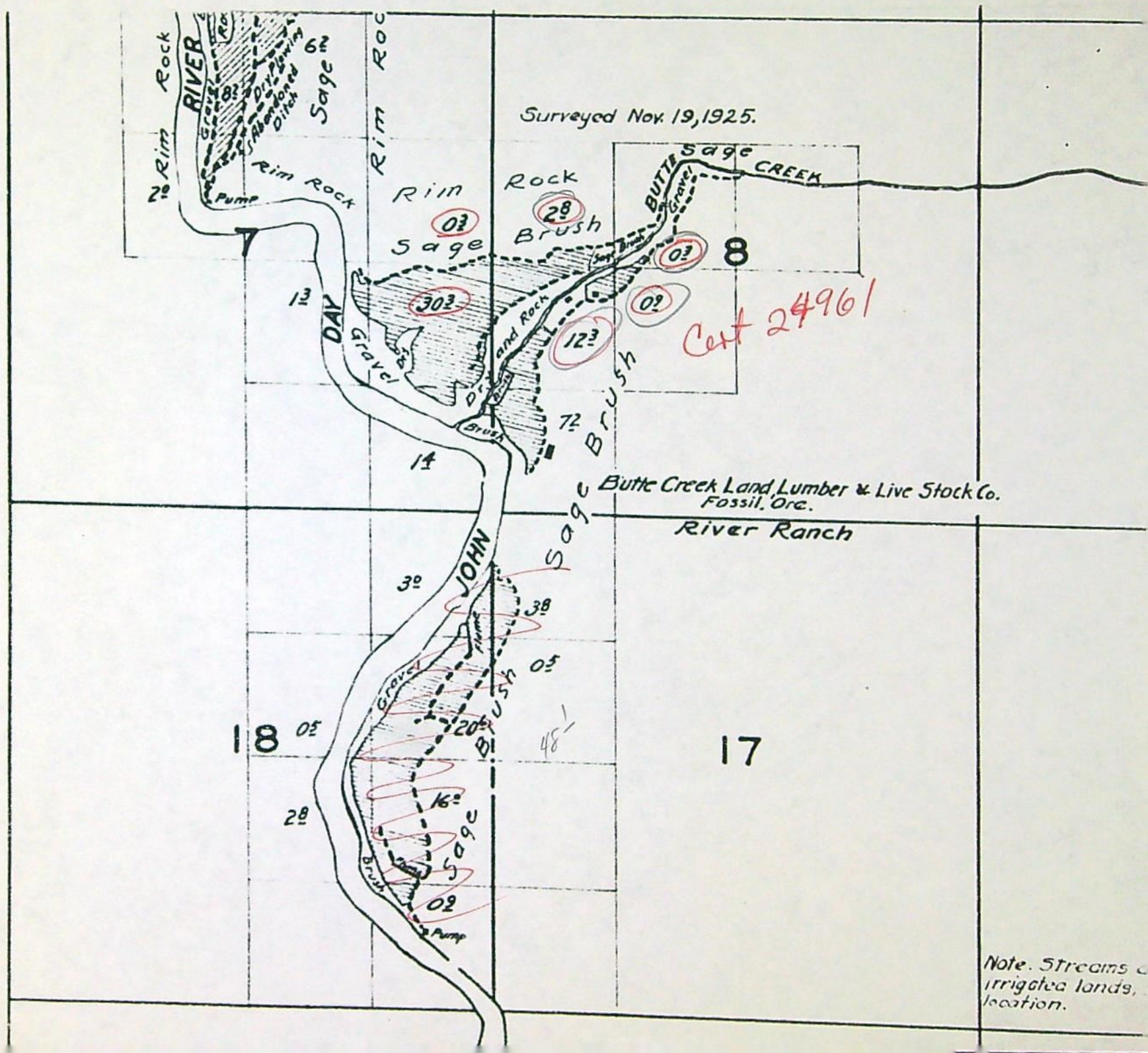

4" = 1 mile

Application No. 6963
Permit No. 4363

I, R.H. Hendricks, of Fossil, Ore., do hereby certify that this map was made from notes taken during an actual survey on Oct 17th, 1915, and that it correctly represents the works described in the accompanying application together with the location of streams and other ditches in the immediate vicinity and has written thereon the smallest legal subdivision it is proposed to irrigate, totaling 62.8 acres.

R. H. Hendricks, Surveyor

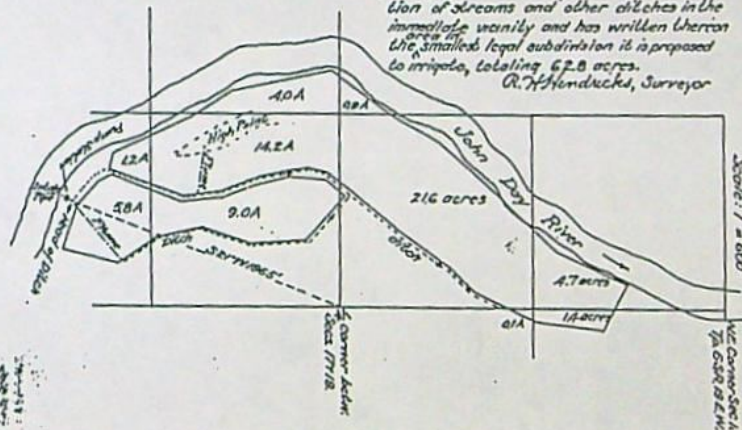

For perant to upgrade water by pump
from John Day River, in Sec. 18 T. 6 S. R. 19 E.
N

48.

Application No. 6963
Permit No. 4363

I, R.H. Hendricks, of Fossil, Ore, do hereby certify that this map was made from notes taken during an actual survey on Oct 17+18, 1915, and that it correctly represents the works described in the accompanying application together with the location of streams and other ditches in the immediate vicinity and has written thereon the smallest legal subdivision it is proposed to irrigate, totaling 62.8 acres.

R.H. Hendricks, Surveyor

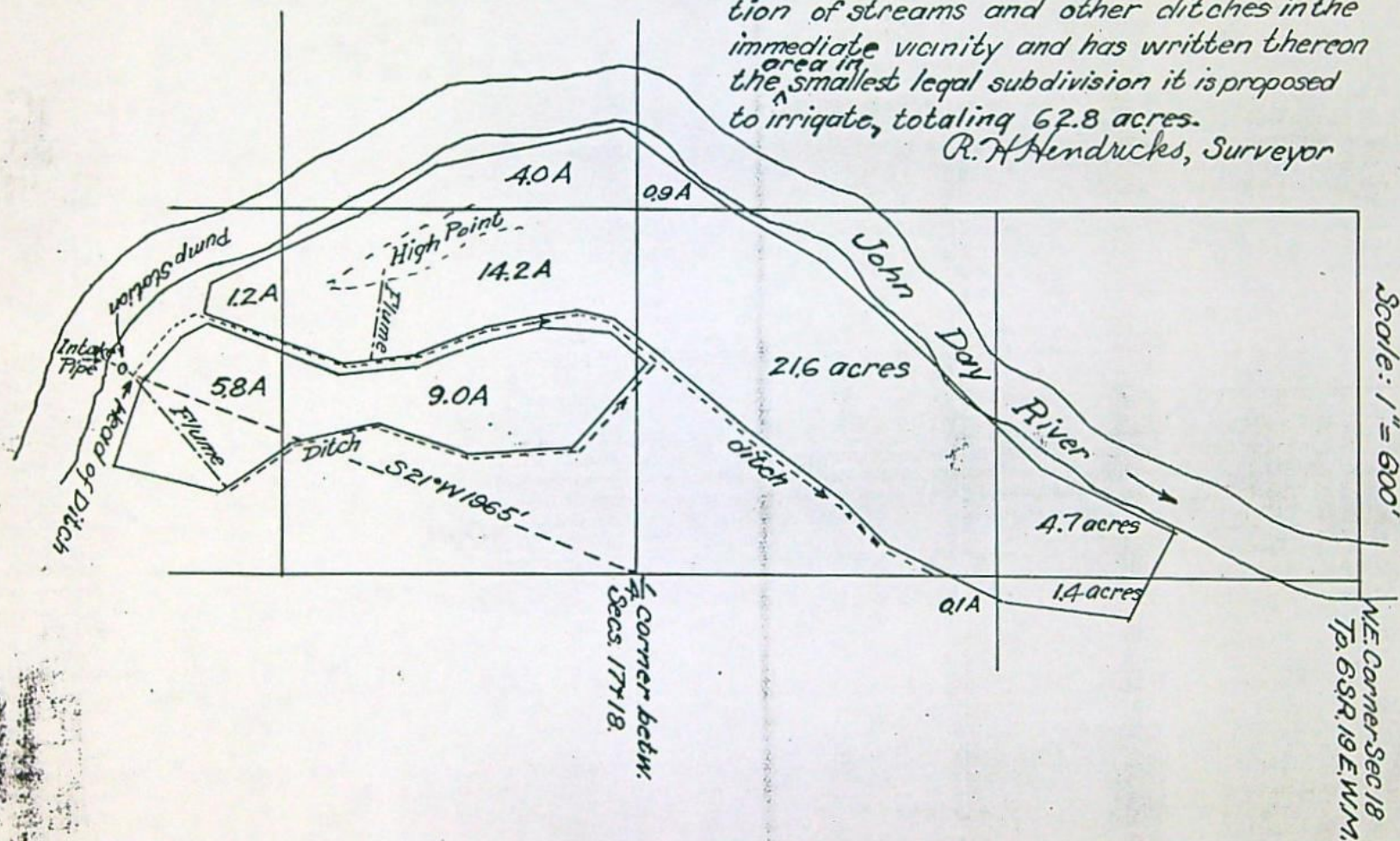

Map accompanying application of
Butte Creek Land, Livestock & Lumber Co.,
for permit to appropriate water by pump
from John Day River, in Sec. 18 Tp. 6S R. 19E.

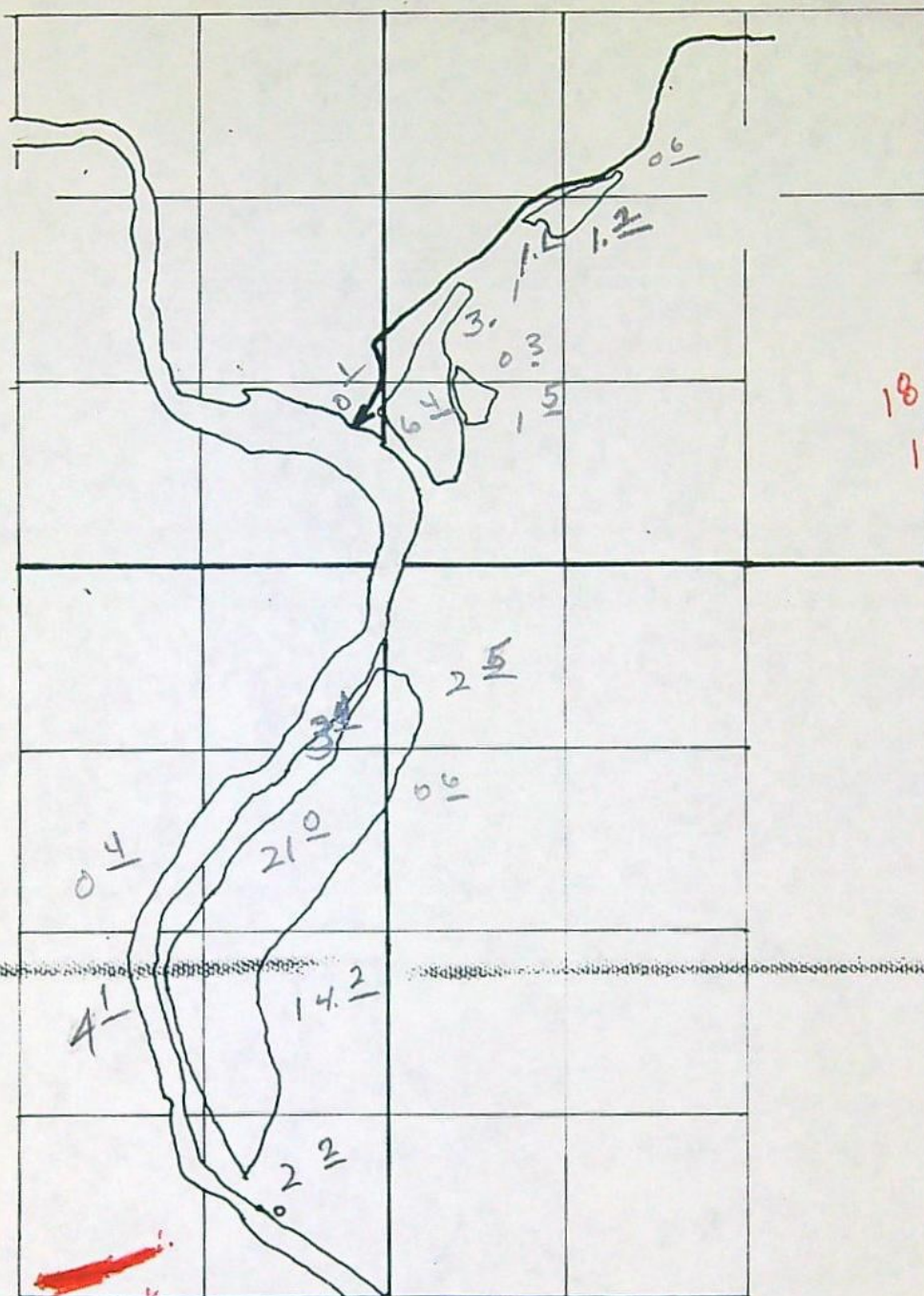

18.9 ask
14.3 Found

48.1 Ask
1.3 adjusted to 48.1

FINAL PROOF SURVEY **UNDER**

Application No. Permit No.
IN NAME OF

.....
Surveyed 19....., by

TOWNSHIP 6S RANGE 19E W. M.SECTION 8

NE				NW				SW				SE				APPLICATION NUMBER	PERMIT NUMBER	CERTIFICATE NUMBER
NE	NW	SW	SE	NE	NW	SW	SE	NE	NW	SW	SE	NE	NW	SW	SE			
						2.8	0.3	0.9	12.3							Findings, Vol. 10 Page 469 Decree, Vol. 15 Page 466		24961
						2.8			2.8							NCR 41329	30859	47034
						1.1			2.4							NCR 41329	30859	47034
									2.0	8.2						65485	47965	4
						0.3	0.9	6.0								65485	47965	4

TOWNSHIP 6S RANGE 19E W. M.SECTION 7

NE				NW				SW				SE				APPLICATION NUMBER	PERMIT NUMBER	CERTIFICATE NUMBER
LOT	LOT	LOT	LOT	LOT	LOT	LOT	LOT	LOT	LOT	LOT	LOT	LOT	LOT	LOT	LOT			
NE	NW	SW	SE	NE	NW	SW	SE	NE	NW	SW	SE	NE	NW	SW	SE			
ACREAGE IN LOT OR				LEGAL SUBDIVISION AS				SHOWN ON GOVERNMENT PLAT IF OTHER THAN 40 ACRES										
						44.05	44.15									Findings, Vol. 10 Page 469 Decree, Vol. 15 Page 466		24961
																Findings, Vol. 10 Page 533 Decree, Vol. 15 Page 466		25376
																NCR 41329	30859	47034
																NCR 41329	30859	47034
																46398	34650	46844
																15 65485	47965	4

(SEE BACK OF CARD FOR PLAT OF SECTION)

RECEIVED

FEB - 3 1989

WATER RESOURCES DEPT.
SALEM, OREGON

SECTION 18

(SEE BACK OF CARD FOR PLAT OF SECTION)

SECTION 17[illegible]

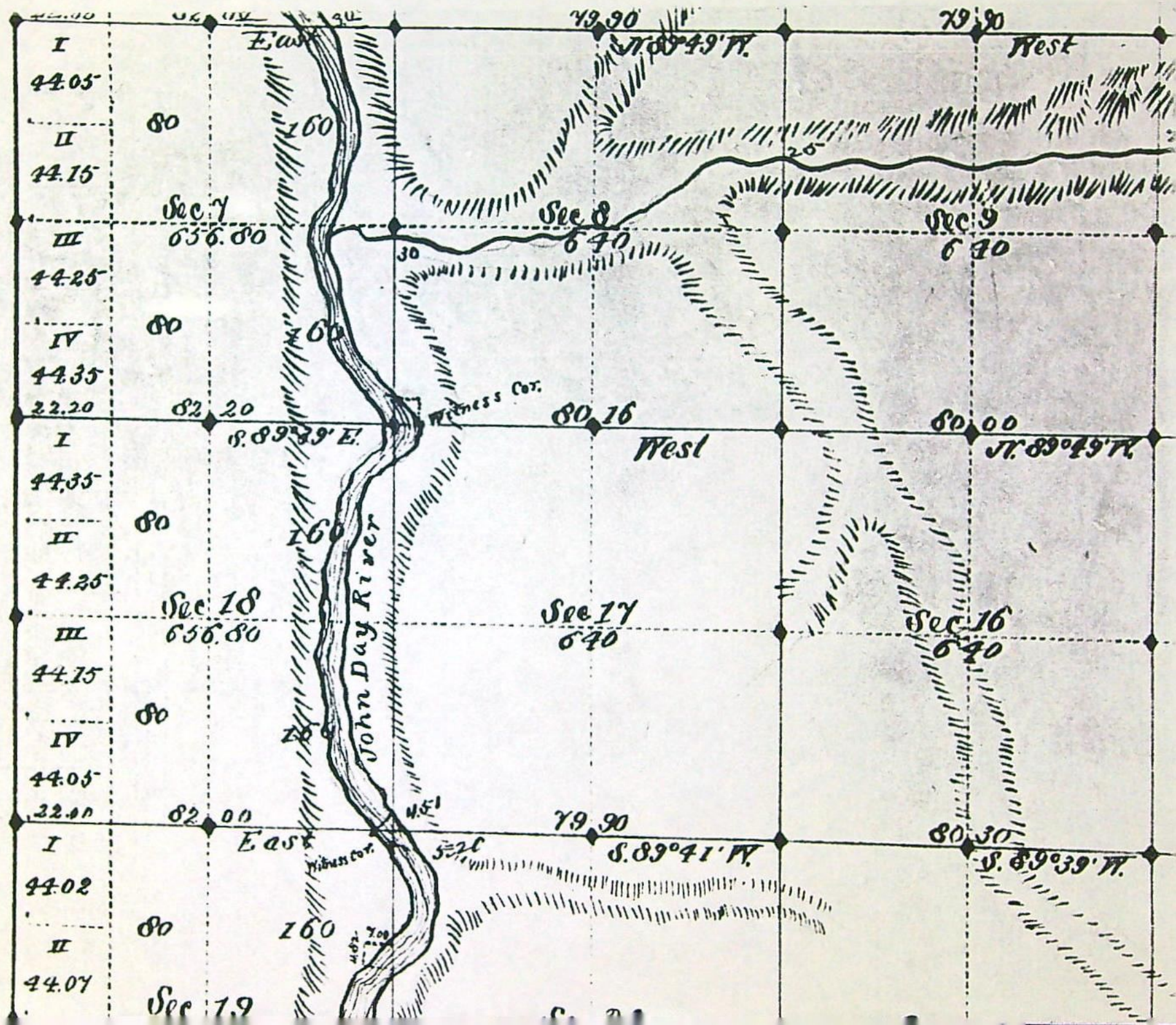

T.6S,R.19E.,W.M.

N

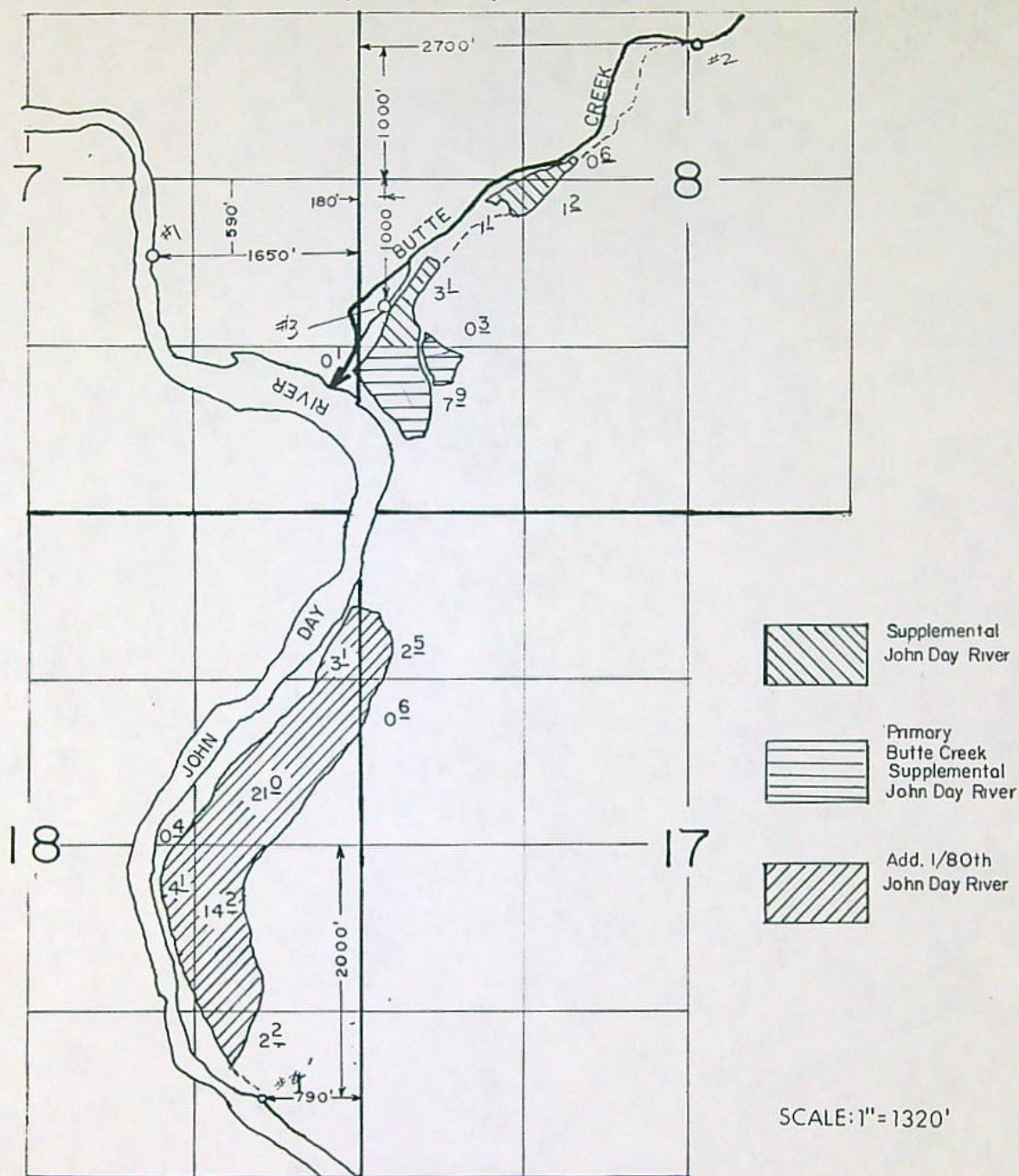

FINAL PROOF SURVEY
UNDER

Application No. 65485... Permit No. 47965.....

IN NAME OF

.....STEIWER RANCHES, INC.....

Surveyed MAY.13.. 19.87., by V.L.CHURCH.....

STATE OF OREGON

COUNTY OF WHEELER

PROPOSED CERTIFICATE OF WATER RIGHT

THIS CERTIFICATE ISSUED TO

STEIWER RANCHES, INCORPORATED
PO BOX 246
FOSSELL, OREGON 97830

Capitalize what is circled

*add these words at each **
the purpose of

confirms the right to use the waters of BUTTE CREEK AND JOHN DAY RIVER, a tributary of COLUMBIA RIVER, being 0.21 cubic foot per second of water from Butte Creek when available with any deficiency in the available supply from Butte Creek to be made up by appropriation from John Day River for *irrigation of Tract 1 (8.3 acres); 0.12 cfs from John Day River for *supplemental irrigation of Tract 2 (4.9 acres); and 0.60 cfs from John Day River to increase the rate of flow to full duty for the *irrigation of Tract 3 (48.1 acres), for the purpose of IRRIGATION AND SUPPLEMENTAL IRRIGATION.

The right has been perfected under Permit 47965. The date of priority is AUGUST 1, 1983. The right is limited to not more than 0.93 CUBIC FOOT PER SECOND or its equivalent in case of rotation, measured at the point of diversion from the source.

The point of diversion is located as follows:

NW 1/4 SE 1/4, Section 7, SW 1/4 NE 1/4, NW 1/4 SW 1/4, Section 8, SE 1/4 SE 1/4 Section 18, T.6S., R.19E., W.M.

DIVERSION 1- ~~NW 1/4 SE 1/4, SECTION 7, T 6 S, R 19 E, W.M.;~~
590 FEET SOUTH AND 1650 FEET EAST, ~~FROM THE E 1/4 CORNER OF SECTION 7,~~

DIVERSION 2- ~~SW 1/4 NE 1/4, SECTION 8, T 6 S, R 19 E, W.M.;~~ 1000 FEET

NORTH AND 2700 FEET EAST, ~~FROM THE EAST 1/4 CORNER OF SECTION 7,~~

DIVERSION 4- ~~SE 1/4 SE 1/4, SECTION 18, T 6 S, R 19 E, W.M.;~~ 2000 FEET

SOUTH AND 790 FEET WEST FROM THE EAST 1/4 CORNER OF SECTION 18.

DIVERSION 3 - 1000 SOUTH AND 180 FEET EAST, FROM THE EAST 1/4 CORNER OF SECTION 7
The amount of water used for irrigation, together with the amount secured under any other right existing for the same lands, shall be limited to ONE- FORTIETH of one cubic foot per second per acre, or its equivalent for each acre irrigated and shall be further limited to a diversion of not to exceed 4.0 acre-feet per acre from Butte Creek and 5.0 acre-feet from John Day River acre-feet per acre for each acre irrigated during the irrigation season of each year, provided further that the right allowed herein shall be limited to any deficiency in the available supply of any prior right existing for the same land and shall not exceed the limitation allowed herein, and shall conform to such reasonable rotation system as may be ordered by the proper state officer.

A description of the place of use under the right, and to which such right is appurtenant, is as follows:

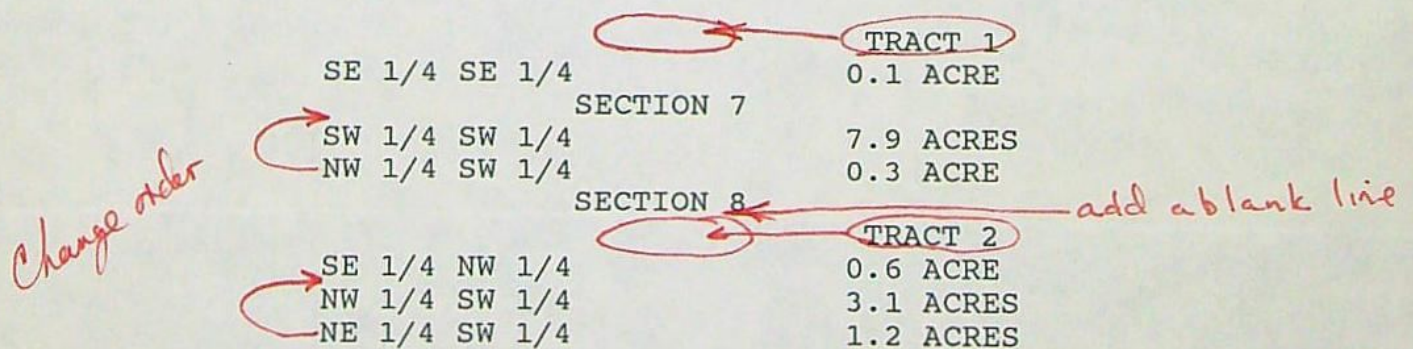

Section 8

65485

*change
order*

NW 1/4 NW 1/4 2.5 ACRES
SW 1/4 NW 1/4 0.6 ACRE

SECTION 17

NE 1/4 NE 1/4 3.1 ACRES
SE 1/4 NE 1/4 21.0 ACRES
SW 1/4 NE 1/4 0.4 ACRE
NE 1/4 SE 1/4 14.2 ACRES
NW 1/4 SE 1/4 4.1 ACRES
SE 1/4 SE 1/4 2.2 ACRES

SECTION 18

TOWNSHIP 6 SOUTH, RANGE 19 EAST, W.M.

LMT The right to the use of the water for the above purpose is restricted to beneficial use on the lands or place of use described. The right is subject to minimum flows established by the Water Resources Commission with an effective date prior to this right.

*** OREGON WATER RESOURCES DEPARTMENT ***
 *** WATER RIGHTS DIVISION ***
 *** WATER RIGHT DATA INPUT FORM ***

WATER RIGHT NO. A000654851 PERMIT NO. 47965 CERTIF. NO. _____ NAME: STEINER RANCHES
 RIG. NO. _____ PREV. NO. _____ SUPER. NO. _____ ADDRESS: PO Box 246
 STREAM NAME Butte Creek → John Day R CITY/STATE/ZIP/COUNTY: Fossil, Or 97830 /35
 STREAM-ID 06-2160 RIV.MI. 96.8 WM.DIST. 04 W.R.TYPE SA STATUS ✓
 ANCEL YEAR----> _____ CONSTR.COMPLT--> 10/01/1983 YR.LAST USED-----> _____ NEXT ACTION DUE--> _____
 PRIORITY-----> 08/01/1983 PUT TO USE-----> ✓ LAST TRANS.DATE--> _____ LAST TRANS.TYPE--> _____
 APPLICATION----> _____ SURVEYED-----> _____ EXAM.FEE-----> 40.00 RECORDING FEE-----> 77.00
 PERMIT ISSUE--> 12/30/1983 CONCURRENCE-----> _____ CYCLE STATUS-----> _____ REPORTED FLAG-----> _____
 CONSTR.STRT.--> _____ CERTIFIED-----> _____ CORRES.INIT.-----> _____ CORRES.DATE-----> _____

POINT-OF-DIVERSION DATA;
 WNSP RNGE SECT QTR/QTR STREAM-ID
0605 140E 07 Db 06 2160
1 1 08 Ac 06 2160 0730
1 1 18 Dd 06 2160

RIV.MI. RATE STATUS S OR P
96.8 1.05 ✓ SA
0.0 0.000 ↓ P
1.0 0.000 ↓ SV
98.2 0.000 ↓ SV

** REMARKS; - - - - -
 ** DATED-->
 ** ADD- 570'S ± 120'E; FM C44 C
 ** S7
 ** 2- 1000'N ± 5450'E; FM C44 C ST
 ** 3- 7175'S ± 1950'E all FM C44 C ST

PLACE-OF-USE DATA:
 WNSP RNGE SECT QTR/QTR CNTY USE % CHSMTV ACRES STATUS S OR P

ATTACHED

.00 .00
 .00 .00
 .00 .00

May 1.05 cfs.
 Sup'l Qand in S17 + S18 is for
 add'l 1/80th Cent 24961

8-3-84

ADD
1000

W.R.I.S.	
Assembled	<u>7/11/84</u> by <u>mjt</u>
Entered	<u>7-16-84</u> by <u>ag</u>
Verified	<u>7-14-84</u> by <u>ag</u>

PLACE-OF-USE DATA:

TWNSP	RNGE	SECT	1/4 1/4	CNTY	USE	% CNS	AC	ST	S/P	
0605	190E	07	Dd	35	1R	100	1.5	✓	175	both
		08	Cc				8.2			
			Cb				8.0 2.0			ADS
			Bd				.3			
			Cb				6.0			
			Ca				.9		P/S	
		17	Bb				1.4		S	
			Bc				.1			
		18	Aa				4.7			
			Ad				21.6			
			Ac				.9			
			Da				14.2			
			Db				4.0			
			Dd				1.2			

Application No. 65485

Permit No. _____

STATE OF OREGON WATER RESOURCES DEPARTMENT

Application for Permit to Appropriate Surface Water

RECEIVED

AUG 1 1983

WATER RESOURCES DEPT!
SALEM, OREGONI, Steiner Ranches Inc.
(Name of Applicant)of P.O. Box 246, Fossil
(Mailing Address) (City)State of Oregon, 97830 Phone No. (503) 763-2288 do hereby
(Zip Code)

make application for a permit to appropriate the following described waters of the State of Oregon:

1. The source of the proposed appropriation is John Day River and Butte Creeka tributary of John Day River
#12. The point of diversion is to be located 590 ft. south and 1220 ft. east
(N. or S.) (E. or W.)from the Ctr. 1/4 corner of Section 7, being within the NW 1/4 of the SE 1/4
(Public Land Survey Corner)of Section 7; Div. #2 - 1000' N and 5450' E from the Ctr. 1/4 corner
(If there is more than one point of diversion, each must be described)of Section 7, being within the SW 1/4 of the NE 1/4 of Section 8;Div. #3 - 7175' S and 1950' E from the Ctr. 1/4 corner of Section 7,being within the SE 1/4 of the SE 1/4 ofSec. 18 Tp. 6S R. 19E, W. M., in the county of Wheeler
(N. or S.) (E. or W.)

3. Location of area to be irrigated, or place of use if other than irrigation.

Township	Range	Section	List 1/4 1/4 of Section	List use and/or number of acres to be irrigated
6S	19E	7	SE 1/4 of the SE 1/4	1.5 Prim. Butte Cr.
"	"	8	SW 1/4 of the SW 1/4	Supple JDR
"	"	8	NW 1/4 of the SW 1/4	8.2
				2.0
				11.7
"	"	8	SE 1/4 of the NW 1/4	0.3 Supple JDR
"	"	8	NW 1/4 of the SW 1/4	6.0
"	"	8	NE 1/4 of the SW 1/4	0.9
				7.2
				13.9
"	"	17	NW 1/4 of the NW 1/4	1.4 Add 1/80th JDR
"	"	17	SW 1/4 of the NW 1/4	0.1
"	"	18	NE 1/4 of the NE 1/4	4.7
"	"	18	SE 1/4 of the NE 1/4	21.6
"	"	18	SW 1/4 of the NE 1/4	0.9
"	"	18	NE 1/4 of the SE 1/4	14.2
"	"	18	NW 1/4 of the SE 1/4	4.0
"	"	18	SE 1/4 of the SE 1/4	1.2

97428

Total - 67.0 acres

40
77
117

4. The amount of water which the applicant intends to apply to beneficial use is27.....
cubic feet per second...from Butte Creek and 1.05 from John Day River...(see remarks)
(If water is to be used from more than one source, give quantity from each)

5. The use to which the water is to be applied isIrrigation and Supplemental Irr.....

6.

DESCRIPTION OF WORKS

Include dimensions and type of construction of diversion dam and headgate, length and dimensions of supply ditch or pipeline, size and type of pump and motor, type of irrigation system to adequately describe the proposed distribution system.

.....Diversion #1-existing pump for C-24961- sprinkler system.....

.....Diversion #2- Flood irrigate via ditch.....

.....Diversion #3- pump into ditch to flood irrigate.....

If for domestic use state number of families to be suppliedN/A.....

7. Construction work will begin on or before.....October 1, 1984.....

8. Construction work will be completed on or before.....October 1, 1985.....

9. The water will be completely applied to the proposed use on or before.....October 1, 1985.....

Application No. 65485.....

Permit No.

RECEIVED

Remarks:.....

*.45 cfs supple to Butte Creek from John Day River at P.O.D. #1.

and .60 cfs from John Day River add 1/.80 cfs at P.O.D. #3.....

This permit, when issued, is for the beneficial use of water. By law, the land use associated with this water use must be in compliance with statewide land-use goals and any local acknowledged land-use plan. It is possible that the land use you propose may not be allowed if it is not in keeping with the goals and the acknowledged plan. Your city or county planning agency can advise you about the land-use plan in your area.

Steiner Ranch

Signature of Applicant

W. H. Steiner Jr.

This is to certify that I have examined the foregoing application, together with the accompanying maps and data, and return the same for.....

In order to retain its priority, this application must be returned to the Water Resources Director with corrections on or before, 19.....

WITNESS my hand this day of, 19.....

Water Resources Director

By

This instrument was first received in the office of the Water Resources Director at Salem, Oregon, on the

1st day of August, 1983, at 8:00 o'clock

A.M.

Application No. 65485

Permit No.

Application No. 65485

Permit No. 11

Permit to Appropriate the Public Waters of the State of Oregon

This is to certify that I have examined the foregoing application and do hereby grant the same SUBJECT TO EXISTING RIGHTS INCLUDING THE EXISTING FLOW POLICIES ESTABLISHED BY THE WATER POLICY REVIEW BOARD and the following limitations and conditions:

The right herein granted is limited to the amount of water which can be applied to beneficial use and shall not exceed 1.05 cubic feet per second measured at the point of diversion from the stream, or its equivalent in case of rotation with other water users, from Butte Creek and John Day River, being (* see separate sheet)

The use to which this water is to be applied is irrigation and supplemental

irrigation

If for irrigation, this appropriation shall be limited to 1/40 of one cubic foot per second or its equivalent for each acre irrigated 4.0 a.f. Butte Creek 5.0 a.f. John Day River

SLIM g/s

and shall be subject to such reasonable rotation system as may be ordered by the proper state officer.

The priority date of this permit is August 1, 1983

Actual construction work shall begin on or before and shall thereafter be prosecuted with reasonable diligence and be completed on or before October 1, 19

Complete application of the water to the proposed use shall be made on or before October 1, 19

WITNESS my hand this day of 19

* being 0.27 cfs from Butte Creek when available with any deficiency in the available supply from Butte Creek to be made up by appropriation from John Day River for irrigation of tract 1 (11.7 acres); 0.18 cfs from John Day River for supplemental irrigation of tract 2 (7.2 acres); and 0.60 cfs from John Day River to increase the rate of flow to the full duty for the irrigation of tract 3 (48.1 acres)

December 23, 1983

Steiwer Ranches, Inc.
PO Box 246
Fossil, OR 97830

65485

1147965



Water Resources Department
MILL CREEK OFFICE PARK

555 13th STREET N.E., SALEM, OREGON 97310

PHONE 378-3066

August 9, 1983

Steiwer Ranches, Incorporated
PO Box 246
Fossil, OR 97830

REFERENCE: File 65485

We have received your application for use of water for irrigation and supplemental irrigation along with the supporting data and fees. Our Receipt 37734 is enclosed. Your application has been filed and assigned number 65485.

Applications which are received in proper form for a permit, including maps, supporting data and fees, will be considered for approval shortly after the mandatory 30-day waiting period. Applications which are defective, conflict with existing rights or require additional information will be reviewed in detail and will be returned for completion or correction within 45 days.

If your application is approved, the project described in the application will be subject to the Water Policy Review Board's Basin Program statements, existing minimum flows and demands of prior rights during periods of low water.

Sincerely,

RALPH H. JACKSON, Supervisor
Application/Permit Section

RHJ:wpc

enclosure

0003/X
7831B

Application No. 65485
Permit No. 47965

RECEIVED
AUG 1 1983
WATER RESOURCES DEPT.
SALEM, OREGON

51827
STATE OF OREGON }
County of Wheeler } ss.
I hereby certify that the within
instrument was received for record
JAN 2 1975 8:30 am
and assigned No. M-34-308
(Seeds)
in the Microfilm Records of said
county.
ARLENE STEIGNER
County Clerk
Arlene Steigner

WARRANTY DEED

DOROTHY A. STEINER, the widow of William H. Steiner, Sr.; J. P.
STEINER, also known as Johan P. Steiner; WILLIAM H. STEINER, JR., and
ANN C. STEINER, his wife, individually and as partners doing business
as Steiner Ranches, GRANTORS, convey and warrant to STEINER RANCHES,
INC., an Oregon corporation, GRANTEE, the following described real
property free of encumbrances except as specifically set forth:

All of the land in Wheeler County, Oregon belonging to the
Grantors, including but not limited to that described in
Exhibit A attached, together with all leases, permits from
the United States Forest Service, and grazing privileges
from Bureau of Land Management.

SUBJECT TO an existing mortgage from Grantors to State Land
Board dated August 1, 1964, recorded August 1, 1964 in
Book 22, pages 10-14, Record of Mortgages, Wheeler County,
Oregon, which Grantee assumes and agrees to pay.

ALSO SUBJECT TO any and all easements, rights of way, reserva-
tions and restrictions of record.

True consideration for this conveyance the issuance of shares in
Grantee corporation.

DATED, December 27, 1974.

Dorothy A. Steiner
Dorothy A. Steiner
William H. Steiner, Jr.
William H. Steiner, Jr.
Ann C. Steiner
Ann C. Steiner
J. P. Steiner
J. P. Steiner

Application No. 65485
Permit No. 47965

STATE OF OREGON
COUNTY OF WHEELER
December 27, 1974.

Personally appeared Dorothy A. Steiwer, the widow of William H. Steiwer, Sr.; J. P. Steiwer, also known as Johan P. Steiwer; William H. Steiwer, Jr., and Ann C. Steiwer, his wife, and acknowledged the foregoing instrument to be their voluntary act. Before me:



William H. Steiwer
Notary Public for Oregon

My Commission expires: 4/8/76

Until a change is requested, all tax statements shall be sent to the following address: Steiwer Ranches, Inc. Fossil, OR 97830.

Application No. 68485
Permit No. 47965

EXHIBIT A

Lands in Wheeler County, Oregon as follows:

TRACT I:

In Twp. 6 S., R. 19 E., W.M.:

Section 7: S½NE¼ East of the John Day River; NE¼SE¼ East of the John Day River.

Section 8: NW¼NE¼, S½NE¼, S½NW¼, N½SW¼, SE¼SW¼, SE¼.

Section 9: S½N½, S½.

Section 10: E½, E½NW¼, SW¼.

Section 11: S½N½, S½.

Section 12: E½, E½NW¼, NW¼NW¼, N½SW¼, SE¼SW¼.

Section 13: All.

Section 14: E½NE¼, NW¼NE¼, W½NW¼, NW¼SW¼, E½SE¼.

Section 15: N½, SW¼, E½SE¼.

Section 16: All.

Section 17: W½NE¼, E½NW¼, SW¼NW¼, N½SW¼, NW¼SE¼.

Section 18: All of E½E¼ lying East of the John Day River.

Section 21: NE¼, E½NW¼, NW¼NW¼, N½SE¼.

Section 22: W½NW¼, S½.

Section 23: E½, SE¼NW¼, SE¼SW¼.

Section 24: N½, W½SW¼, SE¼SW¼, N½SE¼, SE¼SE¼.

Section 25: E½, E½NW¼, NW¼NW¼, SW¼SW¼, E½SW¼.

Section 26: All.

Section 27: E½, E½NW¼, SW¼NW¼, SW¼.

Section 28: SE¼NE¼, SE¼SW¼, SE¼.

Section 33: E½E¼, SW¼NE¼, SE¼NW¼.

Section 34: N½, SW¼SE¼, E½SE¼.

Section 35: All.

Section 36: All.

In Twp. 6 S., R. 20 E., W.M.:

Section 7: All.

Section 8: E½, E½NW¼, SW¼NW¼, SW¼.

Section 9: NW¼, W½SW¼, SE¼SW¼.

Section 15: SW¼NW¼, W½SW¼, SE¼SW¼.

Section 16: All.

Section 17: All.

Section 18: All.

Section 19: All.

Section 20: E½NE¼, NW¼NE¼, W½, SE¼.

Section 21: All.

Section 22: W½E¼, W½.

Section 26: NE¼, S½NW¼, N½SW¼, W½SE¼.

Section 27: S½NE¼, W½, W½SE¼, NE¼SE¼.

Section 28: All.

Section 29: All.

Section 30: All.

Section 31: All.

Section 32: All.

Section 33: All.

Section 34: W½.

In Twp. 7 S., R. 19 E., W.M.:

Section 1: E½NE¼, SW¼NW¼, SW¼, SE¼.

Section 2: All.

Page 1, Exhibit A.

A-4-308

Application No. 65485
Permit No. 47965

(contin.) In Twp. 7 S., R. 19 E., W.M.:
Section 1: E½, S½, SW¼.
Section 10: NW¼, E½, SW¼, SE¼.
Section 11: N½, E½, NW¼, NE¼.
Section 12: NE¼, NW¼, SW¼, SE¼.
Section 14: NW¼, NE¼.
Section 15: E½.
In Twp. 7 S., R. 20 E., W.M.:
Section 4: N½.
Section 5: All.
Section 6: All.
Section 7: N½.
Section 8: S½, E½, NW¼.
Section 9: SW¼, E½, NW¼, NE¼.
Section 10: S½.
Section 11: NW¼.
Section 14: NW¼, S½, SW¼, SE¼.
Section 15: NE¼, NW¼.
Section 17: NW¼.
Section 21: NW¼, NE¼.

TRACT II:

In Twp. 6 S., R. 19 E., W.M.:
Section 19: All that part of the NE¼ lying East of the John Day River.
Section 20: All that part of the NW¼ lying East of the John Day River: SE¼, S½.
Section 26: S½, NW¼, SW¼.
Section 29: E½, NW¼, SE¼, All that part of NW¼ lying East of John Day River.
Section 31: All that part of E½ lying East of John Day River.
Section 32: All that part lying East of John Day River.
Section 33: NW¼, N½, SW¼, S½, NE¼.
In Twp. 7 S., R. 19 E., W.M.:
Section 4: Lots 2, 3, 4, S½, SW¼.
Section 5: Lots 1, 2, S½, SE¼, NE¼, NW¼.

TRACT III:

In Twp. 6 S., R. 19 E., W.M.:
Section 14: SW¼, E½, NW¼, SE¼, E½.
Section 15: S½.
Section 21: SE¼.
Section 22: NE¼.
Section 23: NW¼, NE¼, NW¼, NW¼.
In Twp. 7 S., R. 21 E., W.M.:
Section 12: SE¼.
Section 13: E½, NE¼, E½.
Section 21: S½.
Section 24: SW¼, E½, S½.
Section 25: NW¼, E½, NW¼, NE¼, NW¼.
Section 26: S½, S½, NW¼, NE¼.
Section 27: E½.
Section 34: NE¼.
Section 35: NW¼, E½, NW¼, N½.

Application No. 68485
Permit No. 47965

In Twp. 7 S., R. 22 E., W.M.:
Section 7: Lot 4.
Section 8: S $\frac{1}{2}$ SW $\frac{1}{4}$, NE $\frac{1}{4}$ SE $\frac{1}{4}$.
Section 9: SW $\frac{1}{4}$, NW $\frac{1}{4}$ SE $\frac{1}{4}$, SW $\frac{1}{4}$ NW $\frac{1}{4}$.
Section 15: W $\frac{1}{2}$ SW $\frac{1}{4}$, NE $\frac{1}{4}$ SW $\frac{1}{4}$, Lots 1, 3, E $\frac{1}{2}$ NW $\frac{1}{4}$.
Section 16: All.
Section 17: S $\frac{1}{2}$, W $\frac{1}{2}$ NE $\frac{1}{4}$, NW $\frac{1}{4}$.
Section 18: Lots 1, 2, and 3.
Section 19: Lots 3 and 4.
Section 20: S $\frac{1}{2}$, E $\frac{1}{2}$ NE $\frac{1}{4}$, NW $\frac{1}{4}$ NE $\frac{1}{4}$, E $\frac{1}{2}$ NW $\frac{1}{4}$.
Section 21: NE $\frac{1}{4}$ SW $\frac{1}{4}$, NE $\frac{1}{4}$, E $\frac{1}{2}$ NW $\frac{1}{4}$, SW $\frac{1}{4}$ SW $\frac{1}{4}$, NE $\frac{1}{4}$ SE $\frac{1}{4}$, SE $\frac{1}{4}$ SE $\frac{1}{4}$.
Section 22: W $\frac{1}{2}$ SW $\frac{1}{4}$, Lot 1, N $\frac{1}{2}$ NW $\frac{1}{4}$, SW $\frac{1}{4}$ NW $\frac{1}{4}$.
Section 28: W $\frac{1}{2}$, S $\frac{1}{2}$ NE $\frac{1}{4}$.
Section 29: E $\frac{1}{2}$ SW $\frac{1}{4}$, E $\frac{1}{2}$, NW $\frac{1}{4}$.
Section 32: N $\frac{1}{2}$ NE $\frac{1}{4}$, NE $\frac{1}{4}$ NW $\frac{1}{4}$.
In Twp. 6 S., R. 23 E., W.M.:
Section 19: E $\frac{1}{2}$ SE $\frac{1}{4}$.
In Twp. 7 S., R. 23 E., W.M.:
Section 12: SE $\frac{1}{4}$ SW $\frac{1}{4}$, SW $\frac{1}{4}$ SE $\frac{1}{4}$.
Section 13: E $\frac{1}{2}$ NW $\frac{1}{4}$.
In Twp. 6 S., R. 19 E., W.M.:
Section 34: SW $\frac{1}{4}$, NW $\frac{1}{4}$ SE $\frac{1}{4}$.
In Twp. 7 S., R. 19 E., W.M.:
Section 3: Lot 4, SW $\frac{1}{4}$ NW $\frac{1}{4}$.
Section 4: Lot 1, SE $\frac{1}{4}$ NE $\frac{1}{4}$, E $\frac{1}{2}$ SE $\frac{1}{4}$.
Section 9: E $\frac{1}{2}$ NE $\frac{1}{4}$.
Section 10: SW $\frac{1}{4}$ NW $\frac{1}{4}$, N $\frac{1}{2}$ SW $\frac{1}{4}$.
In Twp. 7 S., R. 20 E., W.M.:
Section 9: The North 60 acres of SE $\frac{1}{4}$.

TRACT IV:

In Twp. 7 S., R. 19 E., W.M.:
Section 11: SE $\frac{1}{4}$ SE $\frac{1}{4}$.
Section 14: NE $\frac{1}{4}$ NE $\frac{1}{4}$.
In Twp. 7 S., R. 21 E., W.M.:
Section 23: S $\frac{1}{2}$ SE $\frac{1}{4}$ EXCEPT that part lying West of the County Road.
Section 24: SW $\frac{1}{4}$ SW $\frac{1}{4}$ EXCEPT that part lying West of the County Road.
Section 25: NE $\frac{1}{4}$ SE $\frac{1}{4}$, S $\frac{1}{2}$ SE $\frac{1}{4}$, N $\frac{1}{2}$ NW $\frac{1}{4}$ NW $\frac{1}{4}$ EXCEPT that part lying West of the County Road.
Section 26: N $\frac{1}{2}$ W $\frac{1}{2}$ NE $\frac{1}{4}$ EXCEPT that part lying West of the County Road, N $\frac{1}{2}$ NE $\frac{1}{4}$ NW $\frac{1}{4}$ EXCEPT that part lying West of the County Road.
Section 27: E $\frac{1}{2}$ SE $\frac{1}{4}$ EXCEPT that part lying West of the County Road.
Section 34: NE $\frac{1}{4}$ NE $\frac{1}{4}$ EXCEPT that part lying West of the County Road, All that part of SE $\frac{1}{4}$ NE $\frac{1}{4}$ lying East of the County Road.
Section 35: W $\frac{1}{2}$ SW $\frac{1}{4}$ NW $\frac{1}{4}$ EXCEPT that part lying West of the County Road.
In Twp. 7 S., R. 22 E., W.M.:
Section 17: SE $\frac{1}{4}$ NE $\frac{1}{4}$ SAVE AND EXCEPT all timber of every kind and nature.
Section 21: SW $\frac{1}{4}$ SE $\frac{1}{4}$, SE $\frac{1}{4}$ SW $\frac{1}{4}$.
Section 22: SE $\frac{1}{4}$ SW $\frac{1}{4}$.
Section 27: NE $\frac{1}{4}$ NE $\frac{1}{4}$.
Section 28: NE $\frac{1}{4}$ NE $\frac{1}{4}$.
Section 30: Lots 1, 2, 3 and 4 EXCEPT all timber of every kind and nature.

STEIWER RANCHES
BOX 246
FOSSIL, OREGON 97830



Water Resources Dept.
555 13th St. NE
Salem, OR 97310

Form C

IMPORTANT—This form is a notice to the State Engineer that permittee is ready to make **final proof** to the extent to which the water has actually been applied to the intended use under the terms of the permit. Permittee is cautioned that Certificate of Water Right will be issued based on the extent of the quantity and use as determined by the **final proof** inspection and survey which will be made in response to the filing of this Form C.

NOTE: In the case of an irrigation permit, this Form C should not be mailed to the State Engineer until all of the land described in the permit, which it is intended to irrigate under this permit at any time, has actually been irrigated.
Fill out, detach and mail to the State Engineer, Salem, Oregon 97310, when all of the water has been applied.

Application No. 65485

NOTICE OF COMPLETE APPLICATION OF WATER TO A BENEFICIAL USE

I, Steuwer Ranches, Inc., the holder of Permit No. 47965

to appropriate the public waters of the state of Oregon, completely applied the waters to a beneficial use in accordance with the terms of said permit, on the First day of January, 1984

Remarks: _____

IN WITNESS WHEREOF, I have hereunto set my hand this 1st day of February, 1984

[Signature]
(Signature of Applicant)

Fossil, Or 97830
(Address)

RECEIVED

FEB 3 1984

WATER RESOURCES DEPT.
SALEM, OREGON

Application No. 65485

Permit No. 47965

T. 6S., R. 19E., W.M.

P.O.D. 1* LOC: 590' S. & 1220' E. FROM CTR. SEC. 7

P.O.D. 2* LOC: 1000 N. & 5450' E. FROM CTR. SEC. 7

P.O.D. 3* LOC: 7175 S. & 1950' E. FROM CTR. SEC. 7

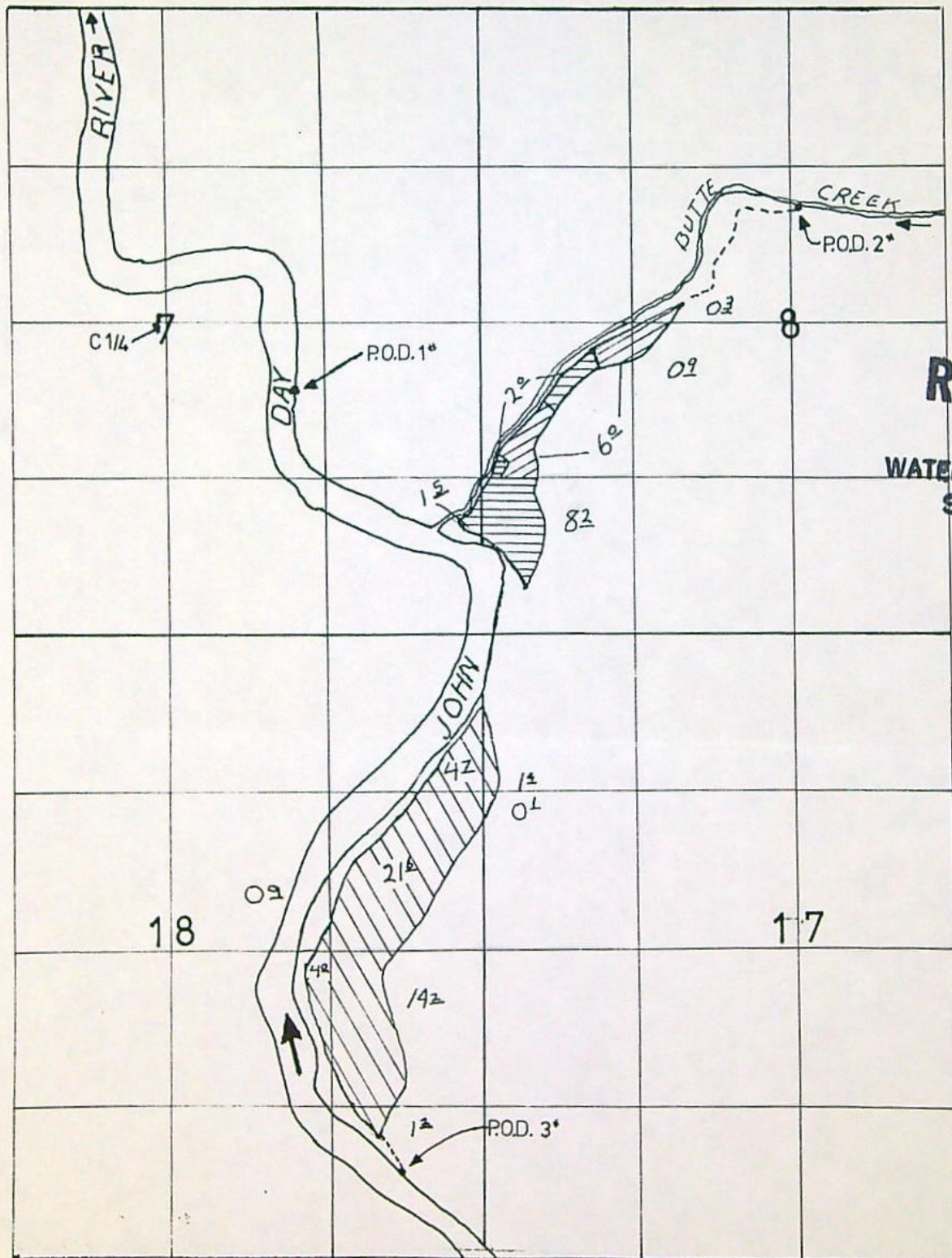

- ADD. 1/80th J.D.R.
- SUPPLEMENT J.D.R.
- PRIM. BUTTE CR. SUPPLEMENT J.D.R.

RECEIVED
AUG 1 1983
WATER RESOURCES DEPT.
SALEM, OREGON