

**ASSIGNED**

FILE#: G 14135

CHARLES C LEATHERS JR

46795 SE WILDCAT MT DR PO Box 576  
SANDY, OR 97055 Burns, OR  
97220-0576Application No. G14135Permit No. G12760Certificate No. 73885Stream Index, Page No. 12**FEES PAID**

Date	Amount	Receipt No.
7-20-95	1286.00	126559
11/19/02	25.00	57020
4/17/03	100.00	59415
11/14/07	350.00	90605
5-17-13	\$150.00 Cert. Fee	108825

**FEES REFUNDED**

Date	Amount	Check No.
9/27/18	\$303.00	VP047984

**ASSIGNMENTS**

Date	Assigned To Whom	Address	Volume	Page
11/19/02	Joseph R Buermann	PO Box 292, Burns, OR 97720		
5/17/2013	CHARLES W EGGERT 9955 SW POTATO STREET TUALATIN OR 97062			

**REMARKS**

T-10068 U.74 p.1017  
Assignments  
6/26/2013 CHARLES W EGGERT & LOUANN EGGERT  
9955 SW POTATO ST  
TUALATIN OR 97062

and  
NORTHWEST FARM CREDIT SERVICES  
PO BOX 13309  
SALEM OR 97306

**PUMP TEST**

5-22-18 D. Buermann

**APPROVED****Fees Paid Cont.**

5-28-13	\$37.50	108912
6-26-13	\$75.00	109175

Date filed .....

Priority July 20, 1995Action suspended until CIO"on ext ab"

Return to applicant .....

Date of approval .....

**CONSTRUCTION**

SEP 11 1997

Date for beginning .....

Date for completion OCT 01 1998Extended to 10-1-2005, 10-1-2010Date for application of water OCT 01 1999Extended to 10-1-2005, 10-1-2010**PROSECUTION OF WORK**

Form "A" filed .....

Form "B" filed .....

Form "C" filed .....

**FINAL PROOF**

Blank mailed .....

Proof received C.O.B.U. 5/17/2013Date certificate issued 7.19.2018



A97  
~~duplicate~~

Application No. G-14135  
Permit No. G12760

Nam CHARLES C LEATHERS JR  
46795 ~~SE WILDCAT MT DR~~ PO Box 576  
Add SANDY, OR 97055 Burns, OR 97720-0576

Assigned -----

Address -----

Beginning construction SEP 11 1997

Completion of construction OCT 01 1997 OCT 01 1998

Extended to -----

Complete application of water OCT 01 1999

Extended to -----



**STATE OF OREGON  
WATER RESOURCES DEPARTMENT**

RECEIPT # **126559**

158 12TH ST. N.E.  
SALEM, OR 97310-0210  
378-8455 / 378-8130 (FAX)

INVOICE # \_\_\_\_\_

RECEIVED FROM: Leathers L-5

BY: Ranch

APPLICATION	G14135
PERMIT	
TRANSFER	

CASH: ☐ CHECK: # 96-218 OTHER: (IDENTIFY) \_\_\_\_\_

TOTAL REC'D \$ 1286.90

**01-00-0 WRD MISC CASH ACCT**

842.010	ADJUDICATIONS	\$
831.087	PUBLICATIONS / MAPS	\$
830.650	PARKING FEES Name / month	\$
_____	OTHER: (IDENTIFY)	\$

**REDUCTION OF EXPENSE**

COST CENTER AND OBJECT CLASS

CASH ACCT.

VOUCHER #

**03-00-0 WRD OPERATING ACCT**

<b>MISCELLANEOUS</b>		
840.001	COPY FEES	\$
850.200	RESEARCH FEES	\$
880.109	MISC REVENUE: (IDENTIFY)	\$
520.000	OTHER (P-6) (IDENTIFY)	\$

**WATER RIGHTS:**

842.001	SURFACE WATER	\$	842.002	\$
842.003	GROUND WATER	\$ <u>200.00</u>	842.004	\$ <u>1086.90</u>
842.005	TRANSFER	\$	842-006	\$

**WELL CONSTRUCTION**

842.022	WELL DRILL CONSTRUCTOR	\$	842.023	\$
	LANDOWNER'S PERMIT		842.024	\$

OTHER (IDENTIFY) \_\_\_\_\_

**06-00-0 WELL CONST. START FEE**

842.013	WELL CONST START FEE	\$	CARD #	
	MONITORING WELLS	\$	CARD #	

OTHER (IDENTIFY) \_\_\_\_\_

**45-00-0 LOTTERY PROCEEDS**

864.000	LOTTERY PROCEEDS	\$
---------	------------------	----

**07-00-0 HYDRO ACTIVITY**

LIC NUMBER

842.011	POWER LICENSE FEE (FW/WRD)	\$
842.115	HYDRO LICENSE FEE (FW/WRD)	\$

HYDRO APPLICATION \_\_\_\_\_

RECEIPT #

**126559**

DATED: 7-20-95

BY: Flissner

Distribution-White Copy-Customer, Yellow Copy-Fiscal, Blue Copy-File, Buff Copy-Fiscal



STATE OF OREGON  
WATER RESOURCES DEPARTMENT

RECEIPT # **109175**

725 Summer St. N.E. Ste. A  
SALEM, OR 97301-4172  
(503) 986-0900 / (503) 986-0904 (fax)

INVOICE # \_\_\_\_\_

RECEIVED FROM: Northwest Farm Credit Services

BY: \_\_\_\_\_

CASH: ☐ CHECK: # 37018078 OTHER: (IDENTIFY) \_\_\_\_\_

APPLICATION GH135  
PERMIT \_\_\_\_\_  
TRANSFER \_\_\_\_\_

TOTAL REC'D \$ 75.00

**1083 TREASURY 4170 WRD MISC CASH ACCT**

0407 COPIES \$ \_\_\_\_\_  
OTHER: (IDENTIFY) \_\_\_\_\_ \$ \_\_\_\_\_

0243 I/S Lease \_\_\_\_\_ 0244 Muni Water Mgmt. Plan \_\_\_\_\_ 0245 Cons. Water \_\_\_\_\_

**4270 WRD OPERATING ACCT**

MISCELLANEOUS

0407 COPY & TAPE FEES \$ \_\_\_\_\_  
0410 RESEARCH FEES \$ \_\_\_\_\_  
0408 MISC REVENUE: (IDENTIFY) Assignment \$ 75.00  
TC162 DEPOSIT LIAB. (IDENTIFY) \_\_\_\_\_ \$ \_\_\_\_\_  
0240 EXTENSION OF TIME \_\_\_\_\_ \$ \_\_\_\_\_

WATER RIGHTS:

0201 SURFACE WATER \$ \_\_\_\_\_ 0202 \$ \_\_\_\_\_  
0203 GROUND WATER \$ \_\_\_\_\_ 0204 \$ \_\_\_\_\_  
0205 TRANSFER \$ \_\_\_\_\_

WELL CONSTRUCTION

0218 WELL DRILL CONSTRUCTOR \$ \_\_\_\_\_ 0219 \$ \_\_\_\_\_  
LANDOWNER'S PERMIT \_\_\_\_\_ 0220 \$ \_\_\_\_\_

OTHER (IDENTIFY) \_\_\_\_\_

**0536 TREASURY 0437 WELL CONST. START FEE**

0211 WELL CONST START FEE \$ \_\_\_\_\_ CARD # \_\_\_\_\_  
0210 MONITORING WELLS \$ \_\_\_\_\_ CARD # \_\_\_\_\_  
OTHER (IDENTIFY) \_\_\_\_\_

**0607 TREASURY 0467 HYDRO ACTIVITY LIC NUMBER**

0233 POWER LICENSE FEE (FWWRD) \$ \_\_\_\_\_  
0231 HYDRO LICENSE FEE (FWWRD) \$ \_\_\_\_\_  
HYDRO APPLICATION \$ \_\_\_\_\_

**TREASURY OTHER / RDX**

FUND \_\_\_\_\_ TITLE \_\_\_\_\_

OBJ. CODE \_\_\_\_\_ VENDOR # \_\_\_\_\_

DESCRIPTION \_\_\_\_\_ \$ \_\_\_\_\_

RECEIPT: **109175**

DATED: 6-26-13 BY: B Williamson

Distribution - White Copy - Customer, Yellow Copy - Fiscal, Blue Copy - File, Buff Copy - Fiscal

Mail To:

Charles W Egbert  
9955 SW Polano St  
Tualatin, OR 97062

RECEIVED BY OWRD

JUN 26 2013

SALEM, OR

RECEIVED BY OWRD

MAY 22 2013

SALEM, OR

DETACH BEFORE DEPOSITING

Memor:

Date: 05/20/2013

Amount:

\$75.00

Customer No. 063608  
Account No. 063608-44-001-99

Amount \$75.00

Paid To:

Oregon Water Resources Department  
725 Summer Street NE, Suite A  
Salem, OR 97301

Comments:  
Water Assignment Fee G16811 for Egbert/JL

Control No.: 37018078



STATE OF OREGON  
WATER RESOURCES DEPARTMENT

RECEIPT # 108912

725 Summer St. N.E. Ste. A  
SALEM, OR 97301-4172  
(503) 986-0900 / (503) 986-0904 (fax)

INVOICE # \_\_\_\_\_

RECEIVED FROM: Jeff Blackburn Real Estate APPLICATION see below  
BY: Inc. PERMIT \_\_\_\_\_  
TRANSFER \_\_\_\_\_

CASH: ☐ CHECK: # 17560 OTHER: (IDENTIFY) ☐

TOTAL REC'D \$ 150.00

1083 TREASURY 4170 WRD MISC CASH ACCT

0407 COPIES \$

OTHER: (IDENTIFY) \$

0243 I/S Lease 0244 Muni Water Mgmt. Plan 0245 Cons. Water

4270 WRD OPERATING ACCT

MISCELLANEOUS G-17189 - \$37.50  
0407 COPY & TAPE FEES G-16599 - \$37.50 46111 \$  
0410 RESEARCH FEES \$  
0408 MISC REVENUE: (IDENTIFY) Assignment \$ 150.00  
TC162 DEPOSIT LIAB. (IDENTIFY) G-141350 - \$37.50 \$  
0240 EXTENSION OF TIME T-10068 - \$37.50 \$

WATER RIGHTS:

0201 SURFACE WATER \$  
0203 GROUND WATER \$  
0205 TRANSFER \$

EXAM FEE

\$ 0202 \$  
\$ 0204 \$

RECORD FEE

WELL CONSTRUCTION

0218 WELL DRILL CONSTRUCTOR \$  
LANDOWNER'S PERMIT \$

EXAM FEE

\$ 0219 \$  
\$ 0220 \$

LICENSE FEE

OTHER (IDENTIFY)

0536 TREASURY 0437 WELL CONST. START FEE

0211 WELL CONST START FEE \$  
0210 MONITORING WELLS \$

CARD #  
CARD #

OTHER (IDENTIFY)

0607 TREASURY 0467 HYDRO ACTIVITY LIC NUMBER

0233 POWER LICENSE FEE (FW/WRD) \$  
0231 HYDRO LICENSE FEE (FW/WRD) \$  
HYDRO APPLICATION \$

TREASURY OTHER / RDX

FUND TITLE

OBJ. CODE VENDOR #

DESCRIPTION \$

RECEIPT: 108912

DATED: 5-28-13 BY: B. Williamson

Distribution - White Copy - Customer, Yellow Copy - Fiscal, Blue Copy - File, Buff Copy - Fiscal





**Oregon**  
Kate Brown, Governor

**Water Resources Department**  
725 Summer St NE, Suite A  
Salem, OR 97301  
(503) 986-0900  
Fax (503) 986-0904

September 27, 2018

CHARLES EGGERT  
LOUANNA EGGERT  
18555 SW TETON AVENUE  
TUALATIN OR 97062

RE: Refund for Reimbursement Authority Contract R12543-19; Application G-14135

Dear Applicant,

Thank you for using the Certificate Reimbursement Authority Program to expedite the processing of your Claim of Beneficial Use. The Department completed its processing of your claim for less than the estimated amount. Consequently, we are refunding the difference to you.

I hope you were pleased with the Certificate Reimbursement Authority Program and would consider using it again if the need arises. Please call me at (503) 986-0927 if you have any questions about this refund.

Sincerely,

Kerry Kavanagh  
Water Rights Specialist  
Certificates Section



## STATE OF OREGON REMITTANCE ADVICE

TO SIGN UP FOR DIRECT DEPOSIT PAYMENT SERVICE AND RECEIVE CONVENIENT, ELECTRONIC PAYMENTS, LOG IN TO [HTTP://WWW.OREGON.GOV/DAS/EGS/FBS/SFMS/PAGES/ACH.ASPX](http://www.oregon.gov/das/EGS/FBS/SFMS/PAGES/ACH.ASPX) ON THE INTERNET. CLICK ON FORMS AND BROCHURES. THEN SELECT DIRECT DEPOSIT (ACH) AUTHORIZATION FORM.

WARRANT NO.  
125205045

WATER RESOURCES DEPARTMENT

(503) 986-0924

INVOICE NO.	INVOICE DATE	INVOICE DESCRIPTION	AGY	DOCUMENT	AMOUNT
	092718	REV REF RCPT#126331 G14135 R1254319	690	VP047984	\$303.00

VENDOR NAME	ISSUE DATE	WARRANT AMOUNT
ORGANIC FEED & SEED	09/27/18	\$303.00

FOLD ON PERFORATION LINE BELOW  BEFORE DETACHING.



**WATER RESOURCES DEPARTMENT**  
**REQUEST FOR DISTRIBUTION OF FUNDS**

TO: **Fiscal Services Section**

DATE: September 21, 2018

FROM: Kerry Kavanagh  
Phone: (503) 986-0927

SUBJECT: **REIMBURSEMENT AUTHORITY - Request for Payment or Refund**

FILE #: G-14135

RA #: R12543-19

RECEIPT #: 126331

Please prepare payment in the amount of **\$303.00**, made payable to:

Name: **ORGANIC FEED AND SEED**

Address: **9955 SW POTANO STREET  
TUALATIN OR 97062**

47126  
6408

These funds are being paid or refunded as a result of (check one):

- ☐ Excess fees were collected for Claim of Beneficial Use  
☒ Excess fees were collected for Reimbursement Authority  
☐ Other:

I have reviewed this distribution request and have determined the request to be justified as to the purpose indicated above. Fiscal Services is hereby authorized to process the requested distribution.

Authorized Signature: \_\_\_\_\_

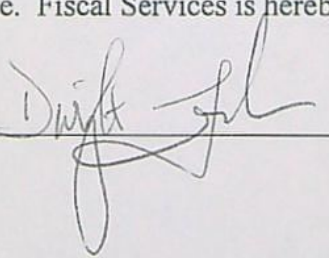

Date: \_\_\_\_\_

9.27.18



# RA Mailing List for Certificate

Scheduled Mailing Date:

Application: G-14135

Permit: G-12760

Certificate: 93885

Copies Mailed	
by:	<u>KW</u> (STAFF)
on:	<u>JUL 19 2018</u> (DATE)

Water Right Holder:

<input checked="" type="checkbox"/> CHARLES W. EGGERT & LOUANNA EGGERT 18555 SW TETON AVENUE TUALATIN OR 97062	<input checked="" type="checkbox"/> NORTHWEST FARM CREDIT SERVICES, FLCA PO BOX 13309 SALEM OR 97309
--	--

Copies of Final Certificate to be sent to:

- ☒ Watermaster District 10 (include copy of map)
- ☒ Water Availability
- ☒ Vault
- ☒ File

Other persons to receive copies: (include map):

- ☒ Carl Stout, CWRE
- ☒ Scott Montgomery





**Oregon**  
Kate Brown, Governor

**Water Resources Department**

725 Summer St NE, Suite A

Salem, OR 97301

(503) 986-0900

Fax (503) 986-0904

**DATE MAILED: JULY 19, 2018**

**NOTICE OF CERTIFICATE ISSUANCE**

The attached certificate confirms the water right established under the terms of a permit issued by this Department. The water right is now appurtenant to the specific place where the use was established as described by the certificate. The water right is limited to a specific amount of water, but not more than can be beneficially used for the purposes stated within the certificate.

The certificate is a final order in other than a contested case. This order is subject to judicial review under ORS 183.484 and ORS 536.075. Any petition for judicial review must be filed within the 60-day time period specified by ORS 183.484(2). Pursuant to ORS 183.484, ORS 536.075 and OAR 137-004-0080, you may petition for judicial review and petition the Director for reconsideration of this order. A petition for reconsideration may be granted or denied by the Director, and if no action is taken within 60 days following the date the petition was filed, the petition shall be deemed denied. In addition, under ORS 537.260 any person with an application, permit or water right certificate subsequent in priority may jointly or severally contest the issuance of the certificate within three months after issuance of the certificate.

Oregon law does not allow the Director to reissue a certificate because of a change in the ownership of the appurtenant place of use. The water must be controlled and not wasted. To change the location of the point of diversion, the character of use, or the location of use requires the advance approval of the Water Resources Director.

If any portion of this water right is not used for five or more consecutive years that portion of the right may be subject to forfeiture according to ORS 540.610. Land enrolled in a Federal Reserve Program is not subject to forfeiture during the period of enrollment. Other exceptions to forfeiture are explained in ORS 540.610.

If you have any questions please contact Kerry Kavanagh at 503-986-0927.



STATE OF OREGON  
COUNTY OF HARNEY  
CERTIFICATE OF WATER RIGHT

THIS CERTIFICATE ISSUED TO

CHARLES W. EGGERT AND LOUANNA EGGERT  
18555 SW TETON AVENUE  
TUALATIN OR 97062

NORTHWEST FARM CREDIT SERVICES, FLCA  
PO BOX 13309  
SALEM OR 97309

confirms the right to the use of water perfected under the terms of Permit G-12760. The amount of water used to which this right is entitled is limited to the amount used beneficially, and shall not exceed the amount specified, or its equivalent in the case of rotation, measured at the point of diversion from the source. The specific limits and conditions of the use are listed below.

APPLICATION FILE NUMBER: G-14135

SOURCE OF WATER: THREE WELLS IN HARNEY LAKE BASIN

PURPOSE OR USE: IRRIGATION OF 486.4 ACRES, BEING 238.0 ACRES FROM WELL 1, 124.2 ACRES FROM WELL 3, AND 124.2 ACRES FROM WELL 4

MAXIMUM RATE: 4.81 CUBIC FEET PER SECOND (CFS), FURTHER LIMITED TO 1.88 CFS FROM WELL 1, AND LIMITED TO A COMBINED QUANTITY FROM WELL 3 AND WELL 4 NOT TO EXCEED 3.14 CFS, FURTHER LIMITED TO 1.55 CFS FROM WELL 3 AND 1.38 CFS FROM WELL 4, A MAXIMUM CUMULATIVE TOTAL FROM ALL WELLS NOT TO EXCEED 4.81 CFS

PERIOD OF USE: MARCH 1 THROUGH OCTOBER 31

DATE OF PRIORITY: JULY 20, 1995

The wells are located as follows:

TwP	Rng	Mer	Sec	Q-Q	Measured Distances
26 S	30 E	WM	16	NW SW	WELL 1 (ORIGINAL) - 2460 FEET NORTH AND 240 FEET EAST FROM SW CORNER, SECTION 16
26 S	30 E	WM	10	SW SW	WELL 3 (ADDITIONAL) - 6500 FEET NORTH AND 5850 FEET EAST FROM SW CORNER, SECTION 16
26 S	30 E	WM	16	SE SE	WELL 4 (ADDITIONAL) - 610 FEET NORTH AND 5130 FEET EAST FROM SW CORNER, SECTION 16

The amount of water used for irrigation under this right, together with the amount secured under any other right existing for the same lands, is limited to a diversion of ONE-EIGHTIETH of one cubic foot per second (or its equivalent) and 3.0 acre-feet for each acre irrigated during the irrigation season of each year.

**NOTICE OF RIGHT TO PETITION FOR RECONSIDERATION OR JUDICIAL REVIEW**

This is an order in other than a contested case. This order is subject to judicial review under ORS 183.484 and ORS 536.075. Any petition for judicial review must be filed within the 60-day time period specified by ORS 183.484(2). Pursuant to ORS 183.484, ORS 536.075 and OAR 137-004-0080, you may petition for judicial review and petition the Director for reconsideration of this order. A petition for reconsideration may be granted or denied by the Director, and if no action is taken within 60 days following the date the petition was filed, the petition shall be deemed denied. In addition, under ORS 537.260 any person with an application, permit or water right certificate subsequent in priority may jointly or severally contest the issuance of the certificate within three months after issuance of the certificate.



A description of the place of use is as follows:

IRRIGATION FROM WELL 1					
Twp	Rng	Mer	Sec	Q-Q	Acres
26 S	30 E	WM	16	NE NW	31.2
26 S	30 E	WM	16	NW NW	29.4
26 S	30 E	WM	16	SW NW	31.2
26 S	30 E	WM	16	SE NW	33.1
26 S	30 E	WM	16	NE SW	28.2
26 S	30 E	WM	16	NW SW	28.5
26 S	30 E	WM	16	SW SW	28.3
26 S	30 E	WM	16	SE SW	28.1

IRRIGATION FROM WELL 3					
Twp	Rng	Mer	Sec	Q-Q	Acres
26 S	30 E	WM	16	NE NE	30.3
26 S	30 E	WM	16	NW NE	29.6
26 S	30 E	WM	16	SW NE	31.8
26 S	30 E	WM	16	SE NE	32.5

IRRIGATION FROM WELL 4					
Twp	Rng	Mer	Sec	Q-Q	Acres
26 S	30 E	WM	16	NE SE	30.2
26 S	30 E	WM	16	NW SE	31.1
26 S	30 E	WM	16	SW SE	31.9
26 S	30 E	WM	16	SE SE	31.0

Measurement, recording and reporting conditions:

- A. The water user shall maintain the meter or other suitable measuring device approved by the Director in good working order, shall keep a complete record of the amount of water used each month, and shall submit a report which includes the recorded water use measurements to the Department annually or more frequently as may be required by the Director. Further, the Director may require the water user to report general water-use information, including the place and nature of use of water under the right.
- B. The water user shall allow the watermaster access to the meters or measuring devices; provided however, where the meters or measuring devices are located within a private structure, the watermaster shall request access upon reasonable notice.

If substantial interference with a senior water right occurs due to withdrawal of water from any well listed on this right, then use of water from the well(s) shall be discontinued or reduced and/or the schedule of withdrawal shall be regulated until or unless the Department approves or implements an alternative administrative action to mitigate the interference. The Department encourages junior and senior appropriators to jointly develop plans to mitigate interferences.

The wells shall be maintained in accordance with the General Standards for the Construction and Maintenance of Water Wells in Oregon. The works shall be equipped with a usable access port, and may also include an air line and pressure gauge adequate to determine the water level elevation in the well at all times.

The Director may require water level or pump test results every ten years.

The combined quantity of water diverted at the two points of appropriation (Well 3 and Well 4) shall not exceed the quantity of water lawfully available at the original point of appropriation (Well 2), being 3.14 cubic feet per second, described as:

Twp	Rng	Mer	Sec	Q-Q	Measured Distances
26 S	30 E	WM	16	NE SW	WELL 2 (ORIGINAL) - 2637 FEET NORTH AND 2583 FEET EAST FROM SW CORNER, SECTION 16



Water from Well 3 and Well 4 shall be acquired from the same ground water source as the original point of appropriation (Well 2).

Failure to comply with any of the provisions of this right may result in action including, but not limited to, restrictions on the use, civil penalties, or cancellation of the right.

This right is for the beneficial use of water without waste. The water user is advised that new regulations may require the use of best practical technologies or conservation practices to achieve this end.

By law, the land use associated with this water use must be in compliance with statewide land-use goals and any local acknowledged land-use plan.

The use of water shall be limited when it interferes with any prior surface or ground water rights.

The right to the use of the water for the above purpose is restricted to beneficial use on the place of use described.

Issued JUL 19 2018

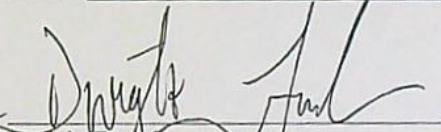
  
Dwight French  
Water Right Services Division Administrator, for  
Thomas M. Byler, Director  
Oregon Water Resources Department





T26S, R30E, W.M.  
Harney County, Oregon

COPY

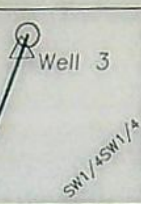
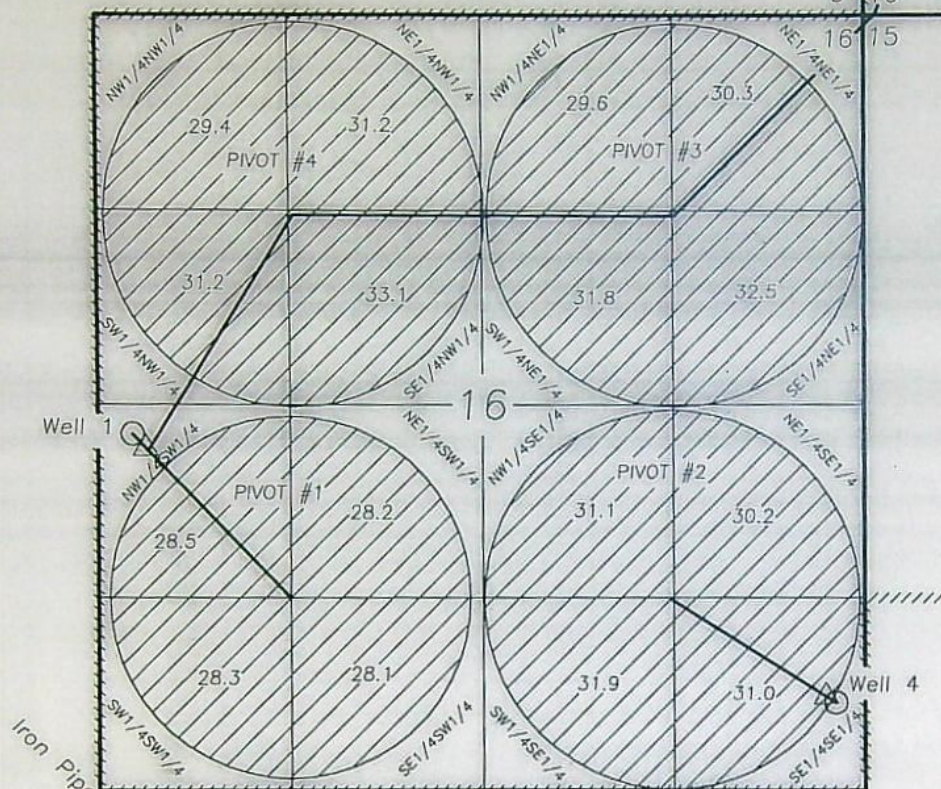

SCALE 1"=1320'

RECEIVED BY OWRD  
MAY 10 2013  
SALEM OR

Well 1 is 2460'N and 240'E of the SW corner of Section 16.  
Well 3 is 6500'N and 5850'E of the SW corner of Section 16.  
Well 4 is 610'N and 5130'E of the SW corner of Section 16.

# LEGEND

 Irrigation Place of Use  
Permit G-12760 and  
Permit Amendment T-10068

+++++ Property Boundary  
Tax Map T26S-R30NE  
Tax Lot No.'s 2300, 4900, 5000

 Flow Meter

NOTE: The preparation of this map was for the purpose of identifying the location of the proposed water right and has no intent to provide dimensions or location of property ownership lines.

## FINAL PROOF SURVEY

For

Joseph R. Buerman

April 27, 2011

Application G-14135  
Permit G-12760  
Permit Amendment T-10068

Map Prepared by

Cornerstone Surveying, Inc

P.O. BOX 33

JOHN DAY, OR. 97845

(541)575-1813

cornerstonesurvey@centurytel.net

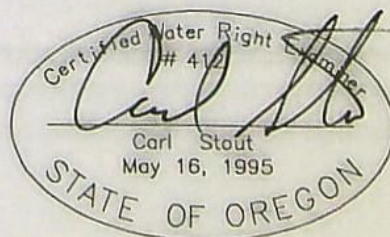



T26S, R30E, W.M.  
Harney County, Oregon

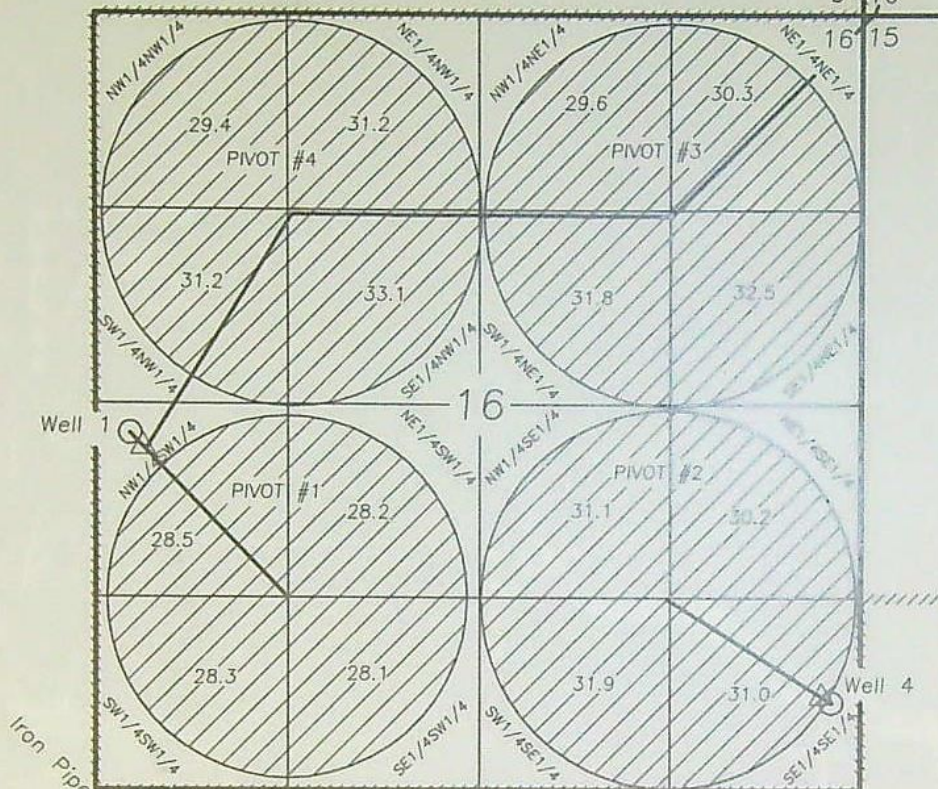

Well 1 is 2460'N and 240'E of the SW corner of Section 16.  
Well 3 is 6500'N and 5850'E of the SW corner of Section 16.  
Well 4 is 610'N and 5130'E of the SW corner of Section 16.

LEGEND



Irrigation Place of Use  
Permit G-12760 and  
Permit Amendment T-10068

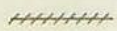

Property Boundary

Tax Map T26S-R30NE

Tax Lot No.'s 2300, 4900, 5000



Flow Meter

NOTE: The preparation of this map was for the purpose of identifying the location of the proposed water right and has no intent to provide dimensions or location of property ownership lines.

FINAL PROOF SURVEY

For

Joseph R. Buerman

April 27, 2011

Application G-14135

Permit G-12760

Permit Amendment T-10068

Map Prepared by

Cornerstone Surveying, Inc

P.O. BOX 33

JOHN DAY, OR. 97845

(541)575-1813

cornerstonesurvey@centurytel.net

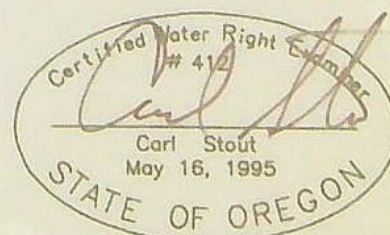





**Oregon**  
Kate Brown, Governor

**Water Resources Department**

725 Summer St NE, Suite A

Salem, OR 97301

(503) 986-0900

Fax (503) 986-0904

May 22, 2018

CHARLES & LOUANNA EGGERTT  
9955 SW POTANO ST  
TUALATIN OR 97062

GW

The Department has accepted the pump test results for the following permitted well(s):

Application	Water Right	Permitted Well	Tested Well	Test Date	Test Status	Exemption	Well Name
G 14135	Permit G 12760 *	HARN 1336	HARN 52513	04/10/2017	Exempted	Multiple Well	
G 14135	Permit G 12760 *	HARN 50472	HARN 52513	04/10/2017	Exempted	Multiple Well	WELL 1 (L-36695)
G 14135	Permit G 12760 *	HARN 50946	HARN 52513	04/10/2017	Exempted	Multiple Well	

Please contact me if you have any questions.

Sincerely,

Darrick Boschmann  
Groundwater Section

cc: GW Pump Test File





STATE OF OREGON  
WATER RESOURCES DEPARTMENT  
INTEROFFICE MEMO

Date: May 21, 2018

TO: Justin Iverson

FROM: Kerry Kavanagh

SUBJECT: 4-10-17 Pump Test for HARN\_52513 – App G-14135, Permit G-12760

RA Project R12543-19 – App G-14135, Permit G-12760 – 3 wells → pump test for nearby well –  
ALSO, requested multiple well exemption for 3 wells: Well 1 (HARN 1336), Well 2 (HARN  
50472), and Well 3 (HARN 50946) – see letter attached from Scott Montgomery

I entered the 04/10/2017 Pump Test for HARN\_52513 in FileMaker – GWPtID 3887.

Please see plots at: S:\groups\gwater\pump\_tests\plots\ harney\ HARN\_52513

Please note that the time designated in the pump test data sheet for pump turned OFF and the first  
recovery measurement were both 1:00 pm. – I entered the time of 13:00:00 for pump off and I entered  
the first recovery measurement at 13:00:01.

**Please review the pump test data and plots for HARN\_52513 and consider the multiple well  
exemption request utilizing the pump test for the nearby well, HARN\_52513, for the 3 wells  
associated with Permit G-12760.**

**The 3 wells are: Well 1 (HARN 1336), Well 2 (HARN 50472) and Well 3 (HARN 50946).**

**Please also prepare a letter of approval/denial for the 04/10/2017 Pump Test for  
HARN\_52513 and multiple well exemption request.**

**Please also update the “pump test compliance” information for the 04/10/2017 Pump Test  
for HARN\_52513 -- App G-14135, Permit G-12760 in FileMaker.**

**If this file could be reviewed and returned to me by June 25, 2018, I'd greatly  
appreciate it!**

Please let me know if the 04/10/2017 Pump Test for HARN\_52513 and multiple well exemption  
request is satisfactory.

Please ask your staff to document the amount of time they spent reviewing the pump test results.

If you have any questions, please let me know. Thanks!



GWPE ID 3887

Oregon Water Resources Department  
PUMP TEST FORM COVER SHEET

## Well Owner:

Name: Chuck EggertAddress: 9955 SW Potano St

County: \_\_\_\_\_

City: Tualatin State: OR Zip: 97062Original owner (from well log): Chuck Eggert

## Well Location:

Township: 26 S Range: 30 ESection: 16 1/4 SE 1/16 SE 1/64 NEWell depth: 314.0 Date drilled: 6/12/2016Owners well no. (if any): 8POD ID: HARN 52513 - nearby well

2-29-18 Reg. mult well exemption

## Water Right Information:

Application: G-14135 Permit: G-12760

Certificate: \_\_\_\_\_

Is this well listed on more than one water right? ☐ Yes If yes, list additional water rights below:Application: G-17189 Permit: G-16811

Certificate: \_\_\_\_\_

Application: G-16599 Permit: G-16257

Certificate: \_\_\_\_\_

## Pump Test:

Test Conducted by: Matt NonnenmacherWell Owner? ☐ YesCompany: Clearwater Pump & IrrigationAddress: 997 Oregon AveDate of Test: 04/10/2017City: Burns State: OR Zip: 97720Daytime phone: 541-573-1260Method of discharge measurement (see our brochure for more information): ManometerMethod of water-level measurement (pick one or enter other method used): Electric tape

Length of air line (if used): \_\_\_\_\_

Pump type (pick one or enter other method used): TurbineWas the pump test conducted during normal use of the well? ☐ Yes Note: \_\_\_\_\_

Are you aware of any wells, other than domestic or stock wells, pumping within 1000 feet of the tested

well during the test or within 24 hours prior to the test? ☐ Yes Note: \_\_\_\_\_

If yes, give approximate distances to each and approximate pumping rate of each. If possible, indicate if they were turned on or off during the test: \_\_\_\_\_

Is there a lake, stream or other surface water body within 1/4 mile of the tested well? ☐ Yes If yes, give approximate distance from the well and approximate elevation difference between the surface water and the well head. Approx. distance: \_\_\_\_\_ ft Approx. elevation difference: \_\_\_\_\_ ftWell elevation is below surface water body.Description of measuring point (e.g. top port of 1 inch port pipe, west side) 1" Port on W SideMeasuring point distance above land surface 1.00 feet.

Static water level measurements: (A minimum of three measurements are required in the hour before pumping begins at no less than 20 minutes apart):

Time	Depth to water below meas. point	Depth to water below land surface
7:30 am	127.90	126.90
7:50 am	127.90	126.90
8:10 am	127.90	126.90

Discharge measurements: (A discharge measurement is required at the start of pumping and at least once an hour during the test; additional measurements should be noted on the Pump Test Data Sheet):

Time	Discharge Rate	Discharge Units (e.g. gpm, cfs, etc)
8:20 am	953.00	gpm (gallons per minute)
9:20 am	953.00	gpm (gallons per minute)
10:20 am	953.00	gpm (gallons per minute)
11:20 am	953.00	gpm (gallons per minute)
12:20	953.00	gpm (gallons per minute)

Time pump turned on: Date 04/10/2017 Time 8:20 amTime pump turned off: Date 04/10/2017 Time 1:00 pmTotal pumping time: 4 hours 40 minutes

Note: Well must be idle for at least 16 hours prior to the test.

Additional forms can be obtained from our web site at: <http://www.wrd.state.or.us>

Required Signature: \_\_\_\_\_

OWRD 2/9/2000

RECEIVED

DEC 18 2017

OWRD









*All Points Engineering and Surveying, Inc.*

P.O. Box 767 (CRR)  
Terrebonne, OR 97760  
(541) 548-5833 PH  
(541) 585-4602 FX  
Scott@APEandS.com

February 21, 2018

Attn: Darrick Boschmann, Hydrogeologist  
Oregon Water Resources Department  
725 Summer St. NE, Suite A  
Salem, OR 97301-1266

SUBJECT: Exemption for Pump Test on Nearby Wells

Dear Mr. Boschmann:

I am representing Charles Eggert, the permit holder of the following ground water permit in Harney County:

- G-12760

The permit has a condition to perform a pump test prior to receiving a certificate. All wells on this permit are within 5 miles from the well tested (Well 8, HARN 52513) and owned by Charles Eggert.

The pump test form for Permit G-12760 has already been submitted to your office. The well reports for all wells involved are attached.

The tested well was #8 (HARN 52513) and is located in the SE ¼ SE¼ Section 16, T26S, R30E. W.M.

If you have any questions, please don't hesitate to call at 541-548-5833.

Sincerely,

A handwritten signature in blue ink, appearing to be 'S' followed by a stylized flourish.

Scott Montgomery  
All Points Engineering and Surveying  
P.O. Box 767  
Terrebonne, OR 97760  
[scott@apeands.com](mailto:scott@apeands.com)  
PH: 541-548-5833  
FAX: 541-585-4602

RECEIVED

FEB 23 2018

OWRD



KAVANAGH Kerry L \* WRD

---

**From:** Scott <Scott@apeands.com>  
**Sent:** Thursday, July 12, 2018 9:00 AM  
**To:** KAVANAGH Kerry L \* WRD  
**Cc:** CLARK Gerry E  
**Subject:** RE: RA Project R12543-19 for Charles and Louanna Eggert involving Application G-14135 -- please review draft certificate

Good Morning Kerry,

I'll be over in Burns next week and will visit both pivots to see what was used to meter this since the report doesn't really specify that I can see (some pivots have flowmeters included in the control boxes at the pivot point). Since Pivots 2 or 3 weren't measured, I'm assuming they didn't have meters at the pivots, like 1 and 4.

I now have another question for you. Since the meters on the pivots were used to measure, why weren't they called out as the metering devices in the report and map or why weren't make and/or serial numbers given for the broken flow meters? I've never seen flow meters on this farm, but I only started visiting in March 2014. I think they could have used electrical meters on this instead, though anyway.

I'm going to check out permit G-16257 when I visit, also. Carl Stout did the COBU for this, as well and once we receive approval for pump test exemption, it'll be ready to certificate. Gerry described it as "ripe for review". I'd like to look at this COBU and map also before I visit. If you or Gerry has time, I'd sure appreciate it if you could send me a copy.

Thanks,

Scott

---

**From:** KAVANAGH Kerry L \* WRD [mailto:Kerry.L.Kavanagh@oregon.gov]  
**Sent:** Wednesday, July 11, 2018 3:39 PM  
**To:** Scott <Scott@apeands.com>  
**Cc:** KAVANAGH Kerry L \* WRD <Kerry.L.Kavanagh@oregon.gov>  
**Subject:** RE: RA Project R12543-19 for Charles and Louanna Eggert involving Application G-14135 -- please review draft certificate

Hi Scott,

I discussed your concerns with Gerry Clark. He agrees to go with 1.88 CFS from Well 1 as claimed (and supported by sprinkler rate). The Department defers to measured amount, but because the claimed amount is less, I went with claimed amounts.

I have attached a revised draft certificate for your review.

Let me know if you have any questions.

Thanks,

Kerry

*Kerry Kavanagh* | Reimbursement Authority, Certificates, Water Right Services Division

**Oregon Water Resources Department** | 725 Summer St. NE, Suite A, Salem, Oregon 97301

Voice 503.986.0927 | Fax 503.986.0901

Email: [Kerry.L.Kavanagh@oregon.gov](mailto:Kerry.L.Kavanagh@oregon.gov) Web: <http://oregon.gov/ORWD>



Click on "document" to the right of "Permit G-12760 " to view the permit.

Please provide me your comments or edits, should you have any. If you agree with the draft certificate and let me know this, then I can proceed to issue the certificate without waiting the standard 60-day notice period.

Kerry

*Kerry Kavanagh* | Reimbursement Authority, Certificates, Water Right Services Division

**Oregon Water Resources Department** | 725 Summer St. NE, Suite A, Salem, Oregon 97301

Voice 503.986.0927 | Fax 503.986.0901

Email: [Kerry.L.Kavanagh@oregon.gov](mailto:Kerry.L.Kavanagh@oregon.gov) Web: <http://oregon.gov/ORWD>



**KAVANAGH Kerry L \* WRD**

---

**From:** BARNETT Halley J \* WRD  
**Sent:** Thursday, July 12, 2018 4:02 PM  
**To:** BOSCHMANN Darrick E \* WRD  
**Cc:** CLARK Gerald E \* WRD; KAVANAGH Kerry L \* WRD; IVERSON Justin T \* WRD  
**Subject:** Pump Test Correlations Permits G-12760, G-16811, G-16257 (Eggert Wells)  
**Attachments:** Well Exemption letter OWRD Eggert.docm

Good afternoon,

I've done some research into the water rights associated with a pump test that was received on 12/18/2017 in the name of Chuck Eggert. The pump test form lists the following permits on the form cover sheet:

Application G-14135 Permit G-12760  
Application G-16599 Permit G-16257  
Application G-17189 Permit G-16811

Attached is a multiple well exemption request from Scott Montgomery dated 2/21/2018 requesting an exemption for the wells on Permit G-12760. The pump test that was submitted lists HARN 52513 as the tested well and refers to the well as Well #8. Upon initial examination, I came across the following uncertainties:

- Well #8 on permit G-12760 has not been previously correlated to HARN 52513 and instead has been correlated to HARN 52169. Further research required to determine which well is actually the permitted well and which well was tested.
- I could not find evidence of the same well listed on all three of the permits listed on the pump test form cover sheet. I am unsure as to whether they are requesting an exemption on all three permits using this single test.
  - Does OWRD allow pump tests on wells not listed on the permit?
  - Do multiple well exemption requests need to be submitted for each of these three permits or is the one request for Permit G-12760 in combination with the listing of three different permits on the pump test form sufficient to represent a request for all three permits?
- There are numerous inconsistencies in the current well log correlations for the wells on these permits.

I then researched the wells on these permits and any other associated water rights and made the following determinations with regards to well log correlations. Any cross-correlations of wells on multiple water rights are referenced by application/well numbers. These correlations are based on paper records and need to be field-verified.

Application G-14135, Permit G-12760, Transfer T-10068, Amended Permit G-12760\*

- **Well #1** – Likely **HARN 1336**, same well as Well #1 on Application G-17189. Well tag L-122440.
- **Well #2** – Likely **HARN 1335**.
- **Well #3** – Likely **HARN 1332**, same well as Well #4 on Application G-10268 and well on Application G-5345.
- **Well #4** – Likely **HARN 50946**. Well tag L-57426.

Application G-16599, Permit 16257

- **Well #1** – Likely **HARN 50472**, same well as Well #9 on Application G-17189 and "NEW WELL" on the final proof map for Application G-10268. Well tag L-36695, although the tag may have been switched with HARN 50471 and the well might actually be HARN 50471. A new well, HARN 52639 with well tag L-122975 was drilled 4/14/2017 as a replacement for HARN 50472. This pod is currently correlated to HARN 52639 in WRIS.
- **Well #2** – I could not find a log for this well. This pod was previously correlated by Mike Zwart on 4/3/2006 as MALH 2323 because the log had been included in the application, however; he notes on his review that the



"constructor appears to have doctored the same well log to be used at two locations, neither of which coincides with the location here." I would argue that this log should not be correlated to this pod. I would also correlate this pod to Well #5 on Application G-10268. Field notes from J. Miller's final proof survey for Application G-10268 dated 8/9/2001 note that the well is 400' deep, which corresponds to the depth of MALH 2323, however; another note claims that the owner believed the well to have been drilled in the 1950's, which would have been several decades prior to the construction of MALH 2323. I recommend removing this correlation and creating a new well record form with a new logid.

Application G-17189, Permit G-16811, Transfer T-12110, Permit G-17650

- **Well #1** – Likely **HARN 1336**, same well as Well #1 on Application G-14135. Well tag L-122440.
- **Well #5** – Likely **HARN 51767**. Well tag L-102537. Well inspection location matches location of Well #5 application map and legal location.
- **Well #6** – Likely **HARN 51775**. Well tag L-102540. Does not match application map or legal location. Well was drilled after permit was issued. I cannot find any evidence of a well that actually was drilled at the proposed location of Well #6.
- **Well #7** – Likely **HARN 51973**. Well tag L-111174. This is on permit G-17650, not G-16811.
- **Well #8** – Likely **HARN 52169**. Well tag L-116675. The location of this well closely resembles that of HARN 50946 (Well#4 on Application G-14135). My guess is that the well that was actually surveyed and mapped was HARN 50946, but the well intended for use under the new permit was HARN 52169. After the transfer application was submitted, a new well was drilled (HARN 52513) and a pump test was submitted for this new well, claiming it as Well #8. It is unclear whether they intend for this new well to be Well #8. I believe that HARN 52513 is most likely the well that was tested because the MP on the pump test form does not match any previous MPs described for HARN 52169, however; that is the only evidence I can find besides the fact that the logid for HARN 52513 was written on the pump test form. Static water levels for both wells are supposedly the same and depths are very similar. The pump test was conducted after the newer well was drilled. Need to clarify which well they intend to use as Well #8 (HARN 52169 or HARN 52513).
- **Well #9** – Likely **HARN 50472**, same well as Well #1 on Application G-16599 and "NEW WELL" on the final proof map for Application G-10268. Well tag L-36695, although the tag may have been switched with HARN 50471 and the well might actually be HARN 50471. A new well, HARN 52639 with well tag L-122975 was drilled 4/14/2017 as a replacement for HARN 50472. This pod is currently correlated to HARN 52639 in WRIS.

I've digitized these wells in ArcMap to show where I think the wells are most likely to be located based on information from these files and current digitized locations. I've included construction and well tag information so these correlations can be checked in the field. The .mxd can be found in S:\groups\gwater\barnett\GIS\Barnett\_EggertWells.mxd and the feature class is in S:\groups\gwater\barnett\GIS\EggertWells.gdb\EggertWells\_New\_Digitized.



Table



EggertWells\_New\_Digitized

	OBJECTID *	SHAPE *	App_G	Per_G	Cert	Trans_T	Well_Number	Logid	Tag_L	Casing_in	De
	10	Point	5345	5287	92942	12172	<Null>	HARN0001332	<Null>	<Null>	<Nu
	11	Point	10268	9419	82846	<Null>	4	HARN0001332	<Null>	<Null>	<Nu
	14	Point	10268	9419	82846	<Null>	5	<Null>	<Null>	<Null>	<Nu
	16	Point	10268	9419	82846	<Null>	<Null>	HARN0050472	36695	14	
	19	Point	10268	9419	82846	<Null>	3	HARN0001330	114134	4	
	20	Point	10268	9419	82846	<Null>	2	MALH0002325	<Null>	14	
	21	Point	10268	9419	82846	<Null>	1	MALH0002324	114133	12	
	4	Point	14135	12760	<Null>	10068	4	HARN0050946	57426	14	
	7	Point	14135	12760	<Null>	10068	1	HARN0001336	122440	14	
	9	Point	14135	12760	<Null>	10068	3	HARN0001332	<Null>	<Null>	<Nu
	12	Point	14135	12760	<Null>	10068	2	HARN0001335	<Null>	14	
	13	Point	16599	16257	<Null>	<Null>	2	<Null>	<Null>	<Null>	<Nu
	15	Point	16599	16257	<Null>	<Null>	1	HARN0050472	36695	14	
	1	Point	17189	16811	<Null>	<Null>	6	HARN0051775	102540	14	
	2	Point	17189	16811	<Null>	<Null>	5	HARN0051767	102537	10	
	3	Point	17189	17650	<Null>	12110	7	HARN0051973	111174	14	
	5	Point	17189	17650	<Null>	12110	8	HARN0052169	116675	14	
	6	Point	17189	17650	<Null>	12110	8	HARN0052513	121231	20	
	8	Point	17189	17650	<Null>	12110	1	HARN0001336	122440	14	
	17	Point	17189	17650	<Null>	12110	9	HARN0050472	36695	14	
	18	Point	17189	17650	<Null>	12110	9	HARN0052639	122975	16	

14 0 21 (0 out of 21 Selected)

EggertWells\_New\_Digitized



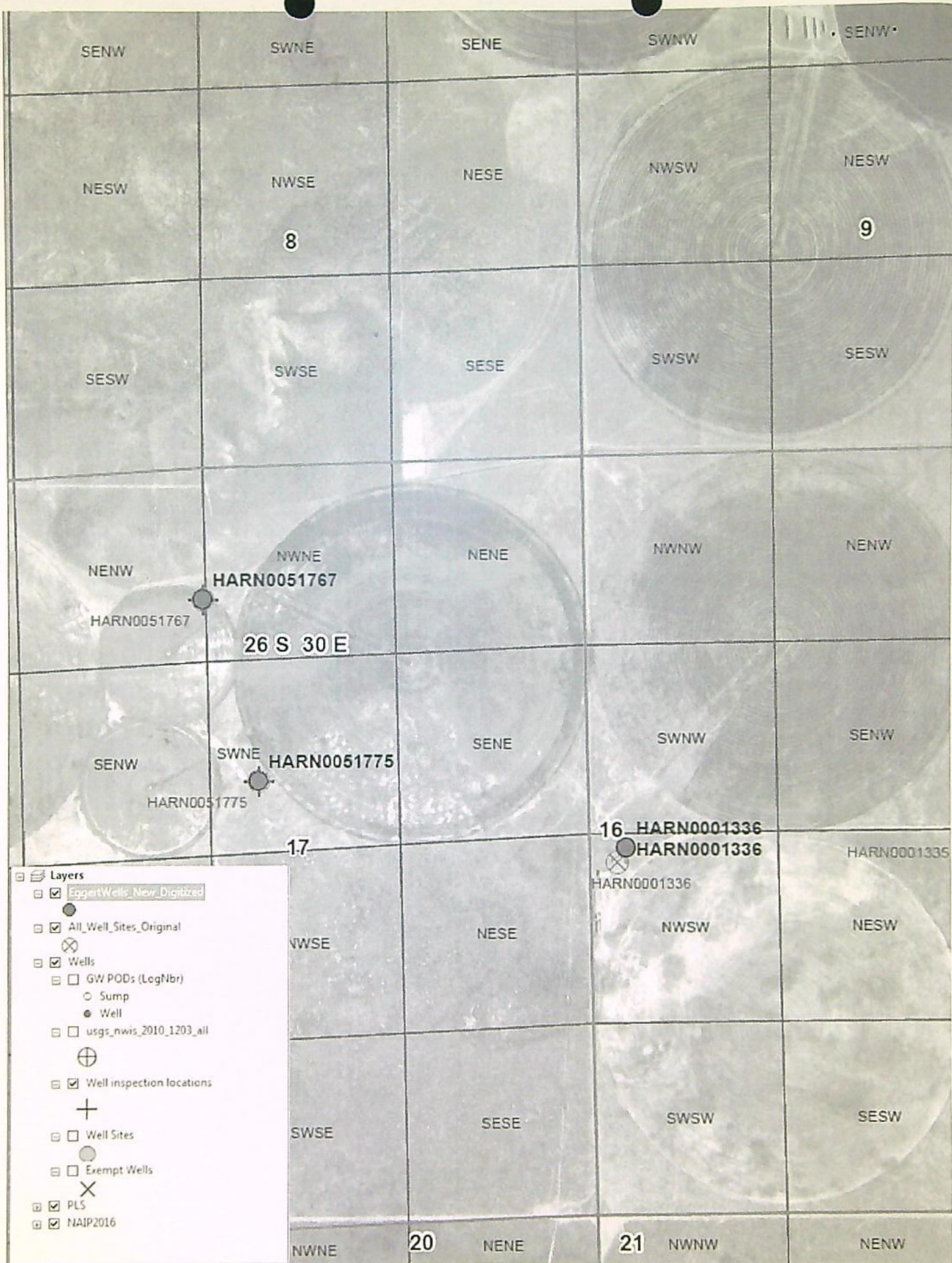



Thank you,  
Halley Barnett, GIT  
Groundwater Section Intern  
Oregon Water Resources  
725 Summer St NE, Suite A | Salem, OR 97301  
[halley.j.barnett@oregon.gov](mailto:halley.j.barnett@oregon.gov)

---

**From:** CLARK Gerald E \* WRD  
**Sent:** Thursday, July 12, 2018 10:23 AM  
**To:** BARNETT Halley J \* WRD  
**Subject:** FW: Certificate for Permit G-16257

FYI  
Gerry

---

**From:** Neecee [<mailto:Neecee@apeands.com>]  
**Sent:** Thursday, July 12, 2018 8:38 AM  
**To:** CLARK Gerry E  
**Cc:** Scott  
**Subject:** FW: Certificate for Permit G-16257

Gerry

Here is a well exemption letter for Eggerts Permits. Will this do?

Denise Montgomery

---

**From:** Scott  
**Sent:** Thursday, July 12, 2018 8:22 AM  
**To:** CLARK Gerald E \* WRD <[Gerald.E.Clark@oregon.gov](mailto:Gerald.E.Clark@oregon.gov)>; Neecee <[Neecee@apeands.com](mailto:Neecee@apeands.com)>; CLARK Gerry E <[gerald.e.clark@state.or.us](mailto:gerald.e.clark@state.or.us)>  
**Subject:** RE: Certificate for Permit G-16257

Good Morning Gerry,  
My intention by applying for T-12110 on one of the other permits was to add this Well #8 to the permit. However, I used the wrong log number to describe the well. There are 4 irrigation wells in this 1/4 1/4. It's shown in the right location on the PA map, but another well log that's close by was used to describe it. The well I used HARN 52196/52474, hasn't worked out and probably won't be used.

Anyway, I believe we sent in a letter for that permit, but not for G-16257. So, it appears we need to send you a similar letter for G-16257, right?

Thanks,  
Scott

*Scott Montgomery, Owner/Principal  
All Points Engineering and Surveying, Inc.  
(541) 548-5833*

---

**From:** CLARK Gerald E \* WRD [<mailto:Gerald.E.Clark@oregon.gov>]  
**Sent:** Wednesday, July 11, 2018 5:04 PM



To: Neecee <[Neecee@apeands.com](mailto:Neecee@apeands.com)>; CLARK Gerry E <[gerald.e.clark@state.or.us](mailto:gerald.e.clark@state.or.us)>

Cc: Scott <[Scott@apeands.com](mailto:Scott@apeands.com)>

Subject: RE: Certificate for Permit G-16257

Denise,

The file is ripe for review, but the Pump Test that was submitted for this permit and 2 other permits still needs to be reviewed. The review is currently being made.

One thing that I noticed was that the pump test is not for a well under this permit. IF the test were to be approved, we will need a request for a multiple well exemption so that the test could be used for the 2 wells under this permit.

Gerry

*Gerry Clark*

Program Analyst, Certificate Section

725 Summer Street NE, Suite A Salem, OR 97301 | Phone 503-986-0811

---

**From:** Neecee [<mailto:Neecee@apeands.com>]

**Sent:** Tuesday, July 10, 2018 4:27 PM

**To:** CLARK Gerry E

**Cc:** Scott

**Subject:** Certificate for Permit G-16257

Hello Gerry

Could you please tell me where in line for the certificate to be issued on Permit G-16257, for Charles Eggert? Thank you.

Denise Montgomery

All Points Engr & Surveying, Inc

541-548-5833



# CHARLES & LOUANA EGGERT & FARM CREDIT SERVICES

## Completion Checklist for Claims of Beneficial Use for

POST JULY 1, 2004 Claims

South Montgomery - Agent

Application # <u>G-14/35 / G-12760</u>	WRD Reviewer <u>Kerry Kavanagh</u>
Transfer # <u>permit amendment T-10068</u>	Claim Logged <u>YES</u>
Date Received <u>5-10-2013</u>	Oversized Map # <u>N/A</u>
CWRE Name <u>Carl Stout #412</u>	

Corbu signed 4-17-2013 by Joseph Berman Permit G-12760 issued 9-11-1996.

### Map Review:

- ☒ Map on polyester film (OAR 690-014-0170(1) & 310-0050(1)(b))
- ☒ Application & permit #; or transfer # (OAR 690-014-0100(1))
- ☒ Disclaimer (OAR 690-014-0170(5))
- ☒ North arrow (OAR 690-310-0050(2)(c))
- ☒ CWRE stamp and signature (OAR 690-014 & 310-0050)
- ☒ Appropriate scale (1" = 1320', 1" = 400', or the original full-size scale of the county assessor map) (014 & 310)
- ☒ Township, range, section, and tax lot numbers (OAR 690-310-0050(4))
- ☒ Source illustrated if surface water (OAR 690-014-0170(3)) gn
- ☒ Point(s) of diversion or appropriation (illustrated) (OAR 690-014(4) & 690-310-0050)
- ☒ Point(s) of diversion or appropriation (coordinates) (OAR 690-014(4) & 690-310-0050)
- ☒ Conveyance structures illustrated (pump, pipelines, ditches, etc.) (OAR 690-310-0050) pivots
- ☒ Description of the location, in relation to the point of diversion or appropriation, of any fish screens, by-pass devices, and measuring devices required (OAR 690-014-0170(4))
- ☒ Place of use (1/4 1/4, or projected 1/4 1/4 lines within DLCs, or Gov Lots; if irrigation, # of acres in each subdivision; if for domestic or human consumption, location of dwelling or spigot) (OAR 690-310-0050, 690-014, 690-380-6010)

### Report Review:

- ☒ On form or format provided by the Department (OAR 690-014-0100(1))
- ☒ Application & permit #; or transfer # (OAR 690-014)
- ☒ Ownership information (OAR 690-014)
- ☒ Date of survey (OAR 690-014)
- ☒ Person interviewed (OAR 690-014)
- ☒ County (OAR 690-014) HARNEY
- ☒ Description of conveyances system (from POD to POU) (OAR 690-014-0100)
- ☒ Source(s) of water (OAR 690-014-0100)
- ☒ Place of use location (OAR 690-014-0100)
- ☒ Type of use (OAR 690-014-0100)
- ☒ Extent of use (OAR 690-014-0100)
- ☒ Rate and Duty (OAR 690-014-0100)
- ☒ Diversion rate for each use (OAR 690-014-0100) one use → IR
- ☒ Diversion works description (pump make, serial model, capacity, and description) (OAR 690-014-0100)
- ☒ System capacity (OAR 690-014-0100)
- ☒ Calculated capacity of system (required)
- ☒ Measured amount of use (optional)
- ☒ Permit/Transfer Final Order Conditions (OAR 690-014-0100)
- ☒ Time limits
- ☒ Initial water level measurements
- ☒ Annual static water level measurements
- ☒ Measurement, recording, and reporting
- ☒ Meter/measuring device
- ☒ Water use reporting see WY 2007-2008 in file folder
- ☒ Fish screening and/or by-pass
- ☒ Pump test (ground water) 5-22-18 Danick Boschmann approved multiple well exemption - for tested well HARN 52513

Conditions from Extension Final Order and/or Water Management Conservation Plan

Extended C date to 10-1-2010 - no ren conditions  
to approving permit Amendment T-10068 - add'l conditions

CWRE stamp and signature (OAR 690-014-0100)

Signature(s) of permittee of transfer holder (OAR 690-014-0100)

DEF = deficient

N/A = Not Applicable



# Certificate Issuance Processing Checklist

☒ Map and COBU reviewed  
☒ Conflict check Any Conflicts? NO  
☒ Check for ownership

Check Area of Interest ☐ YES ☒ NO  
 Identified Party \_\_\_\_\_

## Staff Recommendations:

☐ Proof to the Satisfaction has been established to the full extent as described in the permit or transfer order.  
☒ Proof to the Satisfaction has been not been established to the full extent as described in the permit or transfer order and the right should be limited as follows: developed fewer acres  
[486.4 ac - 502.4 ac by permit]  
☐ Proof to the Satisfaction has not been established for the following reasons:  
**Proposed Actions:**  
 Send letter requesting the following items/information: \_\_\_\_\_  
 Send letter recommending extension to cure deficiencies: \_\_\_\_\_

Can certificate be processed further?  
☐ Yes

If "Yes":

☐ Proposed  
☐ Final

Certificate # \_\_\_\_\_

$124.2 \text{ ac} \times 1/80 \text{ cfs/ac} = 1.5525 \text{ cfs}$   
 $238.0 \text{ ac} \times 1/80 \text{ cfs/ac} = 2.975 \text{ cfs}$

Mailing list:

Proposed:

Final:

- 5-30-2013 Assigned to Charles & Lenanne Eggert
- 6-20-2013 Assigned to Charles & Lenanne Eggert & Farm Credit Services

	pump calc	meas.	CLAIMED P# 3 of 19	Pivot #1 & #4	# acres	Rate allowed @ 1/80	Limit Q?
Well 1	1.78 cfs	3.76 cfs	1.98 cfs	1.38 + 1.88 cfs	238.0 ac W 1/2 sec 16	2.975 cfs	1.98 cfs (claimed) OK
Well 3	2.95 cfs	14.75 cfs	2.95 cfs	Pivot #3 2.95 cfs	124.2 ac NE 1/4 sec 16	1.5525 cfs	Limit Q to: 1.5525 cfs (1/80 cfs/ac)
Well 4	2.13 cfs	8.50 cfs	1.38 cfs	Valley Pivot 1.42 cfs	124.2 ac SE 1/4 sec 16	1.5525 cfs	1.38 cfs (claimed) OK



STATE OF OREGON

COUNTY OF HARNEY

PERMIT TO APPROPRIATE THE PUBLIC WATERS

THIS PERMIT IS HEREBY ISSUED TO

CHARLES C. LEATHERS, JR.  
46795 SE WILDCAT MT. DR.  
SANDY, OREGON 97055

PHONE: (503) 668-4359

The specific limits for the use are listed below along with conditions of use.

APPLICATION FILE NUMBER: G-14135

SOURCE OF WATER: TWO WELLS IN THE HARNEY LAKE BASIN

PURPOSE OR USE: IRRIGATION OF 502.4 ACRES

MAXIMUM RATE: 6.28 CUBIC FEET PER SECOND (CFS) TOTAL, BEING 3.14 CFS FROM EACH WELL

PERIOD OF USE: MARCH 1 THROUGH OCTOBER 31

DATE OF PRIORITY: JULY 20, 1995

POINT OF DIVERSION LOCATION: NW 1/4 SW 1/4, NE 1/4 SW 1/4, SECTION 16, T26S, R30E, W.M.; WELL 1 - 2464 FEET NORTH AND 288 FEET EAST; WELL 2 - 2637 FEET NORTH AND 2583 FEET EAST, BOTH FROM THE SW CORNER OF SECTION 16

The amount of water used for irrigation under this right, together with the amount secured under any other right existing for the same lands, is limited to a diversion of ONE-EIGHTIETH of one cubic foot per second (or its equivalent) and 3.0 acre-feet for each acre irrigated during the irrigation season of each year.

THE PLACE OF USE IS LOCATED AS FOLLOWS:

NE 1/4 NE 1/4	31.4 ACRES
NW 1/4 NE 1/4	31.4 ACRES
SW 1/4 NE 1/4	31.4 ACRES
SE 1/4 NE 1/4	31.4 ACRES
NE 1/4 NW 1/4	31.4 ACRES
NW 1/4 NW 1/4	31.4 ACRES
SW 1/4 NW 1/4	31.4 ACRES
SE 1/4 NW 1/4	31.4 ACRES
NE 1/4 SW 1/4	31.4 ACRES
NW 1/4 SW 1/4	31.4 ACRES
SW 1/4 SW 1/4	31.4 ACRES
SE 1/4 SW 1/4	31.4 ACRES
NE 1/4 SE 1/4	31.4 ACRES



NW 1/4 SE 1/4 31.4 ACRES  
SW 1/4 SE 1/4 31.4 ACRES  
SE 1/4 SE 1/4 31.4 ACRES

## SECTION 16

TOWNSHIP 26 SOUTH, RANGE 30 EAST, W.M.

## Measurement, recording and reporting conditions:

- A. Before water use may begin under this permit, the permittee shall install a meter or other suitable measuring device as approved by the Director. The permittee shall maintain the meter or measuring device in good working order, shall keep a complete record of the amount of water used each month and shall submit a report which includes the recorded water use measurements to the Department annually or more frequently as may be required by the Director. Further, the Director may require the permittee to report general water use information, including the place and nature of use of water under the permit.
- B. The permittee shall allow the watermaster access to the meter or measuring device; provided however, where the meter or measuring device is located within a private structure, the watermaster shall request access upon reasonable notice.

If substantial interference with a senior water right occurs due to withdrawal of water from any well listed on this permit, then use of water from the well(s) shall be discontinued or reduced and/or the schedule of withdrawal shall be regulated until or unless the Department approves or implements an alternative administrative action to mitigate the interference. The Department encourages junior and senior appropriators to jointly develop plans to mitigate interferences.

## STANDARD CONDITIONS

The wells shall be constructed in accordance with the General Standards for the Construction and Maintenance of Water Wells in Oregon. The works shall be equipped with a usable access port, and may also include an air line and pressure gauge adequate to determine water level elevation in the well at all times.

The use shall conform to such reasonable rotation system as may be ordered by the proper state officer.

Prior to receiving a certificate of water right, the permit holder shall submit the results of a pump test meeting the department's standards, to the Water Resources Department. The Director may require water level or pump test results every ten years thereafter.



Failure to comply with any of the provisions of this permit may result in action including, but not limited to, restrictions on the use, civil penalties, or cancellation of the permit.

This permit is for the beneficial use of water without waste. The water user is advised that new regulations may require the use of best practical technologies or conservation practices to achieve this end.

By law, the land use associated with this water use must be in compliance with statewide land-use goals and any local acknowledged land-use plan.

The use of water shall be limited when it interferes with any prior surface or ground water rights.

The Director finds that the proposed use(s) of water described by this permit, as conditioned, will not impair or be detrimental to the public interest.

Actual construction of the well shall begin within one year from permit issuance, and shall be completed on or before October 1, 1998. Complete application of the water to the use shall be made on or before October 1, 1999.

Issued September 11, 1996

Martha O. Pagel, Director  
Water Resources Department



G-1276

Pc

T 26 S, R 30 E, WM

NORTH OF MALHEUR LAKE

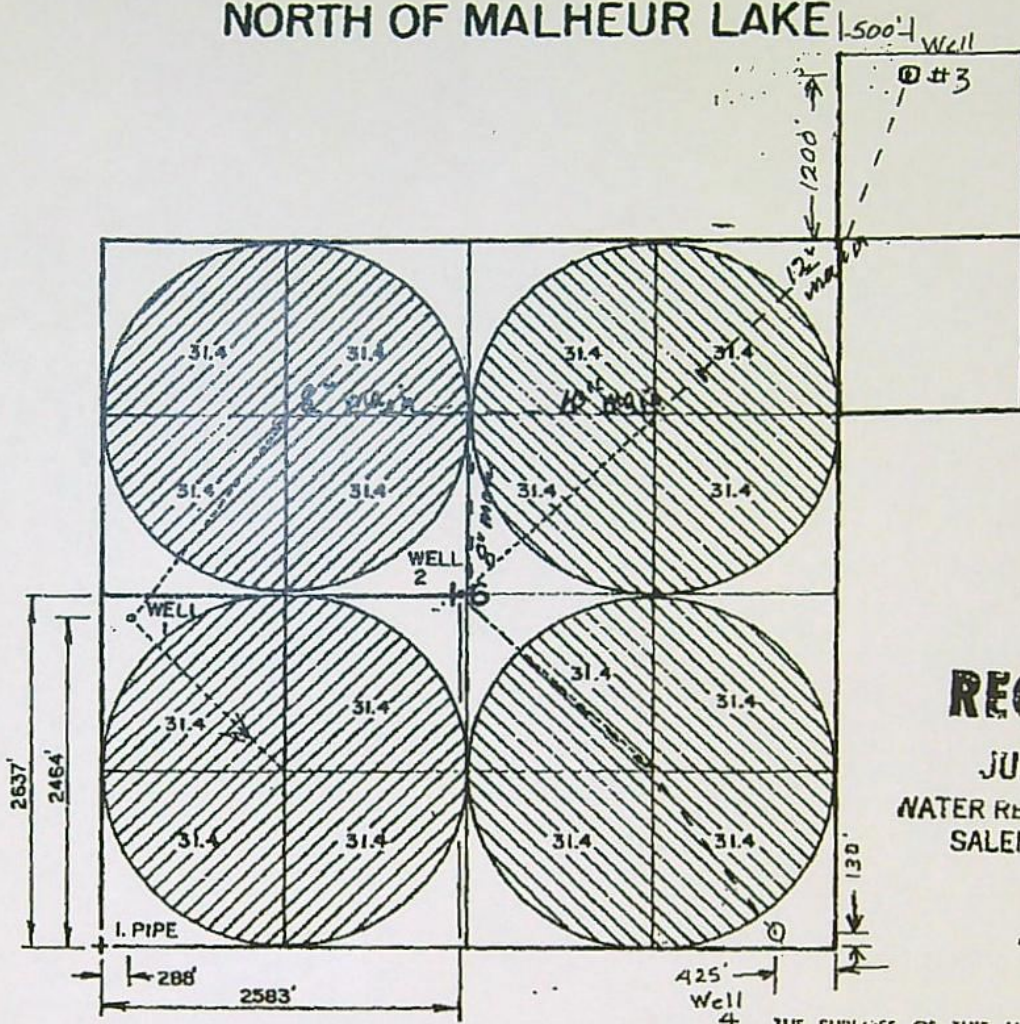
**RECEIVED**

JUL 20 1995

WATER RESOURCES DE  
SALEM, OREGON

Application No. G-14135  
Permit No. G12760

THE PURPOSE OF THIS MAP IS TO  
IDENTIFY THE LOCATION OF THE  
WATER RIGHT. IT IS NOT INTENDED  
TO BE USED DETERMINE RELATIVE  
TO THE LOCATION OF PROPERTY  
OWNERSHIP.

CHARLES C. LEATHERS, JR. Assigned To Joseph R. Buerman

WATER RIGHT APPLICATION MAP

Scale: 4" = 1 MILE

Date: APR. 1995

Job: 1569 - A

Dsn:

Dm: CHRIS

Ckd:

MAP's

M. A. PALMER & SONS, INC.  
ENGINEERING & SURVEYING  
254 N. Alder - Box 61  
Burns, Oregon 97720

Sht. No.

of 1

RECEIVED

JAN 13 2006

WATER RESOURCES DEPT  
SALEM, OREGON

10068



**BEFORE THE WATER RESOURCES DEPARTMENT  
OF THE  
STATE OF OREGON**

In the Matter of Permit Amendment	)	FINAL ORDER APPROVING
T-10068, Harney County	)	A CHANGE IN POINT OF
	)	APPROPRIATION

**Authority**

ORS 537.211 establishes the process in which a water right permit holder may submit a request to change the point of appropriation and/or place of use authorized under an existing water right permit.

**Applicant**

JOSEPH R. BUERMAN  
PO BOX 292  
BURNS, OR 97720

**Findings of Fact**

**Background**

1. On January 13, 2006, Joseph R. Buerman, filed an application to amend the point of appropriation under Permit G-12760. The Department assigned the application number T-10068.
  2. The permit to be amended is as follows:

<b>Permit:</b>	G-12760 (Application G-14135), in the name of JOSEPH R. BUERMAN, <i>as assigned on November 19, 2002</i>
<b>Use:</b>	IRRIGATION OF 502.4 ACRES
<b>Priority Date:</b>	JULY 20, 1995
<b>Quantity:</b>	6.28 CUBIC FEET PER SECOND (CFS), BEING 3.14 CFS FROM EACH WELL
<b>Rate/Duty:</b>	The amount of water used for irrigation under this right, together with the amount secured under any other right existing for the same lands, is limited to a diversion of ONE-EIGHTIETH of one cubic foot per second (or its equivalent) and 3.0 ACRE FEET for each acre irrigated during the irrigation season of each year
<b>Source:</b>	TWO WELLS, in the Harney Lake Basin
- Date of Completion of Construction  
and Complete Application of Water:** OCTOBER 1, 2010

This is a final order in other than a contested case. This order is subject to judicial review under ORS 183.484. Any petition for judicial review must be filed within the 60-day time period specified by ORS 183.484(2). Pursuant to ORS 536.075 and OAR 137-004-0080, you may petition for judicial review or petition the Director for reconsideration of this order. A petition for reconsideration may be granted or denied by the Director, and if no action is taken within 60 days following the date the petition was filed, the petition shall be deemed denied.



**Authorized Point of Appropriation:**

Twp	Rng	Mer	Sec	¼ ¼	Location
26 S	30 E	WM	16	NW SW	Well #1 – 2464 feet North and 288 feet East from the SW corner of Section 16
26 S	30 E	WM	16	NE SW	Well #2 – 2637 feet North and 2583 feet East from the SW corner of Section 16

**Authorized Place of Use:**

Twp	Rng	Mer	Sec	¼ ¼	Tax Lot	Acres
26 S	30 E	WM	16	NE NE	4900	31.4
26 S	30 E	WM	16	NW NE	4900	31.4
26 S	30 E	WM	16	SW NE	4900	31.4
26 S	30 E	WM	16	SE NE	4900	31.4
26 S	30 E	WM	16	NE NW	4900	31.4
26 S	30 E	WM	16	NW NW	5000	31.4
26 S	30 E	WM	16	SW NW	5000	31.4
26 S	30 E	WM	16	SE NW	4900	31.4
26 S	30 E	WM	16	NE SW	5000	31.4
26 S	30 E	WM	16	NW SW	5000	31.4
26 S	30 E	WM	16	SW SW	5000	31.4
26 S	30 E	WM	16	SE SW	5000	31.4
26 S	30 E	WM	16	NE SE	5000	31.4
26 S	30 E	WM	16	NW SE	5000	31.4
26 S	30 E	WM	16	SW SE	5000	31.4
26 S	30 E	WM	16	SE SE	5000	31.4
<b>TOTAL:</b>						<b>502.4</b>

3. Application T-10068 proposes to change the point of appropriation for Well #2 of the permit to two wells located as follows:

Twp	Rng	Mer	Sec	¼ ¼	Tax Lot	Location	Distance from Existing Well #2
26 S	30 E	WM	10	SW SW	2300	Well #3 – 1200 feet North and 500 feet East from the SW corner of Section 10	0.9 mile Northeast
26 S	30 E	WM	16	SE SE	5000	Well #4 – 130 feet North and 425 feet West from the SE corner of Section 16	0.6 mile Southeast

4. Notice of the application for the permit amendment was published in the Department's weekly notice on January 24, 2006, and in the *Burns Times Herald* newspaper on April 9, 16 and 23, 2008, pursuant to ORS 540.520(5). No comments were filed in response to the notices.



5. The change would not result in injury to other water rights.
6. As long as the combined quantity of water appropriated from the two proposed wells does not exceed the quantity of water allowed from existing permitted Well #2, being 3.14 cfs, the change will not result in enlargement of the permit.
7. The change does not alter any other terms of the permit.

#### Conclusions of Law

The change in point of appropriation proposed by Permit Amendment Application T-10068 is consistent with the requirements of ORS 537.211.

Now, therefore, it is **ORDERED**:

The change and subsequent use of water shall be subject to the following conditions:

1. The combined quantity of water diverted at the two proposed points of appropriation shall not exceed the quantity of water lawfully available at the original point of appropriation (Well #2), being 3.14 cubic feet per second.
2. Water shall be acquired from the same ground water source as the original point of appropriation (Well #2).
3. Prior to water use from the proposed points of appropriation, the permittee shall install meters or other suitable measuring devices as approved by the Director. The permittee shall maintain the meters or measuring devices in good working order, and shall keep a complete record of the amount of water used each month and shall submit a report which includes the recorded water use measurements to the Department annually or more frequently as may be required by the Director. Further, the Director may require the permittee to report general water use information, including the place and nature of use of water under the permit.

The permittee shall allow the watermaster access to the meters or measuring devices; provided however, where the meters or measuring devices are located within a private structure, the watermaster shall request access upon reasonable notice.

4. All other terms and conditions of Permit G-12760 remain the same.
5. Permit G-12760, in the name of Joseph R. Buerman, is amended as described herein.

Dated at Salem, Oregon this 27<sup>th</sup> day of May, 2008.

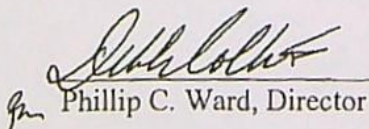
  
Phillip C. Ward, Director

Mailing date: MAY 30 2008



G-1276

Pc

T 26 S, R 30 E, WM

NORTH OF MALHEUR LAKE

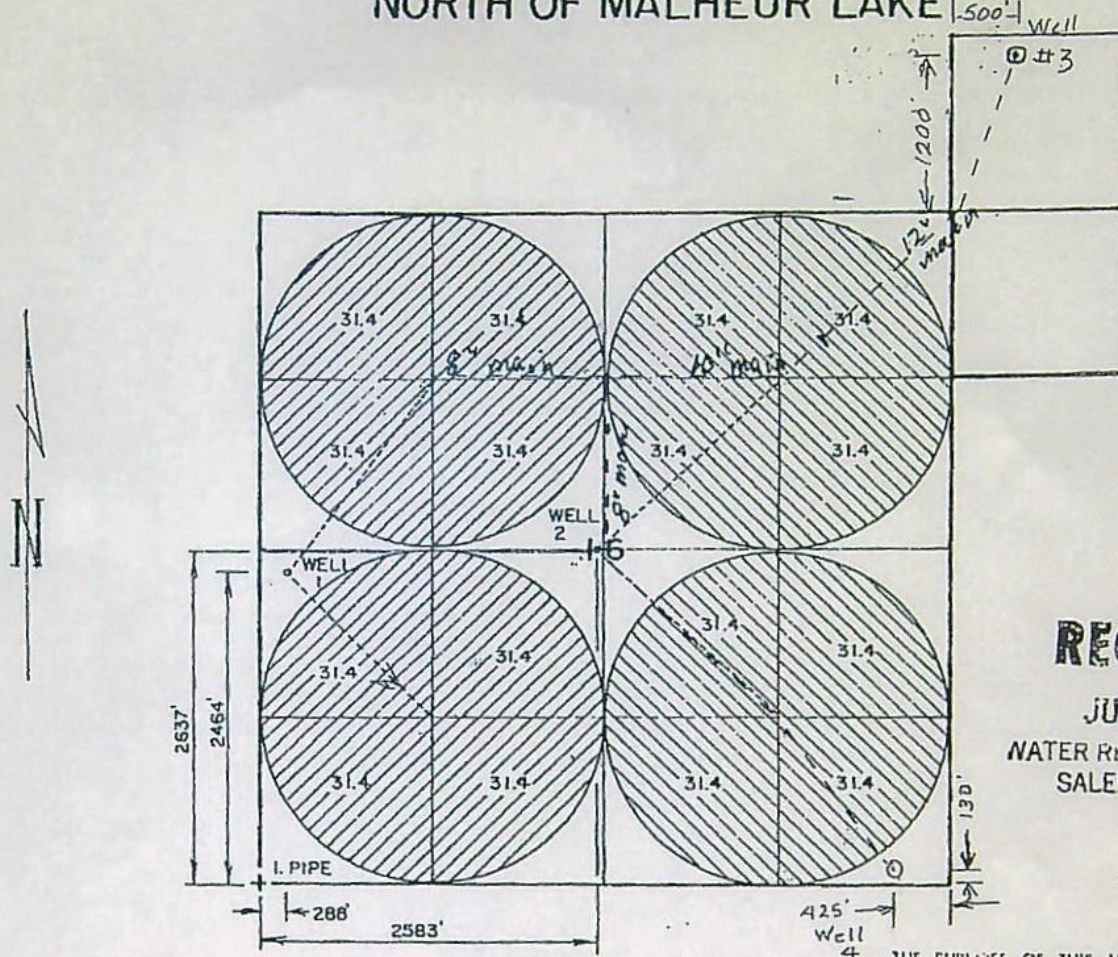

RECEIVED

JUL 20 1995

WATER RESOURCES DEPT  
SALEM, OREGONApplication No. G-14135  
Permit No. G12760THE PURPOSE OF THIS MAP IS TO  
IDENTIFY THE LOCATION OF THE  
WATER RIGHT. IT IS NOT INTENDED  
TO BE A SUBSTITUTION RELATIVE  
TO THE LOCATION OF PROPERTY  
OWNERSHIP.CHARLES C. LEATHERS, JR. Assigned To Joseph R. Buerman  
WATER RIGHT APPLICATION MAP

RECEIVED

JAN 13 2006

WATER RESOURCES DEPT  
SALEM, OREGON

Scale: 4" = 1 MILE

Date: APR. 1995

Job: 1569 - A

Dsn:

Drm: CHRIS

Ckd:

MAP's

M. A. PALMER & SONS, INC.  
ENGINEERING & SURVEYING  
254 N. Alder - Box 61  
Burns, Oregon 97720

Sht. No.

of 1

10068



Oregon Water Resources Department  
Water Rights Division

Water Rights Application  
Number G-14135

**Final Order**  
**Extension of Time for Permit Number G-12760**

**Appeal Rights**

**This is a final order in other than contested case.** This order is subject to judicial review under ORS 183.484. Any petition for judicial review must be filed within the 60 day time period specified by ORS 183.484(2). Pursuant to ORS 536.075 and OAR 137-004-0080 you may either petition for judicial review or petition the Director for reconsideration of this order. A petition for reconsideration may be granted or denied by the Director, and if no action is taken within 60 days following the date the petition was filed, the petition shall be deemed denied.

**Application History**

The Department issued Permit G-12760 on September 11, 1996. The permit called for completion of construction by October 1, 1998 and complete application of water to beneficial use by October 1, 1999. On November 14, 2007, Joseph Buermann submitted to the Department an Application for Extension of Time for Permit G-12760. In accordance with OAR 690-315-0050(2), on January 8, 2008, the Department issued a Proposed Final Order proposing to extend the time to complete construction to October 1, 2010 and the time to fully apply water to beneficial use to October 1, 2010. The protest period closed February 22, 2008, in accordance with OAR 690-315-0060(1). No protest was filed.

At time of issuance of the Proposed Final Order the Department concluded that, based on the factors demonstrated by the applicant, the permit may be extended subject to no additional conditions.

The applicant has demonstrated good cause for the permit extension pursuant to ORS 537.630, 539.010(5) and OAR 690-315-0040(2).

**Order**

The extension of time for Application G-14135, Permit G-12760, therefore, is approved. The deadline for completing construction is extended to October 1, 2010. The deadline for applying water to full beneficial use is extended to October 1, 2010.

Final Order: Permit G-12760

Page 1 of 2

add no  
conditions



DATED: March 6, 2008

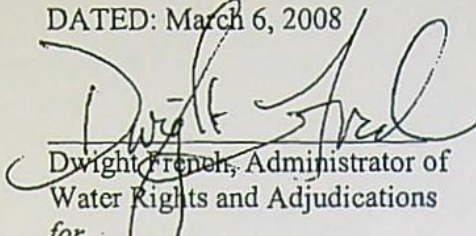

Dwight French, Administrator of  
Water Rights and Adjudications

for  
Phillip C. Ward, Director

- 
- If you have any questions about statements contained in this document, please contact Kim French at (503) 986-0813.
  - If you have other questions about the Department or any of its programs, please contact our Water Resources Customer Service Group at (503) 986-0900
-



Peer reviewed by  
Jessica Joye

STATE OF OREGON

COUNTY OF HARNEY

CERTIFICATE OF WATER RIGHT

THIS CERTIFICATE ISSUED TO

CHARLES W. EGGERT AND LOUANNA EGGERT  
~~9955 SW POTANO ST~~ 18555 SW Tabor Avenue  
TUALATIN, OR 97062

NORTHWEST FARM CREDIT SERVICES, FLCA  
PO BOX 13309  
SALEM, OR 97309

confirms the right to the use of water perfected under the terms of Permit G-12760. The amount of water used to which this right is entitled is limited to the amount used beneficially, and shall not exceed the amount specified, or its equivalent in the case of rotation, measured at the point of diversion from the source. The specific limits and conditions of the use are listed below.

APPLICATION FILE NUMBER: G-14135

SOURCE OF WATER: THREE WELLS IN HARNEY LAKE BASIN

PURPOSE OR USE: IRRIGATION OF 486.4 ACRES, BEING 238.0 ACRES FROM WELL 1, 124.2 ACRES FROM WELL 3, AND 124.2 ACRES FROM WELL 4

MAXIMUM RATE: 4.81 CUBIC FEET PER SECOND (CFS), FURTHER LIMITED TO 1.88 CFS FROM WELL 1, AND LIMITED TO A COMBINED QUANTITY FROM WELL 3 AND WELL 4 NOT TO EXCEED 3.14 CFS, FURTHER LIMITED TO 1.55 CFS FROM WELL 3 AND 1.38 CFS FROM WELL 4, TOTAL CUMULATIVE FROM ALL WELLS NOT TO EXCEED 4.81 CFS

PERIOD OF USE: MARCH 1 THROUGH OCTOBER 31

DATE OF PRIORITY: JULY 20, 1995

The wells are located as follows:

Twp	Rng	Mer	Sec	Q-Q	Measured Distances
26 S	30 E	WM	16	NW SW	WELL 1 (ORIGINAL) - 2460 FEET NORTH AND 240 FEET EAST FROM SW CORNER, SECTION 16
26 S	30 E	WM	10	SW SW	WELL 3 (ADDITIONAL) - 6500 FEET NORTH AND 5850 FEET EAST FROM SW CORNER, SECTION 16
26 S	30 E	WM	16	SE SE	WELL 4 (ADDITIONAL) - 610 FEET NORTH AND 5130 FEET EAST FROM SW CORNER, SECTION 16

The amount of water used for irrigation under this right, together with the amount secured under any other right existing for the same lands, is limited to a diversion of ONE-EIGHTIETH of one cubic foot per second (or its equivalent) and 3.0 acre-feet for each acre irrigated during the irrigation season of each year.

NOTICE OF RIGHT TO PETITION FOR RECONSIDERATION OR JUDICIAL REVIEW

This is an order in other than a contested case. This order is subject to judicial review under ORS 183.484 and ORS 536.075. Any petition for judicial review must be filed within the 60-day time period specified by ORS 183.484(2). Pursuant to ORS 183.484, ORS 536.075 and OAR 137-004-0080, you may petition for judicial review and petition the Director for reconsideration of this order. A petition for reconsideration may be granted or denied by the Director, and if no action is taken within 60 days following the date the petition was filed, the petition shall be deemed denied. In addition, under ORS 537.260 any person with an application, permit or water right certificate subsequent in priority may jointly or severally contest the issuance of the certificate within three months after issuance of the certificate.



A description of the place of use is as follows:

IRRIGATION FROM WELL 1					
Twtp	Rng	Mer	Sec	Q-Q	Acres
26 S	30 E	WM	16	NE NW	31.2
26 S	30 E	WM	16	NW NW	29.4
26 S	30 E	WM	16	SW NW	31.2
26 S	30 E	WM	16	SE NW	33.1
26 S	30 E	WM	16	NE SW	28.2
26 S	30 E	WM	16	NW SW	28.5
26 S	30 E	WM	16	SW SW	28.3
26 S	30 E	WM	16	SE SW	28.1

IRRIGATION FROM WELL 3					
Twtp	Rng	Mer	Sec	Q-Q	Acres
26 S	30 E	WM	16	NE NE	30.3
26 S	30 E	WM	16	NW NE	29.6
26 S	30 E	WM	16	SW NE	31.8
26 S	30 E	WM	16	SE NE	32.5

IRRIGATION FROM WELL 4					
Twtp	Rng	Mer	Sec	Q-Q	Acres
26 S	30 E	WM	16	NE SE	30.2
26 S	30 E	WM	16	NW SE	31.1
26 S	30 E	WM	16	SW SE	31.9
26 S	30 E	WM	16	SE SE	31.0

Measurement, recording and reporting conditions:

- A. The water user shall maintain the meter or other suitable measuring device approved by the Director in good working order, shall keep a complete record of the amount of water used each month, and shall submit a report which includes the recorded water use measurements to the Department annually or more frequently as may be required by the Director. Further, the Director may require the water user to report general water-use information, including the place and nature of use of water under the right.
- B. The water user shall allow the watermaster access to the meters or measuring devices; provided however, where the meters or measuring devices are located within a private structure, the watermaster shall request access upon reasonable notice.

If substantial interference with a senior water right occurs due to withdrawal of water from any well listed on this right, then use of water from the well(s) shall be discontinued or reduced and/or the schedule of withdrawal shall be regulated until or unless the Department approves or implements an alternative administrative action to mitigate the interference. The Department encourages junior and senior appropriators to jointly develop plans to mitigate interferences.

The wells shall be maintained in accordance with the General Standards for the Construction and Maintenance of Water Wells in Oregon. The works shall be equipped with a usable access port, and may also include an air line and pressure gauge adequate to determine the water level elevation in the well at all times.

The Director may require water level or pump test results every ten years.

The combined quantity of water diverted at the two points of appropriation (Well 3 and Well 4) shall not exceed the quantity of water lawfully available at the original point of appropriation (Well 2), being 3.14 cubic feet per second, described as:

Twtp	Rng	Mer	Sec	Q-Q	Measured Distances
26 S	30 E	WM	16	NE SW	WELL 2 (ORIGINAL) - 2637 FEET NORTH AND 2583 FEET EAST FROM SW CORNER, SECTION 16



# RA Mailing List for PROPOSED Certificate

Scheduled Mailing Date:

Application: G-14135

Permit: G-12760

Certificate: PROPOSED

Copies Mailed

by: \_\_\_\_\_  
(STAFF)

on: \_\_\_\_\_  
(DATE)

Water Right Holder:

CHARLES W. EGGERT & LOUANNA EGGERT  
~~9955 SW POTANO ST~~ 18555 SW TETON  
TUALATIN OR 97062 AVENUE

NORTHWEST FARM CREDIT SERVICES, FLCA  
PO BOX 13309  
SALEM OR 97309

Copies of Final Certificate to be sent to:

1. Watermaster District 10 (include copy of map)
2. Water Availability
3. Vault
4. File

Other persons to receive copies: (include map):

1. Carl Stout, CWRE
2. Scott Montgomery



## Pump Capacity Calculation Sheet

using Department designed formula:

App G-14135, Permit G-12760

Permit Amendment T-10068

$(hp)(\text{efficiency}) / (\text{lift} + \text{psi head}) = \text{capacity in cfs}$

3 wells

6.28 CFS, limited to 3.14 cfs from each well

Efficiency:

Well 1, Well 3, and Well 4

Centrifugal = 6.61

Turbine = 7.04

### Data Entry (fill in underlined blanks)

Well 1 (HARN 1336)

HP = 40

Efficiency = 7.04

Lift = 97

PSI = 24

### Results Calculated

$(hp)(\text{efficiency}) = 281.6$

Head based on psi = 61.0

Total dynamic head = 158.0

(head + lift)

Pump Capacity = 1.78 feet per second

*Q measured : 3.76 CFS in 2 minutes*

*Claimed : 1.88 CFS*

*Pivot #1 : 1.88 CFS*



## Pump Capacity Calculation Sheet

using Department designed formula:

$(hp)(\text{efficiency}) / (\text{lift} + \text{psi head}) = \text{capacity in cfs}$

Efficiency:

Centrifugal = 6.61

Turbine = 7.04

App G-14135, Permit G-12760

Permit Amendment T-10068

3 wells

6.28 CFS, limited to 3.14 cfs from each well

Well 1, Well 3, and Well 4

### Data Entry (fill in underlined blanks)

Well 3 (HARN 50472)

HP = 150  
Efficiency = 7.04  
Lift = 101  
PSI = 24

### Results Calculated

(hp)(efficiency) = 1056  
Head based on psi = 61.0  
Total dynamic head = 162.0  
(head + lift)

Pump Capacity = 6.52 feet per second

Q measured: 14.75 cfs in 5 minutes  
Claimed: 2.95 cfs  
Piro # 3: 2.95 cfs



## Pump Capacity Calculation Sheet

using Department designed formula:

$(hp)(\text{efficiency}) / (\text{lift} + \text{psi head}) = \text{capacity in cfs}$

Efficiency:

Centrifugal = 6.61

Turbine = 7.04

App G-14135, Permit G-12760

Permit Amendment T-10068

3 wells

6.28 CFS, limited to 3.14 cfs from each well

Well 1, Well 3, and Well 4

### Data Entry (fill in underlined blanks)

Well 4 (HARN 50946)

HP = 60

Efficiency = 7.04

Lift = 140

PSI = 23

### Results Calculated

$(hp)(\text{efficiency}) =$  422.4

Head based on psi = 58.4

Total dynamic head = 198.4  
(head + lift)

Pump Capacity = 2.13 feet per second

*Q measured: 8.50 cfs in 6 minutes  
Churned: 1.38 cfs  
Valley Pivot: 1.42 cfs*



Total number of acres - Application G-14135, Permit G-12760

Irrigation from Well 1:

IRRIGATION FROM WELL 1					
Twp	Rng	Mer	Sec	Q-Q	Acres
26 S	30 E	WM	16	NE NW	31.2
26 S	30 E	WM	16	NW NW	29.4
26 S	30 E	WM	16	SW NW	31.2
26 S	30 E	WM	16	SE NW	33.1
26 S	30 E	WM	16	NE SW	28.2
26 S	30 E	WM	16	NW SW	28.5
26 S	30 E	WM	16	SW SW	28.3
26 S	30 E	WM	16	SE SW	28.1

238

Irrigation from Well 3:

IRRIGATION FROM WELL 3					
Twp	Rng	Mer	Sec	Q-Q	Acres
26 S	30 E	WM	16	NE NE	30.3
26 S	30 E	WM	16	NW NE	29.6
26 S	30 E	WM	16	SW NE	31.8
26 S	30 E	WM	16	SE NE	32.5

124.2

Irrigation from Well 4:

IRRIGATION FROM WELL 4					
Twp	Rng	Mer	Sec	Q-Q	Acres
26 S	30 E	WM	16	NE SE	30.2
26 S	30 E	WM	16	NW SE	31.1
26 S	30 E	WM	16	SW SE	31.9
26 S	30 E	WM	16	SE SE	31

124.2

TOTAL ACRES 486.4



# Water Use Report Based on Water Right

 excel  
text

Permit: G 12760 \*

EGGERT, CHARLES W. 9955 SW POTANO ST TUALATIN, OR 97062

Records per page: 9

[View All](#)

## Acre-feet (AF) of Water Used

Water Year*	Report ID	Facility	Oct	Nov	Dec	Jan	Feb	Mar	Apr	May	Jun	Jul	Aug	Sep	Total Water Used	Irrigated Acres
2017	<a href="#">37785</a>	WELL 1 (HARN 1336)	36.38	0.00	0.00	0.00	0.00	0.00	0.00	0.00	35.82	18.11	43.80	34.84	168.95	502.40
2017	<a href="#">37786</a>	WELL 3 (HARN 1332)	48.99	0.00	0.00	0.00	0.00	0.00	0.00	0.00	66.63	29.57	71.46	49.87	266.52	502.40
2017	<a href="#">63686</a>	WELL 4 (HARN 1337)	0.00	0.00	0.00	0.00	0.00	0.00	0.00	0.00	0.00	0.00	0.00	0.00	0.00	
2016	<a href="#">37785</a>	WELL 1 (HARN 1336)	0.00	0.00	0.00	0.00	0.00	0.00	15.00	60.31	36.32	39.36	38.35	36.38	225.72	291.20
2016	<a href="#">37786</a>	WELL 3 (HARN 1332)	0.00	0.00	0.00	0.00	0.00	0.00	8.67	82.50	72.05	34.69	73.53	48.99	320.43	320.43
2016	<a href="#">63686</a>	WELL 4 (HARN 1337)	0.00	0.00	0.00	0.00	0.00	0.00	0.00	0.00	0.00	0.00	0.00	0.00	0.00	
2015	<a href="#">37785</a>	WELL 1 (HARN 1336)	0.00	0.00	0.00	0.00	0.00	0.00	0.00	9.15	0.00	20.02	26.82	15.48	71.47	502.40
2015	<a href="#">37786</a>	WELL 3 (HARN 1332)	0.00	0.00	0.00	0.00	0.00	0.00	0.00	11.43	47.71	37.26	78.16	50.66	225.22	502.40
2015	<a href="#">63686</a>	WELL 4 (HARN 1337)	0.00	0.00	0.00	0.00	0.00	0.00	0.00	9.15	0.00	20.01	26.81	15.48	71.45	502.40

\*The water year is named for the calendar year in which it ends. Example: the 2018 water year begins Oct. 1, 2017 and ends Sep. 30, 2018.

- The Water Resources Department makes reasonable efforts to screen the data for quality control; however, the Department cannot accept responsibility for errors, omissions, or accuracy of the information. Notification of any errors is appreciated. Send notifications to [wateruse@wrdd.state.or.us](mailto:wateruse@wrdd.state.or.us) or call (503) 986-0905.
- Water use is reported by point of diversion (POD), rather than by water right.
- If a POD is shared with multiple water rights, it is not feasible to separate out the amount used under the water right being queried from water used by other rights using this same POD.
- Monthly amounts indicate:
  - For diverted rights, the total amount diverted during the month;
  - For storage rights, the amount generally stored in the reservoir/pond during the month, as represented by the volume of water impounded on approximately the same day each month.
- Water use amounts have all been converted to "acre-feet" (AF), regardless of the original measurement unit reported. One AF is the volume of water that will cover an acre of ground one foot deep = 325,850 gallons.
- Zeroes indicate that a report was received stating that no water was used during those months; if a year is not listed, no report of water use was received for that year.



portion of T26S R30E, W.M.  
Harney County

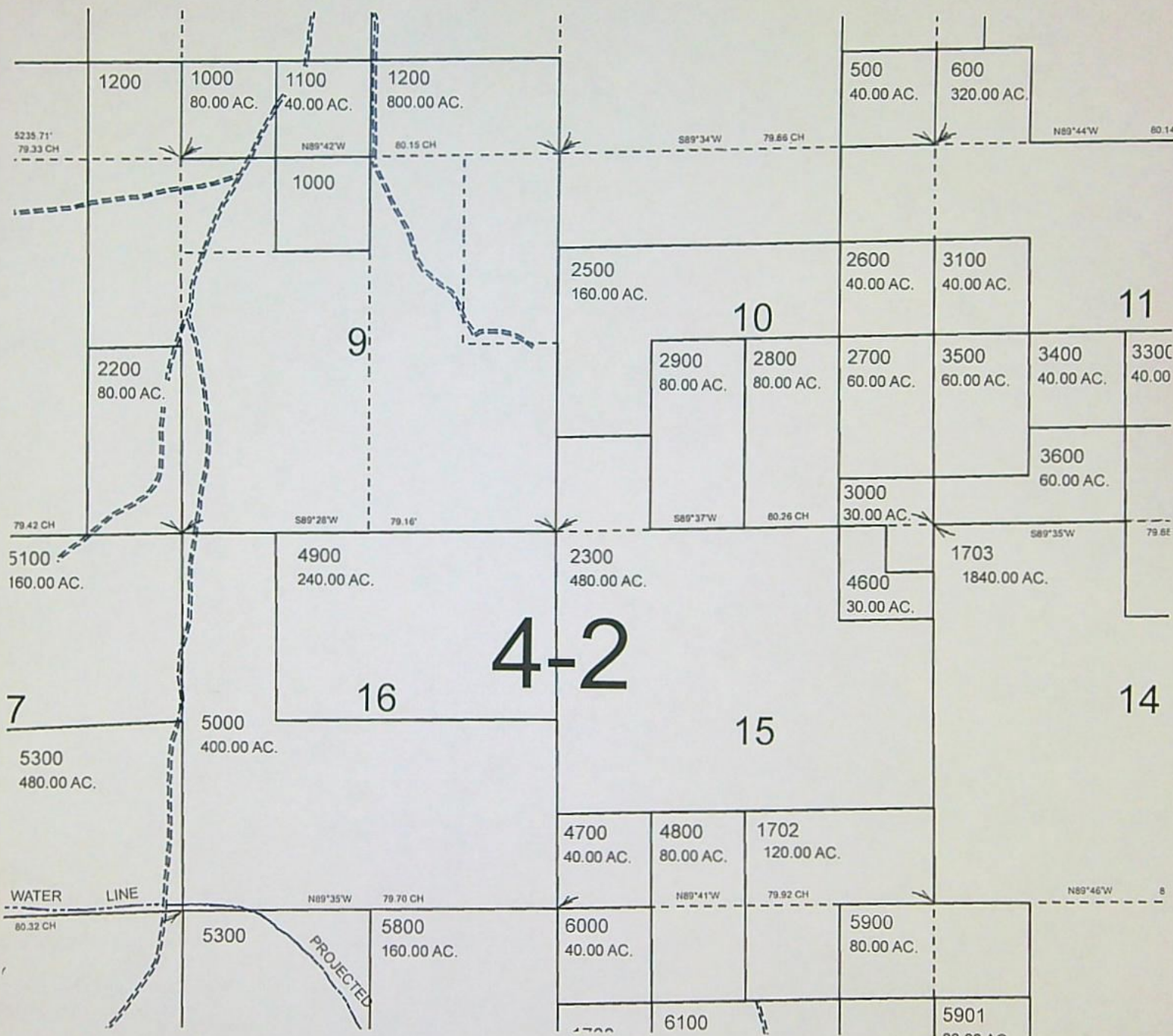



THIS MAP WAS PREPARED FOR  
ASSESSMENT PURPOSE ONLY

T.26S. R.30E. W.M. NORTH OF THE LAKE  
HARNEY COUNTY

26S30NE

1" = 2000'

Cancelled Nos  
1600  
1600M1  
2301  
2400  
2400M1

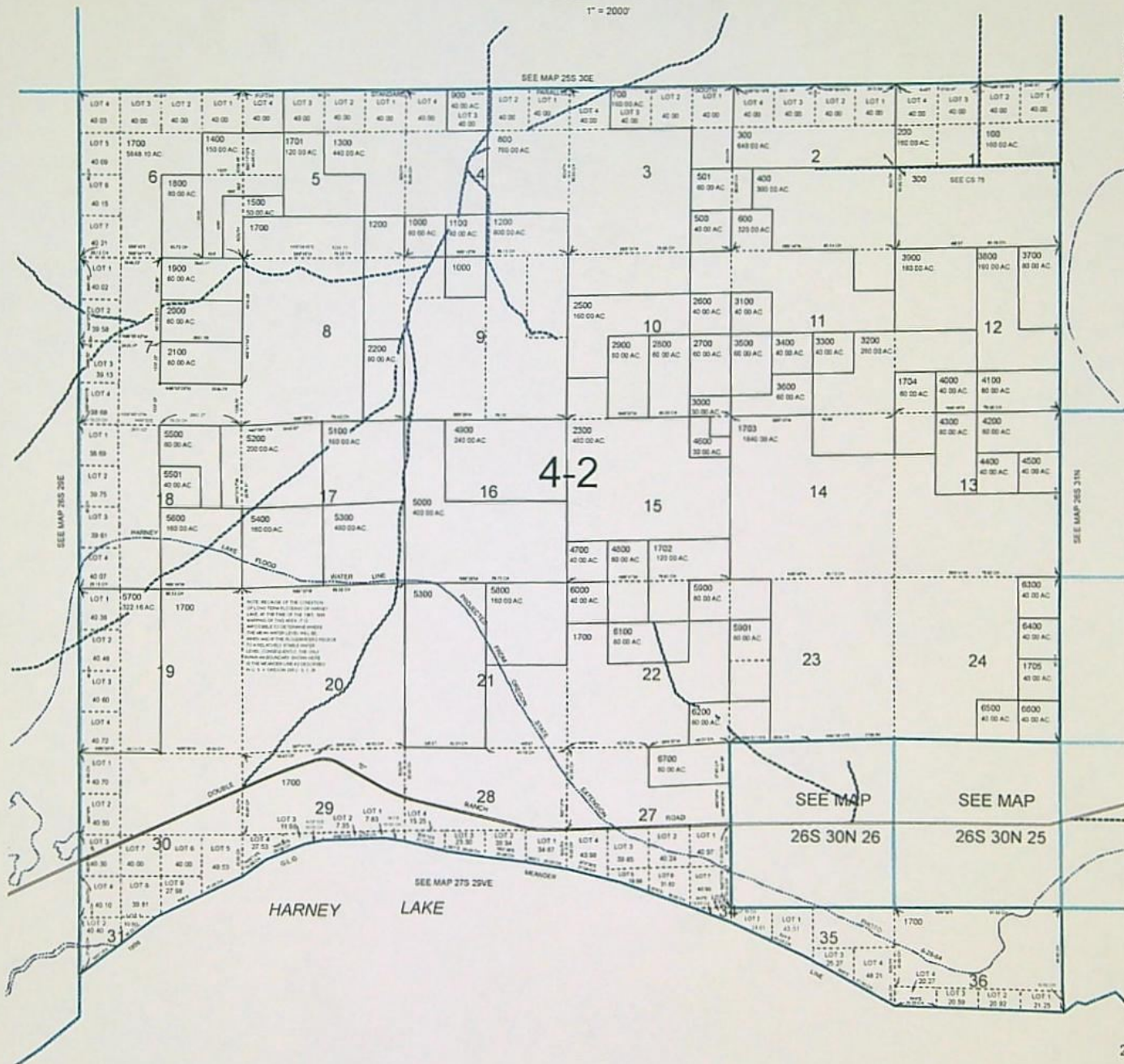

PRINTED ON  
3/16/2016  
26S30NE



# Harney County

[Back](#) [Forward](#) [Search Page](#) [Logoff](#)
[Help](#)[Results Help](#)

D = Details    S = Summary Report    G = Legal Report    L = Ledger Report    T = Tax Summary Report  
 I = Inprocess    U = Unworkable    F = Foreclosure    C = Code Areas

[Previous](#) [Next](#) Goto Page:  [Go](#) Showing Page: 1 of 1 ( 8 records found)

D	S	L	T	G	Acct #	Roll	Owner Name	Map & Taxlot	I	U	F	C
<a href="#">D</a>	<a href="#">S</a>	<a href="#">L</a>	<a href="#">T</a>	<a href="#">G</a>	45041	R	EGGERT, CHARLES W EGGERT, LOUANNA	26S30N000005200				1
<a href="#">D</a>	<a href="#">S</a>	<a href="#">L</a>	<a href="#">T</a>	<a href="#">G</a>	45047	R	EGGERT, CHARLES W EGGERT, LOUANNA	26S30N000002300				1
<a href="#">D</a>	<a href="#">S</a>	<a href="#">L</a>	<a href="#">T</a>	<a href="#">G</a>	45049	R	EGGERT, CHARLES W EGGERT, LOUANNA	26S30N000002900				1
<a href="#">D</a>	<a href="#">S</a>	<a href="#">L</a>	<a href="#">T</a>	<a href="#">G</a>	45062	R	EGGERT, CHARLES W EGGERT, LOUANNA	26S30N000004900				1
<a href="#">D</a>	<a href="#">S</a>	<a href="#">L</a>	<a href="#">T</a>	<a href="#">G</a>	45063	R	EGGERT, CHARLES W EGGERT, LOUANNA	26S30N000005000				1
<a href="#">D</a>	<a href="#">S</a>	<a href="#">L</a>	<a href="#">T</a>	<a href="#">G</a>	45064	R	EGGERT, CHARLES W EGGERT, LOUANNA	26S30N000005100				1
<a href="#">D</a>	<a href="#">S</a>	<a href="#">L</a>	<a href="#">T</a>	<a href="#">G</a>	45081	R	EGGERT, CHARLES W EGGERT, LOUANNA	26S30N000006100				1
<a href="#">D</a>	<a href="#">S</a>	<a href="#">L</a>	<a href="#">T</a>	<a href="#">G</a>	75555	MS	EGGERT, CHARLES W EGGERT, LOUANNA					0

[Previous](#) [Next](#)

## DISCLAIMER AND LIMITATION OF LIABILITY

This site provides Harney County data for your convenience. Every reasonable effort has been made to assure the accuracy of data. Harney County makes no warranty, representation or guaranty as to the content, accuracy, timeliness or completeness of any of the data provided herein. Information on the Harney County web site is not guaranteed to be accurate and may contain errors and omissions. Harney County explicitly disclaims any representations and warranties, including, without limitation, the implied warranties of merchantability and fitness for a particular purpose. Harney County shall assume no liability for any errors, omissions, or inaccuracies in the information provided regardless of how caused. Harney County shall assume no liability for any decisions made or actions taken or not taken by the user of the applications in reliance upon any information or data furnished hereunder. If reliance upon computer record is intended, verification of information on source documents is required.



# Harney County

[Back](#) [Forward](#) [Search Page](#) [Logoff](#)
[Help](#)[Detail Help](#)

**Account #** 45047 **Tax Status** ASSESSABLE  
**Map #** 26S30N000002300 **Account Status** ACTIVE  
**Code - Tax #** 0420-45047 **Subtype** NORMAL  
**Owner** EGGERT, CHARLES W & LOUANNA  
**Agent**  
**Mailing Address** 18555 SW TETON AV  
 TUALATIN, OR 97062-8842

[Reports](#)[Images](#)[Summary Report](#)[Documents/Images](#)[Ledger Report](#)[Tax Summary Report](#)[Names](#)[Legal Report](#)[Improvements](#)

Link	Site	Bldg #	Stat Class	Code Area	Year Built	Eff Year Built	Description	Livable Size
<a href="#">I</a>		1	311	0420		2011	MAINLINE 8"	1240
<a href="#">I</a>		2	319	0420		2009	LOFT BARN	1200
<a href="#">I</a>		4	337	0420	2009	2009	HAY COVER	10320
<a href="#">I</a>	1	5	110	0420		2002	Residential Other Improvements	0
<a href="#">I</a>	1	6	311	0420		2016	MAINLINE 8"	1033

## DISCLAIMER AND LIMITATION OF LIABILITY

This site provides Harney County data for your convenience. Every reasonable effort has been made to assure the accuracy of data. Harney County makes no warranty, representation or guaranty as to the content, accuracy, timeliness or completeness of any of the data provided herein. Information on the Harney County web site is not guaranteed to be accurate and may contain errors and omissions. Harney County explicitly disclaims any representations and warranties, including, without limitation, the implied warranties of merchantability and fitness for a particular purpose. Harney County shall assume no liability for any errors, omissions, or inaccuracies in the information provided regardless of how caused. Harney County shall assume no liability for any decisions made or actions taken or not taken by the user of the applications in reliance upon any information or data furnished hereunder. If reliance upon computer record is intended, verification of information on source documents is required.



# Harney County

[Back](#) [Forward](#) [Search Page](#) [Logoff](#)[Help](#)  
[Detail Help](#)

**Account #** 45062 **Tax Status** ASSESSABLE  
**Map #** 26S30N000004900 **Account Status** ACTIVE  
**Code - Tax #** 0420-45062 **Subtype** NORMAL  
**Owner** EGGERT, CHARLES W & LOUANNA  
**Agent**  
**Mailing Address** 18555 SW TETON AV  
TUALATIN, OR 97062-8842

**Reports**

[Summary Report](#)  
[Ledger Report](#)  
[Tax Summary Report](#)  
[Names](#)  
[Legal Report](#)

**Images**[Documents/Images](#)**Improvements**

Link	Site	Bldg #	Stat Class	Code Area	Year Built	Eff Year Built	Description	Livable Size
<a href="#">1</a>	1	1	311	0420		2001	MAINLINE 8"	1578

**DISCLAIMER AND LIMITATION OF LIABILITY**

This site provides Harney County data for your convenience. Every reasonable effort has been made to assure the accuracy of data. Harney County makes no warranty, representation or guaranty as to the content, accuracy, timeliness or completeness of any of the data provided herein. Information on the Harney County web site is not guaranteed to be accurate and may contain errors and omissions. Harney County explicitly disclaims any representations and warranties, including, without limitation, the implied warranties of merchantability and fitness for a particular purpose. Harney County shall assume no liability for any errors, omissions, or inaccuracies in the information provided regardless of how caused. Harney County shall assume no liability for any decisions made or actions taken or not taken by the user of the applications in reliance upon any information or data furnished hereunder. If reliance upon computer record is intended, verification of information on source documents is required.



# Harney County

[Back](#) [Forward](#) [Search Page](#) [Logoff](#)
[Help](#)  
[Detail Help](#)

<b>Account #</b>	45063	<b>Tax Status</b>	ASSESSABLE
<b>Map #</b>	26S30N000005000	<b>Account Status</b>	ACTIVE
<b>Code - Tax #</b>	0420-45063	<b>Subtype</b>	NORMAL
<b>Owner</b>	EGGERT, CHARLES W & LOUANNA		
<b>Agent</b>			
<b>Mailing Address</b>	18555 SW TETON AV TUALATIN, OR 97062-8842		

Reports

Images

[Summary Report](#)[Documents/Images](#)[Ledger Report](#)[Tax Summary Report](#)[Names](#)[Legal Report](#)

Improvements

Link	Site	Bldg #	Stat Class	Code Area	Year Built	Eff Year Built	Description	Livable Size
<a href="#">I</a>		1	441	0420	1977	1977	MS Single wide	980
<a href="#">I</a>		2	311	0420	1984	1984	MAINLINE 8"	2640
<a href="#">I</a>		3	304	0420		1976	GP BUILDING	2880
<a href="#">I</a>		4	110	0420		1976	Residential Other Improvements	0
<a href="#">I</a>	5	5	361	0420		2009	LIVESTOCK SHED	441
<a href="#">I</a>	5	6	361	0420		2003	LIVESTOCK SHED	420
<a href="#">I</a>	5	7	302	0420		2001	CORRAL	0

## DISCLAIMER AND LIMITATION OF LIABILITY

This site provides Harney County data for your convenience. Every reasonable effort has been made to assure the accuracy of data. Harney County makes no warranty, representation or guaranty as to the content, accuracy, timeliness or completeness of any of the data provided herein. Information on the Harney County web site is not guaranteed to be accurate and may contain errors and omissions. Harney County explicitly disclaims any representations and warranties, including, without limitation, the implied warranties of merchantability and fitness for a particular purpose. Harney County shall assume no liability for any errors, omissions, or inaccuracies in the information provided regardless of how caused. Harney County shall assume no liability for any decisions made or actions taken or not taken by the user of the applications in reliance upon any information or data furnished hereunder. If reliance upon computer record is intended, verification of information on source documents is required.





Oregon Water Resources Department  
Water Rights in the Same Area



Main



Help



Return



Contact Us

## Places of Use from Water Rights in the Same Area

The following rights have acreage in the same quarter-quarter as Permit: G 12760 \*





# Oregon Water Resources Department Water Rights Information Query

Permit: G 12760 \*

[Main](#)   [Help](#)  
[Return](#)   [Contact Us](#)

## Contact Information (Click to Collapse...)

### Current contact information

OWNER:  
CHARLES EGGERT  
9955 SW POTANO ST  
TUALATIN, OR 97062

OWNER:  
LOUANNA EGGERT  
9955 SW POTANO ST  
TUALATIN, OR 97062

OWNER:  
NORTHWEST FARM CREDIT SERVICES FLCA  
650 HAWTHORNE AVE SE STE 210  
SALEM, OR 97301

### Prior contact information

OWNER:  
JOSEPH BUERMANN  
PO BOX 292  
BURNS, OR 97720

## Water Right Information (Click to Collapse...)

Status: Non-Cancelled

County: Harney

File Folder Location: Salem

Watermaster District: 10

## Scanned Documents (Click to Collapse...)

Records per page: 9

Document Type	Document Title	Date	Remarks
Permit	<a href="#">Permit G12760 Image</a>	9/11/1996	
Permit	<a href="#">Permit G12760 Map Image</a>	9/11/1996	
Order - Extension of Time	<a href="#">Extension of Time</a>	3/6/2008	
Order - Extension of Time	<a href="#">Extension of Time</a>	3/6/2008	
Order	<a href="#">Order Image - Volume: 74 Page: 1017</a>	5/27/2008	APPROVING A CHANGE OF POA T-10068
Request for Assignment	<a href="#">Request for Assignment</a>	5/28/2013	
Assignment Confirmation	<a href="#">Assignment Confirmation</a>	5/31/2013	
Request for Assignment	<a href="#">Request for Assignment</a>	6/26/2013	
Assignment Confirmation	<a href="#">Assignment Confirmation</a>	6/27/2013	

## Point(s) of Diversion (Click to Collapse...)

### POD 1 - A WELL > HARNEY LAKE [\(View Groundwater Site Info\)](#)

#### Description

Name: WELL 1  
 T-R-S-QQ: 26.00S-30.00E-16-NW SW  
 Location Description: 2464 FEET NORTH AND 288 FEET EAST FROM SW CORNER, SECTION 16

#### POD Rate

Max Rate (cfs)	Rate (cfs)	Max Volume (af)	Volume (af)
3.14	3.14		

#### IRRIGATION (Primary)

Priority Date	Max Rate (cfs)	Rate (cfs)	Max Volume (af)	Volume (af)	Elevation (ft)	Rate/Acre	Duty	Start Date	End Date	Remarks
7/20/1995	3.14	3.14				1/80	3.00000	3/1	10/31	

### POD 2 - A WELL > HARNEY LAKE [\(View Groundwater Site Info\)](#)

#### Description

## Workflow (Click to Collapse...)

### Application: G 14135

Received: 7/20/1995

### Permit: G 12760 [document](#), [paper map](#)

Signature: 9/11/1996

#### Permit Workflow

Action	Date	Result	Completed By
Permit Issued	9/11/1996		
Completion Date [C Date]	10/1/1999		
Extension Application Received	3/31/2002		ANN REECE
Extension Comment Period Ends	4/22/2003		ANN REECE
Extension PFO 315 Issued	8/23/2005	Propose to Approve	LISA JARAMILLO
Completion Date [C Date]	10/1/2005		
Extension FO Issued	10/19/2005	Extended	LISA JARAMILLO
Extension Application Received	11/14/2007		KIM FRENCH
Extension Comment Period Ends	11/20/2007		KIM FRENCH
Extension PFO 315 Issued	1/8/2008	Propose to Approve	KIM FRENCH
Extension FO Issued	3/6/2008	Extended	KIM FRENCH
Extended Completion Date [Extension C Date]	10/1/2010		KIM FRENCH
CBU Received	5/17/2013		CARL J. STOUT
Pump Test Received	12/18/2017		CODI HOLMES

### Order(s)

Order Origin	Volume-Page	Signature	Description
Special	<a href="#">74-1017</a>	5/27/2008	APPROVING A CHANGE OF POA T-10068

### Transfer(s)

Transfer	Transfer type	Status
<a href="#">T10068 ()</a>	Permit Amendment	Approved

### [View right with Web Mapping](#)

### [View Places of Use from Water Rights in the Same Area](#)

### [View Reported Water Use](#)



- ▶ Name: WELL 3  
▶ T-R-S-QQ: 26.00S-30.00E-10-SW SW  
▶ Location Description: 1200 FEET NORTH AND 500 FEET EAST FROM SW CORNER, SECTION 10

## ▼ POD Rate

Max Rate (cfs)	Rate (cfs)	Max Volume (af)	Volume (af)
3.14	1.57(est)		

## ▼ IRRIGATION (Primary)

Priority Date	Max Rate (cfs)	Rate (cfs)	Max Volume (af)	Volume (af)	Elevation (ft)	Rate/Acre	Duty	Start Date	End Date	Remarks
7/20/1995	3.14	1.57(est)				1/80	3.00000	3/1	10/31	

▼ POD 3 - A WELL > HARNEY LAKE [\(View Groundwater Site Info\)](#)

## ▼ Description

- ▶ Name: WELL 4  
▶ T-R-S-QQ: 26.00S-30.00E-16-SE SE  
▶ Location Description: 130 FEET NORTH AND 425 FEET WEST FROM SE CORNER, SECTION 16

## ▼ POD Rate

Max Rate (cfs)	Rate (cfs)	Max Volume (af)	Volume (af)
3.14	1.57(est)		

## ▼ IRRIGATION (Primary)

Priority Date	Max Rate (cfs)	Rate (cfs)	Max Volume (af)	Volume (af)	Elevation (ft)	Rate/Acre	Duty	Start Date	End Date	Remarks
7/20/1995	3.14	1.57(est)				1/80	3.00000	3/1	10/31	

Place(s) of Use

(Click to Collapse...)

[Add TRS grouping](#)

## ▼ Use - IRRIGATION

(Primary) - 502.4 acres; Priority Date: 7/20/1995

T-R-S	QQ	DLC	Gov't Lot	Taxlot	Acres	Status	Linked PODs	Inchoate Info	Remarks
26.00S-30.00E-16	NE NE				31.4	NC			
26.00S-30.00E-16	NW NE				31.4	NC			
26.00S-30.00E-16	SW NE				31.4	NC			
26.00S-30.00E-16	SE NE				31.4	NC			
26.00S-30.00E-16	NE NW				31.4	NC			
26.00S-30.00E-16	NW NW				31.4	NC			
26.00S-30.00E-16	SW NW				31.4	NC			
26.00S-30.00E-16	SE NW				31.4	NC			
26.00S-30.00E-16	NE SW				31.4	NC			
26.00S-30.00E-16	NW SW				31.4	NC			
26.00S-30.00E-16	SW SW				31.4	NC			
26.00S-30.00E-16	SE SW				31.4	NC			
26.00S-30.00E-16	NE SE				31.4	NC			
26.00S-30.00E-16	NW SE				31.4	NC			
26.00S-30.00E-16	SW SE				31.4	NC			
26.00S-30.00E-16	SE SE				31.4	NC			

Sum of Acres: 502.4

Water Right Genealogy (Click to Collapse...)

Permit: G 12760

Inchoate: T 10068 CF (AMN)

Permit: G 12760 \*

[View Water Rights in same Family](#)[Report Errors with Water Right Data](#)



Oregon Water Resources Department  
Groundwater Site Information System

Groundwater Site: HARN 1332

[Main](#) [Help](#)  
[Return](#) [Contact Us](#)

## Site Identification (Click to Collapse...)

GW LogID: HARN 1332  
GW Well Tag Number:  
Tag Verified on Well: No  
Site Type: WELL  
Primary Use: IRRIGATION  
Unused Status:  
Site Source Organization:  
Site Source OWRD:  
Established By: BOSCH-MDE  
Established Date: 09/10/2015  
Bonded Company:  
Stage: COMPLETE

## Location (Click to Collapse...)

Latitude/Longitude  
Latitude: 43.32689000 Horiz. Error: 25.00  
Longitude: -119.11699000 Datum: WGS1984  
Lat/Long Source: GPS IPAD  
Location  
TRISQ: WM 26 00S30 00E10SWSW  
Tax Map:  
Taxlot:  
24 Quad:  
Basin: 12 - Maheur Lake  
County: Harney  
WM District: 10  
WM Region: E  
LSD Elev: 4182.00 Acy: 5.00 Datum: NGVD1929  
Elev Source: 7.5-MINUTE MAP  
[Groundwater Mapping Tool](#)



USDA FSA, DigitalGlobe, GeoEye, Microsoft | Oregon Water Reso... Powered by Evi

## Water Rights (Click to Collapse...)

## Water Right PODs

POD	WRIS Details	Application	Permit	Cert	Transfers	Claim	supplemental	priority_date	Season of Use	max_rate_cfs	rate_cfs	rate_cfs_est	TRISQ
POD 2 - A WELL - HARNEY LAKE	WRIS	G 14135	G 12760		T 10068			7/20/1995	3/1 - 10/31	3.140	1.570	*	WM26.00S30.00E10SWSW
POD 1 - A WELL - SEVER CREEK BASIN	WRIS	G 5345	G 5287	92942	T 12177, T 13038			10/21/1970	3/1 - 10/31	1.600	1.600		WM26.00S30.00E10SWSW

## Well Construction History (Click to Collapse...)

## Well Construction History

Well Log Id	Well Log	Work Type	Startcard	Well Tag	Shower Name	First Water	Max Case Diam.	Max Case Depth	Max Seal Depth	Max Depth	Completed Depth	Complete Date
HARN 1332	Log	FMPT			CLIFF FINE		12			260.00		5/11/1970

Well Log	Aquifer	Aq at Max Depth	System Aquifer	Regional USGS Aquifer	Local USGS Aquifer	Aq. Comment	Constr. Comment
HARN 1332							Can't find original log. HIB.

## Well Test

Well Log	Test Type	Yield (gpm)	Drawdown	Flow Units	Duration (hr)	Calculated Specific Capacity (gpm/ft)
HARN 1332	Pump	1255.0	6.0		10.0	209.17

## Lithology (Click to Expand...)

## Well Construction (Click to Collapse...)

## Construction

Feature Type	Start Depth	End Depth	Diameter	Material Type
Casing	0.00	18.00	12.000	STEEL
Seal	0.00	18.00	18.000	CEMENT
Open Interval	18.00	260.00	12.000	OPEN HOLE

## Measured Water Level (Click to Collapse...)

Records/ Page: 20 Find

## Measured Water Level

Date	Time	Water Level (RLSD)	WL Elev (ft AMSL)	Organization	QWRD	Method	Status	MP Height
5/11/1970		92.00		4090.00 DRILLER	WELL LOG	REPORTED	UNKNOWN	
10/31/2016	15:21:00			OWRD	GWATER	NOT MEASURED	UNKNOWN	1.05
2/25/2017	09:37:00			OWRD	GWATER	NOT MEASURED	UNKNOWN	1.05
11/4/2017	08:29:00			OWRD	GWATER	NOT MEASURED	UNKNOWN	

## Available Data (Click to Expand...)

## Water Level Statistics (Click to Expand...)





# Oregon Water Resources Department Water Rights Mapping Tool

[Main](#)[Return](#)[Contact Us](#)

## Search

Search:

Application:

Permit:

Certificate:

Claim:

Transfer:

Snap ID:

POD Source:

Irr. District:

(Draw box on map.)

Points of Diversion: (Count: 0)

Places of Use: (Count: 1)

Identify Non-Water Right Features

Tax Lots

Layers

Tools



POD

POU

Irrigation Districts AOI

Search...

# ID (select)

Organization

Website

Data Source

Search took 0 sec



Portion Cadastral Survey T26S, R30E, W.M. – 1913-05-19:

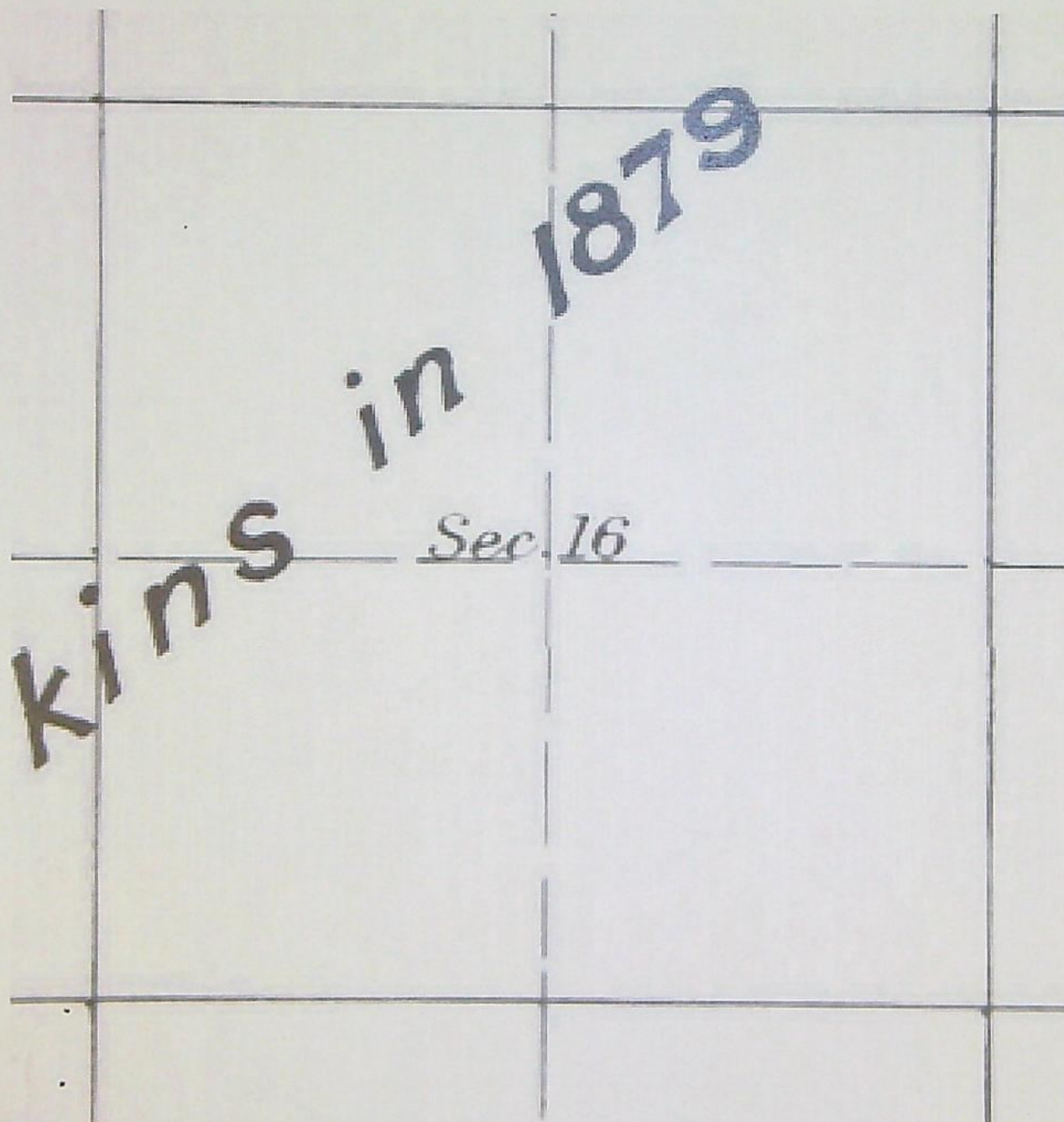



*Extension Survey Township No 26 South Range No 30 East of the Willamette Meridian North of Malheur Lake*

5<sup>th</sup> Standard Parallel South

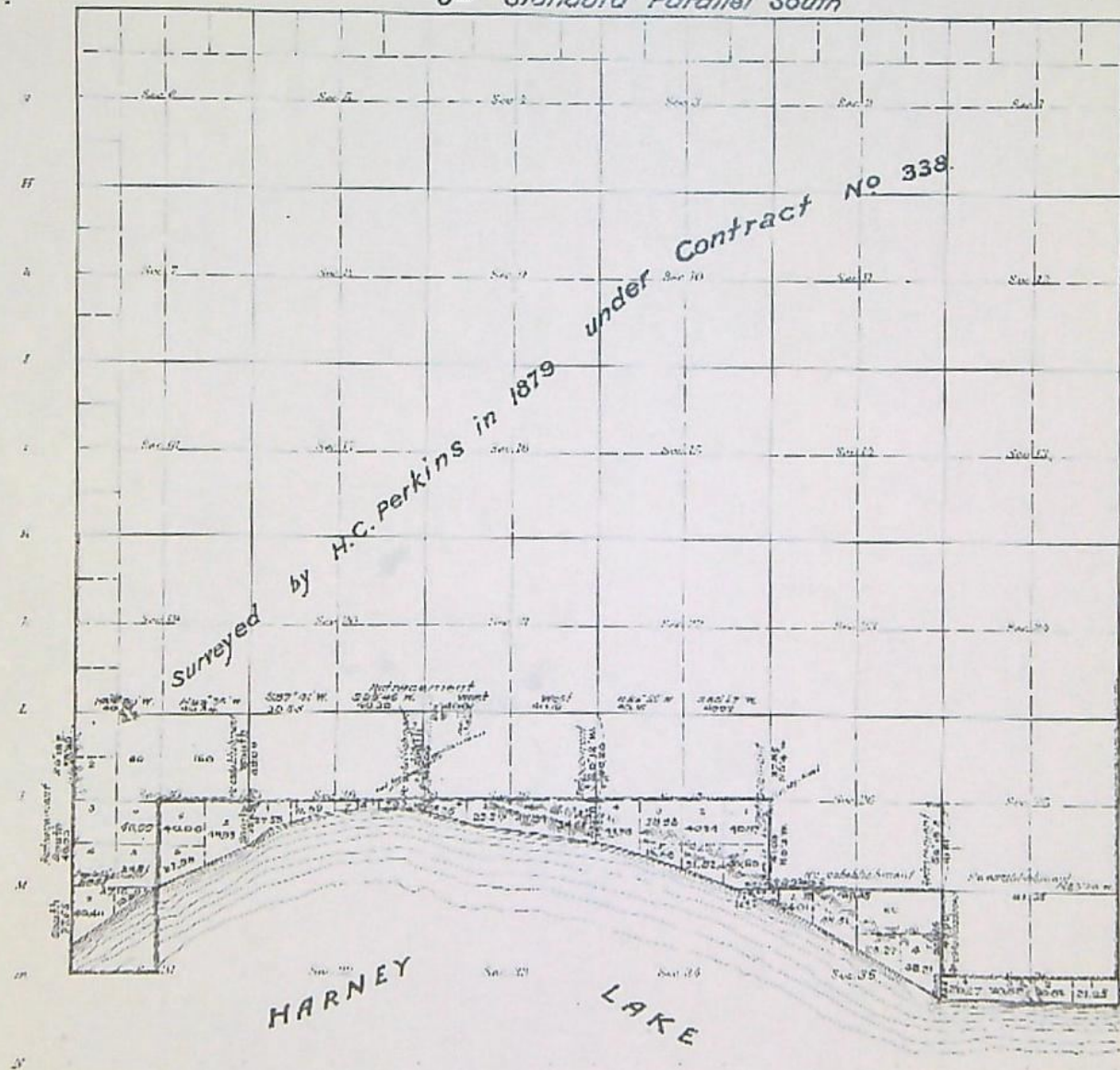

1<sup>st</sup> Note:  
See original file  
1045.1.2.2.114

Total Sales: \$1,000,000  
Expenses: \$600,000

Jan 27 -  
 Jan 28 -  
 Jan 29 -  
 Dec 30 -  
 Dec 31 -  
 Dec 24 -  
 Sep 30 -  
 Sep 28 -  
 Total

	Area
Side Land Area	
Dan North side	
Dan South side	
Water & Swamp	
Low Surface	
Old Survey	
Total Area	

Latitude 23°15' N.  
Longitude 115°03' W.

Mean Magnitude Dec. 1988

Mean Magnitude Deviation



## Organic Feed And Seed (/c/mr57hbm/organic-feed-and-seed)

9955 Sw Potano Street

Tualatin, OR 97062

Phone:  Show Number

Own This Business?

Ad

### Shop Flowers and Gifts

Shop Our Best-selling Fresh Flowers and Gifts

[www.1800flowers.com](http://www.1800flowers.com)

Organic Feed And Seed is a privately held company in Tualatin, OR and is a Single Location business.

Categorized under Wholesale Feed. Our records show it was established in 2011 and incorporated in Oregon.

Current estimates show this company has an annual revenue of 1921987 and employs a staff of approximately 7.

## Featured Content



### Everything You Need To Know To Build a Small Business Website

(<https://www.manta.com/resources/small-business-advice/everything-you-need-to-know-to-build-a-small-business-website/>)

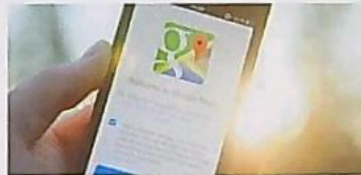

### Google Maps for Small Business: Everything You Need to Know to Get Found by Customers

(<https://www.manta.com/resources/small-business-advice/google-maps-for-small-business-everything-you-need-to-know-to-get-found-by-customers/>)



### Facebook for Small Business: 23 Expert Tips to Reach More Customers on Social Media

(<https://www.manta.com/resources/small-business-advice/facebook-small-business-23-expert-tips-reach-customers-social-media/>)

## Contact *Is this your business? Claim This Profile*

**Organic Feed And Seed**

Phone: (503) 692-9666

Call Company

(tel:5036929666)



Name: Charles Eggert

Job Title: Principal

## You May Also Like



Datatech

Fresh Produce Traceability. Your Decisions, Your Profitability.  
Sales, Traceability and Warehouse Management Solutions. Request

[Visit Site](#)

(http://bridge.lga1.admarketplace.net ad  
/ct?version=16.0.0&key=1537557654100900003.1&  
ci=1537557654282.11961)

(http://bridge.lga1.admarketplace.net  
/ct?version=16.0.0&key=1537557654100900003.1&

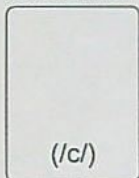

ci=1537557654282.11961)

Research, Compare and Buy Feed -  
Bagged, Bulk and Commodities

We Empower Farmers to be able to make  
more intelligent feeding decisions.

[www.feedsforless.com](http://www.feedsforless.com)

(http://bridge.lga1.admarketplace.net  
/ct?version=16.0.0&  
key=1537557654100900003.1&  
ci=1537557654282.11961)

(/c/mtttf70)

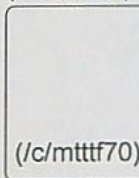

(/c/mtttf70)

Sherwood Feed LLC

Portland, OR

[Website \(/c/mtttf70\)](#)



Directions (/cmap/mtttf70)

[Call](#)

(tel:5034815379)

(/c/mhkkv0s)

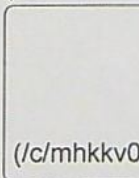

(/c/mhkkv0s)

Feed The Hungry Inc

Portland, OR

[Website \(/c/mhkkv0s\)](#)



Directions (/cmap/mhkkv0s)

[Call](#)

(tel:5036535880)

[+](#) Add your company here



Application # G-14135 Permit # G-12760 Transfer #

Charles & Louanna Eggert RA#  
& Farm Credit Services R12543-19

**Reimbursement Authority Process  
Itemized FINAL Sheet  
for  
Certificates**

	New Est. Time (hr)	Hourly Multiplier	Total Est Hours	Individual	New Hourly Rate	New Est. Cost	Date/Act. Time
1. Review Claim of Beneficial Use report & map	1.50	31%	1.97	Kerry	\$61.18	\$ 120.22	
2. Conflict Check	0.00	31%	0.00	Kerry	\$61.18	\$ -	
3. Prep of def. letter - contingency time	0.00	31%	0.00	Kerry	\$61.18	\$ -	
4. enter pump test data	1.50	31%	1.97	Kerry	\$61.18	\$ 120.22	
5. Prep of 1 prop cert	2.25	31%	2.95	Kerry	\$61.18	\$ 180.33	
6a. Peer review	0.00		0.00	Gerry	\$57.97	\$ -	
6b. Peer review	0.20		0.20	Dwight	\$85.28	\$ 17.06	
6c. Peer review	0.00		0.00	h	\$55.25	\$ -	
6d. Peer review	0.50	26%	0.63	Jessica	\$40.21	\$ 25.33	
7. Project Management	5.00	31%	6.55	Kerry	\$61.18	\$ 400.73	
8a. Water right data record update	1.00		1.00	Support	\$22.81	\$ 22.81	
8b. Water right data record update	1.25		1.25	Data Tech	\$41.30	\$ 51.63	
9. Pump test - mult well exemp request -- Kerry to enter pump test data for Well 8	<u>2.50</u>		2.50	D. Boschman	\$47.65	\$ 119.13	
<b>Total</b>	<b>15.70</b>		<b>19.01</b>		<b>Sub Total</b>	<b>\$1,057</b>	
					10% Overhead	\$105.74	
					<b>TOTAL</b>	<b>\$1,163</b>	

REFUND \$ 303 (\$1466 less \$1163)



Application # G-14135 Permit # G-12760 Transfer #

Charles & Louanna Eggert RA#  
& Farm Credit Services R12543-19

**Reimbursement Authority Process  
Itemized Estimate Sheet  
for  
Certificates**

	New Est. Time (hr)	Hourly Multiplier	Total Est Hours	Individual	New Hourly Rate	New Est. Cost	Date/Act. Time
1. Review Claim of Beneficial Use report & map	2.00	31%	2.62	Kerry	\$61.18	\$ 160.29	7-6 1.5
2. Conflict Check	0.50	31%	0.66	Kerry	\$61.18	\$ 40.07	
3. Prep of def. letter - contingency time	0.50	31%	0.66	Kerry	\$61.18	\$ 40.07	
4. enter pump test data	1.50	31%	1.97	Kerry	\$61.18	\$ 120.22	5-21 1.5
5. Prep of 1 prop cert	2.50	31%	3.28	Kerry	\$61.18	\$ 200.36	7-6 2.25
6a. Peer review	0.50		0.50	Gerry	\$57.97	\$ 28.99	
6b. Peer review	0.20		0.20	Dwight	\$85.28	\$ 17.06	7-19 0.2
6c. Peer review	0.00		0.00	h	\$55.25	\$ -	
6d. Peer review	1.00	26%	1.26	Jessica	\$40.21	\$ 50.66	6-5 7-1
7. Project Management	3.00	31%	3.93	Kerry	\$61.18	\$ 240.44	4-16 7-9 7-10 7-11 7-13 7-14 8-7 8-21 0.5 0.25 0.75 0.5 0.75 0.75 0.15 0.75
8a. Water right data record update	1.00		1.00	Support	\$22.81	\$ 22.81	7-14 1.0
8b. Water right data record update	6.50		6.50	Data Tech	\$41.30	\$ 268.45	7-16 1.25
9. Pump test - mult well exemp request -- Kerry to enter pump test data for Well 8	3.00		3.00	D. Boschman	\$47.65	\$ 142.95	5-22 2.5
<b>Total</b>	<b>22.20</b>		<b>25.56</b>		<b>Sub Total</b>	<b>\$1,332</b>	
					10% Overhead	\$133.24	
					<b>TOTAL</b>	<b>\$1,466</b>	

NEED: Submitted pump test for Well 8 - 2/21/18 requested multiple well exemption for 3 authorized wells (Well 1, Well 3, Permit G-12760 issued 9-11-1996 for 6.28 CFS, being 3.14 CFS from each well for IR of 502.4 acres - Well 1 and Well 2

- IR = March 1 through October 31
- A Date = 10-1-1998, C date = 10-1-1999
- Extension of time issued 3-6-2008 -- extended B & C dates to 10-1-2010
- Permit amendment T-10068 issued 5-27-2008 - change from Well 2 to Well 3 and Well 4 - not to exceed 3.14 CFS
- Limited to 1/80 CFS per acre and 3.0 AF per acre
- shall install meter or OSMD, record and report annually
- approved pump test prior to certificate issuance

Certificate 93885 issued 7-19-18.



**From:** Scott <Scott@apeands.com>  
**Sent:** Thursday, July 12, 2018 9:00 AM  
**To:** KAVANAGH Kerry L \* WRD  
**Cc:** CLARK Gerry E  
**Subject:** RE: RA Project R12543-19 for Charles and Louanna Eggert involving Application G-14135 -- please review draft certificate

Good Morning Kerry,

I'll be over in Burns next week and will visit both pivots to see what was used to meter this since the report doesn't really specify that I can see (some pivots have flowmeters included in the control boxes at the pivot point). Since Pivots 2 or 3 weren't measured, I'm assuming they didn't have meters at the pivots, like 1 and 4.

I now have another question for you. Since the meters on the pivots were used to measure, why weren't they called out as the metering devices in the report and map or why weren't make and/or serial numbers given for the broken flow meters? I've never seen flow meters on this farm, but I only started visiting in March 2014. I think they could have used electrical meters on this instead, though anyway.

I'm going to check out permit G-16257 when I visit, also. Carl Stout did the COBU for this, as well and once we receive approval for pump test exemption, it'll be ready to certificate. Gerry described it as "ripe for review". I'd like to look at this COBU and map also before I visit. If you or Gerry has time, I'd sure appreciate it if you could send me a copy.

Thanks,  
Scott

---

**From:** KAVANAGH Kerry L \* WRD [mailto:Kerry.L.Kavanagh@oregon.gov]  
**Sent:** Wednesday, July 11, 2018 3:39 PM  
**To:** Scott <Scott@apeands.com>  
**Cc:** KAVANAGH Kerry L \* WRD <Kerry.L.Kavanagh@oregon.gov>  
**Subject:** RE: RA Project R12543-19 for Charles and Louanna Eggert involving Application G-14135 -- please review draft certificate

Hi Scott,

I discussed your concerns with Gerry Clark. He agrees to go with 1.88 CFS from Well 1 as claimed (and supported by sprinkler rate). The Department defers to measured amount, but because the claimed amount is less, I went with claimed amounts.

I have attached a revised draft certificate for your review.

Let me know if you have any questions.

Thanks,  
Kerry

**Kerry Kavanagh** | Reimbursement Authority, Certificates, Water Right Services Division

**Oregon Water Resources Department** | 725 Summer St. NE, Suite A, Salem, Oregon 97301

Voice 503.986.0927 | Fax 503.986.0901

Email: [Kerry.L.Kavanagh@oregon.gov](mailto:Kerry.L.Kavanagh@oregon.gov) Web: <http://oregon.gov/ORWD>



---

**From:** Scott [<mailto:Scott@apeands.com>]

**Sent:** Tuesday, July 10, 2018 10:17 AM

**To:** KAVANAGH Kerry L \* WRD

**Subject:** RE: RA Project R12543-19 for Charles and Louanna Eggert involving Application G-14135 -- please review draft certificate

On the last page first line, do you want it to say

Water from Wells 3 & 4 shall be acquired from the same ground water source as the original POA (Well 2)?

---

**From:** KAVANAGH Kerry L \* WRD [<mailto:Kerry.L.Kavanagh@oregon.gov>]

**Sent:** Tuesday, July 10, 2018 8:25 AM

**To:** Scott <[Scott@apeands.com](mailto:Scott@apeands.com)>

**Subject:** FW: RA Project R12543-19 for Charles and Louanna Eggert involving Application G-14135 -- please review draft certificate

One more time...hope this works

---

**From:** Scott [<mailto:Scott@apeands.com>]

**Sent:** Tuesday, July 10, 2018 8:15 AM

**To:** KAVANAGH Kerry L \* WRD

**Subject:** RE: RA Project R12543-19 for Charles and Louanna Eggert involving Application G-14135 -- please review draft certificate

Kerry,

The document has some kind of protection on it, because I can't print it.

---

**From:** KAVANAGH Kerry L \* WRD [<mailto:Kerry.L.Kavanagh@oregon.gov>]

**Sent:** Tuesday, July 10, 2018 7:50 AM

**To:** [chris.eggert@keystone-pacific.com](mailto:chris.eggert@keystone-pacific.com); Scott <[Scott@apeands.com](mailto:Scott@apeands.com)>

**Subject:** FW: RA Project R12543-19 for Charles and Louanna Eggert involving Application G-14135 -- please review draft certificate

Oops...here is the attachment.

Kerry

---

**From:** KAVANAGH Kerry L \* WRD

**Sent:** Tuesday, July 10, 2018 7:49 AM

**To:** [chris.eggert@keystone-pacific.com](mailto:chris.eggert@keystone-pacific.com); 'Scott'

**Subject:** RA Project R12543-19 for Charles and Louanna Eggert involving Application G-14135 -- please review draft certificate

Hello Charles, Louanna and Scott,

Please find attached to this email the draft certificate for Application G-14135.

Please review and compare the draft certificate to Permit G-12760 for accuracy and completeness.

For your convenience, here is a link to information regarding Application G-14135 in the Department's Water Rights Information System (WRIS) database:

[https://apps.wrd.state.or.us/apps/wr/wrinfo/wr\\_details.aspx?snp\\_id=164415](https://apps.wrd.state.or.us/apps/wr/wrinfo/wr_details.aspx?snp_id=164415)



Click on "document" to the right of "Permit G-12760 " to view the permit.

Please provide me your comments or edits, should you have any. If you agree with the draft certificate and let me know this, then I can proceed to issue the certificate without waiting the standard 60-day notice period.

Kerry

*Kerry Kavanagh* | Reimbursement Authority, Certificates, Water Right Services Division

**Oregon Water Resources Department** | 725 Summer St. NE, Suite A, Salem, Oregon 97301

Voice 503.986.0927 | Fax 503.986.0901

Email: [Kerry.L.Kavanagh@oregon.gov](mailto:Kerry.L.Kavanagh@oregon.gov) Web: <http://oregon.gov/ORWD>



**KAVANAGH Kerry L \* WRD**

---

**From:** KAVANAGH Kerry L \* WRD  
**Sent:** Wednesday, July 11, 2018 3:39 PM  
**To:** 'Scott'  
**Cc:** KAVANAGH Kerry L \* WRD (Kerry.L.Kavanagh@oregon.gov)  
**Subject:** RE: RA Project R12543-19 for Charles and Louanna Eggert involving Application G-14135 -- please review draft certificate  
**Attachments:** G-14135-or-prop\_DRAFT2\_2018-07-11.pdf

Hi Scott,

I discussed your concerns with Gerry Clark. He agrees to go with 1.88 CFS from Well 1 as claimed (and supported by sprinkler rate). The Department defers to measured amount, but because the claimed amount is less, I went with claimed amounts.

I have attached a revised draft certificate for your review.

Let me know if you have any questions.

Thanks,  
Kerry

*Kerry Kavanagh* | Reimbursement Authority, Certificates, Water Right Services Division

**Oregon Water Resources Department** | 725 Summer St. NE, Suite A, Salem, Oregon 97301

Voice 503.986.0927 | Fax 503.986.0901

Email: [Kerry.L.Kavanagh@oregon.gov](mailto:Kerry.L.Kavanagh@oregon.gov) Web: <http://oregon.gov/ORWD>

---

**From:** Scott [<mailto:Scott@apeands.com>]  
**Sent:** Tuesday, July 10, 2018 10:17 AM  
**To:** KAVANAGH Kerry L \* WRD  
**Subject:** RE: RA Project R12543-19 for Charles and Louanna Eggert involving Application G-14135 -- please review draft certificate

On the last page first line, do you want it to say

Water from Wells 3 & 4 shall be acquired from the same ground water source as the original POA (Well 2)?

---

**From:** KAVANAGH Kerry L \* WRD [<mailto:Kerry.L.Kavanagh@oregon.gov>]  
**Sent:** Tuesday, July 10, 2018 8:25 AM  
**To:** Scott <[Scott@apeands.com](mailto:Scott@apeands.com)>  
**Subject:** FW: RA Project R12543-19 for Charles and Louanna Eggert involving Application G-14135 -- please review draft certificate

One more time...hope this works

---

**From:** Scott [<mailto:Scott@apeands.com>]  
**Sent:** Tuesday, July 10, 2018 8:15 AM  
**To:** KAVANAGH Kerry L \* WRD



**Subject:** RE: RA Project R12543-19 for Charles and Louanna Eggert involving Application G-14135 -- please review draft certificate

Kerry,

The document has some kind of protection on it, because I can't print it.

---

**From:** KAVANAGH Kerry L \* WRD [<mailto:Kerry.L.Kavanagh@oregon.gov>]

**Sent:** Tuesday, July 10, 2018 7:50 AM

**To:** [chris.eggert@keystone-pacific.com](mailto:chris.eggert@keystone-pacific.com); Scott <[Scott@apeands.com](mailto:Scott@apeands.com)>

**Subject:** FW: RA Project R12543-19 for Charles and Louanna Eggert involving Application G-14135 -- please review draft certificate

Oops...here is the attachment.

Kerry

---

**From:** KAVANAGH Kerry L \* WRD

**Sent:** Tuesday, July 10, 2018 7:49 AM

**To:** [chris.eggert@keystone-pacific.com](mailto:chris.eggert@keystone-pacific.com); 'Scott'

**Subject:** RA Project R12543-19 for Charles and Louanna Eggert involving Application G-14135 -- please review draft certificate

Hello Charles, Louanna and Scott,

Please find attached to this email the draft certificate for Application G-14135.

Please review and compare the draft certificate to Permit G-12760 for accuracy and completeness.

For your convenience, here is a link to information regarding Application G-14135 in the Department's Water Rights Information System (WRIS) database:

[https://apps.wrd.state.or.us/apps/wr/wrinfo/wr\\_details.aspx?snp\\_id=164415](https://apps.wrd.state.or.us/apps/wr/wrinfo/wr_details.aspx?snp_id=164415)

Click on "document" to the right of "Permit G-12760" to view the permit.

Please provide me your comments or edits, should you have any. If you agree with the draft certificate and let me know this, then I can proceed to issue the certificate without waiting the standard 60-day notice period.

Kerry

**Kerry Kavanagh** | Reimbursement Authority, Certificates, Water Right Services Division

**Oregon Water Resources Department** | 725 Summer St. NE, Suite A, Salem, Oregon 97301

Voice 503.986.0927 | Fax 503.986.0901

Email: [Kerry.L.Kavanagh@oregon.gov](mailto:Kerry.L.Kavanagh@oregon.gov) Web: <http://oregon.gov/ORWD>



STATE OF OREGON  
COUNTY OF HARNEY  
CERTIFICATE OF WATER RIGHT

THIS CERTIFICATE ISSUED TO

CHARLES W. EGGERT AND LOUANNA EGGERT  
18555 SW TETON AVENUE  
TUALATIN OR 97062

NORTHWEST FARM CREDIT SERVICES, FLCA  
PO BOX 13309  
SALEM OR 97309

confirms the right to the use of water perfected under the terms of Permit G-12760. The amount of water used to which this right is entitled is limited to the amount used beneficially, and shall not exceed the amount specified, or its equivalent in the case of rotation, measured at the point of diversion from the source. The specific limits and conditions of the use are listed below.

APPLICATION FILE NUMBER: G-14135

SOURCE OF WATER: THREE WELLS IN HARNEY LAKE BASIN

PURPOSE OR USE: IRRIGATION OF 486.4 ACRES, BEING 238.0 ACRES FROM WELL 1, 124.2 ACRES FROM WELL 3, AND 124.2 ACRES FROM WELL 4

MAXIMUM RATE: 4.81 CUBIC FEET PER SECOND (CFS), FURTHER LIMITED TO 1.88 CFS FROM WELL 1, AND LIMITED TO A COMBINED QUANTITY FROM WELL 3 AND WELL 4 NOT TO EXCEED 3.14 CFS, FURTHER LIMITED TO 1.55 CFS FROM WELL 3 AND 1.38 CFS FROM WELL 4, A MAXIMUM CUMULATIVE TOTAL FROM ALL WELLS NOT TO EXCEED 4.81 CFS

PERIOD OF USE: MARCH 1 THROUGH OCTOBER 31

DATE OF PRIORITY: JULY 20, 1995

The wells are located as follows:

Twp	Rng	Mer	Sec	Q-Q	Measured Distances
26 S	30 E	WM	16	NW SW	WELL 1 (ORIGINAL) - 2460 FEET NORTH AND 240 FEET EAST FROM SW CORNER, SECTION 16
26 S	30 E	WM	10	SW SW	WELL 3 (ADDITIONAL) - 6500 FEET NORTH AND 5850 FEET EAST FROM SW CORNER, SECTION 16
26 S	30 E	WM	16	SE SE	WELL 4 (ADDITIONAL) - 610 FEET NORTH AND 5130 FEET EAST FROM SW CORNER, SECTION 16

The amount of water used for irrigation under this right, together with the amount secured under any other right existing for the same lands, is limited to a diversion of ONE-EIGHTIETH of one cubic foot per second (or its equivalent) and 3.0 acre-feet for each acre irrigated during the irrigation season of each year.

**NOTICE OF RIGHT TO PETITION FOR RECONSIDERATION OR JUDICIAL REVIEW**

This is an order in other than a contested case. This order is subject to judicial review under ORS 183.484 and ORS 536.075. Any petition for judicial review must be filed within the 60-day time period specified by ORS 183.484(2). Pursuant to ORS 183.484, ORS 536.075 and OAR 137-004-0080, you may petition for judicial review and petition the Director for reconsideration of this order. A petition for reconsideration may be granted or denied by the Director, and if no action is taken within 60 days following the date the petition was filed, the petition shall be deemed denied. In addition, under ORS 537.260 any person with an application, permit or water right certificate subsequent in priority may jointly or severally contest the issuance of the certificate within three months after issuance of the certificate.



A description of the place of use is as follows:

IRRIGATION FROM WELL 1					
Twp	Rng	Mer	Sec	Q-Q	Acres
26 S	30 E	WM	16	NE NW	31.2
26 S	30 E	WM	16	NW NW	29.4
26 S	30 E	WM	16	SW NW	31.2
26 S	30 E	WM	16	SE NW	33.1
26 S	30 E	WM	16	NE SW	28.2
26 S	30 E	WM	16	NW SW	28.5
26 S	30 E	WM	16	SW SW	28.3
26 S	30 E	WM	16	SE SW	28.1

IRRIGATION FROM WELL 3					
Twp	Rng	Mer	Sec	Q-Q	Acres
26 S	30 E	WM	16	NE NE	30.3
26 S	30 E	WM	16	NW NE	29.6
26 S	30 E	WM	16	SW NE	31.8
26 S	30 E	WM	16	SE NE	32.5

IRRIGATION FROM WELL 4					
Twp	Rng	Mer	Sec	Q-Q	Acres
26 S	30 E	WM	16	NE SE	30.2
26 S	30 E	WM	16	NW SE	31.1
26 S	30 E	WM	16	SW SE	31.9
26 S	30 E	WM	16	SE SE	31.0

Measurement, recording and reporting conditions:

- A. The water user shall maintain the meter or other suitable measuring device approved by the Director in good working order, shall keep a complete record of the amount of water used each month, and shall submit a report which includes the recorded water use measurements to the Department annually or more frequently as may be required by the Director. Further, the Director may require the water user to report general water-use information, including the place and nature of use of water under the right.
- B. The water user shall allow the watermaster access to the meters or measuring devices; provided however, where the meters or measuring devices are located within a private structure, the watermaster shall request access upon reasonable notice.

If substantial interference with a senior water right occurs due to withdrawal of water from any well listed on this right, then use of water from the well(s) shall be discontinued or reduced and/or the schedule of withdrawal shall be regulated until or unless the Department approves or implements an alternative administrative action to mitigate the interference. The Department encourages junior and senior appropriators to jointly develop plans to mitigate interferences.

The wells shall be maintained in accordance with the General Standards for the Construction and Maintenance of Water Wells in Oregon. The works shall be equipped with a usable access port, and may also include an air line and pressure gauge adequate to determine the water level elevation in the well at all times.

The Director may require water level or pump test results every ten years.

The combined quantity of water diverted at the two points of appropriation (Well 3 and Well 4) shall not exceed the quantity of water lawfully available at the original point of appropriation (Well 2), being 3.14 cubic feet per second, described as:

Twp	Rng	Mer	Sec	Q-Q	Measured Distances
26 S	30 E	WM	16	NE SW	WELL 2 (ORIGINAL) - 2637 FEET NORTH AND 2583 FEET EAST FROM SW CORNER, SECTION 16



Water from Well 3 and Well 4 shall be acquired from the same ground water source as the original point of appropriation (Well 2).

Failure to comply with any of the provisions of this right may result in action including, but not limited to, restrictions on the use, civil penalties, or cancellation of the right.

This right is for the beneficial use of water without waste. The water user is advised that new regulations may require the use of best practical technologies or conservation practices to achieve this end.

By law, the land use associated with this water use must be in compliance with statewide land-use goals and any local acknowledged land-use plan.

The use of water shall be limited when it interferes with any prior surface or ground water rights.

The right to the use of the water for the above purpose is restricted to beneficial use on the place of use described.

Issued \_\_\_\_\_.

\_\_\_\_\_  
Dwight French  
Water Right Services Division Administrator, for  
Thomas M. Byler, Director  
Oregon Water Resources Department



KAVANAGH Kerry L \* WRD

---

**From:** Scott <Scott@apeands.com>  
**Sent:** Tuesday, July 10, 2018 10:17 AM  
**To:** KAVANAGH Kerry L \* WRD  
**Subject:** RE: RA Project R12543-19 for Charles and Louanna Eggert involving Application G-14135 -- please review draft certificate

On the last page first line, do you want it to say

Water from Wells 3 & 4 shall be acquired from the same ground water source as the original POA (Well 2)?

---

**From:** KAVANAGH Kerry L \* WRD [<mailto:Kerry.L.Kavanagh@oregon.gov>]  
**Sent:** Tuesday, July 10, 2018 8:25 AM  
**To:** Scott <Scott@apeands.com>  
**Subject:** FW: RA Project R12543-19 for Charles and Louanna Eggert involving Application G-14135 -- please review draft certificate

One more time...hope this works

---

**From:** Scott [<mailto:Scott@apeands.com>]  
**Sent:** Tuesday, July 10, 2018 8:15 AM  
**To:** KAVANAGH Kerry L \* WRD  
**Subject:** RE: RA Project R12543-19 for Charles and Louanna Eggert involving Application G-14135 -- please review draft certificate

Kerry,  
The document has some kind of protection on it, because I can't print it.

---

**From:** KAVANAGH Kerry L \* WRD [<mailto:Kerry.L.Kavanagh@oregon.gov>]  
**Sent:** Tuesday, July 10, 2018 7:50 AM  
**To:** [chris.eggert@keystone-pacific.com](mailto:chris.eggert@keystone-pacific.com); Scott <Scott@apeands.com>  
**Subject:** FW: RA Project R12543-19 for Charles and Louanna Eggert involving Application G-14135 -- please review draft certificate

Oops...here is the attachment.

Kerry

---

**From:** KAVANAGH Kerry L \* WRD  
**Sent:** Tuesday, July 10, 2018 7:49 AM  
**To:** [chris.eggert@keystone-pacific.com](mailto:chris.eggert@keystone-pacific.com); 'Scott'  
**Subject:** RA Project R12543-19 for Charles and Louanna Eggert involving Application G-14135 -- please review draft certificate

Hello Charles, Louanna and Scott,

Please find attached to this email the draft certificate for Application G-14135.

Please review and compare the draft certificate to Permit G-12760 for accuracy and completeness.



For your convenience, here is a link to information regarding Application G-14135 in the Department's Water Rights Information System (WRIS) database:

[https://apps.wrd.state.or.us/apps/wr/wrinfo/wr\\_details.aspx?snp\\_id=164415](https://apps.wrd.state.or.us/apps/wr/wrinfo/wr_details.aspx?snp_id=164415)

Click on "document" to the right of "Permit G-12760 " to view the permit.

Please provide me your comments or edits, should you have any. If you agree with the draft certificate and let me know this, then I can proceed to issue the certificate without waiting the standard 60-day notice period.

Kerry

**Kerry Kavanagh** | Reimbursement Authority, Certificates, Water Right Services Division

**Oregon Water Resources Department** | 725 Summer St. NE, Suite A, Salem, Oregon 97301

Voice 503.986.0927 | Fax 503.986.0901

Email: [Kerry.L.Kavanagh@oregon.gov](mailto:Kerry.L.Kavanagh@oregon.gov) Web: <http://oregon.gov/ORWD>



STATE OF OREGON  
COUNTY OF HARNEY  
CERTIFICATE OF WATER RIGHT

THIS CERTIFICATE ISSUED TO

CHARLES W. EGGERT AND LOUANNA EGGERT  
18555 SW TETON AVENUE  
TUALATIN OR 97062

NORTHWEST FARM CREDIT SERVICES, FLCA  
PO BOX 13309  
SALEM OR 97309

confirms the right to the use of water perfected under the terms of Permit G-12760. The amount of water used to which this right is entitled is limited to the amount used beneficially, and shall not exceed the amount specified, or its equivalent in the case of rotation, measured at the point of diversion from the source. The specific limits and conditions of the use are listed below.

APPLICATION FILE NUMBER: G-14135

SOURCE OF WATER: THREE WELLS IN HARNEY LAKE BASIN

PURPOSE OR USE: IRRIGATION OF 486.4 ACRES, BEING 238.0 ACRES FROM WELL 1, 124.2 ACRES FROM WELL 3, AND 124.2 ACRES FROM WELL 4

MAXIMUM RATE: 4.81 CUBIC FEET PER SECOND (CFS), FURTHER LIMITED TO 1.88 CFS FROM WELL 1, AND LIMITED TO A COMBINED QUANTITY FROM WELL 3 AND WELL 4 NOT TO EXCEED 3.14 CFS, FURTHER LIMITED TO 1.55 CFS FROM WELL 3 AND 1.38 CFS FROM WELL 4, TOTAL CUMULATIVE FROM ALL WELLS NOT TO EXCEED 4.81 CFS

PERIOD OF USE: MARCH 1 THROUGH OCTOBER 31

DATE OF PRIORITY: JULY 20, 1995

The wells are located as follows:

Twp	Rng	Mer	Sec	Q-Q	Measured Distances
26 S	30 E	WM	16	NW SW	WELL 1 (ORIGINAL) - 2460 FEET NORTH AND 240 FEET EAST FROM SW CORNER, SECTION 16
26 S	30 E	WM	10	SW SW	WELL 3 (ADDITIONAL) - 6500 FEET NORTH AND 5850 FEET EAST FROM SW CORNER, SECTION 16
26 S	30 E	WM	16	SE SE	WELL 4 (ADDITIONAL) - 610 FEET NORTH AND 5130 FEET EAST FROM SW CORNER, SECTION 16

The amount of water used for irrigation under this right, together with the amount secured under any other right existing for the same lands, is limited to a diversion of ONE-EIGHTIETH of one cubic foot per second (or its equivalent) and 3.0 acre-feet for each acre irrigated during the irrigation season of each year.

**NOTICE OF RIGHT TO PETITION FOR RECONSIDERATION OR JUDICIAL REVIEW**

This is an order in other than a contested case. This order is subject to judicial review under ORS 183.484 and ORS 536.075. Any petition for judicial review must be filed within the 60-day time period specified by ORS 183.484(2). Pursuant to ORS 183.484, ORS 536.075 and OAR 137-004-0080, you may petition for judicial review and petition the Director for reconsideration of this order. A petition for reconsideration may be granted or denied by the Director, and if no action is taken within 60 days following the date the petition was filed, the petition shall be deemed denied. In addition, under ORS 537.260 any person with an application, permit or water right certificate subsequent in priority may jointly or severally contest the issuance of the certificate within three months after issuance of the certificate.



A description of the place of use is as follows:

IRRIGATION FROM WELL 1					
Twp	Rng	Mer	Sec	Q-Q	Acres
26 S	30 E	WM	16	NE NW	31.2
26 S	30 E	WM	16	NW NW	29.4
26 S	30 E	WM	16	SW NW	31.2
26 S	30 E	WM	16	SE NW	33.1
26 S	30 E	WM	16	NE SW	28.2
26 S	30 E	WM	16	NW SW	28.5
26 S	30 E	WM	16	SW SW	28.3
26 S	30 E	WM	16	SE SW	28.1

IRRIGATION FROM WELL 3					
Twp	Rng	Mer	Sec	Q-Q	Acres
26 S	30 E	WM	16	NE NE	30.3
26 S	30 E	WM	16	NW NE	29.6
26 S	30 E	WM	16	SW NE	31.8
26 S	30 E	WM	16	SE NE	32.5

IRRIGATION FROM WELL 4					
Twp	Rng	Mer	Sec	Q-Q	Acres
26 S	30 E	WM	16	NE SE	30.2
26 S	30 E	WM	16	NW SE	31.1
26 S	30 E	WM	16	SW SE	31.9
26 S	30 E	WM	16	SE SE	31.0

Measurement, recording and reporting conditions:

- A. The water user shall maintain the meter or other suitable measuring device approved by the Director in good working order, shall keep a complete record of the amount of water used each month, and shall submit a report which includes the recorded water use measurements to the Department annually or more frequently as may be required by the Director. Further, the Director may require the water user to report general water-use information, including the place and nature of use of water under the right.
- B. The water user shall allow the watermaster access to the meters or measuring devices; provided however, where the meters or measuring devices are located within a private structure, the watermaster shall request access upon reasonable notice.

If substantial interference with a senior water right occurs due to withdrawal of water from any well listed on this right, then use of water from the well(s) shall be discontinued or reduced and/or the schedule of withdrawal shall be regulated until or unless the Department approves or implements an alternative administrative action to mitigate the interference. The Department encourages junior and senior appropriators to jointly develop plans to mitigate interferences.

The wells shall be maintained in accordance with the General Standards for the Construction and Maintenance of Water Wells in Oregon. The works shall be equipped with a usable access port, and may also include an air line and pressure gauge adequate to determine the water level elevation in the well at all times.

The Director may require water level or pump test results every ten years.

The combined quantity of water diverted at the two points of appropriation (Well 3 and Well 4) shall not exceed the quantity of water lawfully available at the original point of appropriation (Well 2), being 3.14 cubic feet per second, described as:

Twp	Rng	Mer	Sec	Q-Q	Measured Distances
26 S	30 E	WM	16	NE SW	WELL 2 (ORIGINAL) - 2637 FEET NORTH AND 2583 FEET EAST FROM SW CORNER, SECTION 16



Water shall be acquired from the same ground water source as the original point of appropriation (Well 2).

Failure to comply with any of the provisions of this right may result in action including, but not limited to, restrictions on the use, civil penalties, or cancellation of the right.

This right is for the beneficial use of water without waste. The water user is advised that new regulations may require the use of best practical technologies or conservation practices to achieve this end.

By law, the land use associated with this water use must be in compliance with statewide land-use goals and any local acknowledged land-use plan.

The use of water shall be limited when it interferes with any prior surface or ground water rights.

The right to the use of the water for the above purpose is restricted to beneficial use on the place of use described.

Issued \_\_\_\_\_.

\_\_\_\_\_  
Dwight French  
Water Right Services Division Administrator, for  
Thomas M. Byler, Director  
Oregon Water Resources Department



KAVANAGH Kerry L \* WRD

---

**From:** KAVANAGH Kerry L \* WRD  
**Sent:** Tuesday, July 10, 2018 10:07 AM  
**To:** Scott  
**Cc:** KAVANAGH Kerry L \* WRD  
**Subject:** RE: RA Project R12543-19 for Charles and Louanna Eggert involving Application G-14135 -- please review draft certificate  
**Attachments:** G-14135\_COBU\_2013-05-10\_Carl Stout.pdf; G-14135\_COBU\_map\_2013-05-10\_Carl Stout.pdf

Hi Scott,

Please see the COBU report and map prepared by Carl Stout and received May 10, 2013.

Kerry

*Kerry Kavanagh* | Reimbursement Authority, Certificates, Water Right Services Division

**Oregon Water Resources Department** | 725 Summer St. NE, Suite A, Salem, Oregon 97301

Voice 503.986.0927 | Fax 503.986.0901

Email: [Kerry.L.Kavanagh@oregon.gov](mailto:Kerry.L.Kavanagh@oregon.gov) Web: <http://oregon.gov/ORWD>

---

**From:** Scott [<mailto:Scott@apeands.com>]  
**Sent:** Tuesday, July 10, 2018 9:58 AM  
**To:** KAVANAGH Kerry L \* WRD  
**Subject:** RE: RA Project R12543-19 for Charles and Louanna Eggert involving Application G-14135 -- please review draft certificate

Kerry,

I took a look at your draft certificate and it appears that the water right will be deficient for flow from Wells 1 & 4. Having not seen the COBU, I'm assuming either the sources were calculated or measured this way or unauthorized wells were also plumbed to the POU but couldn't be counted.

I've been visiting this farm to make static measurements and prepare permit amendment for Eggert's permits to the east and west and usually take notes on the conditions at the POAs each time (problem is wells aren't running in March and Wells 1,3,&4 haven't had flowmeters on them ever). Would you please send me a copy of the COBU?

Thanks,

Scott

---

**From:** KAVANAGH Kerry L \* WRD [<mailto:Kerry.L.Kavanagh@oregon.gov>]  
**Sent:** Tuesday, July 10, 2018 8:25 AM  
**To:** Scott <[Scott@apeands.com](mailto:Scott@apeands.com)>  
**Subject:** FW: RA Project R12543-19 for Charles and Louanna Eggert involving Application G-14135 -- please review draft certificate

One more time...hope this works

---

**From:** Scott [<mailto:Scott@apeands.com>]  
**Sent:** Tuesday, July 10, 2018 8:15 AM  
**To:** KAVANAGH Kerry L \* WRD



**Subject:** RE: RA Project R12543-19 for Charles and Louanna Eggert involving Application G-14135 -- please review draft certificate

Kerry,

The document has some kind of protection on it, because I can't print it.

---

**From:** KAVANAGH Kerry L \* WRD [<mailto:Kerry.L.Kavanagh@oregon.gov>]

**Sent:** Tuesday, July 10, 2018 7:50 AM

**To:** [chris.eggert@keystone-pacific.com](mailto:chris.eggert@keystone-pacific.com); Scott <[Scott@apeands.com](mailto:Scott@apeands.com)>

**Subject:** FW: RA Project R12543-19 for Charles and Louanna Eggert involving Application G-14135 -- please review draft certificate

Oops...here is the attachment.

Kerry

---

**From:** KAVANAGH Kerry L \* WRD

**Sent:** Tuesday, July 10, 2018 7:49 AM

**To:** [chris.eggert@keystone-pacific.com](mailto:chris.eggert@keystone-pacific.com); 'Scott'

**Subject:** RA Project R12543-19 for Charles and Louanna Eggert involving Application G-14135 -- please review draft certificate

Hello Charles, Louanna and Scott,

Please find attached to this email the draft certificate for Application G-14135.

Please review and compare the draft certificate to Permit G-12760 for accuracy and completeness.

For your convenience, here is a link to information regarding Application G-14135 in the Department's Water Rights Information System (WRIS) database:

[https://apps.wrd.state.or.us/apps/wr/wrinfo/wr\\_details.aspx?snp\\_id=164415](https://apps.wrd.state.or.us/apps/wr/wrinfo/wr_details.aspx?snp_id=164415)

Click on "document" to the right of "Permit G-12760" to view the permit.

Please provide me your comments or edits, should you have any. If you agree with the draft certificate and let me know this, then I can proceed to issue the certificate without waiting the standard 60-day notice period.

Kerry

**Kerry Kavanagh** | Reimbursement Authority, Certificates, Water Right Services Division

**Oregon Water Resources Department** | 725 Summer St. NE, Suite A, Salem, Oregon 97301

Voice 503.986.0927 | Fax 503.986.0901

Email: [Kerry.L.Kavanagh@oregon.gov](mailto:Kerry.L.Kavanagh@oregon.gov) Web: <http://oregon.gov/ORWD>



**CLAIM OF  
BENEFICIAL USE  
for Permits claiming more  
than 0.1 cfs and All Transfers**



Oregon Water Resources Department  
725 Summer Street NE, Suite A  
Salem, Oregon 97301-1266  
(503) 986-0900  
[www.wrd.state.or.us](http://www.wrd.state.or.us)

No fee is required for submitting this form for a transfer.

A fee of \$150 must accompany this form to be accepted for permits  
with a priority date of July 9, 1987, or later. (ORS 536.050(1))

A separate form shall be completed for each permit.

*In cases where a permit has been amended through the permit amendment process, a separate claim for the permit amendment is not required. Incorporate the permit amendment into the claim for the permit.*

This form is subject to revision. Begin each new claim by checking for a new version of this form at:  
[http://www.wrd.state.or.us/OWRD/WR/cwre\\_info.shtml#](http://www.wrd.state.or.us/OWRD/WR/cwre_info.shtml#).

The completion of this form is required by OAR 690-014-0100(1) and 690-014-0110(4).

Please type or print in dark ink. If this form is found to contain errors or omissions, it may be returned to you. Every item must have a response. If any requested information does not apply to the claim, insert "NA." Do not delete or alter any section of this form unless directed by the form. The Department may require the submittal of additional information from any water user or authorized agent.

If you have questions regarding the completion of this form, please call 503-986-0900 and ask for the Certificate Section.

The Department has a program that allows it to enter into a voluntary agreement with an applicant for expedited services. Under such an agreement, the applicant pays the cost to hire additional staff that would not otherwise be available. This program means a certificate may be issued in about a month. For more information on this program see  
[http://www.wrd.state.or.us/OWRD/mgmt\\_reimbursement\\_authority.shtml](http://www.wrd.state.or.us/OWRD/mgmt_reimbursement_authority.shtml).

RECEIVED BY OWRD

MAY 10 2013

SALEM, OR

**SECTION 1  
GENERAL INFORMATION**

**1. File Information**

APPLICATION # (G, R, S or T)	PERMIT # (IF APPLICABLE)	PERMIT AMENDMENT # (IF APPLICABLE)
G-14135	G-12760	T-10068

**2. Property Owner (current owner information)**

APPLICANT/BUSINESS NAME		PHONE NO.	ADDITIONAL CONTACT NO.
Joseph R. Buerman/Silver Sage Ranch		541.589.3458	
ADDRESS			
PO Box 292			
CITY	STATE	ZIP	E-MAIL
Burns	OR	97720	

If the current property owner is not the permit or transfer holder of record, it is recommended that an assignment be filed with the Department. The COBU must be signed by each permit or transfer holder of record.



3. Permit or transfer holder of record (this may, or may not, be the current property owner)

PERMIT OR TRANSFER HOLDER OF RECORD		
Joseph R. Buerman		
ADDRESS		
PO Box 292		
CITY	STATE	ZIP
Burns	OR	97720

ADDITIONAL PERMIT OR TRANSFER HOLDER OF RECORD		
ADDRESS		
CITY	STATE	ZIP

4. Date of Site Inspection: April 17, 2013

5. Person(s) interviewed and description of their association with the project:

NAME	DATE	ASSOCIATION WITH THE PROJECT
Joe Buerman	April 17, 2013	Land Owner

6. County: Harney

7. If any property described in the place of use of the permit or transfer final order is excluded from this report, identify the owner of record for that property (ORS 537.230(4)):

\*\*Mark "NA" if there are no owners of property not included in this claim

OWNER OF RECORD		
N/A		
ADDRESS		
CITY	STATE	ZIP

ADDITIONAL OWNER OF RECORD		
ADDRESS		
CITY	STATE	ZIP

RECEIVED BY OWRD  
MAY 10 2013  
SALEM, OR



T26S, R30E, W.M.  
Harney County, Oregon

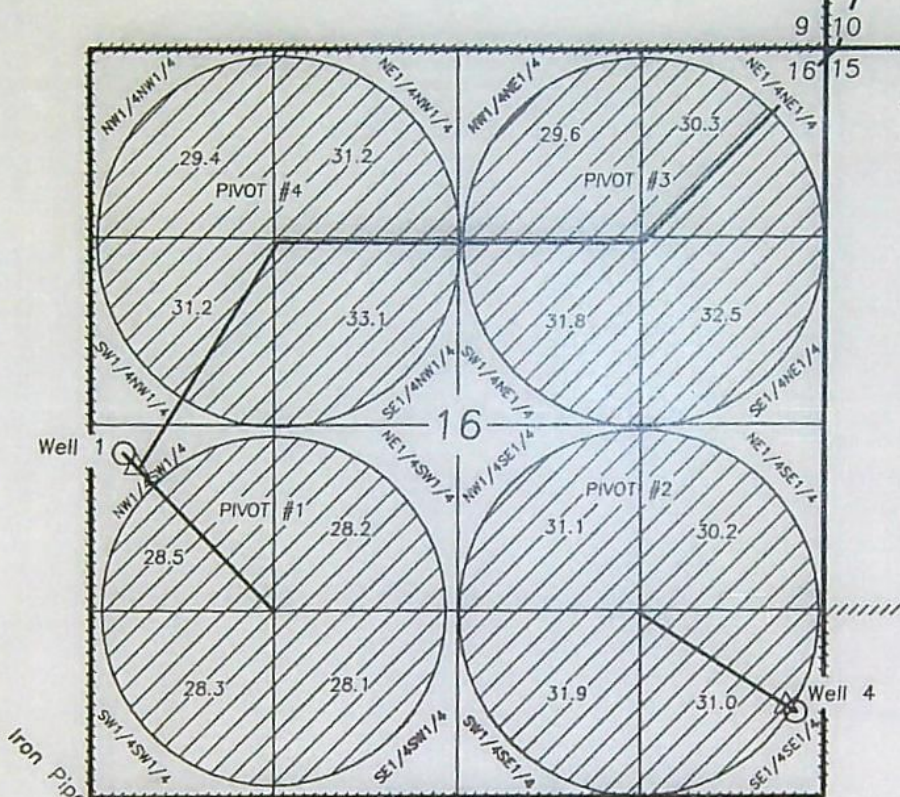

Well 1 is 2460'N and 240'E of the SW corner of Section 16.  
Well 3 is 6500'N and 5850'E of the SW corner of Section 16.  
Well 4 is 610'N and 5130'E of the SW corner of Section 16.

LEGEND



Irrigation Place of Use  
Permit G-12760 and  
Permit Amendment T-10068

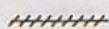

Property Boundary

Tax Map T26S-R30NE

Tax Lot No.'s 2300, 4900, 5000



Flow Meter

NOTE: The preparation of this map was for the purpose of identifying the location of the proposed water right and has no intent to provide dimensions or location of property ownership lines.

FINAL PROOF SURVEY

For

Joseph R. Buerman

April 27, 2011

Application G-14135

Permit G-12760

Permit Amendment T-10068

Map Prepared by

Cornerstone Surveying, Inc

P.O. BOX 33

JOHN DAY, OR. 97845

(541)575-1813

cornerstonesurvey@centurytel.net

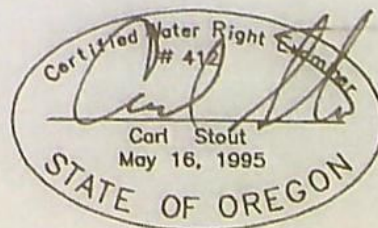



KAVANAGH Kerry L \* WRD

---

**From:** Scott <Scott@apeands.com>  
**Sent:** Tuesday, July 10, 2018 9:58 AM  
**To:** KAVANAGH Kerry L \* WRD  
**Subject:** RE: RA Project R12543-19 for Charles and Louanna Eggert involving Application G-14135 -- please review draft certificate

Kerry,

I took a look at your draft certificate and it appears that the water right will be deficient for flow from Wells 1 & 4. Having not seen the COBU, I'm assuming either the sources were calculated or measured this way or unauthorized wells were also plumbed to the POU but couldn't be counted.

I've been visiting this farm to make static measurements and prepare permit amendment for Eggert's permits to the east and west and usually take notes on the conditions at the POAs each time (problem is wells aren't running in March and Wells 1,3,&4 haven't had flowmeters on them ever). Would you please send me a copy of the COBU?

Thanks,  
Scott

---

**From:** KAVANAGH Kerry L \* WRD [<mailto:Kerry.L.Kavanagh@oregon.gov>]  
**Sent:** Tuesday, July 10, 2018 8:25 AM  
**To:** Scott <Scott@apeands.com>  
**Subject:** FW: RA Project R12543-19 for Charles and Louanna Eggert involving Application G-14135 -- please review draft certificate

One more time...hope this works

---

**From:** Scott [<mailto:Scott@apeands.com>]  
**Sent:** Tuesday, July 10, 2018 8:15 AM  
**To:** KAVANAGH Kerry L \* WRD  
**Subject:** RE: RA Project R12543-19 for Charles and Louanna Eggert involving Application G-14135 -- please review draft certificate

Kerry,  
The document has some kind of protection on it, because I can't print it.

---

**From:** KAVANAGH Kerry L \* WRD [<mailto:Kerry.L.Kavanagh@oregon.gov>]  
**Sent:** Tuesday, July 10, 2018 7:50 AM  
**To:** [chris.eggert@keystone-pacific.com](mailto:chris.eggert@keystone-pacific.com); Scott <Scott@apeands.com>  
**Subject:** FW: RA Project R12543-19 for Charles and Louanna Eggert involving Application G-14135 -- please review draft certificate

Oops...here is the attachment.

Kerry

---

**From:** KAVANAGH Kerry L \* WRD  
**Sent:** Tuesday, July 10, 2018 7:49 AM  
**To:** [chris.eggert@keystone-pacific.com](mailto:chris.eggert@keystone-pacific.com); 'Scott'  
**Subject:** RA Project R12543-19 for Charles and Louanna Eggert involving Application G-14135 -- please review draft certificate



Hello Charles, Louanna and Scott,

Please find attached to this email the draft certificate for Application G-14135.

Please review and compare the draft certificate to Permit G-12760 for accuracy and completeness.

For your convenience, here is a link to information regarding Application G-14135 in the Department's Water Rights Information System (WRIS) database:

[https://apps.wrd.state.or.us/apps/wr/wrinfo/wr\\_details.aspx?snp\\_id=164415](https://apps.wrd.state.or.us/apps/wr/wrinfo/wr_details.aspx?snp_id=164415)

Click on "document" to the right of "Permit G-12760" to view the permit.

Please provide me your comments or edits, should you have any. If you agree with the draft certificate and let me know this, then I can proceed to issue the certificate without waiting the standard 60-day notice period.

Kerry

**Kerry Kavanagh** | Reimbursement Authority, Certificates, Water Right Services Division

**Oregon Water Resources Department** | 725 Summer St. NE, Suite A, Salem, Oregon 97301

Voice 503.986.0927 | Fax 503.986.0901

Email: [Kerry.L.Kavanagh@oregon.gov](mailto:Kerry.L.Kavanagh@oregon.gov) Web: <http://oregon.gov/ORWD>



KAVANAGH Kerry L \* WRD

---

**From:** KAVANAGH Kerry L \* WRD  
**Sent:** Tuesday, July 10, 2018 8:25 AM  
**To:** 'Scott'  
**Subject:** FW: RA Project R12543-19 for Charles and Louanna Eggert involving Application G-14135 -- please review draft certificate  
**Attachments:** G-14135-or-prop\_DRAFT-2018-07-10.pdf

One more time...hope this works

---

**From:** Scott [<mailto:Scott@apeands.com>]  
**Sent:** Tuesday, July 10, 2018 8:15 AM  
**To:** KAVANAGH Kerry L \* WRD  
**Subject:** RE: RA Project R12543-19 for Charles and Louanna Eggert involving Application G-14135 -- please review draft certificate

Kerry,  
The document has some kind of protection on it, because I can't print it.

---

**From:** KAVANAGH Kerry L \* WRD [<mailto:Kerry.L.Kavanagh@oregon.gov>]  
**Sent:** Tuesday, July 10, 2018 7:50 AM  
**To:** [chris.eggert@keystone-pacific.com](mailto:chris.eggert@keystone-pacific.com); Scott <[Scott@apeands.com](mailto:Scott@apeands.com)>  
**Subject:** FW: RA Project R12543-19 for Charles and Louanna Eggert involving Application G-14135 -- please review draft certificate

Oops...here is the attachment.

Kerry

---

**From:** KAVANAGH Kerry L \* WRD  
**Sent:** Tuesday, July 10, 2018 7:49 AM  
**To:** [chris.eggert@keystone-pacific.com](mailto:chris.eggert@keystone-pacific.com); 'Scott'  
**Subject:** RA Project R12543-19 for Charles and Louanna Eggert involving Application G-14135 -- please review draft certificate

Hello Charles, Louanna and Scott,

Please find attached to this email the draft certificate for Application G-14135.

Please review and compare the draft certificate to Permit G-12760 for accuracy and completeness.

For your convenience, here is a link to information regarding Application G-14135 in the Department's Water Rights Information System (WRIS) database:

[https://apps.wrd.state.or.us/apps/wr/wrinfo/wr\\_details.aspx?snp\\_id=164415](https://apps.wrd.state.or.us/apps/wr/wrinfo/wr_details.aspx?snp_id=164415)

Click on "document" to the right of "Permit G-12760" to view the permit.

Please provide me your comments or edits, should you have any. If you agree with the draft certificate and let me know this, then I can proceed to issue the certificate without waiting the standard 60-day notice period.

Kerry



## STATE OF OREGON

## COUNTY OF HARNEY

## CERTIFICATE OF WATER RIGHT

THIS CERTIFICATE ISSUED TO

CHARLES W. EGGERT AND LOUANNA EGGERT  
18555 SW TETON AVENUE  
TUALATIN OR 97062

NORTHWEST FARM CREDIT SERVICES, FLCA  
PO BOX 13309  
SALEM OR 97309

confirms the right to the use of water perfected under the terms of Permit G-12760. The amount of water used to which this right is entitled is limited to the amount used beneficially, and shall not exceed the amount specified, or its equivalent in the case of rotation, measured at the point of diversion from the source. The specific limits and conditions of the use are listed below.

APPLICATION FILE NUMBER: G-14135

SOURCE OF WATER: THREE WELLS IN HARNEY LAKE BASIN

PURPOSE OR USE: IRRIGATION OF 486.4 ACRES, BEING 238.0 ACRES FROM WELL 1, 124.2 ACRES FROM WELL 3, AND 124.2 ACRES FROM WELL 4

MAXIMUM RATE: 4.81 CUBIC FEET PER SECOND (CFS), FURTHER LIMITED TO 1.88 CFS FROM WELL 1, AND LIMITED TO A COMBINED QUANTITY FROM WELL 3 AND WELL 4 NOT TO EXCEED 3.14 CFS, FURTHER LIMITED TO 1.55 CFS FROM WELL 3 AND 1.38 CFS FROM WELL 4, TOTAL CUMULATIVE FROM ALL WELLS NOT TO EXCEED 4.81 CFS

PERIOD OF USE: MARCH 1 THROUGH OCTOBER 31

DATE OF PRIORITY: JULY 20, 1995

The wells are located as follows:

Twsp	Rng	Mer	Sec	Q-Q	Measured Distances
26 S	30 E	WM	16	NW SW	WELL 1 (ORIGINAL) - 2460 FEET NORTH AND 240 FEET EAST FROM SW CORNER, SECTION 16
26 S	30 E	WM	10	SW SW	WELL 3 (ADDITIONAL) - 6500 FEET NORTH AND 5850 FEET EAST FROM SW CORNER, SECTION 16
26 S	30 E	WM	16	SE SE	WELL 4 (ADDITIONAL) - 610 FEET NORTH AND 5130 FEET EAST FROM SW CORNER, SECTION 16

The amount of water used for irrigation under this right, together with the amount secured under any other right existing for the same lands, is limited to a diversion of ONE-EIGHTIETH of one cubic foot per second (or its equivalent) and 3.0 acre-feet for each acre irrigated during the irrigation season of each year.

**NOTICE OF RIGHT TO PETITION FOR RECONSIDERATION OR JUDICIAL REVIEW**

This is an order in other than a contested case. This order is subject to judicial review under ORS 183.484 and ORS 536.075. Any petition for judicial review must be filed within the 60-day time period specified by ORS 183.484(2). Pursuant to ORS 183.484, ORS 536.075 and OAR 137-004-0080, you may petition for judicial review and petition the Director for reconsideration of this order. A petition for reconsideration may be granted or denied by the Director, and if no action is taken within 60 days following the date the petition was filed, the petition shall be deemed denied. In addition, under ORS 537.260 any person with an application, permit or water right certificate subsequent in priority may jointly or severally contest the issuance of the certificate within three months after issuance of the certificate.



A description of the place of use is as follows:

IRRIGATION FROM WELL 1					
Twp	Rng	Mer	Sec	Q-Q	Acres
26 S	30 E	WM	16	NE NW	31.2
26 S	30 E	WM	16	NW NW	29.4
26 S	30 E	WM	16	SW NW	31.2
26 S	30 E	WM	16	SE NW	33.1
26 S	30 E	WM	16	NE SW	28.2
26 S	30 E	WM	16	NW SW	28.5
26 S	30 E	WM	16	SW SW	28.3
26 S	30 E	WM	16	SE SW	28.1

IRRIGATION FROM WELL 3					
Twp	Rng	Mer	Sec	Q-Q	Acres
26 S	30 E	WM	16	NE NE	30.3
26 S	30 E	WM	16	NW NE	29.6
26 S	30 E	WM	16	SW NE	31.8
26 S	30 E	WM	16	SE NE	32.5

IRRIGATION FROM WELL 4					
Twp	Rng	Mer	Sec	Q-Q	Acres
26 S	30 E	WM	16	NE SE	30.2
26 S	30 E	WM	16	NW SE	31.1
26 S	30 E	WM	16	SW SE	31.9
26 S	30 E	WM	16	SE SE	31.0

Measurement, recording and reporting conditions:

- A. The water user shall maintain the meter or other suitable measuring device approved by the Director in good working order, shall keep a complete record of the amount of water used each month, and shall submit a report which includes the recorded water use measurements to the Department annually or more frequently as may be required by the Director. Further, the Director may require the water user to report general water-use information, including the place and nature of use of water under the right.
- B. The water user shall allow the watermaster access to the meters or measuring devices; provided however, where the meters or measuring devices are located within a private structure, the watermaster shall request access upon reasonable notice.

If substantial interference with a senior water right occurs due to withdrawal of water from any well listed on this right, then use of water from the well(s) shall be discontinued or reduced and/or the schedule of withdrawal shall be regulated until or unless the Department approves or implements an alternative administrative action to mitigate the interference. The Department encourages junior and senior appropriators to jointly develop plans to mitigate interferences.

The wells shall be maintained in accordance with the General Standards for the Construction and Maintenance of Water Wells in Oregon. The works shall be equipped with a usable access port, and may also include an air line and pressure gauge adequate to determine the water level elevation in the well at all times.

The Director may require water level or pump test results every ten years.

The combined quantity of water diverted at the two points of appropriation (Well 3 and Well 4) shall not exceed the quantity of water lawfully available at the original point of appropriation (Well 2), being 3.14 cubic feet per second, described as:

Twp	Rng	Mer	Sec	Q-Q	Measured Distances
26 S	30 E	WM	16	NE SW	WELL 2 (ORIGINAL) - 2637 FEET NORTH AND 2583 FEET EAST FROM SW CORNER, SECTION 16



Water shall be acquired from the same ground water source as the original point of appropriation (Well 2).

Failure to comply with any of the provisions of this right may result in action including, but not limited to, restrictions on the use, civil penalties, or cancellation of the right.

This right is for the beneficial use of water without waste. The water user is advised that new regulations may require the use of best practical technologies or conservation practices to achieve this end.

By law, the land use associated with this water use must be in compliance with statewide land-use goals and any local acknowledged land-use plan.

The use of water shall be limited when it interferes with any prior surface or ground water rights.

The right to the use of the water for the above purpose is restricted to beneficial use on the place of use described.

Issued \_\_\_\_\_.

\_\_\_\_\_  
Dwight French  
Water Right Services Division Administrator, for  
Thomas M. Byler, Director  
Oregon Water Resources Department



KAVANAGH Kerry L \* WRD

---

**From:** KAVANAGH Kerry L \* WRD  
**Sent:** Tuesday, July 10, 2018 7:50 AM  
**To:** chris.eggert@keystone-pacific.com; 'Scott'  
**Subject:** FW: RA Project R12543-19 for Charles and Louanna Eggert involving Application G-14135 -- please review draft certificate  
**Attachments:** G-14135-or-prop\_DRAFT-2018-07-10.pdf

Oops...here is the attachment.

Kerry

---

**From:** KAVANAGH Kerry L \* WRD  
**Sent:** Tuesday, July 10, 2018 7:49 AM  
**To:** chris.eggert@keystone-pacific.com; 'Scott'  
**Subject:** RA Project R12543-19 for Charles and Louanna Eggert involving Application G-14135 -- please review draft certificate

Hello Charles, Louanna and Scott,

Please find attached to this email the draft certificate for Application G-14135.

Please review and compare the draft certificate to Permit G-12760 for accuracy and completeness.

For your convenience, here is a link to information regarding Application G-14135 in the Department's Water Rights Information System (WRIS) database:

[https://apps.wrd.state.or.us/apps/wr/wrinfo/wr\\_details.aspx?snp\\_id=164415](https://apps.wrd.state.or.us/apps/wr/wrinfo/wr_details.aspx?snp_id=164415)

Click on "document" to the right of "Permit G-12760" to view the permit.

Please provide me your comments or edits, should you have any. If you agree with the draft certificate and let me know this, then I can proceed to issue the certificate without waiting the standard 60-day notice period.

Kerry

**Kerry Kavanagh** | Reimbursement Authority, Certificates, Water Right Services Division

**Oregon Water Resources Department** | 725 Summer St. NE, Suite A, Salem, Oregon 97301

Voice 503.986.0927 | Fax 503.986.0901

Email: [Kerry.L.Kavanagh@oregon.gov](mailto:Kerry.L.Kavanagh@oregon.gov) Web: <http://oregon.gov/ORWD>



## STATE OF OREGON

## COUNTY OF HARNEY

## CERTIFICATE OF WATER RIGHT

## THIS CERTIFICATE ISSUED TO

CHARLES W. EGGERT AND LOUANNA EGGERT  
18555 SW TETON AVENUE  
TUALATIN OR 97062

NORTHWEST FARM CREDIT SERVICES, FLCA  
PO BOX 13309  
SALEM OR 97309

confirms the right to the use of water perfected under the terms of Permit G-12760. The amount of water used to which this right is entitled is limited to the amount used beneficially, and shall not exceed the amount specified, or its equivalent in the case of rotation, measured at the point of diversion from the source. The specific limits and conditions of the use are listed below.

APPLICATION FILE NUMBER: G-14135

SOURCE OF WATER: THREE WELLS IN HARNEY LAKE BASIN

PURPOSE OR USE: IRRIGATION OF 486.4 ACRES, BEING 238.0 ACRES FROM WELL 1, 124.2 ACRES FROM WELL 3, AND 124.2 ACRES FROM WELL 4

MAXIMUM RATE: 4.81 CUBIC FEET PER SECOND (CFS), FURTHER LIMITED TO 1.88 CFS FROM WELL 1, AND LIMITED TO A COMBINED QUANTITY FROM WELL 3 AND WELL 4 NOT TO EXCEED 3.14 CFS, FURTHER LIMITED TO 1.55 CFS FROM WELL 3 AND 1.38 CFS FROM WELL 4, TOTAL CUMULATIVE FROM ALL WELLS NOT TO EXCEED 4.81 CFS

PERIOD OF USE: MARCH 1 THROUGH OCTOBER 31

DATE OF PRIORITY: JULY 20, 1995

The wells are located as follows:

Twp	Rng	Mer	Sec	Q-Q	Measured Distances
26 S	30 E	WM	16	NW SW	WELL 1 (ORIGINAL) - 2460 FEET NORTH AND 240 FEET EAST FROM SW CORNER, SECTION 16
26 S	30 E	WM	10	SW SW	WELL 3 (ADDITIONAL) - 6500 FEET NORTH AND 5850 FEET EAST FROM SW CORNER, SECTION 16
26 S	30 E	WM	16	SE SE	WELL 4 (ADDITIONAL) - 610 FEET NORTH AND 5130 FEET EAST FROM SW CORNER, SECTION 16

The amount of water used for irrigation under this right, together with the amount secured under any other right existing for the same lands, is limited to a diversion of ONE-EIGHTIETH of one cubic foot per second (or its equivalent) and 3.0 acre-feet for each acre irrigated during the irrigation season of each year.

**NOTICE OF RIGHT TO PETITION FOR RECONSIDERATION OR JUDICIAL REVIEW**

This is an order in other than a contested case. This order is subject to judicial review under ORS 183.484 and ORS 536.075. Any petition for judicial review must be filed within the 60-day time period specified by ORS 183.484(2). Pursuant to ORS 183.484, ORS 536.075 and OAR 137-004-0080, you may petition for judicial review and petition the Director for reconsideration of this order. A petition for reconsideration may be granted or denied by the Director, and if no action is taken within 60 days following the date the petition was filed, the petition shall be deemed denied. In addition, under ORS 537.260 any person with an application, permit or water right certificate subsequent in priority may jointly or severally contest the issuance of the certificate within three months after issuance of the certificate.



A description of the place of use is as follows:

IRRIGATION FROM WELL 1					
Twp	Rng	Mer	Sec	Q-Q	Acres
26 S	30 E	WM	16	NE NW	31.2
26 S	30 E	WM	16	NW NW	29.4
26 S	30 E	WM	16	SW NW	31.2
26 S	30 E	WM	16	SE NW	33.1
26 S	30 E	WM	16	NE SW	28.2
26 S	30 E	WM	16	NW SW	28.5
26 S	30 E	WM	16	SW SW	28.3
26 S	30 E	WM	16	SE SW	28.1

IRRIGATION FROM WELL 3					
Twp	Rng	Mer	Sec	Q-Q	Acres
26 S	30 E	WM	16	NE NE	30.3
26 S	30 E	WM	16	NW NE	29.6
26 S	30 E	WM	16	SW NE	31.8
26 S	30 E	WM	16	SE NE	32.5

IRRIGATION FROM WELL 4					
Twp	Rng	Mer	Sec	Q-Q	Acres
26 S	30 E	WM	16	NE SE	30.2
26 S	30 E	WM	16	NW SE	31.1
26 S	30 E	WM	16	SW SE	31.9
26 S	30 E	WM	16	SE SE	31.0

Measurement, recording and reporting conditions:

- A. The water user shall maintain the meter or other suitable measuring device approved by the Director in good working order, shall keep a complete record of the amount of water used each month, and shall submit a report which includes the recorded water use measurements to the Department annually or more frequently as may be required by the Director. Further, the Director may require the water user to report general water-use information, including the place and nature of use of water under the right.
- B. The water user shall allow the watermaster access to the meters or measuring devices; provided however, where the meters or measuring devices are located within a private structure, the watermaster shall request access upon reasonable notice.

If substantial interference with a senior water right occurs due to withdrawal of water from any well listed on this right, then use of water from the well(s) shall be discontinued or reduced and/or the schedule of withdrawal shall be regulated until or unless the Department approves or implements an alternative administrative action to mitigate the interference. The Department encourages junior and senior appropriators to jointly develop plans to mitigate interferences.

The wells shall be maintained in accordance with the General Standards for the Construction and Maintenance of Water Wells in Oregon. The works shall be equipped with a usable access port, and may also include an air line and pressure gauge adequate to determine the water level elevation in the well at all times.

The Director may require water level or pump test results every ten years.

The combined quantity of water diverted at the two points of appropriation (Well 3 and Well 4) shall not exceed the quantity of water lawfully available at the original point of appropriation (Well 2), being 3.14 cubic feet per second, described as:

Twp	Rng	Mer	Sec	Q-Q	Measured Distances
26 S	30 E	WM	16	NE SW	WELL 2 (ORIGINAL) - 2637 FEET NORTH AND 2583 FEET EAST FROM SW CORNER, SECTION 16



Water shall be acquired from the same ground water source as the original point of appropriation (Well 2).

Failure to comply with any of the provisions of this right may result in action including, but not limited to, restrictions on the use, civil penalties, or cancellation of the right.

This right is for the beneficial use of water without waste. The water user is advised that new regulations may require the use of best practical technologies or conservation practices to achieve this end.

By law, the land use associated with this water use must be in compliance with statewide land-use goals and any local acknowledged land-use plan.

The use of water shall be limited when it interferes with any prior surface or ground water rights.

The right to the use of the water for the above purpose is restricted to beneficial use on the place of use described.

Issued \_\_\_\_\_.

\_\_\_\_\_  
Dwight French  
Water Right Services Division Administrator, for  
Thomas M. Byler, Director  
Oregon Water Resources Department



STATE OF OREGON  
WATER RESOURCES DEPARTMENT

RECEIPT # 126248

725 Summer St. N.E. Ste. A  
SALEM, OR 97301-4172  
(503) 986-0900 / (503) 986-0904 (fax)

INVOICE #

RECEIVED FROM:

Jackson Family Wines,  
INC.

BY:

CASH:

CHECK #

OTHER: (IDENTIFY)

APPLICATION

S-85995

PERMIT

TRANSFER

TOTAL REC'D

\$325.00

1083 TREASURY 4170 WRD MISC CASH ACCT

0407  
0408

COPIES

OTHER:

4726

(IDENTIFY)

R12559-19

Reimbursement

Authority

\$

\$125.00

0243 I/S Lease

0244 Muni Water Mgmt. Plan

0245 Cons. Water

4270 WRD OPERATING ACCT

MISCELLANEOUS

0407

COPY & TAPE FEES

\$

0410

RESEARCH FEES

\$

0408

MISC REVENUE: (IDENTIFY)

\$

TC162

DEPOSIT LIAB. (IDENTIFY)

\$

0240

EXTENSION OF TIME

\$

WATER RIGHTS:

0201

SURFACE WATER

EXAM FEE

\$

0202

RECORD FEE

\$

0203

GROUND WATER

\$

0204

\$

0205

TRANSFER

\$

WELL CONSTRUCTION

0218

WELL DRILL CONSTRUCTOR

EXAM FEE

\$

0219

LICENSE FEE

\$

LANDOWNER'S PERMIT

0220

\$

0200

OTHER

(IDENTIFY)

COBU

\$200.00

0536 TREASURY 0437 WELL CONST. START FEE

0211

WELL CONST START FEE

\$

CARD #

0210

MONITORING WELLS

\$

CARD #

OTHER

(IDENTIFY)

0607 TREASURY 0467 HYDRO ACTIVITY

LIC NUMBER

0233

POWER LICENSE FEE (FWWRD)

\$

0231

HYDRO LICENSE FEE (FWWRD)

\$

HYDRO APPLICATION

\$

TREASURY

OTHER / RDX

FUND

TITLE

OBJ. CODE

VENDOR #

DESCRIPTION

\$

ECEIPT: 126248

DATED: 3-29-18

BY: [Signature]

Distribution - White Copy - Customer, Yellow Copy - Fiscal, Blue Copy - File, Buff Copy - Fiscal



KAVANAGH Kerry L \* WRD

---

**From:** KAVANAGH Kerry L \* WRD  
**Sent:** Monday, April 16, 2018 10:38 AM  
**To:** chris.eggert@keystone-pacific.com; 'Scott'  
**Subject:** RA Agreement R12543-19 for Charles & Louanna Eggert involving Application G-14135  
**Attachments:** RA contract executed\_G-14135.pdf; RA contract receipt\_G-14135.pdf

Hello Chris and Scott,

Attached are copies of the fully executed Applicant's Agreement signed by the required parties and a receipt for the monies paid for these expedited services. The agreement details the terms and conditions that a work order was issued for the expedited services you requested.

If you have any questions, please call me.

Thanks,  
Kerry

*Kerry Kavanagh* | Reimbursement Authority, Certificates, Water Right Services Division

**Oregon Water Resources Department** | 725 Summer St. NE, Suite A, Salem, Oregon 97301

Voice 503.986.0927 | Fax 503.986.0901

Email: [Kerry.L.Kavanagh@oregon.gov](mailto:Kerry.L.Kavanagh@oregon.gov) Web: <http://oregon.gov/ORWD>





OREGON WATER RESOURCES DEPARTMENT  
CERTIFICATE REIMBURSEMENT AUTHORITY  
APPLICANT'S AGREEMENT



Contract Number: **R12543-19**

This Agreement is between the Oregon Water Resources Department, hereafter OWRD, and Charles & Louanna Eggert, hereafter Applicants, hereafter known together as the parties.

**OWRD Information**

Project Contact: Kerry Kavanagh  
Reimbursement Authority  
Oregon Water Resources Department

725 Summer Street NE  
Salem, OR 97301-1271

Phone: 503-986-0927

Email: [Kerry.L.Kavanagh@state.or.us](mailto:Kerry.L.Kavanagh@state.or.us)

**Applicant's Information**

Name: Charles & Louanna Eggert  
Address: 18555 SW Teton Avenue  
Tualatin, OR 97062

Name: Northwest Farm Credit Services  
Address: 650 Hawthorne Ave #210  
Salem, OR 97301

Phone: 503-303-0360

Email: [chris.eggert@keystone-pacific.com](mailto:chris.eggert@keystone-pacific.com)

**Applicant's Representative**

Name: Scott Montgomery  
Title: Representative  
Company: All Points Engineering & Surveying Inc.

Address: PO Box 76  
Terrebonne, OR 97760

Phone: 541-548-5833

Email: [scott@apeands.com](mailto:scott@apeands.com)

- Purpose.** The purpose of this Agreement is to expedite the processing of the **Claim of Beneficial Use**. Application Number: G-14135)
- Authority.** ORS 536.055 authorizes the OWRD to enter into a voluntary agreement with any applicant, permittee or regulated entity (collectively Applicant) for expediting or enhancing a regulatory process. In making this agreement, OWRD shall require the applicant to pay the full cost of expedited process.
- Restrictions.** Charles & Louanna Eggert and OWRD agree that this Agreement shall not be construed to restrict in any way the decisions and actions by OWRD. OWRD shall be free to exercise independent judgment consistent with existing laws and regulations.
- Effective Date and Duration.** Unless otherwise terminated by non-deposit of funds by the Applicant, this Agreement shall become effective on the date on which both parties have signed the Agreement and the full deposit of the estimated cost of the proposed service has been received by OWRD.
- Consideration.** Charles & Louanna Eggert shall pay OWRD in advance for actual costs incurred by OWRD. Charles & Louanna Eggert agree to pay the full amount of **\$1466** to OWRD prior to commencement of any work stated in this Agreement. This payment will be placed in an account administered by OWRD and drawn upon as costs are actually incurred. If the actual cost of performing the work is less than payments received, OWRD will refund the unspent balance. If the actual cost of processing exceeds the estimate, the Applicant can either elect to terminate this Agreement or amend the Agreement to reflect the increase in cost. The costs stated in this Agreement do not include the statutory application processing and filing fees.
- Confidentiality.** Charles & Louanna Eggert agree that any information provided to or acquired by OWRD under this Agreement will be subject to the Oregon Public Records Law and shall be considered public records.
- Indemnity.** Applicant shall defend, save, hold harmless, and indemnify the State of Oregon, OWRD, and their officers, employees, and agents from and against all claims, suits, actions, losses, damages, liabilities, costs and expenses of any nature resulting from or arising out of, or relating to the activities of Applicant or its representatives, officers, employees, contractors, or agents under this Agreement or with respect to the expedited service. The Applicant acknowledges that the Oregon Water Resources Department cannot and does not guarantee a favorable review under the subject regulatory process.

PCA 47126



8. **Termination.** Applicant may request to terminate this agreement only in writing at any time during the process. The Applicant agrees to pay for the work done by the Reimbursement Authority personnel up until the time of the written termination request. OWRD, upon receiving such written termination request from the Applicant, will refund any unspent balance after paying the Reimbursement Authority personnel for the work done.
9. **Funds Authorized and Available.** By its execution of this Agreement, Applicants certifies that sufficient funds are authorized and available to cover the expenditures contemplated by this Agreement.
10. **Duration of Estimate.** The Estimate of Time to complete the work is no later than one hundred and twenty days (120) days once this Agreement has been fully executed and payment of the estimated cost deposited. However, this estimate is contingent on the Applicant's expeditious resolution of any deficiency and may be affected by the Department's work load. This Estimate of Time may become null and void after thirty (30) days from the date the Applicant's Agreement is mailed. If the Applicant's Agreement is not received by the Department within thirty (30) days of mailing the Agreement, the Applicant may need to re-apply for a new estimate.
11. **Completion Date.** OWRD, by the execution of this Agreement does not guarantee the completion date indicated in this Agreement. Completion date is only an estimate and may be affected by the Department's workload, issues arising from the processing of the requested services and Applicant's timely response to requests for additional information.
12. **Captions.** The captions or headings in this Agreement are for the convenience only and in no way define limit or describe the scope or intent of any provision of this Agreement.
13. **Amendment and Merger.** The terms of this Agreement shall not be waived, altered, modified, supplemented or amended in any manner whatsoever, except by written instrument signed by both parties. Such waiver, consent, modification or change, if made, shall be effective only in the specific instance and for the specific purpose given. There are no understandings, agreements or representations, oral or written, not specified herein regarding this Agreement.
14. **Signatures.** All parties, by the authorized representative's signature below, hereby acknowledge that they have read this Agreement, understand it and agree to be bound by its terms and conditions.

Applicant: 

Name: Charles & Louanna Eggert

Date: 4/4/18

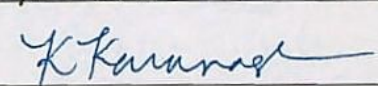
For OWRD: 

Name: Kerry Kavanagh

Water Right Services Division

Date: 4-6-18

Mail signed Agreement to:

Kerry Kavanagh  
Oregon Water Resources Department  
725 Summer Street NE, Suite A  
Salem, OR 97301-1271

PCA 47126



## STATE OF OREGON

## WATER RESOURCES DEPARTMENT

RECEIPT # 126331

725 Summer St. N.E. Ste. A  
SALEM, OR 97301-4172  
(503) 986-0900 / (503) 986-0904 (fax)

INVOICE # \_\_\_\_\_

RECEIVED FROM:

Organic & Seed

BY: \_\_\_\_\_

APPLICATION

G-14135

PERMIT

TRANSFER

CASH:

CHECK: #

OTHER: (IDENTIFY)

6962

TOTAL REC'D

\$ 1,466.00

## 1083 TREASURY 4170 WRD MISC CASH ACCT

0407

COPIES

47126R12543-19

\$

0408

OTHER:

(IDENTIFY)

Reimbursement Authority\$ 1,466.00

0243 I/S Lease

0244 Muni Water Mgmt. Plan

0245 Cons. Water

## 4270 WRD OPERATING ACCT

## MISCELLANEOUS

0407

COPY &amp; TAPE FEES

\$

0410

RESEARCH FEES

\$

0408

MISC REVENUE: (IDENTIFY)

\$

TC162

DEPOSIT LIAB. (IDENTIFY)

\$

0240

EXTENSION OF TIME

\$

## WATER RIGHTS:

## EXAM FEE

## RECORD FEE

0201

SURFACE WATER

\$

0202

\$

0203

GROUND WATER

\$

0204

\$

0205

TRANSFER

\$

## WELL CONSTRUCTION

## EXAM FEE

## LICENSE FEE

0218

WELL DRILL CONSTRUCTOR

\$

0219

\$

LANDOWNER'S PERMIT

0220

\$

OTHER

(IDENTIFY)

## 0536 TREASURY 0437 WELL CONST. START FEE

0211

WELL CONST START FEE

\$

CARD #

0210

MONITORING WELLS

\$

CARD #

OTHER

(IDENTIFY)

## 0607 TREASURY 0467 HYDRO ACTIVITY LIC NUMBER

0233

POWER LICENSE FEE (FWWRD)

\$

0231

HYDRO LICENSE FEE (FWWRD)

\$

HYDRO APPLICATION

\$

## TREASURY

## OTHER / RDX

FUND

TITLE

OBJ. CODE

VENDOR #

DESCRIPTION

\$

RECEIPT: 126331

DATED: 4-6-18 BY: B. [Signature]

Distribution - White Copy - Customer, Yellow Copy - Fiscal, Blue Copy - File, Buff Copy - Fiscal



KAVANAGH Kerry L \* WRD

---

**From:** Scott <Scott@apeands.com>  
**Sent:** Wednesday, February 21, 2018 1:20 PM  
**To:** KAVANAGH Kerry L \* WRD  
**Subject:** FW: Exemption ltr for Eggert  
**Attachments:** DOC022118.pdf

Kerry,  
Please find attached our letter requesting a multiple well exemption for App G-14135.  
Thanks,  
Scott  
Scott Montgomery, Owner/Principal

All Points Engineering and Surveying, Inc.

(541) 548-5833

-----Original Message-----

**From:** Neecee  
**Sent:** Wednesday, February 21, 2018 12:55 PM  
**To:** [carrie.r.matthews@state.or.us](mailto:carrie.r.matthews@state.or.us)  
**Cc:** Scott <Scott@apeands.com>  
**Subject:** Exemption ltr for Eggert

Here ya go.

Denise Montgomery

-----Original Message-----

**From:** ScansFromToshibaMFP [<mailto:toshibascanner.mfp@gmail.com>]  
**Sent:** Wednesday, February 21, 2018 1:45 PM  
**To:** Neecee <[Neecee@apeands.com](mailto:Neecee@apeands.com)>  
**Subject:** Send data from MFP07657691 [SCAN TO\_E-MAIL] 02/21/2018 13:45

Scanned from MFP07657691  
Denise  
SCAN TO\_E-MAIL  
Date:02/21/2018 13:45  
Pages:1  
Resolution:600x600 DPI  
-----

RECEIVED  
FEB 21 2018  
OWRD





*All Points Engineering and Surveying, Inc.*

P.O. Box 767 (CRR)  
Terrebonne, OR 97760  
(541) 548-5833 PH  
(541) 585-4602 FX  
Scott@APEandS.com

February 21, 2018

Attn: Darrick Boschmann, Hydrogeologist  
Oregon Water Resources Department  
725 Summer St. NE, Suite A  
Salem, OR 97301-1266

SUBJECT: Exemption for Pump Test on Nearby Wells

Dear Mr. Boschmann:

I am representing Charles Eggert, the permit holder of the following ground water permit in Harney County:

- G-12760

The permit has a condition to perform a pump test prior to receiving a certificate. All wells on this permit are within 5 miles from the well tested (Well 8, HARN 52513) and owned by Charles Eggert.

The pump test form for Permit G-12760 has already been submitted to your office. The well reports for all wells involved are attached.

The tested well was #8 (HARN 52513) and is located in the SE ¼ SE¼ Section 16, T26S, R30E. W.M.

If you have any questions, please don't hesitate to call at 541-548-5833.

Sincerely,

Scott Montgomery  
All Points Engineering and Surveying  
P.O. Box 767  
Terrebonne, OR 97760  
[scott@apeands.com](mailto:scott@apeands.com)  
PH: 541-548-5833  
FAX: 541-585-4602

**RECEIVED**

**FEB 21 2018**

**OWRD**



KAVANAGH Kerry L \* WRD

---

**From:** IVERSON Justin T \* WRD  
**Sent:** Tuesday, February 20, 2018 3:11 PM  
**To:** BOSCHMANN Darrick E \* WRD; KAVANAGH Kerry L \* WRD  
**Cc:** CLARK Gerald E \* WRD  
**Subject:** RE: status of pump test - Application G-14135, Permit G-12760

Ah. It may be in the stack of "pump tests for review" outside my cube. I've only assigned those in an RA folder for review in the past several months. I'll look through that stack to see if I find it when I'm back in the office.  
Thanks,

---

Justin Iverson, RG  
Groundwater Section Manager  
Oregon Water Resources Department  
725 Summer St NE, Suite A | Salem, OR 97301  
Desk: 503-986-0933 | Cell: 503-302-9728  
[Justin.T.Iverson@oregon.gov](mailto:Justin.T.Iverson@oregon.gov)

---

**From:** BOSCHMANN Darrick E \* WRD  
**Sent:** Tuesday, February 20, 2018 3:07 PM  
**To:** KAVANAGH Kerry L \* WRD  
**Cc:** CLARK Gerald E \* WRD; IVERSON Justin T \* WRD  
**Subject:** RE: status of pump test - Application G-14135, Permit G-12760

Kerry,

I believe the pump test was sent to Gerry Clark, to be logged into the system and forwarded to groundwater for review. At this time the pump test review has not yet been assigned to me. I do not know if a copy of the test with the associated memo has been forwarded to Justin as per the pump test tracking procedures. I've attached the relevant correspondence that has come across my desk.

Here's what (I think) I know about authorized wells:

According to the GW review completed by M. Zwart 3/22/2006 (attached) for T-10068 the original permit authorized the following POD's:

1. Well 1 = HARN 1336
2. Well 2 = HARN 1335

Zwart indicates that the application for T-10068 proposes two additional wells to replace Well 2 (which will no longer be used):

1. Well 3 = HARN 1331
2. Well 4 = HARN 50946

Resulting in the following three authorized POD's

1. Well 1 = HARN 1336
2. Well 3 = HARN 1331
3. Well 4 = HARN 50946

Unfortunately this is not entirely consistent with what has been correlated in GSIS, or with water use report facility name data coming in from this water user. There continues to be confusion as to which wells are actually being pumped vs. which wells are technically authorized POD's down in this particular corner of the basin under this and other permits under the same ownership.

-Darrick



**Darrick E. Boschmann, RG** | Hydrogeologist – Groundwater Section

Oregon Water Resources Department  
725 Summer ST. NE., Suite A Salem OR 97301

| Phone: 503-986-0853  
| Fax: 503-986-0902

---

**From:** IVERSON Justin T \* WRD  
**Sent:** Tuesday, February 20, 2018 2:12 PM  
**To:** BOSCHMANN Darrick E \* WRD  
**Cc:** KAVANAGH Kerry L \* WRD  
**Subject:** FW: status of pump test - Application G-14135, Permit G-12760

Darrick,  
Can you please look into Kerry's questions below.  
Thanks,  
Justin

---

Justin Iverson, RG  
Groundwater Section Manager  
[Oregon Water Resources Department](#)  
725 Summer St NE, Suite A | Salem, OR 97301  
Desk: 503-986-0933 | Cell: 503-302-9728  
[Justin.T.Iverson@oregon.gov](mailto:Justin.T.Iverson@oregon.gov)

---

**From:** KAVANAGH Kerry L \* WRD  
**Sent:** Tuesday, February 20, 2018 1:39 PM  
**To:** IVERSON Justin T \* WRD  
**Cc:** KAVANAGH Kerry L  
**Subject:** status of pump test - Application G-14135, Permit G-12760

Hi Justin,

I recently received a certificate reimbursement authority estimate application for Application G-14135, Permit G-12760.

According to WRIS, a pump test was submitted on December 18, 2017; however, there is **not** a copy of the pump test results **nor** a copy of the memo from Codi Holmes to the GW Section in the application file. I am wondering if you know the status of the pump test results.

If the groundwater hydrogeologist has not yet worked on the pump test results, I would be happy to obtain the pump test results from you or your staff and enter the pump test data.

Please let me know if the Department actually received pump test results for this application – the Claim of Beneficial Use report, received on May 17, 2013, claims the use of water from 3 wells: Well 1 (HARN 1336), Well 3 (HARN 50472), and Well 4 (HARN 50946). Permit Amendment T-10068 authorized the Well 3 and Well 4; Permit G-12760 authorized Well 1 as the original well.

Thanks for your assistance!

Kerry



KAVANAGH Kerry L \* WRD

---

**From:** KAVANAGH Kerry L \* WRD <Kerry.L.Kavanagh@oregon.gov>  
**Sent:** Tuesday, February 20, 2018 1:39 PM  
**To:** IVERSON Justin T \* WRD  
**Cc:** KAVANAGH Kerry L  
**Subject:** status of pump test - Application G-14135, Permit G-12760

Hi Justin,

I recently received a certificate reimbursement authority estimate application for Application G-14135, Permit G-12760.

According to WRIS, a pump test was submitted on December 18, 2017; however, there is **not** a copy of the pump test results **nor** a copy of the memo from Codi Holmes to the GW Section in the application file. I am wondering if you know the status of the pump test results.

If the groundwater hydrogeologist has not yet worked on the pump test results, I would be happy to obtain the pump test results from you or your staff and enter the pump test data.

Please let me know if the Department actually received pump test results for this application – the Claim of Beneficial Use report, received on May 17, 2013, claims the use of water from 3 wells: Well 1 (HARN 1336), Well 3 (HARN 50472), and Well 4 (HARN 50946). Permit Amendment T-10068 authorized the Well 3 and Well 4; Permit G-12760 authorized Well 1 as the original well.

Thanks for your assistance!

Kerry

**Kerry Kavanagh** | Reimbursement Authority, Certificates, Water Right Services Division

**Oregon Water Resources Department** | 725 Summer St. NE, Suite A, Salem, Oregon 97301

Voice 503.986.0927 | Fax 503.986.0901

Email: [Kerry.L.Kavanagh@oregon.gov](mailto:Kerry.L.Kavanagh@oregon.gov) Web: <http://oregon.gov/ORWD>



KAVANAGH Kerry L \* WRD

---

**From:** HAGE Trisha \* WRD  
**Sent:** Tuesday, February 20, 2018 12:16 PM  
**To:** ZIELINSKI Vicki J \* WRD; SNYDER Lisa J \* WRD  
**Cc:** SUMPTION Mishelle K \* WRD; HALL Kimberly D \* WRD; WUETHRICH Courtney A \* WRD;  
KAVANAGH Kerry L \* WRD; JAMESON Britney E \* WRD  
**Subject:** RE: Certificate Request

Hi Vicki,  
Please use R12543-19 and PCA 47126.  
Thanks,  
Trisha

---

**From:** ZIELINSKI Vicki J \* WRD  
**Sent:** Tuesday, February 20, 2018 12:09 PM  
**To:** SNYDER Lisa J \* WRD  
**Cc:** HAGE Trisha \* WRD; SUMPTION Mishelle K \* WRD; HALL Kimberly D \* WRD; WUETHRICH Courtney A \* WRD;  
KAVANAGH Kerry L \* WRD; JAMESON Britney E \* WRD  
**Subject:** Certificate Request

Hello,

**Applicant:** Charles & Louanna Eggert & Farm Credit Services

**Application:** G-14135

**Receipt:** 125874

Thank you!

Vicki J. Zielinski, Receptionist, Administrative Services

**Oregon Water Resources Department**  
**725 Summer St NE, Suite A**  
**Salem, OR 97301-1266**  
Desk: 503.986.0900



**KAVANAGH Kerry L \* WRD**

---

**From:** BOSCHMANN Darrick E \* WRD  
**Sent:** Tuesday, February 20, 2018 3:07 PM  
**To:** KAVANAGH Kerry L \* WRD  
**Cc:** CLARK Gerald E \* WRD; IVERSON Justin T \* WRD  
**Subject:** RE: status of pump test - Application G-14135, Permit G-12760  
**Attachments:** RE: Permit G-12760 Pump Test; Permit G-12760 Pump Test; t-10068.doc

Kerry,

I believe the pump test was sent to Gerry Clark, to be logged into the system and forwarded to groundwater for review. At this time the pump test review has not yet been assigned to me. I do not know if a copy of the test with the associated memo has been forwarded to Justin as per the pump test tracking procedures. I've attached the relevant correspondence that has come across my desk.

Here's what (I think) I know about authorized wells:

According to the GW review completed by M. Zwart 3/22/2006 (attached) for T-10068 the original permit authorized the following POD's:

1. Well 1 = HARN 1336
2. Well 2 = HARN 1335

Zwart indicates that the application for T-10068 proposes two additional wells to replace Well 2 (which will no longer be used):

1. Well 3 = HARN 1331
2. Well 4 = HARN 50946

Resulting in the following three authorized POD's

1. Well 1 = HARN 1336
2. Well 3 = HARN 1331
3. Well 4 = HARN 50946

Unfortunately this is not entirely consistent with what has been correlated in GSIS, or with water use report facility name data coming in from this water user. There continues to be confusion as to which wells are actually being pumped vs. which wells are technically authorized POD's down in this particular corner of the basin under this and other permits under the same ownership.

-Darrick

**Darrick E. Boschmann, RG** | Hydrogeologist – Groundwater Section

Oregon Water Resources Department  
725 Summer ST. NE., Suite A Salem OR 97301

| Phone: 503-986-0853  
| Fax: 503-986-0902

---

**From:** IVERSON Justin T \* WRD  
**Sent:** Tuesday, February 20, 2018 2:12 PM  
**To:** BOSCHMANN Darrick E \* WRD  
**Cc:** KAVANAGH Kerry L \* WRD  
**Subject:** FW: status of pump test - Application G-14135, Permit G-12760

Darrick,  
Can you please look into Kerry's questions below.



Thanks,  
Justin

---

Justin Iverson, RG  
Groundwater Section Manager  
Oregon Water Resources Department  
725 Summer St NE, Suite A | Salem, OR 97301  
Desk: 503-986-0933 | Cell: 503-302-9728  
[Justin.T.Iverson@oregon.gov](mailto:Justin.T.Iverson@oregon.gov)

---

**From:** KAVANAGH Kerry L \* WRD  
**Sent:** Tuesday, February 20, 2018 1:39 PM  
**To:** IVERSON Justin T \* WRD  
**Cc:** KAVANAGH Kerry L  
**Subject:** status of pump test - Application G-14135, Permit G-12760

Hi Justin,

I recently received a certificate reimbursement authority estimate application for Application G-14135, Permit G-12760.

According to WRIS, a pump test was submitted on December 18, 2017; however, there is **not** a copy of the pump test results **nor** a copy of the memo from Codi Holmes to the GW Section in the application file. I am wondering if you know the status of the pump test results.

If the groundwater hydrogeologist has not yet worked on the pump test results, I would be happy to obtain the pump test results from you or your staff and enter the pump test data.

Please let me know if the Department actually received pump test results for this application – the Claim of Beneficial Use report, received on May 17, 2013, claims the use of water from 3 wells: Well 1 (HARN 1336), Well 3 (HARN 50472), and Well 4 (HARN 50946). Permit Amendment T-10068 authorized the Well 3 and Well 4; Permit G-12760 authorized Well 1 as the original well.

Thanks for your assistance!

Kerry

**Kerry Kavanagh** | Reimbursement Authority, Certificates, Water Right Services Division

**Oregon Water Resources Department** | 725 Summer St. NE, Suite A, Salem, Oregon 97301  
Voice 503.986.0927 | Fax 503.986.0901  
Email: [Kerry.L.Kavanagh@oregon.gov](mailto:Kerry.L.Kavanagh@oregon.gov) Web: <http://oregon.gov/ORWD>



KAVANAGH Kerry L \* WRD

---

**From:** CLARK Gerald E \* WRD  
**Sent:** Wednesday, December 20, 2017 12:57 PM  
**To:** Scott  
**Cc:** BOSCHMANN Darrick E \* WRD  
**Subject:** RE: Permit G-12760 Pump Test

Scott,

We will get the test logged into our system and forwarded to Groundwater for Review.

Gerry

Gerry Clark  
Water Right Services Division  
Water Resources Department  
725 Summer Street NE, Suite A  
Salem, Oregon 97301

Phone: 503-986-0811

---

**From:** Scott [<mailto:Scott@apeands.com>]  
**Sent:** Monday, December 18, 2017 4:47 PM  
**To:** CLARK Gerald E \* WRD  
**Cc:** BOSCHMANN Darrick E \* WRD  
**Subject:** Permit G-12760 Pump Test

Gerry,

Please find attached to this message the pump test done by Clearwater Pump & Irrigation last spring for Charles Eggert. Please let me know if you have any questions or concerns.

Scott

*Scott Montgomery, Owner/Principal  
All Points Engineering and Surveying, Inc.  
(541) 548-5833*



KAVANAGH Kerry L \* WRD

---

**From:** Scott <Scott@apeands.com>  
**Sent:** Monday, December 18, 2017 4:47 PM  
**To:** CLARK Gerald E \* WRD  
**Cc:** BOSCHMANN Darrick E \* WRD  
**Subject:** Permit G-12760 Pump Test  
**Attachments:** DOC121817-002.pdf

Gerry,

Please find attached to this message the pump test done by Clearwater Pump & Irrigation last spring for Charles Eggert. Please let me know if you have any questions or concerns.

Scott

*Scott Montgomery, Owner/Principal  
All Points Engineering and Surveying, Inc.  
(541) 548-5833*



Oregon Water Resources Department  
PUMP TEST FORM COVER SHEET

Well Owner:

Name: Chuck Eggert  
Address: 9955 SW Potano St  
County: \_\_\_\_\_  
City: Tualatin State: OR Zip: 97062  
Original owner (from well log): Chuck Eggert

Well Location:

Township: 28 S Range: 30 E  
Section: 16 1/4 SE 1/16 SE 1/64 NE  
Well depth: 314.0 Date drilled: 6/12/2016  
Owners well no. (if any): 8

Water Right Information:

Application: G-14135 Permit: G-12760 Certificate: for 3 wells  
Is this well listed on more than one water right? ☐ Yes If yes, list additional water rights below:  
Application: G-17189 Permit: G-16811 Certificate: \_\_\_\_\_  
Application: G-16599 Permit: G-16257 Certificate: \_\_\_\_\_

Pump Test:

Test Conducted by: Matt Nonnenmacher Well Owner? ☐ Yes  
Company: Clearwater Pump & Irrigation  
Address: 997 Oregon Ave Date of Test: 04/10/2017  
City: Burns State: OR Zip: 97720  
Daytime phone: 541-573-1260

Method of discharge measurement (see our brochure for more information): Manometer

Method of water-level measurement (pick one or enter other method used): Electric tape

Length of air line (if used): \_\_\_\_\_

Pump type (pick one or enter other method used): Turbine

Was the pump test conducted during normal use of the well? ☐ Yes Note: \_\_\_\_\_

Are you aware of any wells, other than domestic or stock wells, pumping within 1000 feet of the tested well during the test or within 24 hours prior to the test? ☐ Yes Note: \_\_\_\_\_

If yes, give approximate distances to each and approximate pumping rate of each. If possible, indicate if they were turned on or off during the test: \_\_\_\_\_

Is there a lake, stream or other surface water body within 1/4 mile of the tested well? ☐ Yes If yes, give approximate distance from the well and approximate elevation difference between the surface water and the well head. Approx. distance: \_\_\_\_\_ ft Approx. elevation difference: \_\_\_\_\_ ft

Well elevation is below surface water body.

Description of measuring point (e.g. top port of 1 inch port pipe, west side) 1" Port on W Side

Measuring point distance above land surface 1.00 feet.

Static water level measurements: (A minimum of three measurements are required in the hour before pumping begins at no less than 20 minutes apart):

Time	Depth to water below meas. point	Depth to water below land surface
7:30 am	<u>127.90</u>	<u>126.90</u>
7:50 am	<u>127.90</u>	<u>126.90</u>
8:10 am	<u>127.90</u>	<u>126.90</u>

Discharge measurements: (A discharge measurement is required at the start of pumping and at least once an hour during the test; additional measurements should be noted on the Pump Test Data Sheet):

Time	Discharge Rate	Discharge Units (e.g. gpm, cfs, etc)
8:20 am	<u>953.00</u>	<u>gpm (gallons per minute)</u>
9:20 am	<u>953.00</u>	<u>gpm (gallons per minute)</u>
10:20 am	<u>953.00</u>	<u>gpm (gallons per minute)</u>
11:20 am	<u>953.00</u>	<u>gpm (gallons per minute)</u>
12:20	<u>953.00</u>	<u>gpm (gallons per minute)</u>

Time pump turned on: Date 04/10/2017 Time 8:20 am  
Time pump turned off: Date 04/10/2017 Time 1:00 pm  
Total pumping time: 4 hours 40 minutes

Note: Well must be idle for at least 16 hours prior to the test.

Additional forms can be obtained from our web site at: <http://www.wrd.state.or.us>

OWRD 2/9/2000

Required Signature: \_\_\_\_\_

After contract  
is executed/paid  
— Kerry to enter  
pump test data  
for nearby Well 8  
— mult. well exempt  
request



## PUMP TEST DATA SHEET

Page 2 of 2

All water-level measurements must either be in feet and inches, or feet and decimal fractions.

## Recovery Data

[illegible]



**OREGON WATER RESOURCES DEPARTMENT  
INTEROFFICE MEMO**

To: Ground Water files Date: March 22, 2006

From: Michael J. Zwart

Subject: Application Review: T-10068, Joseph R. Buerman,  
Permit Amendment

This application proposes two additional POAs. The permit authorizes two wells (Well #1: HARN 1336 and Well #2: HARN 1335). Well #2 reportedly pumps dry in a relatively short time. The application proposes two additional wells (Well #3: HARN 1331 and Well #4: HARN 50946) to replace Well #2, which will no longer be used. I find that the proposed wells develop the same source of ground water as do the existing wells.

I find that the proposed change may be made without injury provided the following: the right is valid and the Watermaster can approve the proposal.



KAVANAGH Kerry L \* WRD

---

**From:** CLARK Gerald E \* WRD  
**Sent:** Tuesday, February 20, 2018 3:21 PM  
**To:** IVERSON Justin T \* WRD; BOSCHMANN Darrick E \* WRD; KAVANAGH Kerry L \* WRD  
**Subject:** RE: status of pump test - Application G-14135, Permit G-12760

I printed out a copy of the test and provided it to Kerry.

Gerry

---

**From:** IVERSON Justin T \* WRD  
**Sent:** Tuesday, February 20, 2018 3:11 PM  
**To:** BOSCHMANN Darrick E \* WRD; KAVANAGH Kerry L \* WRD  
**Cc:** CLARK Gerald E \* WRD  
**Subject:** RE: status of pump test - Application G-14135, Permit G-12760

Ah. It may be in the stack of "pump tests for review" outside my cube. I've only assigned those in an RA folder for review in the past several months. I'll look through that stack to see if I find it when I'm back in the office.  
Thanks,

---

Justin Iverson, RG  
Groundwater Section Manager  
[Oregon Water Resources Department](#)  
725 Summer St NE, Suite A | Salem, OR 97301  
Desk: 503-986-0933 | Cell: 503-302-9728  
[Justin.T.Iverson@oregon.gov](mailto:Justin.T.Iverson@oregon.gov)

---

**From:** BOSCHMANN Darrick E \* WRD  
**Sent:** Tuesday, February 20, 2018 3:07 PM  
**To:** KAVANAGH Kerry L \* WRD  
**Cc:** CLARK Gerald E \* WRD; IVERSON Justin T \* WRD  
**Subject:** RE: status of pump test - Application G-14135, Permit G-12760

Kerry,

I believe the pump test was sent to Gerry Clark, to be logged into the system and forwarded to groundwater for review. At this time the pump test review has not yet been assigned to me. I do not know if a copy of the test with the associated memo has been forwarded to Justin as per the pump test tracking procedures. I've attached the relevant correspondence that has come across my desk.

Here's what (I think) I know about authorized wells:

According to the GW review completed by M. Zwart 3/22/2006 (attached) for T-10068 the original permit authorized the following POD's:

1. Well 1 = HARN 1336
2. Well 2 = HARN 1335

Zwart indicates that the application for T-10068 proposes two additional wells to replace Well 2 (which will no longer be used):

1. Well 3 = HARN 1331
2. Well 4 = HARN 50946

Resulting in the following three authorized POD's

1. Well 1 = HARN 1336



2. Well 3 = HARN 1331
3. Well 4 = HARN 50946

Unfortunately this is not entirely consistent with what has been correlated in GSIS, or with water use report facility name data coming in from this water user. There continues to be confusion as to which wells are actually being pumped vs. which wells are technically authorized POD's down in this particular corner of the basin under this and other permits under the same ownership.

-Darrick

**Darrick E. Boschmann, RG** | Hydrogeologist – Groundwater Section

Oregon Water Resources Department  
725 Summer ST. NE., Suite A Salem OR 97301

| Phone: 503-986-0853  
| Fax: 503-986-0902

---

**From:** IVERSON Justin T \* WRD  
**Sent:** Tuesday, February 20, 2018 2:12 PM  
**To:** BOSCHMANN Darrick E \* WRD  
**Cc:** KAVANAGH Kerry L \* WRD  
**Subject:** FW: status of pump test - Application G-14135, Permit G-12760

Darrick,  
Can you please look into Kerry's questions below.  
Thanks,  
Justin

---

Justin Iverson, RG  
Groundwater Section Manager  
Oregon Water Resources Department  
725 Summer St NE, Suite A | Salem, OR 97301  
Desk: 503-986-0933 | Cell: 503-302-9728  
[Justin.T.Iverson@oregon.gov](mailto:Justin.T.Iverson@oregon.gov)

---

**From:** KAVANAGH Kerry L \* WRD  
**Sent:** Tuesday, February 20, 2018 1:39 PM  
**To:** IVERSON Justin T \* WRD  
**Cc:** KAVANAGH Kerry L  
**Subject:** status of pump test - Application G-14135, Permit G-12760

Hi Justin,

I recently received a certificate reimbursement authority estimate application for Application G-14135, Permit G-12760.

According to WRIS, a pump test was submitted on December 18, 2017; however, there is **not** a copy of the pump test results **nor** a copy of the memo from Codi Holmes to the GW Section in the application file. I am wondering if you know the status of the pump test results.

If the groundwater hydrogeologist has not yet worked on the pump test results, I would be happy to obtain the pump test results from you or your staff and enter the pump test data.

Please let me know if the Department actually received pump test results for this application – the Claim of Beneficial Use report, received on May 17, 2013, claims the use of water from 3 wells: Well 1 (HARN 1336), Well 3 (HARN 50472),



and Well 4 (HARN 50946). Permit Amendment T-10068 authorized the Well 3 and Well 4; Permit G-12760 authorized Well 1 as the original well.

Thanks for your assistance!

Kerry

**Kerry Kavanagh** | Reimbursement Authority, Certificates, Water Right Services Division

**Oregon Water Resources Department** | 725 Summer St. NE, Suite A, Salem, Oregon 97301

Voice 503.986.0927 | Fax 503.986.0901

Email: [Kerry.L.Kavanagh@oregon.gov](mailto:Kerry.L.Kavanagh@oregon.gov) Web: <http://oregon.gov/ORWD>



**KAVANAGH Kerry L \* WRD**

---

**From:** KAVANAGH Kerry L \* WRD <Kerry.L.Kavanagh@oregon.gov>  
**Sent:** Tuesday, February 20, 2018 3:25 PM  
**To:** IVERSON Justin T \* WRD; BOSCHMANN Darrick E \* WRD  
**Cc:** CLARK Gerald E \* WRD; KAVANAGH Kerry L  
**Subject:** RE: status of pump test - Application G-14135, Permit G-12760

Hello all,

Gerry just gave me a copy of the pump test results that came via email from Scott Montgomery -- the pump test results are for a test conducted on April 10, 2017 by matt Nonnenmacher with Clearwater Pump & Irrigation for Well 8 (HARN 52513).

I plan to call Scott Montgomery tomorrow to discuss.

Thank you.

Kerry

*Kerry Kavanagh* | Reimbursement Authority, Certificates, Water Right Services Division

**Oregon Water Resources Department** | 725 Summer St. NE, Suite A, Salem, Oregon 97301  
Voice 503.986.0927 | Fax 503.986.0901  
Email: [Kerry.L.Kavanagh@oregon.gov](mailto:Kerry.L.Kavanagh@oregon.gov) Web: <http://oregon.gov/ORWD>

---

**From:** IVERSON Justin T \* WRD  
**Sent:** Tuesday, February 20, 2018 3:11 PM  
**To:** BOSCHMANN Darrick E \* WRD; KAVANAGH Kerry L \* WRD  
**Cc:** CLARK Gerald E \* WRD  
**Subject:** RE: status of pump test - Application G-14135, Permit G-12760

Ah. It may be in the stack of "pump tests for review" outside my cube. I've only assigned those in an RA folder for review in the past several months. I'll look through that stack to see if I find it when I'm back in the office.  
Thanks,

---

Justin Iverson, RG  
Groundwater Section Manager  
Oregon Water Resources Department  
725 Summer St NE, Suite A | Salem, OR 97301  
Desk: 503-986-0933 | Cell: 503-302-9728  
[Justin.T.Iverson@oregon.gov](mailto:Justin.T.Iverson@oregon.gov)

---

**From:** BOSCHMANN Darrick E \* WRD  
**Sent:** Tuesday, February 20, 2018 3:07 PM  
**To:** KAVANAGH Kerry L \* WRD  
**Cc:** CLARK Gerald E \* WRD; IVERSON Justin T \* WRD  
**Subject:** RE: status of pump test - Application G-14135, Permit G-12760

Kerry,



I believe the pump test was sent to Gerry Clark, to be logged into the system and forwarded to groundwater for review. At this time the pump test review has not yet been assigned to me. I do not know if a copy of the test with the associated memo has been forwarded to Justin as per the pump test tracking procedures. I've attached the relevant correspondence that has come across my desk.

Here's what (I think) I know about authorized wells:

According to the GW review completed by M. Zwart 3/22/2006 (attached) for T-10068 the original permit authorized the following POD's:

1. Well 1 = HARN 1336
2. Well 2 = HARN 1335

Zwart indicates that the application for T-10068 proposes two additional wells to replace Well 2 (which will no longer be used):

1. Well 3 = HARN 1331
2. Well 4 = HARN 50946

Resulting in the following three authorized POD's

1. Well 1 = HARN 1336
2. Well 3 = HARN 1331
3. Well 4 = HARN 50946

Unfortunately this is not entirely consistent with what has been correlated in GSIS, or with water use report facility name data coming in from this water user. There continues to be confusion as to which wells are actually being pumped vs. which wells are technically authorized POD's down in this particular corner of the basin under this and other permits under the same ownership.

-Darrick

**Darrick E. Boschmann, RG** | Hydrogeologist – Groundwater Section

Oregon Water Resources Department  
725 Summer ST. NE., Suite A Salem OR 97301

| Phone: 503-986-0853  
| Fax: 503-986-0902

---

**From:** IVERSON Justin T \* WRD  
**Sent:** Tuesday, February 20, 2018 2:12 PM  
**To:** BOSCHMANN Darrick E \* WRD  
**Cc:** KAVANAGH Kerry L \* WRD  
**Subject:** FW: status of pump test - Application G-14135, Permit G-12760

Darrick,  
Can you please look into Kerry's questions below.  
Thanks,  
Justin

---

Justin Iverson, RG  
Groundwater Section Manager  
Oregon Water Resources Department  
725 Summer St NE, Suite A | Salem, OR 97301  
Desk: 503-986-0933 | Cell: 503-302-9728  
[Justin.T.Iverson@oregon.gov](mailto:Justin.T.Iverson@oregon.gov)

---

**From:** KAVANAGH Kerry L \* WRD  
**Sent:** Tuesday, February 20, 2018 1:39 PM  
**To:** IVERSON Justin T \* WRD



Cc: KAVANAGH Kerry L

Subject: status of pump test - Application G-14135, Permit G-12760

Hi Justin,

I recently received a certificate reimbursement authority estimate application for Application G-14135, Permit G-12760.

According to WRIS, a pump test was submitted on December 18, 2017; however, there is **not** a copy of the pump test results **nor** a copy of the memo from Codi Holmes to the GW Section in the application file. I am wondering if you know the status of the pump test results.

If the groundwater hydrogeologist has not yet worked on the pump test results, I would be happy to obtain the pump test results from you or your staff and enter the pump test data.

Please let me know if the Department actually received pump test results for this application – the Claim of Beneficial Use report, received on May 17, 2013, claims the use of water from 3 wells: Well 1 (HARN 1336), Well 3 (HARN 50472), and Well 4 (HARN 50946). Permit Amendment T-10068 authorized the Well 3 and Well 4; Permit G-12760 authorized Well 1 as the original well.

Thanks for your assistance!

Kerry

**Kerry Kavanagh** | Reimbursement Authority, Certificates, Water Right Services Division

**Oregon Water Resources Department** | 725 Summer St. NE, Suite A, Salem, Oregon 97301

Voice 503.986.0927 | Fax 503.986.0901

Email: [Kerry.L.Kavanagh@oregon.gov](mailto:Kerry.L.Kavanagh@oregon.gov) Web: <http://oregon.gov/ORWD>



RECEIVED

APR 05 2018

OWRD

OREGON WATER RESOURCES DEPARTMENT  
CERTIFICATE REIMBURSEMENT AUTHORITY  
APPLICANT'S AGREEMENT

Contract Number: R12543-19



This Agreement is between the Oregon Water Resources Department, hereafter OWRD, and Charles & Louanna Eggert, hereafter Applicants, hereafter known together as the parties.

**OWRD Information**

Project Contact: Kerry Kavanagh  
Reimbursement Authority  
Oregon Water Resources Department

725 Summer Street NE  
Salem, OR 97301-1271

Phone: 503-986-0927

Email: [Kerry.L.Kavanagh@state.or.us](mailto:Kerry.L.Kavanagh@state.or.us)

**Applicant's Information**

Name: Charles & Louanna Eggert  
Address: 18555 SW Teton Avenue  
Tualatin, OR 97062

Name: Northwest Farm Credit Services  
Address: 650 Hawthorne Ave #210  
Salem, OR 97301

Phone: 503-303-0360

Email: [chris.eggert@keystone-pacific.com](mailto:chris.eggert@keystone-pacific.com)

**Applicant's Representative**

Name: Scott Montgomery  
Title: Representative  
Company: All Points Engineering & Surveying Inc.

Address: PO Box 76  
Terrebonne, OR 97760

Phone: 541-548-5833

Email: [scott@apeands.com](mailto:scott@apeands.com)

- Purpose.** The purpose of this Agreement is to expedite the processing of the Claim of Beneficial Use. Application Number: G-14135)
- Authority.** ORS 536.055 authorizes the OWRD to enter into a voluntary agreement with any applicant, permittee or regulated entity (collectively Applicant) for expediting or enhancing a regulatory process. In making this agreement, OWRD shall require the applicant to pay the full cost of expedited process.
- Restrictions.** Charles & Louanna Eggert and OWRD agree that this Agreement shall not be construed to restrict in any way the decisions and actions by OWRD. OWRD shall be free to exercise independent judgment consistent with existing laws and regulations.
- Effective Date and Duration.** Unless otherwise terminated by non-deposit of funds by the Applicant, this Agreement shall become effective on the date on which both parties have signed the Agreement and the full deposit of the estimated cost of the proposed service has been received by OWRD.
- Consideration.** Charles & Louanna Eggert shall pay OWRD in advance for actual costs incurred by OWRD. Charles & Louanna Eggert agree to pay the full amount of **\$1466** to OWRD prior to commencement of any work stated in this Agreement. This payment will be placed in an account administered by OWRD and drawn upon as costs are actually incurred. If the actual cost of performing the work is less than payments received, OWRD will refund the unspent balance. If the actual cost of processing exceeds the estimate, the Applicant can either elect to terminate this Agreement or amend the Agreement to reflect the increase in cost. The costs stated in this Agreement do not include the statutory application processing and filing fees.
- Confidentiality.** Charles & Louanna Eggert agree that any information provided to or acquired by OWRD under this Agreement will be subject to the Oregon Public Records Law and shall be considered public records.
- Indemnity.** Applicant shall defend, save, hold harmless, and indemnify the State of Oregon, OWRD, and their officers, employees, and agents from and against all claims, suits, actions, losses, damages, liabilities, costs and expenses of any nature resulting from or arising out of, or relating to the activities of Applicant or its representatives, officers, employees, contractors, or agents under this Agreement or with respect to the expedited service. The Applicant acknowledges that the Oregon Water Resources Department cannot and does not guarantee a favorable review under the subject regulatory process.

PCA 47126



8. **Termination.** Applicant may request to terminate this agreement only in writing at any time during the process. The Applicant agrees to pay for the work done by the Reimbursement Authority personnel up until the time of the written termination request. OWRD, upon receiving such written termination request from the Applicant, will refund any unspent balance after paying the Reimbursement Authority personnel for the work done.
9. **Funds Authorized and Available.** By its execution of this Agreement, Applicants certifies that sufficient funds are authorized and available to cover the expenditures contemplated by this Agreement.
10. **Duration of Estimate.** The Estimate of Time to complete the work is no later than one hundred and twenty days (120) days once this Agreement has been fully executed and payment of the estimated cost deposited. However, this estimate is contingent on the Applicant's expeditious resolution of any deficiency and may be affected by the Department's work load. This Estimate of Time may become null and void after thirty (30) days from the date the Applicant's Agreement is mailed. If the Applicant's Agreement is not received by the Department within thirty (30) days of mailing the Agreement, the Applicant may need to re-apply for a new estimate.
11. **Completion Date.** OWRD, by the execution of this Agreement does not guarantee the completion date indicated in this Agreement. Completion date is only an estimate and may be affected by the Department's workload, issues arising from the processing of the requested services and Applicant's timely response to requests for additional information.
12. **Captions.** The captions or headings in this Agreement are for the convenience only and in no way define limit or describe the scope or intent of any provision of this Agreement.
13. **Amendment and Merger.** The terms of this Agreement shall not be waived, altered, modified, supplemented or amended in any manner whatsoever, except by written instrument signed by both parties. Such waiver, consent, modification or change, if made, shall be effective only in the specific instance and for the specific purpose given. There are no understandings, agreements or representations, oral or written, not specified herein regarding this Agreement.
14. **Signatures.** All parties, by the authorized representative's signature below, hereby acknowledge that they have read this Agreement, understand it and agree to be bound by its terms and conditions.

Applicant: \_\_\_\_\_

Name: Charles & Louanna Eggert

Date: \_\_\_\_\_

4/4/18

For OWRD: \_\_\_\_\_

Name: Kerry Kavanagh

Water Right Services Division

Date: \_\_\_\_\_

4-6-18

Mail signed Agreement to:

Kerry Kavanagh  
Oregon Water Resources Department  
725 Summer Street NE, Suite A  
Salem, OR 97301-1271

PCA 47126



RECEIPT # 126331

INVOICE #

RECEIVED FROM: Organic & Seed  
BY:

APPLICATION G-14135  
PERMIT  
TRANSFER

CASH: ☐ CHECK: # 6962 OTHER: (IDENTIFY)

TOTAL REC'D \$ 1,466.00

1083 TREASURY 4170 WRD MISC CASH ACCT

0407 COPIES 47126 R12543-19 \$  
0408 OTHER: (IDENTIFY) Reimbursement Authority \$ 1,466.00

0243 I/S Lease 0244 Muni Water Mgmt. Plan 0245 Cons. Water

4270 WRD OPERATING ACCT

MISCELLANEOUS

0407 COPY & TAPE FEES \$  
0410 RESEARCH FEES \$  
0408 MISC REVENUE: (IDENTIFY) \$  
TC162 DEPOSIT LIAB. (IDENTIFY) \$  
0240 EXTENSION OF TIME \$

WATER RIGHTS:

0201 SURFACE WATER EXAM FEE 0202 RECORD FEE \$  
0203 GROUND WATER EXAM FEE 0204 RECORD FEE \$  
0205 TRANSFER EXAM FEE

WELL CONSTRUCTION

0218 WELL DRILL CONSTRUCTOR EXAM FEE 0219 LICENSE FEE \$  
LANDOWNER'S PERMIT 0220 LICENSE FEE \$

OTHER (IDENTIFY)

0536 TREASURY 0437 WELL CONST. START FEE

0211 WELL CONST START FEE \$ CARD #  
0210 MONITORING WELLS \$ CARD #  
OTHER (IDENTIFY)

0607 TREASURY 0467 HYDRO ACTIVITY LIC NUMBER

0233 POWER LICENSE FEE (FW/WRD) \$  
0231 HYDRO LICENSE FEE (FW/WRD) \$  
HYDRO APPLICATION \$

TREASURY OTHER / RDX

FUND TITLE  
OBJ. CODE VENDOR #  
DESCRIPTION \$

RECEIPT: 126331

DATED: 4-6-18 BY: B. Smith

Distribution - White Copy - Customer, Yellow Copy - Fiscal, Blue Copy - File, Buff Copy - Fiscal

RECEIPT # 126331

INVOICE #

RECEIVED FROM: Organic & Seed  
BY:

APPLICATION G-14135  
PERMIT  
TRANSFER

CASH: ☐ CHECK: # 6962 OTHER: (IDENTIFY)

TOTAL REC'D \$ 1,466.00

1083 TREASURY 4170 WRD MISC CASH ACCT

0407 COPIES 47126 R12543-19 \$  
0408 OTHER: (IDENTIFY) Reimbursement Authority \$ 1,466.00

0243 I/S Lease 0244 Muni Water Mgmt. Plan 0245 Cons. Water

4270 WRD OPERATING ACCT

MISCELLANEOUS

0407 COPY & TAPE FEES \$  
0410 RESEARCH FEES \$  
0408 MISC REVENUE: (IDENTIFY) \$  
TC162 DEPOSIT LIAB. (IDENTIFY) \$  
0240 EXTENSION OF TIME \$

WATER RIGHTS:

0201 SURFACE WATER EXAM FEE 0202 RECORD FEE \$  
0203 GROUND WATER EXAM FEE 0204 RECORD FEE \$  
0205 TRANSFER EXAM FEE

WELL CONSTRUCTION

0218 WELL DRILL CONSTRUCTOR EXAM FEE 0219 LICENSE FEE \$  
LANDOWNER'S PERMIT 0220 LICENSE FEE \$

OTHER (IDENTIFY)

0536 TREASURY 0437 WELL CONST. START FEE

0211 WELL CONST START FEE \$ CARD #  
0210 MONITORING WELLS \$ CARD #  
OTHER (IDENTIFY)

0607 TREASURY 0467 HYDRO ACTIVITY LIC NUMBER

0233 POWER LICENSE FEE (FW/WRD) \$  
0231 HYDRO LICENSE FEE (FW/WRD) \$  
HYDRO APPLICATION \$

TREASURY OTHER / RDX

FUND TITLE  
OBJ. CODE VENDOR #  
DESCRIPTION \$

RECEIPT: 126331

DATED: 4-6-18 BY: B. Smith

Distribution - White Copy - Customer, Yellow Copy - Fiscal, Blue Copy - File, Buff Copy - Fiscal

ORGANIC FEED & SEED

OREGON WATER RESOURCE DEPT

Date Type Reference  
4/4/2018 Bill R12543-19

Original Amt.  
1,466.00

Balance Due  
1,466.00

4/4/2018  
Discount  
Check Amount

6962  
Payment  
1,466.00  
1,466.00

RECEIVED

APR 05 2018

OWRD

Key Bank

Application # G-14135

1,466.00



**KAVANAGH Kerry L \* WRD**

---

**From:** KAVANAGH Kerry L \* WRD  
**Sent:** Tuesday, February 27, 2018 10:17 AM  
**To:** 'chris.eggert@keystone-pacific.com'; 'Scott'  
**Subject:** RA Certificate Estimate R12543-19 for Charles & Louanna Eggert involving Application G-14135  
**Attachments:** RA contract\_G-14135.pdf; RA estimate receipt\_G-14135.pdf; RA estimate request\_G-14135.pdf

Hello Charles, Louanna, and Scott,

Please find the attached estimate and agreement to review the claim of beneficial use. If the proposed agreement is acceptable to you, please return a signed copy to our office along with the payment of the estimated cost to review the claim of beneficial use.

If you have any questions, please call me.

Thanks,  
Kerry

*Kerry Kavanagh* | Reimbursement Authority, Certificates, Water Right Services Division

**Oregon Water Resources Department** | 725 Summer St. NE, Suite A, Salem, Oregon 97301

Voice 503.986.0927 | Fax 503.986.0901

Email: [Kerry.L.Kavanagh@oregon.gov](mailto:Kerry.L.Kavanagh@oregon.gov) Web: <http://oregon.gov/ORWD>



RECEIPT # 125874

INVOICE #

RECEIVED FROM: Keystone-Pacific LLC  
BY:

APPLICATION 6-14135  
PERMIT  
TRANSFER

CASH: ☐ CHECK: # 4024 OTHER: (IDENTIFY) ☐

TOTAL REC'D \$ 125.00

1083 TREASURY 4170 WRD MISC CASH ACCT

0407 COPIES 47126 R-12543-19 \$  
0408 OTHER: (IDENTIFY) Reimbursement Authority \$ 125.00  
0243 I/S Lease 0244 Muni Water Mgmt. Plan 0245 Cons. Water

4270 WRD OPERATING ACCT

MISCELLANEOUS

0407 COPY & TAPE FEES \$  
0410 RESEARCH FEES \$  
0408 MISC REVENUE: (IDENTIFY) \$  
TC162 DEPOSIT LIAB. (IDENTIFY) \$  
0240 EXTENSION OF TIME \$

WATER RIGHTS:

	EXAM FEE		RECORD FEE
0201 SURFACE WATER	\$	0202	\$
0203 GROUND WATER	\$	0204	\$
0205 TRANSFER	\$		

WELL CONSTRUCTION

	EXAM FEE		LICENSE FEE
0218 WELL DRILL CONSTRUCTOR	\$	0219	\$
LANDOWNER'S PERMIT		0220	\$

OTHER (IDENTIFY)

0536 TREASURY 0437 WELL CONST. START FEE

0211 WELL CONST START FEE \$ CARD #  
0210 MONITORING WELLS \$ CARD #  
OTHER (IDENTIFY)

0607 TREASURY 0467 HYDRO ACTIVITY LIC NUMBER

0233 POWER LICENSE FEE (FW/WRD) \$  
0231 HYDRO LICENSE FEE (FW/WRD) \$  
HYDRO APPLICATION \$

TREASURY OTHER / RDX

FUND TITLE  
OBJ. CODE VENDOR #  
DESCRIPTION \$

RECEIPT: 125874

DATED: 2-14-18 BY: V. J. L. L.

Distribution - White Copy - Customer, Yellow Copy - Fiscal, Blue Copy - File, Buff Copy - Fiscal

RECEIPT # 125874

INVOICE #

RECEIVED FROM: Keystone-Pacific LLC  
BY:

APPLICATION 6-14135  
PERMIT  
TRANSFER

CASH: ☐ CHECK: # 4024 OTHER: (IDENTIFY) ☐

TOTAL REC'D \$ 125.00

1083 TREASURY 4170 WRD MISC CASH ACCT

0407 COPIES 47126 R-12543-19 \$  
0408 OTHER: (IDENTIFY) Reimbursement Authority \$ 125.00  
0243 I/S Lease 0244 Muni Water Mgmt. Plan 0245 Cons. Water

4270 WRD OPERATING ACCT

MISCELLANEOUS

0407 COPY & TAPE FEES \$  
0410 RESEARCH FEES \$  
0408 MISC REVENUE: (IDENTIFY) \$  
TC162 DEPOSIT LIAB. (IDENTIFY) \$  
0240 EXTENSION OF TIME \$

WATER RIGHTS:

	EXAM FEE		RECORD FEE
0201 SURFACE WATER	\$	0202	\$
0203 GROUND WATER	\$	0204	\$
0205 TRANSFER	\$		

WELL CONSTRUCTION

	EXAM FEE		LICENSE FEE
0218 WELL DRILL CONSTRUCTOR	\$	0219	\$
LANDOWNER'S PERMIT		0220	\$

OTHER (IDENTIFY)

0536 TREASURY 0437 WELL CONST. START FEE

0211 WELL CONST START FEE \$ CARD #  
0210 MONITORING WELLS \$ CARD #  
OTHER (IDENTIFY)

0607 TREASURY 0467 HYDRO ACTIVITY LIC NUMBER

0233 POWER LICENSE FEE (FW/WRD) \$  
0231 HYDRO LICENSE FEE (FW/WRD) \$  
HYDRO APPLICATION \$

TREASURY OTHER / RDX

FUND TITLE  
OBJ. CODE VENDOR #  
DESCRIPTION \$

RECEIPT: 125874

DATED: 2-14-18 BY: V. J. L. L.

Distribution - White Copy - Customer, Yellow Copy - Fiscal, Blue Copy - File, Buff Copy - Fiscal

KEYSTONE-PACIFIC LLC

Oregon Water Resources Dept.

Date Type Reference  
2/9/2018 Bill Application A

Original Amt.  
125.00

Balance Due  
125.00

2/12/2018  
Discount  
Check Amount

Payment  
125.00  
125.00

4024

RECEIVED

FEB 14 2018

OWRD

Bank - Keybank Gene Application # G-15217

125.00





OREGON WATER RESOURCES DEPARTMENT  
CERTIFICATE REIMBURSEMENT AUTHORITY  
APPLICANT'S AGREEMENT

Contract Number: R12543-19



This Agreement is between the Oregon Water Resources Department, hereafter OWRD, and Charles & Louanna Eggert, hereafter Applicants, hereafter known together as the parties.

**OWRD Information**

Project Contact: Kerry Kavanagh  
Reimbursement Authority  
Oregon Water Resources Department

725 Summer Street NE  
Salem, OR 97301-1271

Phone: 503-986-0927

Email: [Kerry.L.Kavanagh@state.or.us](mailto:Kerry.L.Kavanagh@state.or.us)

**Applicant's Information**

Name: Charles & Louanna Eggert  
Address: 18555 SW Teton Avenue  
Tualatin, OR 97062

Name: Northwest Farm Credit Services  
Address: 650 Hawthorne Ave #210  
Salem, OR 97301

Phone: 503-303-0360

Email: [chris.eggert@keystone-pacific.com](mailto:chris.eggert@keystone-pacific.com)

**Applicant's Representative**

Name: Scott Montgomery  
Title: Representative  
Company: All Points Engineering & Surveying Inc.

Address: PO Box 76  
Terrebonne, OR 97760

Phone: 541-548-5833

Email: [scott@apeands.com](mailto:scott@apeands.com)

- Purpose.** The purpose of this Agreement is to expedite the processing of the Claim of Beneficial Use. Application Number: G-14135)
- Authority.** ORS 536.055 authorizes the OWRD to enter into a voluntary agreement with any applicant, permittee or regulated entity (collectively Applicant) for expediting or enhancing a regulatory process. In making this agreement, OWRD shall require the applicant to pay the full cost of expedited process.
- Restrictions.** Charles & Louanna Eggert and OWRD agree that this Agreement shall not be construed to restrict in any way the decisions and actions by OWRD. OWRD shall be free to exercise independent judgment consistent with existing laws and regulations.
- Effective Date and Duration.** Unless otherwise terminated by non-deposit of funds by the Applicant, this Agreement shall become effective on the date on which both parties have signed the Agreement and the full deposit of the estimated cost of the proposed service has been received by OWRD.
- Consideration.** Charles & Louanna Eggert shall pay OWRD in advance for actual costs incurred by OWRD. Charles & Louanna Eggert agree to pay the full amount of \$1466 to OWRD prior to commencement of any work stated in this Agreement. This payment will be placed in an account administered by OWRD and drawn upon as costs are actually incurred. If the actual cost of performing the work is less than payments received, OWRD will refund the unspent balance. If the actual cost of processing exceeds the estimate, the Applicant can either elect to terminate this Agreement or amend the Agreement to reflect the increase in cost. The costs stated in this Agreement do not include the statutory application processing and filing fees.
- Confidentiality.** Charles & Louanna Eggert agree that any information provided to or acquired by OWRD under this Agreement will be subject to the Oregon Public Records Law and shall be considered public records.
- Indemnity.** Applicant shall defend, save, hold harmless, and indemnify the State of Oregon, OWRD, and their officers, employees, and agents from and against all claims, suits, actions, losses, damages, liabilities, costs and expenses of any nature resulting from or arising out of, or relating to the activities of Applicant or its representatives, officers, employees, contractors, or agents under this Agreement or with respect to the expedited service. The Applicant acknowledges that the Oregon Water Resources Department cannot and does not guarantee a favorable review under the subject regulatory process.

PCA 47126



8. **Termination.** Applicant may request to terminate this agreement only in writing at any time during the process. The Applicant agrees to pay for the work done by the Reimbursement Authority personnel up until the time of the written termination request. OWRD, upon receiving such written termination request from the Applicant, will refund any unspent balance after paying the Reimbursement Authority personnel for the work done.
9. **Funds Authorized and Available.** By its execution of this Agreement, Applicants certifies that sufficient funds are authorized and available to cover the expenditures contemplated by this Agreement.
10. **Duration of Estimate.** The Estimate of Time to complete the work is no later than one hundred and twenty days (120) days once this Agreement has been fully executed and payment of the estimated cost deposited. However, this estimate is contingent on the Applicant's expeditious resolution of any deficiency and may be affected by the Department's work load. This Estimate of Time may become null and void after thirty (30) days from the date the Applicant's Agreement is mailed. If the Applicant's Agreement is not received by the Department within thirty (30) days of mailing the Agreement, the Applicant may need to re-apply for a new estimate.
11. **Completion Date.** OWRD, by the execution of this Agreement does not guarantee the completion date indicated in this Agreement. Completion date is only an estimate and may be affected by the Department's workload, issues arising from the processing of the requested services and Applicant's timely response to requests for additional information.
12. **Captions.** The captions or headings in this Agreement are for the convenience only and in no way define limit or describe the scope or intent of any provision of this Agreement.
13. **Amendment and Merger.** The terms of this Agreement shall not be waived, altered, modified, supplemented or amended in any manner whatsoever, except by written instrument signed by both parties. Such waiver, consent, modification or change, if made, shall be effective only in the specific instance and for the specific purpose given. There are no understandings, agreements or representations, oral or written, not specified herein regarding this Agreement.
14. **Signatures.** All parties, by the authorized representative's signature below, hereby acknowledge that they have read this Agreement, understand it and agree to be bound by its terms and conditions.

Applicant: \_\_\_\_\_  
Name: Charles & Louanna Eggert  
Date: \_\_\_\_\_

For OWRD: \_\_\_\_\_  
Name: Kerry Kavanagh  
Water Right Services Division  
Date: \_\_\_\_\_

Mail signed Agreement to:

Kerry Kavanagh  
Oregon Water Resources Department  
725 Summer Street NE, Suite A  
Salem, OR 97301-1271

PCA 47126





OREGON WATER RESOURCES DEPARTMENT  
CERTIFICATE REIMBURSEMENT AUTHORITY  
ESTIMATE APPLICATION

ORS 536.055 authorizes the Oregon Water Resources Department to expedite or enhance regulatory processes voluntarily requested under the agreement.

The purpose of this application is to obtain estimates of the cost and time required to process a Certificate Request. A separate estimate application is required for each application and/or transfer number. There is a non-refundable application fee of \$125.00 per request.

REQUEST	TYPE	FILE NUMBER
<input checked="" type="checkbox"/>	Certificate Request	Application Number <u>G-14135</u> Permit Number <u>G-12760</u> Transfer Number/Permit Amendment (if applicable) <u>T-10068</u>

Applicant Information		Applicant's Representative/Contact
Name:	<u>Charles &amp; Louanna Eggert &amp; Farm Credit Service</u>	<u>Scott Montgomery</u>
Address:	<u>18555 SW Teton Ave / 650 Hawthorne Ave #210</u>	<u>PO Box 76</u>
	<u>Tualatin, OR 97062/ Salem, OR 97301</u>	<u>Terrebonne, OR 97760</u>
Phone:	<u>503-303-0360</u>	<u>541-548-5833</u>
Fax:	_____	<u>844-273-8878</u>
E-Mail Address:	<u>chris.eggert@keystone-pacific.com</u>	<u>scott@apeands.com</u>

I certify that I (check one):

- ☒ have previously filed a Claim of Beneficial Use  
☐ am attaching the Claim of Beneficial Use with this request and have included the appropriate claim fee.

I understand the following:

- That upon receipt of my non-refundable application fee in the amount of \$ 125.00, OWRD will, within fourteen (14) days, notify me in writing of the estimates of cost and time frame for the expedited service.
- That this fee covers the reimbursement authority staff to evaluate and provide the estimate for processing of the request.
- That upon receiving the estimate I may agree or decline to enter into a formal contract to pay the estimated cost in advance to initiate the expedited service.
- An incomplete or inaccurate Claim of Beneficial Use may delay the process and increase the cost to process my request.
- Expedited processing does not guarantee a favorable review of my request.
- Send completed Application and payment to:  
Oregon Water Resources Department  
Certificate Reimbursement Authority Program  
725 Summer St. NE, Suite A  
Salem, OR 97301-1271

I certify that I am the (check one):

- ☒ Applicant ☐ Applicant's Representative ☐ Other (Please specify) \_\_\_\_\_

Name: \_\_\_\_\_

CHARLES W EGGERT

Signature: \_\_\_\_\_

[Signature]

RECEIVED

FEB 14 2018

OWRD

OWRD USE ONLY: Reimbursement Authority Number: R12543-19



STATE OF OREGON  
WATER RESOURCES DEPARTMENT

RECEIPT # 125874

725 Summer St. N.E. Ste. A  
SALEM, OR 97301-4172  
(503) 986-0900 / (503) 986-0904 (fax)

INVOICE # \_\_\_\_\_

RECEIVED FROM: Keystone-Pacific LLC  
BY: \_\_\_\_\_

APPLICATION 6-14135  
PERMIT \_\_\_\_\_  
TRANSFER \_\_\_\_\_

CASH: ☐ CHECK: # 4024 OTHER: (IDENTIFY) \_\_\_\_\_

TOTAL REC'D \$ 125.00

1083 TREASURY 4170 WRD MISC CASH ACCT

0407 COPIES 47126 R-12543-19 \$  
0408 OTHER: (IDENTIFY) Reimbursement Authority \$ 125.00  
0243 I/S Lease \_\_\_\_\_ 0244 Muni Water Mgmt. Plan \_\_\_\_\_ 0245 Cons. Water \_\_\_\_\_

4270 WRD OPERATING ACCT

MISCELLANEOUS

0407 COPY & TAPE FEES \$  
0410 RESEARCH FEES \$  
0408 MISC REVENUE: (IDENTIFY) \_\_\_\_\_ \$  
TC162 DEPOSIT LIAB. (IDENTIFY) \_\_\_\_\_ \$  
0240 EXTENSION OF TIME \$

WATER RIGHTS:

0201 SURFACE WATER EXAM FEE 0202 RECORD FEE \$  
0203 GROUND WATER EXAM FEE 0204 RECORD FEE \$  
0205 TRANSFER EXAM FEE

WELL CONSTRUCTION

0218 WELL DRILL CONSTRUCTOR EXAM FEE 0219 LICENSE FEE \$  
LANDOWNER'S PERMIT 0220 LICENSE FEE \$

OTHER (IDENTIFY) \_\_\_\_\_

0536 TREASURY 0437 WELL CONST. START FEE

0211 WELL CONST START FEE \$ CARD # \_\_\_\_\_  
0210 MONITORING WELLS \$ CARD # \_\_\_\_\_  
OTHER (IDENTIFY) \_\_\_\_\_

0607 TREASURY 0467 HYDRO ACTIVITY LIC NUMBER

0233 POWER LICENSE FEE (FWWRD) \$  
0231 HYDRO LICENSE FEE (FWWRD) \$  
HYDRO APPLICATION \$

TREASURY OTHER / RDX

FUND \_\_\_\_\_ TITLE \_\_\_\_\_  
OBJ. CODE \_\_\_\_\_ VENDOR # \_\_\_\_\_  
DESCRIPTION \_\_\_\_\_ \$

RECEIPT: 125874

DATED: 2-14-18 BY: [Signature]

Distribution - White Copy - Customer, Yellow Copy - Fiscal, Blue Copy - File, Buff Copy - Fiscal





OREGON WATER RESOURCES DEPARTMENT  
CERTIFICATE REIMBURSEMENT AUTHORITY  
ESTIMATE APPLICATION

ORS 536.055 authorizes the Oregon Water Resources Department to expedite or enhance regulatory processes voluntarily requested under the agreement.

The purpose of this application is to obtain estimates of the cost and time required to process a Certificate Request. A separate estimate application is required for each application and/or transfer number. There is a non-refundable application fee of \$125.00 per request.

REQUEST	TYPE	FILE NUMBER
<input checked="" type="checkbox"/>	Certificate Request	Application Number G-14135 Permit Number G-12760 Transfer Number/Permit Amendment (if applicable) T-10068

	Applicant Information	Applicant's Representative/Contact
Name:	Charles & Louanna Eggert & Farm Credit Service	Scott Montgomery
Address:	18555 SW Teton Ave / 650 Hawthorne Ave #210 Tualatin, OR 97062 / Salem, OR 97301	PO Box 76 Terrebonne, OR 97760
Phone:	503-303-0360	541-548-5833
Fax:		844-273-8878
E-Mail Address:	chris.eggert@keystone-pacific.com	scott@apeands.com

I certify that I (check one):

- ☒ I have previously filed a Claim of Beneficial Use  
☐ I am attaching the Claim of Beneficial Use with this request and have included the appropriate claim fee.

I understand the following:

- That upon receipt of my non-refundable application fee in the amount of **\$ 125.00**, OWRD will, within fourteen (14) days, notify me in writing of the estimates of cost and time frame for the expedited service.
- That this fee covers the reimbursement authority staff to evaluate and provide the estimate for processing of the request.
- That upon receiving the estimate I may agree or decline to enter into a formal contract to pay the estimated cost in advance to initiate the expedited service.
- An incomplete or inaccurate Claim of Beneficial Use may delay the process and increase the cost to process my request.
- Expedited processing does not guarantee a favorable review of my request.
- Send completed Application and payment to:  
**Oregon Water Resources Department  
Certificate Reimbursement Authority Program  
725 Summer St. NE, Suite A  
Salem, OR 97301-1271**

I certify that I am the (check one):

- ☒ Applicant ☐ Applicant's Representative ☐ Other (Please specify) \_\_\_\_\_

Name: \_\_\_\_\_

Signature: \_\_\_\_\_

CHARLES W EGGERT

RECEIVED

FEB 14 2018

OWRD

OWRD USE ONLY: Reimbursement Authority Number: R12543-19



---

MEMORANDUM

---

TO: JUSTIN IVERSON, GROUND WATER SECTION  
FROM: CERTIFICATE SECTION – GERRY CLARK  
SUBJECT: PUMP TEST FOR PERMIT G-12760 APPLICATION G-14135; AND  
PUMP TEST FOR PERMIT G-16811 APPLICATION G-17189; AND  
PUMP TEST FOR PERMIT G-16257 APPLICATION G-16599  
DATE: DECEMBER 21, 2017

The attached pump test was recently received. This test was submitted for a well that is on multiple permits. We have retained the original test and placed a copy in each of the application files.

S:\groups\wr\certs\Resource Center\pump test memo normal.doc



**CLARK Gerald E \* WRD**

---

**From:** CLARK Gerald E \* WRD  
**Sent:** Wednesday, December 20, 2017 12:57 PM  
**To:** 'Scott'  
**Cc:** BOSCHMANN Darrick E \* WRD  
**Subject:** RE: Permit G-12760 Pump Test

Scott,

We will get the test logged into our system and forwarded to Groundwater for Review.

Gerry

Gerry Clark  
Water Right Services Division  
Water Resources Department  
725 Summer Street NE, Suite A  
Salem, Oregon 97301

Phone: 503-986-0811

---

**From:** Scott [<mailto:Scott@apeands.com>]  
**Sent:** Monday, December 18, 2017 4:47 PM  
**To:** CLARK Gerald E \* WRD  
**Cc:** BOSCHMANN Darrick E \* WRD  
**Subject:** Permit G-12760 Pump Test

Gerry,

Please find attached to this message the pump test done by Clearwater Pump & Irrigation last spring for Charles Eggert. Please let me know if you have any questions or concerns.

Scott

*Scott Montgomery, Owner/Principal  
All Points Engineering and Surveying, Inc.  
(541) 548-5833*



Oregon Water Resources Department  
**PUMP TEST FORM COVER SHEET**

**Well Owner:**

Name: Chuck Eggert  
Address: 9955 SW Potano St  
County: \_\_\_\_\_  
City: Tualatin State: OR Zip: 97062  
Original owner (from well log): Chuck Eggert

**Well Location:**

Township: 26 S Range: 30 E  
Section: 16 1/4 SE 1/16 SE 1/64 NE  
Well depth: 314.0 Date drilled: 6/12/2016  
Owners well no. (if any): 8  
POD ID: HARN 52513

**Water Right Information:**

Application: G-14135 Permit: G-12760 Certificate: \_\_\_\_\_  
Is this well listed on more than one water right? ☐ Yes If yes, list additional water rights below:  
Application: G-17189 Permit: G-16811 Certificate: \_\_\_\_\_  
Application: G-16599 Permit: G-16257 Certificate: \_\_\_\_\_

**Pump Test:**

Test Conducted by: Matt Nonnenmacher Well Owner? ☐ Yes  
Company: Clearwater Pump & Irrigation  
Address: 997 Oregon Ave Date of Test: 04/10/2017  
City: Burns State: OR Zip: 97720  
Daytime phone: 541-573-1260

Method of discharge measurement (see our brochure for more information): Manometer  
Method of water-level measurement (pick one or enter other method used): Electric tape  
Length of air line (if used): \_\_\_\_\_

Pump type (pick one or enter other method used): Turbine  
Was the pump test conducted during normal use of the well? ☐ Yes Note: \_\_\_\_\_

Are you aware of any wells, other than domestic or stock wells, pumping within 1000 feet of the tested well during the test or within 24 hours prior to the test? ☐ Yes Note: \_\_\_\_\_  
If yes, give approximate distances to each and approximate pumping rate of each. If possible, indicate if they were turned on or off during the test: \_\_\_\_\_

Is there a lake, stream or other surface water body within 1/4 mile of the tested well? ☐ Yes If yes, give approximate distance from the well and approximate elevation difference between the surface water and the well head. Approx. distance: \_\_\_\_\_ ft Approx. elevation difference: \_\_\_\_\_ ft

Well elevation is below surface water body.

Description of measuring point (e.g. top port of 1 inch port pipe, west side) 1" Port on W Side

Measuring point distance above land surface 1.00 feet.

**Static water level measurements:** (A minimum of three measurements are required in the hour before pumping begins at no less than 20 minutes apart):

Time	Depth to water below meas. point	Depth to water below land surface
7:30 am	127.90	126.90
7:50 am	127.90	126.90
8:10 am	127.90	126.90

**Discharge measurements:** (A discharge measurement is required at the start of pumping and at least once an hour during the test; additional measurements should be noted on the Pump Test Data Sheet):

Time	Discharge Rate	Discharge Units (e.g. gpm, cfs, etc)
8:20 am	953.00	gpm (gallons per minute)
9:20 am	953.00	gpm (gallons per minute)
10:20 am	953.00	gpm (gallons per minute)
11:20 am	953.00	gpm (gallons per minute)
12:20	953.00	gpm (gallons per minute)

Time pump turned on: \_\_\_\_\_ Date 04/10/2017  
Time pump turned off: \_\_\_\_\_ Date 04/10/2017  
Total pumping time: 4 hours 40 minutes

Time 8:20 am  
Time 1:00 pm

Note: Well must be idle for at least 16 hours prior to the test.  
Additional forms can be obtained from our web site at: <http://www.wrd.state.or.us>

Required Signature: \_\_\_\_\_

OWRD 2/9/2000  
**RECEIVED**  
DEC 18 2017  
**OWRD**



## PUMP TEST DATA SHEET

Page 2 of 2

All water-level measurements must either be in feet and inches, or feet and decimal fractions.

### Recovery Data

[illegible]

Additional forms can be obtained from our web site at: <http://www.wrd.state.or.us> RECEIVED OWRD 2/9/2000

RECEIVED

DEC 18 2017

OWRD



---

---

MEMORANDUM

---

---

TO: JUSTIN IVERSON, GROUND WATER SECTION  
FROM: CERTIFICATE SECTION – KAYLEEN WARNER  
SUBJECT: MULTIPLE PUMP TEST EXEMPTION REQUEST PERMIT G-12760, APPLICATION  
G-14135  
DATE: MARCH 14, 2018

The attached pump test exemption request was recently received for multiple wells. We have retained the original for the application file.

S:\groups\wr\certs\Resource Center\pump test memo normal.doc





*All Points Engineering and Surveying, Inc.*

P.O. Box 767 (CRR)  
Terrebonne, OR 97760  
(541) 548-5833 PH  
(541) 585-4602 FX  
Scott@APEandS.com

February 21, 2018

Attn: Darrick Boschmann, Hydrogeologist  
Oregon Water Resources Department  
725 Summer St. NE, Suite A  
Salem, OR 97301-1266

SUBJECT: Exemption for Pump Test on Nearby Wells

Dear Mr. Boschmann:

I am representing Charles Eggert, the permit holder of the following ground water permit in Harney County:

- G-12760

The permit has a condition to perform a pump test prior to receiving a certificate. All wells on this permit are within 5 miles from the well tested (Well 8, HARN 52513) and owned by Charles Eggert.

The pump test form for Permit G-12760 has already been submitted to your office. The well reports for all wells involved are attached.

The tested well was #8 (HARN 52513) and is located in the SE ¼ SE¼ Section 16, T26S, R30E. W.M.

If you have any questions, please don't hesitate to call at 541-548-5833.

Sincerely,

  
Scott Montgomery  
All Points Engineering and Surveying  
P.O. Box 767  
Terrebonne, OR 97760  
[scott@apeands.com](mailto:scott@apeands.com)  
PH: 541-548-5833  
FAX: 541-585-4602

RECEIVED

FEB 23 2018

OWRD



# Completion Checklist for Claims of Beneficial Use

Application # G14135  
Date Received 5/19/2013  
CWRE Name Carl Stout  
File Marked yes  
Oversized Map # \_\_\_\_\_  
Reviewer C-U

Transfer # \_\_\_\_\_  
Claim Logged yes

## Map Review:

- ☒ Map on polyester film (OAR 690-014-0170(1) & 310-0050(1)(b))
- ☒ Application & permit #; or transfer # (OAR 690-014-0100(1))
- ☒ Disclaimer (OAR 690-014-0170(5))
- ☒ North arrow (OAR 690-310-0050(2)(c))
- ☒ CWRE stamp and signature (OAR 690-014 & 310-0050)
- ☒ Appropriate scale (1" = 1320', 1" = 400', or the original full-size scale of the county assessor map) (014 & 310)
- ☒ Township, range, section, and tax lot numbers (OAR 690-310-0050(4))
- ☒ Source illustrated if surface water (OAR 690-014-0170(3))
- ☒ Point(s) of diversion or appropriation (illustrated) (OAR 690-014(4) & 690-310-0050)
- ☒ Point(s) of diversion or appropriation (coordinates) (OAR 690-014(4) & 690-310-0050)
- ☒ Conveyance structures illustrated (pump, pipelines, ditches, etc.) (OAR 690-310-0050)
- ☒ Description of the location, in relation to the point of diversion or appropriation, of any fish screens, by-pass devices, and measuring devices required (OAR 690-014-0170(4))
- ☒ Place of use (1/4 1/4, or projected 1/4 1/4 lines within DLCs, or Gov Lots; if irrigation, # of acres in each subdivision; if for domestic or human consumption, location of dwelling or spigot) (OAR 690-310-0050, 690-014, 690-380-6010)

## Report Review:

- ☒ On form or format provided by the Department (OAR 690-014-0100(1))
- ☒ Application & permit #; or transfer # (OAR 690-014)
- ☒ Ownership information (OAR 690-014)
- ☒ Date of survey (OAR 690-014)
- ☒ Person interviewed (OAR 690-014)
- ☒ County (OAR 690-014)
- ☒ Description of conveyances system (from POD to POU) (OAR 690-014-0100)
- ☒ Source(s) of water (OAR 690-014-0100)
- ☒ Place of use location (OAR 690-014-0100)
- ☒ Type of use (OAR 690-014-0100)
- ☒ Extent of use (OAR 690-014-0100)
- ☒ Rate and Duty (OAR 690-014-0100)
- ☒ Diversion rate for each use (OAR 690-014-0100)
- ☒ Diversion works description (pump make, serial model, capacity, and description) (OAR 690-014-0100)
- ☒ System capacity (OAR 690-014-0100)
  - ☒ Calculated capacity of system (required)
  - ☒ Measured amount of use (optional)
- ☒ Permit/Transfer Final Order Conditions (OAR 690-014-0100)
  - ☒ Time limits
  - ☒ Initial water level measurements
  - ☒ Annual static water level measurements
  - ☒ Measurement, recording, and reporting
    - ☒ Meter/measuring device
    - ☒ Water use reporting
  - ☒ Fish screening and/or by-pass
  - ☒ Pump test (ground water)
  - ☒ Other conditions
- ☒ CWRE stamp and signature (OAR 690-014-0100)
- ☒ Signature(s) of permittee of transfer holder (OAR 690-014-0100)

DEF = deficient

N/A = Not Applicable

S:\groups\wr\certs\Resource Center\Forms\_Checklists\_Mailing Instructions\COBU Checklist 11-20-2012.rtf



## Certificate Issuance Processing Checklist

\_\_\_\_\_ Map and COBU reviewed  
\_\_\_\_\_ Conflict check Any Conflicts? \_\_\_\_\_  
\_\_\_\_\_ Check for ownership

Check Area of Interest ☐ YES ☐ NO

Identified Party \_\_\_\_\_

### Staff Recommendations:

\_\_\_\_\_ Proof to the Satisfaction has been established to the full extent as described in the permit or transfer order.

\_\_\_\_\_ Proof to the Satisfaction has been not been established to the full extent as described in the permit or transfer order and the right should be limited as follows: \_\_\_\_\_

\_\_\_\_\_ Proof to the Satisfaction has not been established for the following reasons: \_\_\_\_\_

#### Proposed Actions:

\_\_\_\_\_ Send letter requesting the following items/information: \_\_\_\_\_

\_\_\_\_\_ Send letter recommending extension to cure deficiencies: \_\_\_\_\_

Can certificate be processed further?

\_\_\_\_\_ Yes

If "Yes":

\_\_\_\_\_ Proposed

\_\_\_\_\_ Final

Certificate # \_\_\_\_\_

Mailing list:

Proposed:

Final:



**CLAIM OF  
BENEFICIAL USE  
for Permits claiming more  
than 0.1 cfs and All Transfers**



**Oregon Water Resources Department**  
725 Summer Street NE, Suite A  
Salem, Oregon 97301-1266  
(503) 986-0900  
[www.wrd.state.or.us](http://www.wrd.state.or.us)

**No fee is required for submitting this form for a transfer.**

**A fee of \$150 must accompany this form to be accepted for permits  
with a priority date of July 9, 1987, or later. (ORS 536.050(1))**

**A separate form shall be completed for each permit.**

*In cases where a permit has been amended through the permit amendment process, a separate claim for the permit amendment is not required. Incorporate the permit amendment into the claim for the permit.*

This form is subject to revision. **Begin each new claim** by checking for a new version of this form at:  
[http://www.wrd.state.or.us/OWRD/WR/cwre\\_info.shtml#](http://www.wrd.state.or.us/OWRD/WR/cwre_info.shtml#).

The completion of this form is required by OAR 690-014-0100(1) and 690-014-0110(4).

Please type or print in dark ink. If this form is found to contain errors or omissions, it may be returned to you. **Every item must have a response.** If any requested information does not apply to the claim, insert "NA." **Do not delete or alter any section of this form unless directed by the form.** The Department may require the submittal of additional information from any water user or authorized agent.

If you have questions regarding the completion of this form, please call 503-986-0900 and ask for the Certificate Section.

The Department has a program that allows it to enter into a voluntary agreement with an applicant for expedited services. Under such an agreement, the applicant pays the cost to hire additional staff that would not otherwise be available. This program means a certificate may be issued in about a month. For more information on this program see  
[http://www.wrd.state.or.us/OWRD/mgmt\\_reimbursement\\_authority.shtml](http://www.wrd.state.or.us/OWRD/mgmt_reimbursement_authority.shtml).

RECEIVED BY OWRD

MAY 10 2013

SALEM, OR

**SECTION 1  
GENERAL INFORMATION**

**1. File Information**

APPLICATION # (G, R, S or T)	PERMIT # (IF APPLICABLE)	PERMIT AMENDMENT # (IF APPLICABLE)
<b>G-14135</b>	<b>G-12760</b>	<b>T-10068</b>

**2. Property Owner (current owner information)**

APPLICANT/BUSINESS NAME		PHONE NO.	ADDITIONAL CONTACT NO.
<b>Joseph R. Buerman/Silver Sage Ranch</b>		<b>541.589.3458</b>	
ADDRESS			
<b>PO Box 292</b>			
CITY	STATE	ZIP	E-MAIL
<b>Burns</b>	<b>OR</b>	<b>97720</b>	

If the current property owner is not the permit or transfer holder of record, it is recommended that an assignment be filed with the Department. **The COBU must be signed by each permit or transfer holder of record.**



3. Permit or transfer holder of record (this may, or may not, be the current property owner)

PERMIT OR TRANSFER HOLDER OF RECORD		
Joseph R. Buerman		
ADDRESS		
PO Box 292		
CITY	STATE	ZIP
Burns	OR	97720

ADDITIONAL PERMIT OR TRANSFER HOLDER OF RECORD		
ADDRESS		
CITY	STATE	ZIP

4. Date of Site Inspection: April 17, 2013

5. Person(s) interviewed and description of their association with the project:

NAME	DATE	ASSOCIATION WITH THE PROJECT
Joe Buerman	April 17, 2013	Land Owner

6. County: Harney

7. If any property described in the place of use of the permit or transfer final order is excluded from this report, identify the owner of record for that property (ORS 537.230(4)):

\*\*Mark "NA" if there are no owners of property not included in this claim

OWNER OF RECORD		
N/A		
ADDRESS		
CITY	STATE	ZIP

ADDITIONAL OWNER OF RECORD		
ADDRESS		
CITY	STATE	ZIP

RECEIVED BY OWRD  
MAY 10 2013  
SALEM, OR



## SECTION 2

### SYSTEM DESCRIPTION

#### A. Points of Diversion/Appropriation

1. Point of diversion/appropriation name or number:

POINT OF DIVERSION/APPROPRIATION (POD/POA) NAME OR NUMBER (CORRESPOND TO MAP)	WELL LOG ID # FOR ALL WORK PERFORMED ON THE WELL (IF APPLICABLE)	WELL TAG # (IF APPLICABLE)
Well # 1	HARN 1336	N/A
Well # 3	HARN 50472	N/A
Well # 4	HARN 50946	N/A

Attach each well log available for the well (include the log for the original well and any subsequent alterations, reconstructions, or deepenings)

2. Point of diversion/appropriation source and, if from surface water, the tributary:

POD/POA NAME OR NUMBER	SOURCE	TRIBUTARY
Well #1	Well in Harney Lake Basin	
Well #3	Well in Harney Lake Basin	
Well #4	Well in Harney Lake Basin	

3. Developed use(s), period of use, and rate for each use:

POD/POA NAME OR NUMBER	USES	IF IRRIGATION, LIST CROP TYPE	SEASON OR MONTHS WHEN WATER WAS USED	RATE OR VOLUME FOR USE (CFS, GPM, OR AF)
Well #1	Irrigation	Alfalfa	March 1-Oct 31	1.88 cfs
Well #3	Irrigation	Alfalfa	March 1-Oct 31	2.95 cfs
Well #4	Irrigation	Alfalfa	March 1-Oct 31	1.38 cfs
Total Quantity of Water Used				6.21 cfs

4. Provide a general narrative description of the distribution works. This description must trace the water system from each point of diversion or appropriation to the place of use:

**Well #1 - The well is located in the NW1/4SW1/4 of Section 16. From the well a 6" steel pipe is buried to pivot #1 in the SW1/4 and a 8" steel pipe is buried to pivot #4 in the NW1/4. Two valves about 10 ft. from the well control which pivot is used.**

**Well #3 - The well is located in the SW1/4SW1/4 of Section 10. From the well a 10" steel pipe flows into a buried 12" steel pipe delivering water to Pivot #3, from there an 8" steel pipe to Pivot #4.**

**Well #4 - The well is located in the SE1/4SE1/4 of Section 16. From the well an 8" steel pipe flows into a buried 12" steel pipe delivering water to the pivot.**

RECEIVED BY OWRD  
MAY 10 2013  
SALEM, OR



## SECTION 2

### SYSTEM DESCRIPTION (B through H)

Are there multiple PODs or POAs?

**YES**

If "YES" you will need to copy and complete Sections 2B through 2H for each POD/POA.

POD/POA Name or Number this section describes (only needed if there is more than one):

**Well #1**

#### B. Place of Use

1. Is the right for municipal use?

**NO**

*If "YES" the table below may be deleted.*

TWP	RNG	MER	SEC	QQ	GLOT	DLC	USE	IF IRRIGATION, # PRIMARY ACRES	IF IRRIGATION, # SUPPLEMENTAL ACRES
26S	30E	WM	16	NESW			IRR	28.2	
26S	30E	WM	16	NWSW			IRR	28.5	
26S	30E	WM	16	SWSW			IRR	28.3	
26S	30E	WM	16	SESW			IRR	28.1	
26S	30E	WM	16	NENW			IRR	31.2	
26S	30E	WM	16	NWNW			IRR	29.4	
26S	30E	WM	16	SWNW			IRR	31.2	
26S	30E	WM	16	SESW			IRR	33.1	
<b>Total Acres Irrigated</b>								<b>238.0</b>	

Reminder: The map associated with this claim must identify Donation Land Claims (DLC), Government Lots (GLOT), Quarter Quarters (QQ), and if for irrigation, the number of acres irrigated within each projected DLC, GLOT, and QQ.

#### C. Diversion and Delivery System Information

Provide the following information concerning the diversion and delivery system. Information provided must describe the equipment used to transport and apply the water from the point of diversion/appropriation to the place of use.

1. Is a pump used?

*If "NO" items 2 through item 6 may be deleted.*

2. Pump Information

MANUFACTURER	MODEL	SERIAL NUMBER	TYPE (CENTRIFUGAL, TURBINE OR SUBMERSIBLE)	INTAKE SIZE	DISCHARGE SIZE
N/A		N/A	Turbine	8"	8"

3. Motor Information

MANUFACTURER	HORSEPOWER
Holloshaft	40 hp

RECEIVED BY OWRD

MAY 10 2013

SALEM, OR  
YES



#### 4. Theoretical Pump Capacity

HORSEPOWER	OPERATING PSI	LIFT FROM SOURCE TO PUMP *If a well, the water level during pumping	LIFT FROM PUMP TO PLACE OF USE	TOTAL PUMP OUTPUT (IN CFS)
40 hp	24 psi	N/A	97 ft.	1.78 cfs

#### 5. Provide pump calculations:

See attachment for well #1.

#### 6. Measured Pump Capacity (using meter if meter was present and system was operating)

INITIAL METER READING	ENDING METER READING	DURATION OF TIME OBSERVED	TOTAL PUMP OUTPUT (IN CFS)
0	0	2 min	3.76 cfs in 2 min.

Reminder: For pump calculations use the reference information at the end of this document.

#### 7. Is the distribution system piped?

YES

If "NO" items 8 through item 11 may be deleted.

#### 8. Mainline Information

MAINLINE SIZE	LENGTH	TYPE OF PIPE	BURIED OR ABOVE GROUND
8"	1880'	Steel	Buried
6"	1568'	Steel	Buried

#### 9. Lateral or Handline Information

LATERAL OR HANDLINE SIZE	LENGTH	TYPE OF PIPE	BURIED OR ABOVE GROUND
N/A			

#### 10. Sprinkler Information

SIZE	OPERATING PSI	SPRINKLER OUTPUT (GPM)	TOTAL NUMBER OF SPRINKLERS	MAXIMUM NUMBER USED	TOTAL SPRINKLER OUTPUT (CFS)
See Attachment					

Reminder: For sprinkler output determination use the reference information at the end of this document.

#### 11. Pivot Information

MANUFACTURER	MAXIMUM WETTED RADIUS	OPERATING PSI	TOTAL PIVOT OUTPUT (GPM)	TOTAL PIVOT OUTPUT (CFS)
T&L - Pivot #4	1316'	24 psi	618 gpm	1.38 cfs
Valley - Pivot #1	1251'	7 psi	845 gpm	1.88 cfs



12. Additional notes or comments related to the system:

Well # 1 sends water to a T&L pivot in the NW1/4 of Sec. 16 through an 8" buried mainline. Water also goes to a Valley pivot in the SW1/4 of Sec. 16 through a 6" buried mainline. A set of valves 10 ft. from the motor is used to direct the water to one or the other pivot.

**D. Groundwater Source Information (Well and Sump)**

1. Is the appropriation from ground water (well or sump)?

YES

If "NO", items 2 through 8 relating to this section may be deleted.

2. Describe the access port (type and location) or other means to measure the water level in the well:

1" pipe with plug.

3. If well logs are not available, provide as much of the following information as possible:

CASING DIAMETER	CASING DEPTH	TOTAL DEPTH	COMPLETION DATE OF ORIGINAL WELL	COMPLETION DATES OF ALTERATIONS	WHO THE WELL WAS DRILLED FOR	WELL DRILLED BY
20"	205 ft.	255 ft.	5/17/1981	N/A	Leo Sullivan	Orvail Buckner Well Drilling

4. In addition to the information requested in item "3" above, provide any other information which may help the Department locate any well logs associated with this appropriation.

5. Is the appropriation from a dug well (sump)?

NO

If "NO", items 6 through 8 relating to this section may be deleted.

Reminder: Construction standards for sumps can be found in OAR 690-210-0400.

**E. Storage**

1. Does the distribution system include in-system storage (i.e. storage tank, bulge in system / reservoir)

If "NO", item 2 and 3 relating to this section may be deleted.

If "YES" is it a: Storage Tank

Bulge in System / Reservoir

Complete appropriate table(s), unused table may be deleted.

**F. Gravity Flow Pipe**

(THE DEPARTMENT TYPICALLY USES THE HAZEN-WILLIAM'S FORMULA FOR A GRAVITY FLOW PIPE SYSTEM)

1. Does the system involve a gravity flow pipe?

If "NO", items 2 through 4 relating to this section may be deleted.

RECEIVED BY OWRD  
MAY 10 2013  
SALEM, OR

NO

NO

NO

NO



## G. Gravity Flow Canal or Ditch

(THE DEPARTMENT TYPICALLY USES MANNING'S FORMULA FOR CANALS AND DITCHES)

1. Is a gravity flow canal or ditch used to convey the water as part of the distribution system?

NO

If "NO", items 2 through 4 relating to this section may be deleted.

## H. Reservoir

1. Does the claim involve a reservoir modified through a transfer?

NO

Reminder: Complete this section if the reservoir right has been modified through the transfer process. If the claim is for a permitted reservoir use the Claim of Beneficial Use form for reservoirs.

If "NO", items 2 through 9 relating to this section may be deleted.

### SECTION 2

#### SYSTEM DESCRIPTION (B through H)

Are there multiple PODs or POAs?

YES

If "YES" you will need to copy and complete Sections 2B through 2H for each POD/POA.

POD/POA Name or Number this section describes (only needed if there is more than one):

Well #3

## B. Place of Use

1. Is the right for municipal use?

NO

If "YES" the table below may be deleted.

TWP	RNG	MER	SEC	QQ	GLOT	DLC	USE	IF IRRIGATION, # PRIMARY ACRES	IF IRRIGATION, # SUPPLEMENTAL ACRES
26S	30E	WM	16	NENE			IRR	30.3	
26S	30E	WM	16	NWNE			IRR	29.6	
26S	30E	WM	16	SWNE			IRR	31.8	
26S	30E	WM	16	SENE			IRR	32.5	
Total Acres Irrigated								124.2	

Reminder: The map associated with this claim must identify Donation Land Claims (DLC), Government Lots (GLOT), Quarter Quarters (QQ), and if for irrigation, the number of acres irrigated within each projected DLC, GLOT, and QQ.

## C. Diversion and Delivery System Information

Provide the following information concerning the diversion and delivery system. Information provided must describe the equipment used to transport and apply the water from the point of diversion/appropriation to the place of use.



1. Is a pump used?

YES

If "NO" items 2 through item 6 may be deleted.

2. Pump Information

MANUFACTURER	MODEL	SERIAL NUMBER	TYPE (CENTRIFUGAL, TURBINE OR SUBMERSIBLE)	INTAKE SIZE	DISCHARGE SIZE
N/A		#383470	Turbine	10"	10"

3. Motor Information

MANUFACTURER	HORSEPOWER
US Motors	150 hp

4. Theoretical Pump Capacity

HORSEPOWER	OPERATING PSI	LIFT FROM SOURCE TO PUMP *If a well, the water level during pumping	LIFT FROM PUMP TO PLACE OF USE	TOTAL PUMP OUTPUT (in cfs)
150 hp	24 psi	N/A	101 ft.	2.95 cfs

5. Provide pump calculations:

See attachment for well #3.

6. Measured Pump Capacity (using meter if meter was present and system was operating)

INITIAL METER READING	ENDING METER READING	DURATION OF TIME OBSERVED	TOTAL PUMP OUTPUT (in cfs)
0	0	5 min	14.75 cfs in 5 min.

Reminder: For pump calculations use the reference information at the end of this document.

7. Is the distribution system piped?

YES

If "NO" items 8 through item 11 may be deleted.

8. Mainline Information

MAINLINE SIZE	LENGTH	TYPE OF PIPE	BURIED OR ABOVE GROUND
12"	3200'	Steel	Buried
8"	2648'	Steel	Buried

9. Lateral or Handline Information

LATERAL OR HANDLINE SIZE	LENGTH	TYPE OF PIPE	BURIED OR ABOVE GROUND
N/A			



### 10. Sprinkler Information

SIZE	OPERATING PSI	SPRINKLER OUTPUT (GPM)	TOTAL NUMBER OF SPRINKLERS	MAXIMUM NUMBER USED	TOTAL SPRINKLER OUTPUT (CFS)
Se Attachment					

Reminder: For sprinkler output determination use the reference information at the end of this document.

### 11. Pivot Information

MANUFACTURER	MAXIMUM WETTED RADIUS	OPERATING PSI	TOTAL PIVOT OUTPUT (GPM)	TOTAL PIVOT OUTPUT (CFS)
T&L Pivot #3	1312'	24 psi	1325 gpm	2.95 cfs
T&L Pivot #4	1316'	24 psi		

### 12. Additional notes or comments related to the system:

Well # 3 sends water to a T&L pivot in the NE1/4 of Sec. 16 through a 12" buried mainline. Water continues through an 8" buried main line to another T&L pivot in the NW1/4 of Sec. 16. Both areas are watered simultaneously.

### D. Groundwater Source Information (Well and Sump)

1. Is the appropriation from ground water (well or sump)?

YES

If "NO", items 2 through 8 relating to this section may be deleted.

2. Describe the access port (type and location) or other means to measure the water level in the well:

1" pipe with plug.

3. If well logs are not available, provide as much of the following information as possible:

CASING DIAMETER	CASING DEPTH	TOTAL DEPTH	COMPLETION DATE OF ORIGINAL WELL	COMPLETION DATES OF ALTERATIONS	WHO THE WELL WAS DRILLED FOR	WELL DRILLED BY
16"	110 ft.	212 ft.	4/1956	N/A	Jack Tauenner	James Dunn

4. In addition to the information requested in item "3" above, provide any other information which may help the Department locate any well logs associated with this appropriation.

5. Is the appropriation from a dug well (sump)?

If "NO", items 6 through 8 relating to this section may be deleted.

Reminder: Construction standards for sumps can be found in OAR 690-210-0400.

### E. Storage

1. Does the distribution system include in-system storage (i.e. storage tank, bulge in system / reservoir)

NO

If "NO", item 2 and 3 relating to this section may be deleted.

RECEIVED BY OWRD  
MAY 10 2013  
SALEM, OR



If "YES" is it a: Storage Tank NO  
Bulge in System / Reservoir NO

*Complete appropriate table(s), unused table may be deleted.*

### F. Gravity Flow Pipe

(THE DEPARTMENT TYPICALLY USES THE HAZEN-WILLIAM'S FORMULA FOR A GRAVITY FLOW PIPE SYSTEM)

1. Does the system involve a gravity flow pipe? NO

*If "NO", items 2 through 4 relating to this section may be deleted.*

### G. Gravity Flow Canal or Ditch

(THE DEPARTMENT TYPICALLY USES MANNING'S FORMULA FOR CANALS AND DITCHES)

1. Is a gravity flow canal or ditch used to convey the water as part of the distribution system? NO

*If "NO", items 2 through 4 relating to this section may be deleted.*

### H. Reservoir

1. Does the claim involve a reservoir modified through a transfer? NO

**Reminder: Complete this section if the reservoir right has been modified through the transfer process. If the claim is for a permitted reservoir use the Claim of Beneficial Use form for reservoirs.**

## SECTION 2

### SYSTEM DESCRIPTION (B through H)

Are there multiple PODs or POAs? YES

If "YES" you will need to copy and complete Sections 2B through 2H for each POD/POA.

POD/POA Name or Number this section describes (only needed if there is more than one):

Well #4

RECEIVED BY OWRD  
MAY 10 2013  
SALEM, OR



## B. Place of Use

1. Is the right for municipal use?

NO

If "YES" the table below may be deleted.

TWP	RNG	MER	SEC	QQ	GLOT	DLC	USE	IF IRRIGATION, # PRIMARY ACRES	IF IRRIGATION, # SUPPLEMENTAL ACRES
26S	30E	WM	16	NESE			IRR	30.2	
26S	30E	WM	16	NWSE			IRR	31.1	
26S	30E	WM	16	SWSE			IRR	31.9	
26S	30E	WM	16	SESE			IRR	31.0	
Total Acres Irrigated								124.2	

Reminder: The map associated with this claim must identify Donation Land Claims (DLC), Government Lots (GLOT), Quarter Quarters (QQ), and if for irrigation, the number of acres irrigated within each projected DLC, GLOT, and QQ.

## C. Diversion and Delivery System Information

Provide the following information concerning the diversion and delivery system. Information provided must describe the equipment used to transport and apply the water from the point of diversion/appropriation to the place of use.

1. Is a pump used?

YES

If "NO" items 2 through item 6 may be deleted.

### 2. Pump Information

MANUFACTURER	MODEL	SERIAL NUMBER	TYPE (CENTRIFUGAL, TURBINE OR SUBMERSIBLE)	INTAKE SIZE	DISCHARGE SIZE
N/A		#89373	Turbine	8"	8"

### 3. Motor Information

MANUFACTURER	HORSEPOWER
US Electric Motors	60 hp

### 4. Theoretical Pump Capacity

HORSEPOWER	OPERATING PSI	LIFT FROM SOURCE TO PUMP *If a WELL, THE WATER LEVEL DURING PUMPING	LIFT FROM PUMP TO PLACE OF USE	TOTAL PUMP OUTPUT (IN CFS)
60 hp	23 psi	N/A	140 ft.	2.13 cfs

### 5. Provide pump calculations:

See attachment for well #4.



6. Measured Pump Capacity (using meter if meter was present and system was operating)

INITIAL METER READING	ENDING METER READING	DURATION OF TIME OBSERVED	TOTAL PUMP OUTPUT (IN CFS)
0	0	6 min	8.50 cfs in 6 min.

Reminder: For pump calculations use the reference information at the end of this document.

7. Is the distribution system piped?

YES

If "NO" items 8 through item 11 may be deleted.

8. Mainline Information

MAINLINE SIZE	LENGTH	TYPE OF PIPE	BURIED OR ABOVE GROUND
12"	1346'	Steel	Buried

9. Lateral or Handline Information

LATERAL OR HANDLINE SIZE	LENGTH	TYPE OF PIPE	BURIED OR ABOVE GROUND
N/A			

10. Sprinkler Information

SIZE	OPERATING PSI	SPRINKLER OUTPUT (GPM)	TOTAL NUMBER OF SPRINKLERS	MAXIMUM NUMBER USED	TOTAL SPRINKLER OUTPUT (CFS)
See Attachment					

Reminder: For sprinkler output determination use the reference information at the end of this document.

11. Pivot Information

MANUFACTURER	MAXIMUM WETTED RADIUS	OPERATING PSI	TOTAL PIVOT OUTPUT (GPM)	TOTAL PIVOT OUTPUT (CFS)
Valley	1312'	23 psi	636 gpm	1.42 cfs

12. Additional notes or comments related to the system:

RECEIVED BY OWRD  
MAY 10 2013

SALEM, OR

D. Groundwater Source Information (Well and Sump)

1. Is the appropriation from ground water (well or sump)?

YES

If "NO", items 2 through 8 relating to this section may be deleted.



2. Describe the access port (type and location) or other means to measure the water level in the well:

1" pipe with plug.

3. If well logs are not available, provide as much of the following information as possible:

CASING DIAMETER	CASING DEPTH	TOTAL DEPTH	COMPLETION DATE OF ORIGINAL WELL	COMPLETION DATES OF ALTERATIONS	WHO THE WELL WAS DRILLED FOR	WELL DRILLED BY
14"	119 ft.	367 ft.	4/15/2003	N/A	Joe Buerman	Ken Smith

4. In addition to the information requested in item "3" above, provide any other information which may help the Department locate any well logs associated with this appropriation.

5. Is the appropriation from a dug well (sump)?

NO

If "NO", items 6 through 8 relating to this section may be deleted.

Reminder: Construction standards for sumps can be found in OAR 690-210-0400.

### E. Storage

1. Does the distribution system include in-system storage (i.e. storage tank, bulge in system / reservoir)

NO

If "NO", item 2 and 3 relating to this section may be deleted.

If "YES" is it a: Storage Tank

NO

Bulge in System / Reservoir

NO

Complete appropriate table(s), unused table may be deleted.

### F. Gravity Flow Pipe

(THE DEPARTMENT TYPICALLY USES THE HAZEN-WILLIAM'S FORMULA FOR A GRAVITY FLOW PIPE SYSTEM)

1. Does the system involve a gravity flow pipe?

NO

If "NO", items 2 through 4 relating to this section may be deleted.

### G. Gravity Flow Canal or Ditch

(THE DEPARTMENT TYPICALLY USES MANNING'S FORMULA FOR CANALS AND DITCHES)

1. Is a gravity flow canal or ditch used to convey the water as part of the distribution system?

NO

If "NO", items 2 through 4 relating to this section may be deleted.

### H. Reservoir

1. Does the claim involve a reservoir modified through a transfer?

NO

Reminder: Complete this section if the reservoir right has been modified through the transfer process. If the claim is for a permitted reservoir use the Claim of Beneficial Use form for reservoirs.

## SECTION 3



## CONDITIONS

All conditions contained in the permit, permit amendment, transfer final order, or any extension final order shall be addressed. Reports that do not address all performance related conditions will be returned.

### 1. Time Limits:

Permits, transfer final orders, and any extension final orders contain any or all of the following dates: the date when the actual construction work was to begin, the date when the construction was to be completed, and the date when the complete application of water to the proposed use was to be completed. These dates may be referred to as ABC dates. Describe how the water user has complied with each of the development timelines established in the permit, extension or transfer final order:

	DATE FROM PERMIT OR TRANSFER	DATE ACCOMPLISHED*	DESCRIPTION OF ACTIONS TAKEN BY WATER USER TO COMPLY WITH THE TIME LIMITS
ISSUANCE DATE	9/11/1996		
BEGIN CONSTRUCTION (A)	9/11/1997		
COMPLETE CONSTRUCTION (B)	10/1/2010	10/1997	Pivots in place
COMPLETE APPLICATION OF WATER (C)	10/1/2010	10/1997	System operational

\* MUST BE WITHIN PERIOD BETWEEN PERMIT, TRANSFER FINAL ORDER, OR ANY EXTENSION FINAL ORDER ISSUANCE AND THE DATE TO COMPLETELY APPLY WATER

### 2. Is there an extension final order(s)?

YES

If "NO", you may delete item 3 in this section.

### 3. If for a transfer extension order, provide the following information:

VOLUME	PAGE	DATE EXTENDED TO
G-14135		10/1/2010

### 4. Initial Water Level Measurements:

#### a. Was the water user required to submit an initial static water level measurement?

If "NO", items 4b through 4d relating to this section may be deleted.

RECEIVED BY OWRD NO

MAY 10 2013

### 5. Annual Static Water Level Measurements:

#### a. Was the water user required to submit annual static water level measurements?

If "NO", items 5b through 5e relating to this section may be deleted.

SALEM, OR NO

### 6. Pump Test (Required for most ground water permits prior to issuance of a certificate)

#### a. Did the permit require the submittal of a pump test?

YES

If "NO", items 6b through 6e relating to this section may be deleted.

#### b. Has the pump test been previously submitted to the Department?

NO

#### c. Is the pump test attached to this claim?

NO

#### d. Has the pump test been approved by the Department?

NO

#### e. Has a pump test exemption been approved by the Department?

NO



7. Measurement Conditions:

- a. Does the permit, permit amendment, transfer final order, or any extension final order require the installation of a meter or approved measuring device? **YES**

*If "NO", items 7b through 7f relating to this section may be deleted.*

**Reminder: If a meter or approved measuring device was required, the COBU map must indicate the location of the device in relation to the point of diversion or appropriation.**

- b. Has a meter been installed? **YES**

c. Meter Information

POD/POA NAME OR #	MANUFACTURER	SERIAL #	CONDITION (WORKING OR NOT)	CURRENT METER READING	DATE INSTALLED
Well #1		#30396	Not Working		
Well #3		#30395	Not Working		
Well #4		#30402	Not Working		

*If a meter has been installed, items 7d through 7f relating to this section may be deleted.*

- d. If a meter has not been installed, has a suitable measuring device been installed and approved by the Department?

- e. If "YES", provide a copy of the letter approving the device, if available. If the letter is not available provide the name and title of the Water Resources Department employee approving the measuring device, and the approximate date of the approval:

NAME	TITLE	APPROXIMATE DATE

f. Measurement Device Description

DEVICE DESCRIPTION	CONDITION (WORKING OR NOT)	DATE INSTALLED

8. Recording and reporting conditions

- a. Is the water user required to report the water use to the Department?

*If "NO", item 8b relating to this section may be deleted.*

- b. Have the reports been submitted?

METHOD OF SUBMITTING REPORT (PAPER OR ELECTRONIC)	WATER USER REPORTING ID
N/A	29933

If the reports have not been submitted, attach a copy of the reports if available.

9. Fish Screening

- a. Are any points of diversion required to be screened to prevent fish from entering the point of diversion?

*If "NO", items 9b through 9e relating to this section may be deleted.*

**Reminder: If fish screening devices were required, the COBU map must indicate their location in relation to the point of diversion.**

RECEIVED BY OWRD

MAY 10 2013 YES

SALEM, OR

NO

N/A

NO



#### 10. By-pass Devices

a. Are any points of diversion required to have a by-pass device to prevent fish from entering the point of diversion?

NO

If "NO", items 10b and 10c relating to this section may be deleted.

11. Other conditions required by permit, permit amendment final order, extension final order, or transfer final order:

a. Were there special well construction standards?

NO

b. Was submittal of a ground water monitoring plan required?

NO

c. Was the water user required to restore the riparian area if it was disturbed?

NO

d. Was a fish way required?

NO

e. Was submittal of a letter from an engineer required prior to storage of water?

NO

f. Was submittal of a water management and conservation plan required?

NO

g. Other conditions?

NO

If "YES" to any of the above, identify the condition and describe the water user's actions to comply with the condition(s):

#### SECTION 4

#### VARIATIONS

Include a description of variations from the permit, permit amendment final order, extension final order, or transfer final order. (i.e. "The permit allowed three points of diversion. The water user only developed one of the points." or "The permit allowed 40.0 acres of irrigation. The water user only developed 10.0 acres.")

The permit allowed 3.14 cfs from each well. Well #1 is 1.88 cfs; Well #3 is 2.95 cfs; Well #4 is 1.42 cfs. The permit allowed for a total of 502.4 acres, the total area being irrigated is 486.4 acres. The flow meters were installed for each well but were not working at the time we visited the site. One new working meter was used to measure the flows at wells 1 & 4 and another meter was used at well 3. One pressure gauge was used to take the system pressure readings. Recording and reporting may have been done off and on in the past.

#### SECTION 5

#### ATTACHMENTS

Provide a list of any additional documents you are attaching to this report:

ATTACHMENT NAME	DESCRIPTION
COBU map	
Pump calculations	
Sprinkler calculations	

RECEIVED BY OWRD  
MAY 10 2013  
SALEM, OR



## SECTION 6

### CLAIM SUMMARY

POD / POA NAME OR #	MAXIMUM RATE AUTHORIZED	CALCULATED THEORETICAL RATE BASED ON SYSTEM	AMOUNT OF WATER MEASURED	USE	# OF ACRES ALLOWED	# OF ACRES DEVELOPED
Well #1	3.14 cfs	1.78 cfs	1.88 cfs	Irrigation	502.4	486.4
Well #3	3.14 cfs	2.95 cfs	2.95 cfs	Irrigation		
Well #4	3.14 cfs	2.13 cfs	2.95 cfs	Irrigation		

## SECTION 7

### CLAIM OF BENEFICIAL USE MAP

The Claim of Beneficial Use Map must be submitted with this claim. Claims submitted without the Claim of Beneficial Use map will be returned. The map shall be submitted on poly film at a scale of 1" = 1320 feet, 1" = 400 feet, or the original full-size scale of the county assessor map for the location.

Provide a general description of the survey method used to prepare the map. Examples of possible methods include, but are not limited to, a traverse survey, GPS, or the use of aerial photos. If the basis of the survey is an aerial photo, provide the source, date, series and the aerial photo identification number.

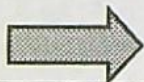

#### Map Checklist

Please be sure that the map you submit includes ALL the items listed below.  
(Reminder: Incomplete maps and/or claims may be returned.)

- ☐ Map on polyester film
- ☐ Appropriate scale (1" = 400 feet, 1" = 1320 feet, or the original full-size scale of the county assessor map)
- ☐ Township, Range, Section, Donation Land Claims, and Government Lots
- ☐ If irrigation, number of acres irrigated within each projected Donation Land Claims, Government Lots, Quarter-Quarters
- ☐ Locations of fish screens and/or fish by-pass devices in relationship to point of diversion
- ☐ Locations of meters and/or measuring devices in relationship to point of diversion or appropriation
- ☐ Conveyance structures illustrated (pumps, reservoirs, pipelines, ditches, etc.)

RECEIVED BY OWRD

MAY 10 2013

SALEM, OR



## SECTION 8 SIGNATURES

### CWRE Statement, Seal and Signature

The facts contained in this Claim of Beneficial Use are true and correct to the best of my knowledge.

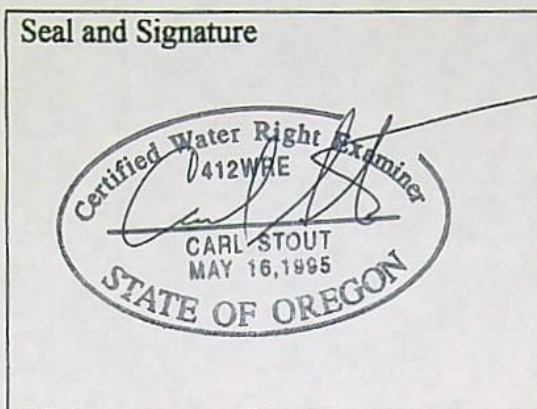

CWRE NAME <i>CARL STOUT</i>	PHONE NO. <i>541-575-1813</i>	ADDITIONAL CONTACT NO.
ADDRESS <i>233 S. CANYON BLVD</i>		
CITY <i>JOHN DAY</i>	STATE <i>OR</i>	ZIP <i>97845</i>
E-MAIL		

### Permit or Transfer Holder's of Record Signature or Acknowledgement

*This Claim of Beneficial Use must be signed by each permit or transfer holder of record.*

The facts contained in this Claim of Beneficial Use are true and correct to the best of my knowledge. I request that the Department issue a water right certificate.

SIGNATURE	PRINT OR TYPE NAME	DATE
<i>Joseph R Bauer</i>	<i>Joseph R Bauer</i>	<i>4/12/13</i>

RECEIVED BY OWRD  
MAY 10 2013  
SALEM, OR



Permit #G-12760 Well #1 Pivot #1 7 psi

# Sprinkler Calculations

Nozzel Size # Nozzels GPM

.109	2	1.8
.117	1	1.1
.125		
.133	1	1.4
.141		
.149		
.156	1	1.9
.164		
.172	1	2.3
.179	1	2.5
.188		
.195	2	5.8
.203	6	19.0
.211	5	17.1
.219	1	3.7
.227	3	11.9
.234	3	12.6
.242	10	44.9
.250	5	24.0
.258	1	5.1
.266		
.274	6	34.6
.281	8	48.5
.289	2	12.8
.297	1	6.8
.305		
.313	8	60.1
.321	7	55.3
.328		
.336	1	8.7
.344	3	27.2
.352	7	66.5
.359	9	89.0
.367		
.375		
.391	4	46.9
.406	9	113.8
Total		725.3

RECEIVED BY OWRD

MAY 10 2013

SALEM, OR



Permit #G-12760 Well #1 Pivot #4 15 psi

Sprinkler Calculations

Nozzel Size # Nozzels GPM

.109	2	2.7
.117	1	1.5
.125		
.133	1	2.0
.141	1	2.2
.149		
.156	1	2.7
.164	1	3.0
.172	5	16.6
.179	3	10.8
.188	4	15.9
.195	5	21.3
.203	6	27.8
.211	6	30.0
.219	6	32.3
.227	4	23.1
.234	4	24.6
.242	6	39.4
.250	6	42.1
.258	4	29.9
.266	5	39.7
.274	5	42.1
.281	4	35.5
.289	4	37.5
.297	8	79.2
.305	5	52.2
.313	3	33.0
.321	8	92.6
.328	4	48.3
.336	4	50.7
.344	1	13.3
Total		852.0

RECEIVED BY OWRD

MAY 10 2013

SALEM, OR



Permit #G-12760 Well #3 Pivot #3 & #4 15 psi

Sprinkler Calculations  $GPM = 29 \times \sqrt{P \times D^2}$

Nozzel Size

# Nozzels

GPM

.109	5	6.7
.117	2	3.1
.125		
.133	2	4.0
.141	2	4.5
.149		
.156	2	5.5
.164	2	6.0
.172	9	29.9
.179	7	25.2
.188	8	31.7
.195	10	42.7
.203	12	55.5
.211	10	50.0
.219	12	64.6
.227	9	52.1
.234	9	55.3
.242	11	72.3
.250	11	77.2
.258	8	59.8
.266	10	79.5
.274	10	84.3
.281	9	79.8
.289	9	84.4
.297	15	148.6
.305	14	146.3
.313	5	55.0
.321	15	173.6
.328	8	96.7
.336	8	101.4
.344	4	53.2
Total		1748.9 GPM

RECEIVED BY OWRD

MAY 10 2013

SALEM, OR



Permit #G-12760 Well #4 Pivot #2 15 psi

# Sprinkler Calculations

Nozzel Size # Nozzels GPM

.109	2	2.7
.117	1	1.5
.125		
.133	1	2.0
.141		
.149		
.156	1	2.7
.164		
.172	1	3.3
.179	1	3.6
.188		
.195	2	8.5
.203	6	27.8
.211	5	25.0
.219	1	5.4
.227	3	17.4
.234	3	18.5
.242	10	65.8
.250	5	35.1
.258	1	7.5
.266		
.274	6	50.6
.281	8	70.9
.289	2	18.8
.297	1	9.9
.305		
.313	8	88.0
.321	7	81.0
.328		
.336	1	12.7
.344	3	39.9
.352	7	97.4
.359	9	130.3
.367		
.375		
.391	4	68.7
.406	9	166.6
Total		1061.6

RECEIVED BY OWRD  
MAY 10 2013  
SALEM, OR



Permit

G-12760

WELL #1

### Pump Capacity Calculation Sheet

using Department designed formula:

$(hp)(\text{efficiency}) / (\text{lift} + \text{psi head}) = \text{capacity in cfs}$

Efficiency:

Centrifugal = 6.61

Turbine = 7.04

#### Data Entry (fill in underlined blanks)

HP =	<u>40</u>
Efficiency =	<u>7.04</u>
Lift =	<u>97</u>
PSI =	<u>24</u>

#### Results Calculated

$(hp)(\text{efficiency}) =$	281.6
Head based on psi =	61.0
Total dynamic head =	158.0
(head + lift)	

Pump Capacity = 1.78 feet per second

RECEIVED BY OWRD  
MAY 10 2013  
SALEM, OR



Permit G-12760

Well #3

### Pump Capacity Calculation Sheet

using Department designed formula:

$(hp)(\text{efficiency}) / (\text{lift} + \text{psi head}) = \text{capacity in cfs}$

Efficiency:

Centrifugal = 6.61

Turbine = 7.04

---

#### Data Entry (fill in underlined blanks)

---

HP = 150  
Efficiency = 7.04  
Lift = 165  
PSI = 24

---

#### Results Calculated

---

(hp)(efficiency) = 1056  
Head based on psi = 61.0  
Total dynamic head = 226.0  
(head + lift)

Pump Capacity = 4.67 feet per second

RECEIVED BY OWRD

MAY 10 2013

SALEM, OR



Permit G-12760  
Well #4

### Pump Capacity Calculation Sheet

using Department designed formula:

$(hp)(\text{efficiency}) / (\text{lift} + \text{psi head}) = \text{capacity in cfs}$

Efficiency:

Centrifugal = 6.61

Turbine = 7.04

---

#### Data Entry (fill in underlined blanks)

HP = 60  
Efficiency = 7.04  
Lift = 140  
PSI = 23

---

#### Results Calculated

$(hp)(\text{efficiency}) = 422.4$   
Head based on psi = 58.4  
Total dynamic head = 198.4  
(head + lift)

Pump Capacity = 2.13 feet per second

RECEIVED BY OWRD  
MAY 10 2013  
SALEM, OR



# RECEIVED

JUN 3 1981

## WATER WELL REPORT

STATE OF OREGON

WATER RESOURCES DEPT  
SALEM, OREGON

State Well No. 465/30E-16 Cb

State Permit No. 1336

### (1) OWNER:

Name Leo Sullivan  
Address 19101 Suncrest Ave.  
City West Linn State Ore. 97068

### (2) TYPE OF WORK (check):

New Well ☒ Deepening ☐ Reconditioning ☐ Abandon ☐

If abandonment, describe material and procedure in Item 12.

### (3) TYPE OF WELL:

Rotary Air ☐ Driven ☒  
Rotary Mud ☐ Dug ☐  
G ☒ Bored ☐

### (4) PROPOSED USE (check):

Domestic ☐ Industrial ☐ Municipal ☐  
Irrigation ☒ Test Well ☐ Other ☐  
Thermal: Withdrawal ☐ Reinjection ☐

### (5) CASING INSTALLED:

Steel ☒ Plastic ☐  
Threaded ☐ Welded ☒  
10" Diam. from 0 ft. to 205 ft. Gauge 250  
" Diam. from 0 ft. to 205 ft. Gauge 250

### (6) MINER INSTALLED:

14" Diam. from 0 ft. to 205 ft. Gauge 250

### (6) PERFORATIONS:

Perforated? ☒ Yes ☐ No  
Type of perforator used Saw Cut  
Size of perforations 1/8 in. by 3 in.  
7,920 perforations from 85 ft. to 205 ft.  
perforations from ft. to ft.  
perforations from ft. to ft.

### (7) SCREENS:

Well screen installed? ☐ Yes ☒ No  
Manufacturer's Name  
Type Model No.  
Diam. Slot Size Set from ft. to ft.  
Diam. Slot Size Set from ft. to ft.

### (8) WELL TESTS:

Drawdown is amount water level is lowered below static level  
Was a pump test made? ☒ Yes ☐ No If yes, by whom? Dale Pallin  
1000 gal/min. with 3 ft. drawdown after 8 hrs.  
Air test gal/min. with drill stem at ft. hrs.  
Bailer test gal/min. with ft. drawdown after hrs.  
Artesian flow g.p.m.  
Temperature of water 53\* Depth artesian flow encountered ft.

### (9) CONSTRUCTION:

Special standards: Yes ☐ No ☒  
Well seal—Material used Cement Grout  
Well sealed from land surface to 18 ft.  
Diameter of well bore to bottom of seal 24 in.  
Diameter of well bore below seal 24 in.  
Number of sacks of cement used in well seal 14 Yds. sacks  
How was cement grout placed? Pressure Grouted

Was pump installed? ☒ Yes ☐ No Type HP Depth ft.  
Was a drive shoe used? ☐ Yes ☒ No Plug Size: location ft.  
Did any strata contain unusable water? ☐ Yes ☒ No  
Type of Water? depth of strata  
Method of sealing strata off  
Was well gravel packed? ☒ Yes ☐ No Size of gravel: 3/8  
Gravel placed from 255 ft. to 0 ft.

### (10) LOCATION OF WELL:

County Harney Driller's well number 1  
NW 1/4 SW 1/4 Section 16 T. 26S R. 30E W.M.  
Tax Lot # Lot Blk Subdivision  
Address at well location:

### (11) WATER LEVEL: Completed well.

Depth at which water was first found 35 ft.  
Static level 17 ft. below land surface. Date 5-17-81  
Artesian pressure lbs. per square inch. Date

### (12) WELL LOG:

Diameter of well below casing 14"  
Depth drilled 255 ft. Depth of completed well 255 ft.  
Formation: Describe color, texture, grain size and structure of materials; and show thickness and nature of each stratum and aquifer penetrated, with at least one entry for each change of formation. Report each change in position of Static Water Level and indicate principal water-bearing strata.

MATERIAL	From	To	SWL
Sand	0	5	
Sandstone	5	35	
Water-Bearing Blk. Sandstone	35	55	
Green & Grey Claystone	55	225	
Water-Bear. Grn. Claystone	225	255	

205 Ft. of 24" drillg  
50 Ft. of 14" "

RECEIVED BY OWRD

MAY 10 2013

SALEM, OR

Work started 3-16 19 81 Completed 5-17 19 81  
Date well drilling machine moved off of well 5-17 19 81

### Drilling Machine Operator's Certification:

This well was constructed under my direct supervision. Materials used and information reported above are true to my best knowledge and belief.  
[Signed] Dale Pallin Date 6-1, 1981  
(Drilling Machine Operator)

Drilling Machine Operator's License No. 1461

### Water Well Contractor's Certification:

This well was drilled under my jurisdiction and this report is true to the best of my knowledge and belief.

Name Orvail Buckner Well Drilling, Inc.  
(Person, firm or corporation) (Type or print)  
Address 1686 N.E. Negus Way, Redmond, Ore. 97756  
[Signed] Orvail Buckner  
(Water Well Contractor)

Contractor's License No. 608 Date 6-1, 1981

### NOTICE TO WATER WELL CONTRACTOR

The original and first copy of this report are to be filed with the

WATER RESOURCES DEPARTMENT,  
SALEM, OREGON 97310  
within 30 days from the date of well completion.

SP-12658-690



License No. \_\_\_\_\_ Date \_\_\_\_\_ 19\_\_\_\_



ORIGINAL - WATER RESOURCES DEPARTMENT    FIRST COPY - CONSTRUCTOR    SECOND COPY - CUSTOMER



2007

app 6-14135 E

app 6-16599

USER-ID 29933

Oregon Water Resources Department  
 October 2007 through September 2008  
 Annual Water Use - Monthly Quantities Form

2008

Facility →					
Report ID →					
October - 2007					
November - 2007					
December - 2007					
January - 2008		See attached			
February - 2008					
March - 2008		2 sheets			
April - 2008					
May - 2008					
June - 2008					
July - 2008					
August - 2008					
September - 2008					
Total *					

\* Describe the units of measurement as G (gallons), KG (thousand gallons), MG (million gallons), CF (cubic feet), MCF (million cubic feet), or AF (acre-feet)

Describe the method of measurement used: KWH - Galt

If used for irrigation, total number of acres irrigated: 817

I certify this information is true and accurate to the best of my knowledge.

[Signature]  
 Signature  
SUE BURMAN  
 Name

Owner  
 Title

Reporting Entity

2/15/09  
 Date

P.O. Box 242 Bunnell 97720  
 Mailing Address

541-989-0451  
 Phone Number

Please complete and mail to: Oregon Water Resources Department; Water Use Reporting Program;  
 725 Summer Street NE, Suite A; Salem, OR 97301-1266.





# Oregon

Theodore R. Kulongoski, Governor

uzul8

## Water Resources Department

North Mall Office Building  
725 Summer Street NE, Suite A  
Salem, OR 97301-1271  
503-986-0900  
FAX 503-986-0904

October 6, 2008

JOSEPH BUERMAN  
PO BOX 292  
BURNS, OR 97720

REFERENCE: User Id and Password 29933

Dear Water User,

You are receiving this letter as a reminder of a water use reporting requirement listed on a water right. Online reporting is available at our web site ([www.wrd.state.or.us](http://www.wrd.state.or.us)). To begin, locate the *Water Use Reporting* link under *Featured Links*. By clicking this link, your browser will open a new page where you will be able to log in with your User Id and Password (above). Once you are logged in, the *Select* link will allow you to add data for a particular diversion. Please remember to report zeros for any given month when water was not used. Online reporting will be available through March 31, 2009. If the internet is not accessible, you may use the form provided on the back of this letter to submit your monthly water use data.

Although much effort has been done to add new permits to the Water Use Reporting database, there still may be diversions not included on the web site. Please be aware that most Transfer orders approved within the last few years will not likely appear online. If you notice a diversion not listed that should be, you can either use the form provided to report water use or let me know and we will add it to the database as soon as possible. Additionally, if you would like to designate a facility name for a diversion, please feel free to contact me.

For water rights authorizing less than 0.1 cubic foot per second (CFS) or 9.2 acre-feet, you may assume the maximum quantity allowed under the right and report that volume. For reporting purposes, please convert cubic feet per second to acre feet, using  $(1.98)(\text{CFS})(\# \text{ of days used per month})$ .

The time and effort of both recording and reporting your water use is greatly appreciated. If you have any questions or need additional time, please let me know.

Sincerely,

Alyssa Mucken  
Water Measurement Specialist  
Oregon Water Resources Department  
Phone 503.986.0837 Fax 503.986.0902  
[alyssa.m.mucken@wrdd.state.or.us](mailto:alyssa.m.mucken@wrdd.state.or.us)

**RECEIVED**

MAR 02 2009

WATER RESOURCES DEPT  
SALEM, OREGON



Joseph R. Buerman ID#29933 2-20-09  
P.O. Box 292  
Burns OR 97720

Wells #1 Harn 1336 #4 L-57426 Meter #85655618 = 91520 kwh

#2 Harn 1335 meter #84802401 = 28890

#3 meter #95971456 = 196200

4 PIVOTS = 502.4 acres Perm. # G-12760

Combined HP = 292

.75 Factor for basic hp/kwh

219

$$\text{Total kwh} = \frac{316610}{219} = \frac{1445.7}{24} = 60.2 \text{ days}$$

$$\text{Water Pumped } \frac{2826 \text{ Gpm}}{448.8} = 6.3 \text{ cfs} = 12.6 \text{ ac ft/day}$$

$$60.2 \text{ day} \times 12.6 \text{ ac ft/day} = \frac{758.5 \text{ ac ft}}{502.4 \text{ acres}} = 1.51 \text{ ac ft/acre/yr}$$

RECEIVED

MAR 02 2009

WATER RESOURCES DEPT  
SALEM, OREGON



Joseph R. Buerman 10# 29933 2-20-09  
P.O. Box 292  
Burns OR 97720

- permit 914257

Well #1 Harn 50472 L-36695 Meter # 97380470 = 209910

1 Pivot = 260 acres

HP = 100

$$\frac{.75}{75.00} \text{ basic factor of HP-KWH } \frac{209910}{75} = \frac{2798.8}{24} = 116.6 \text{ days}$$

$$\text{Water Pumped } \frac{1500 \text{ GPM}}{448.8 \text{ CFS}} = 3.34 \text{ CFS} = 6.68 \text{ ac ft/day}$$

$$116.6 \text{ days} \times 6.68 \text{ ac ft/day} = \frac{779.4 \text{ ac ft}}{260 \text{ acres}} = 3.0 \text{ ac ft/ac/yr}$$

Well #2 Meter # 49260627 = 109710 KWH

1 Pivot = 54.6 acres

HP = 60

$$\frac{1.75}{45} \frac{109710 \text{ Kwh}}{45} = \frac{2438 \text{ hrs}}{24} = 101.6 \text{ days}$$

$$\text{Water pumped } \frac{310 \text{ GPM}}{448.8} = .69 \text{ CFS} = 1.38 \text{ ac ft/day}$$

$$101.6 \text{ days} \times 1.38 \text{ ac ft/day} = \frac{140.4 \text{ ac ft}}{54.6 \text{ acres}} = 2.57 \text{ ac ft/ac/yr}$$

RECEIVED

MAR 02 2009

WATER RESOURCES DEPT  
SALEM, OREGON





*All Points Engineering and Surveying, Inc.*

P.O. Box 767 (CRR)  
Terrebonne, OR 97760  
(541) 548-5833 PH  
(541) 585-4602 FX  
Scott@APEandS.com

February 21, 2018

Attn: Darrick Boschmann, Hydrogeologist  
Oregon Water Resources Department  
725 Summer St. NE, Suite A  
Salem, OR 97301-1266

SUBJECT: Exemption for Pump Test on Nearby Wells

Dear Mr. Boschmann:

I am representing Charles Eggert, the permit holder of the following ground water permit in Harney County:

- G-12760

The permit has a condition to perform a pump test prior to receiving a certificate. All wells on this permit are within 5 miles from the well tested (Well 8, HARN 52513) and owned by Charles Eggert.

The pump test form for Permit G-12760 has already been submitted to your office. The well reports for all wells involved are attached.

The tested well was #8 (HARN 52513) and is located in the SE ¼ SE¼ Section 16, T26S, R30E. W.M.

If you have any questions, please don't hesitate to call at 541-548-5833.

Sincerely,

A handwritten signature in black ink, appearing to be 'S' followed by a stylized flourish.

Scott Montgomery  
All Points Engineering and Surveying  
P.O. Box 767  
Terrebonne, OR 97760  
[scott@apeands.com](mailto:scott@apeands.com)  
PH: 541-548-5833  
FAX: 541-585-4602

RECEIVED  
FEB 21 2018  
OWRD



KAVANAGH Kerry L \* WRD

---

**From:** Scott <Scott@apeands.com>  
**Sent:** Wednesday, February 21, 2018 1:20 PM  
**To:** KAVANAGH Kerry L \* WRD  
**Subject:** FW: Exemption ltr for Eggert  
**Attachments:** DOC022118.pdf

Kerry,  
Please find attached our letter requesting a multiple well exemption for App G-14135.  
Thanks,  
Scott  
Scott Montgomery, Owner/Principal

All Points Engineering and Surveying, Inc.

(541) 548-5833

-----Original Message-----

**From:** Neecee  
**Sent:** Wednesday, February 21, 2018 12:55 PM  
**To:** [carrie.r.matthews@state.or.us](mailto:carrie.r.matthews@state.or.us)  
**Cc:** Scott <Scott@apeands.com>  
**Subject:** Exemption ltr for Eggert

Here ya go.

Denise Montgomery

-----Original Message-----

**From:** ScansFromToshibaMFP [<mailto:toshibascanner.mfp@gmail.com>]  
**Sent:** Wednesday, February 21, 2018 1:45 PM  
**To:** Neecee <Neecee@apeands.com>  
**Subject:** Send data from MFP07657691 [SCAN TO\_E-MAIL] 02/21/2018 13:45

Scanned from MFP07657691  
Denise  
SCAN TO\_E-MAIL  
Date:02/21/2018 13:45  
Pages:1  
Resolution:600x600 DPI  
-----

RECEIVED  
FEB 21 2018  
OWRD



**CLARK Gerald E \* WRD**

---

**From:** Scott <Scott@apeands.com>  
**Sent:** Monday, December 18, 2017 4:47 PM  
**To:** CLARK Gerald E \* WRD  
**Cc:** BOSCHMANN Darrick E \* WRD  
**Subject:** Permit G-12760 Pump Test  
**Attachments:** DOC121817-002.pdf

Gerry,

Please find attached to this message the pump test done by Clearwater Pump & Irrigation last spring for Charles Eggert. Please let me know if you have any questions or concerns.

Scott

*Scott Montgomery, Owner/Principal  
All Points Engineering and Surveying, Inc.  
(541) 548-5833*



Oregon Water Resources Department  
**PUMP TEST FORM COVER SHEET**

**Well Owner:**

Name: Chuck Eggert  
Address: 9955 SW Potano St  
County: \_\_\_\_\_  
City: Tualatin State: OR Zip: 97062  
Original owner (from well log): Chuck Eggert

**Well Location:**

Township: 26 S Range: 30 E  
Section: 16  $\frac{1}{4}$  SE  $\frac{1}{16}$  SE  $\frac{1}{64}$  NE  
Well depth: 314.0 Date drilled: 6/12/2016  
Owners well no. (if any): 8  
POD ID: HARN 52513

**Water Right Information:**

Application: G-14135 Permit: G-12760 Certificate: \_\_\_\_\_  
Is this well listed on more than one water right? ☐ Yes If yes, list additional water rights below:  
Application: G-17189 Permit: G-16811 Certificate: \_\_\_\_\_  
Application: G-16599 Permit: G-16257 Certificate: \_\_\_\_\_

**Pump Test:**

Test Conducted by: Matt Nonnenmacher Well Owner? ☐ Yes  
Company: Clearwater Pump & Irrigation  
Address: 997 Oregon Ave Date of Test: 04/10/2017  
City: Burns State: OR Zip: 97720  
Daytime phone: 541-573-1260

Method of discharge measurement (see our brochure for more information): Manometer  
Method of water-level measurement (pick one or enter other method used): Electric tape  
Length of air line (if used): \_\_\_\_\_

Pump type (pick one or enter other method used): Turbine  
Was the pump test conducted during normal use of the well? ☐ Yes Note: \_\_\_\_\_

Are you aware of any wells, other than domestic or stock wells, pumping within 1000 feet of the tested well during the test or within 24 hours prior to the test? ☐ Yes Note: \_\_\_\_\_  
If yes, give approximate distances to each and approximate pumping rate of each. If possible, indicate if they were turned on or off during the test: \_\_\_\_\_

Is there a lake, stream or other surface water body within  $\frac{1}{4}$  mile of the tested well? ☐ Yes If yes, give approximate distance from the well and approximate elevation difference between the surface water and the well head. Approx. distance: \_\_\_\_\_ ft Approx. elevation difference: \_\_\_\_\_ ft

Well elevation is below surface water body.

Description of measuring point (e.g. top port of 1 inch port pipe, west side) 1" Port on W Side

Measuring point distance above land surface 1.00 feet.

**Static water level measurements:** (A minimum of three measurements are required in the hour before pumping begins at no less than 20 minutes apart):

Time	Depth to water below meas. point	Depth to water below land surface
7:30 am	<u>127.90</u>	<u>126.90</u>
7:50 am	<u>127.90</u>	<u>126.90</u>
8:10 am	<u>127.90</u>	<u>126.90</u>

**Discharge measurements:** (A discharge measurement is required at the start of pumping and at least once an hour during the test; additional measurements should be noted on the Pump Test Data Sheet):

Time	Discharge Rate	Discharge Units (e.g. gpm, cfs, etc)
8:20 am	<u>953.00</u>	<u>gpm (gallons per minute)</u>
9:20 am	<u>953.00</u>	<u>gpm (gallons per minute)</u>
10:20 am	<u>953.00</u>	<u>gpm (gallons per minute)</u>
11:20 am	<u>953.00</u>	<u>gpm (gallons per minute)</u>
12:20	<u>953.00</u>	<u>gpm (gallons per minute)</u>

Time pump turned on: Date 04/10/2017 Time 8:20 am  
Time pump turned off: Date 04/10/2017 Time 1:00 pm  
Total pumping time: 4 hours 40 minutes

**Note:** Well must be idle for at least 16 hours prior to the test.

Additional forms can be obtained from our web site at: <http://www.wrd.state.or.us>

OWRD 2/9/2000

Required Signature: \_\_\_\_\_







## CLARK Gerald E \* WRD

---

**From:** CLARK Gerald E \* WRD  
**Sent:** Monday, January 23, 2017 10:07 AM  
**To:** 'Neecee'  
**Subject:** RE: Certificate for Permit G-12760

Denise,

If we had approved Pump Tests, it would possibly be reviewed within the next year or so. We are currently working on Claims submitted in the year 2012.

It is also important to note that I do not find evidence that a Pump Test or multiple well exemption has been submitted and approved for the file. This file will not show up on our worklist until we have approved Pump Tests for each well, or some type of a multiple well exemption, if they qualify.

Please let me know if you have any additional questions.

Gerry

Gerry Clark  
Water Right Services Division  
Water Resources Department  
725 Summer Street NE, Suite A  
Salem, Oregon 97301

Phone: 503-986-0811

---

**From:** Neecee [<mailto:Neecee@apeands.com>]  
**Sent:** Friday, January 20, 2017 11:45 AM  
**To:** CLARK Gerald E \* WRD  
**Subject:** Certificate for Permit G-12760

Hello Gerry

Could you please tell me roughly when we will be receiving a certificate for Permit G-12760 for Charles & Louanna Eggert. The COBU was done and received in your office on 5/17/2013. We need to do a transfer on this, but we are waiting on the certificate if it is coming out soon. If not coming out soon, we will need to do a Reimbursement Authority application. Thank you.

Denise Montgomery  
All Points Engr & Surveying  
541-548-5833



## CLARK Gerry E

---

**From:** CLARK Gerry E  
**Sent:** Friday, June 26, 2015 10:05 AM  
**To:** 'Scott'  
**Subject:** RE: COBUs for G12760 and G16257

Scott,

Interesting catch. We will end up looking at that at the time that the Claims are reviewed.

Gerry

---

**From:** Scott [<mailto:Scott@apeands.com>]  
**Sent:** Friday, June 19, 2015 2:56 PM  
**To:** CLARK Gerry E  
**Subject:** RE: COBUs for G12760 and G16257

Gerry,

Duly noted about Kerry. She's been fast to respond on the RI projects we're working on, so I understand. It appears that the original Well 2 was removed at the center of Section 16. It appears to me that the CWRD has HARN 50475 (Well 3 for G12760 and Well 1 for G-16257) in two differently described locations.

Thanks,  
Scott

---

**From:** CLARK Gerry E [<mailto:gerald.e.clark@state.or.us>]  
**Sent:** Friday, June 19, 2015 12:09 PM  
**To:** Scott  
**Cc:** CLARK Gerry E  
**Subject:** RE: COBUs for G12760 and G16257

Scott,

I have attached copies of the Claims that you requested. Please be aware that there are some page numbering issues on the Claim form. All the pages in the Claims are accounted for in the attachments.

In an effort to protect Kerry's time as the Reimbursement Authority Processor, please send non Reimbursement Authority questions like this to me or to our Customer Service Group. If the questions are Reimbursement Authority related, please feel free to contact Kerry.

Thanks and have a great weekend. Please let me know if you have any additional questions.

Gerry

Gerry Clark  
Water Right Services Division  
Water Resources Department  
725 Summer Street NE, Suite A  
Salem, Oregon 97301



Phone: 503-986-0811

---

**From:** Scott [<mailto:Scott@apeands.com>]

**Sent:** Friday, June 19, 2015 11:42 AM

**To:** Kerry Kavanagh

**Cc:** CLARK Gerry E

**Subject:** COBUs for G12760 and G16257

Kerry,

I saw on WRIS that these two permits received COBU reports. I'm working on a permit amendment for G16811 that involves some wells shared between these water rights. It might be helpful for me to have a copy of the COBU reports so I can better prepare the transfer paperwork.

Thanks,

*Scott Montgomery, Owner/Principal  
All Points Engineering and Surveying, Inc.  
(541) 548-5833*





Oregon Water Resources Department  
725 Summer Street NE, Suite A  
Salem, Oregon 97301  
(503) 986-0900  
www.wrd.state.or.us

RECEIVED BY OWRD

JUN 26 2013

SALEM, OR

# Request for Assignment

RECEIVED BY OWRD

MAY 22 2013

If for multiple rights, a separate form and fee for each right will be required.

I, Charles W. Eggert and Louanna Eggert

SALEM, OR

(Name of Applicant / Permit / Transfer Holder / License Holder/GR Certificate of Registration)

9955 Sw Potano St.

Tualatin OR 97062

(Mailing Address)

(City) (State) (Zip)

(Phone #)

- ☒ hereby assign all my interest in and to application/permit/transfer/license/GR Certificate of Registration;
- ☐ hereby assign all my interest in and to a portion of application/permit/transfer/license/GR Certificate of Registration; (You must include a map showing the portion of the application/permit/transfer/license/GR Certificate of Registration to be assigned.)
- ☐ hereby assign a portion of my interest in and to the entire application/permit/transfer/license/GR Certificate of Registration:

Application # G-14135; Permit # G-12760; Transfer # \_\_\_\_\_  
-OR-

License # \_\_\_\_\_; GR Statement # \_\_\_\_\_; GR Certificate of Registration # \_\_\_\_\_

As filed in the office of the Water Resources Director, to:  
Charles W. Eggert and Louanna Eggert  
Northwest Farm Credit Services, FLCA

(Name of New Owner)  
9955 Sw Potano St.  
PO Box 13309

Tualatin, OR 97062  
Salem OR 97309

503-373-3000

(Mailing Address)

(City) (State) (Zip)

(Phone #)

**Note:** If there are other owners of the property described in the Application, Permit, Transfer, License, or GR Certificate of Registration, you must provide a list of all other owners' names and mailing addresses and attach it to this form.

I hereby certify that I have notified all other owners of the property described in this Application, Permit, Transfer, License, or GR Certificate of Registration of this Request for Assignment

Witness my hand this 15 day of May 2013

/ Applicant/Permit Holder Charles W. Eggert

/ Applicant/Permit Holder Louanna Eggert

ASSIGN  
6/26/2013

## DO NOT WRITE IN THIS BOX

This certifies assignment and record change at Oregon Water Resources Department effective 8:00 a.m. on date of receipt at Salem, Oregon. Fee receipt # 109175  
For Director by Jerry Sauter, Program Analyst in Water Rights Division [Signature]

The completed "Request for Assignment" form must be submitted to the Department along with the recording fee of \$75.





# Oregon

John A. Kitzhaber, MD, Governor

June 27, 2013

## Water Resources Department

North Mall Office Building  
725 Summer St. NE, Suite A  
Salem, OR 97301  
Phone 503-986-0900  
FAX 503-986-0904  
[www.wrd.state.or.us](http://www.wrd.state.or.us)

Northwest Farm Credit Services  
P.O. Box 13309  
Salem, Oregon 97309

Reference: Application G-14135, Permit G-12760

The assignment from Charles W. Eggert to Charles W. Eggert and Louanna Eggert and Northwest Farm Credit Services, FLCA has been recorded in the records of the Water Resources Department.

The Departments records will now show Charles W. Eggert and Louanna Eggert and Northwest Farm Credit Services, FLCA as the permit holders of record.

Our records have been changed accordingly and the original request is enclosed. Receipt number 109175 covering the recording fee is also enclosed.

Please review the permit to be familiar with the conditions and timelines contained in the permit. These conditions and timelines will have to be met before a Certificate of Water Right can be issued.

Sincerely,

Jerry Sauter  
Water Rights Program Analyst  
Water Right Services Division

Enclosure: Receipt 109175

cc: Watermaster 10  
Charles and Louanna Eggert  
Data Center, OWRD (cover letter & request)  
Hydrographics  
File







Oregon Water Resources Department  
725 Summer Street NE, Suite A  
Salem, Oregon 97301  
(503) 986-0900  
www.wrd.state.or.us

# Request for Assignment

If for multiple rights, a separate form and fee for each right will be required.

I, Joseph Buermann

(Name of Applicant / Permit / Transfer Holder / License Holder/GR Certificate of Registration)

P O Box 292 Burns OR 97720 541-589-0458  
(Mailing Address) (City) (State) (Zip) (Phone #)

- ☒ hereby assign all my interest in and to application/permit/transfer/license/GR Certificate of Registration;
- ☐ hereby assign all my interest in and to a portion of application/permit/transfer/license/GR Certificate of Registration; (You must include a map showing the portion of the application/permit/transfer/license/GR Certificate of Registration to be assigned.)
- ☐ hereby assign a portion of my interest in and to the entire application/permit/transfer/license/GR Certificate of Registration:

2 RIGHTS

Application # G-16599/G-14135; Permit # G-16257/12760; Transfer # T10068  
-OR-

License # \_\_\_\_\_; GR Statement # \_\_\_\_\_; GR Certificate of Registration # \_\_\_\_\_

As filed in the office of the Water Resources Director, to:

Charles W. Egger

(Name of New Owner)

9955 SW Potano St. Tualatin OR 97062 503-692-9666  
(Mailing Address) (City) (State) (Zip) (Phone #)

**Note:** If there are other owners of the property described in the Application, Permit, Transfer, License, or GR Certificate of Registration, you must provide a list of all other owners' names and mailing addresses and attach it to this form.

I hereby certify that I have notified all other owners of the property described in this Application, Permit, Transfer, License, or GR Certificate of Registration of this Request for Assignment

Witness my hand this 17 day of May, 2013.

Applicant/Permit Holder Joseph K Buermann

Applicant/Permit Holder \_\_\_\_\_

ASSIGNED  
5/30/2013

## DO NOT WRITE IN THIS BOX

This certifies assignment and record change at Oregon Water Resources Department effective 8:00 a.m. on date of receipt at Salem, Oregon. Fee receipt # 108912  
For Director by Jerry Sauter, Program Analyst in Water Rights Division [Signature]

The completed "Request for Assignment" form must be submitted to the Department along with the recording fee of \$75.

RECEIVED BY OWRD

MAY 28 2013

SALEM, OR

WR





# Oregon

John A. Kitzhaber, MD, Governor

May 31, 2013

## Water Resources Department

North Mall Office Building  
725 Summer St. NE, Suite A  
Salem, OR 97301  
Phone 503-986-0900  
FAX 503-986-0904  
[www.wrd.state.or.us](http://www.wrd.state.or.us)

Jett Blackburn Real Estate Inc.  
707 Ponderosa Village  
Burns, Oregon 97720

Reference: Application G-17189, Permit G-16811 – Application G-16599, Permit G-16257  
Application G-14135, Permit G-12760 – Transfer T-10068

Regarding Application G-17189, Permit G-16811 the assignment from Joseph Buermann and Renee Baker to Charles W. Eggertr has been recorded in the records of the Water Resources Department.

Regarding Application G-16599, Permit G-16257 - Application G-14135, Permit G-12760 and Transfer T-10068 the assignment from Joseph Buermann to Charles W. Eggertr has been recorded in the records of the Water Resources Department.

The Departments records will now show Charles W. Eggertr as the permit and transfer holder of record.

Our records have been changed accordingly and the original request is enclosed. Receipt number 108912 covering the recording fee is also enclosed.

Please review the permits to be familiar with the conditions and timelines contained in the permits. These conditions and timelines will have to be met before a Certificate of Water Right can be issued.

Sincerely,

Jerry Sauter  
Water Rights Program Analyst  
Water Right Services Division

Enclosure: Receipt 108912

cc: Watermaster 10  
Joseph Buermann  
Charles W. Eggertr  
Data Center, OWRD (cover letter & request)  
Hydrographics  
File







# Oregon

John A. Kitzhaber, MD, Governor

May 23, 2013

## Water Resources Department

North Mall Office Building

725 Summer St. NE, Suite A

Salem, OR 97301

Phone 503-986-0900

FAX 503-986-0904

[www.wrd.state.or.us](http://www.wrd.state.or.us)

Northwest Farm Credit Services  
P.O. Box 13309  
Salem, Oregon 97309

Reference: Application G-12313, Permit G-11475, Certificate 83474  
Application G-16599, Permit G-16257 – Application G-14135, Permit G-12760  
Application G-17189, Permit G-16811

Regarding Application G-12313, Permit G-11475, Certificate 83474, the requested assignment could not be performed as this right has been perfected as evidenced by the issuance of a Certificate. Under Oregon Water Law, this right goes with the land, and there is no provision for changing the name.

Regarding Application G-16599, Permit G-16257, and Application G-14135, Permit G-12760, the requested assignments could not be performed as the Eggerts are not the permit holder of record. These permits are currently in the name of Joseph R. Buermann.

Regarding Application G-17189, Permit G-16811, the requested assignment could not be performed as the Eggerts are not the permit holder of record. This permit is currently in the name of Renee Baker and Joseph R. Buermann

I have enclosed your original requests and checks.

Sincerely,

Jerry Sauter  
Water Rights Program Analyst  
Water Right Services Division

Enclosure: original requests and checks

cc: files







# Oregon

John A. Kitzhaber, MD, Governor

Water Resources Department  
North Mall Office Building  
725 Summer Street NE, Suite A  
Salem, OR 97301-1271  
503-986-0900  
FAX 503-986-0904

May 23, 2013

Joseph R Buerman  
PO Box 292  
Burns OR 97720

On May 17, 2013 the Water Resources Department received the Claim of Beneficial Use (COBU) for the following file(s):

Application G-14135 Permit G-12760  
Application G-16599 Permit G-16257

The COBU included a report and map. In the future the Department will review your submittal. At that time we will review these items and provide a final certificate, proposed certificate, or a request for additional information.

If you are interested in having your COBU reviewed sooner, you may pay to have your file processed immediately, using the Reimbursement Authority program, which is described at: [http://www.wrd.state.or.us/OWRD/mgmt\\_reimbursement\\_authority.shtml](http://www.wrd.state.or.us/OWRD/mgmt_reimbursement_authority.shtml)

Customer Service phone: (503) 986-0801

If you sell the property, please contact the Department, or have the new owners contact the Department about the need to file an assignment.

Your receipt is enclosed.

Cc: file



## Gerry Clark

---

**From:** Gerry Clark  
**Sent:** Wednesday, May 15, 2013 12:12 PM  
**To:** 'oohayjoe@gmail.com'  
**Subject:** Water Right Information - Claim of Beneficial Use Fees for Applications G-16599 and G-14135

Renee,

Thanks for your time this morning.

As we discussed, the Department received the Claim of Beneficial use forms for Applications G-16599 and G-14135 on May 10th of this year. In order for the Department to file the Claims, we need you to submit the required \$150.00 fee for Claim submittal for each file; a total of \$300.00.

Please let me know if you have any additional questions.

Gerry

Gerry Clark  
Water Right Services Division  
Water Resources Department  
725 Summer Street NE, Suite A  
Salem, Oregon 97301

Phone: 503-986-0811



G-14135

BEFORE THE WATER RESOURCES DEPARTMENT  
OF THE  
STATE OF OREGON

In the Matter of Permit Amendment )  
T-10068, Harney County ) FINAL ORDER APPROVING  
 ) A CHANGE IN POINT OF  
 ) APPROPRIATION

**Authority**

ORS 537.211 establishes the process in which a water right permit holder may submit a request to change the point of appropriation and/or place of use authorized under an existing water right permit.

**Applicant**

JOSEPH R. BUERMAN  
PO BOX 292  
BURNS, OR 97720

**Findings of Fact**

**Background**

1. On January 13, 2006, Joseph R. Buerman, filed an application to amend the point of appropriation under Permit G-12760. The Department assigned the application number T-10068.
2. The permit to be amended is as follows:  
**Permit:** G-12760 (Application G-14135), in the name of JOSEPH R. BUERMAN, *as assigned on November 19, 2002*  
**Use:** IRRIGATION OF 502.4 ACRES  
**Priority Date:** JULY 20, 1995  
**Quantity:** 6.28 CUBIC FEET PER SECOND (CFS), BEING 3.14 CFS FROM EACH WELL  
**Rate/Duty:** The amount of water used for irrigation under this right, together with the amount secured under any other right existing for the same lands, is limited to a diversion of ONE-EIGHTIETH of one cubic foot per second (or its equivalent) and 3.0 ACRE FEET for each acre irrigated during the irrigation season of each year  
**Source:** TWO WELLS, in the Harney Lake Basin

**Date of Completion of Construction**

**and Complete Application of Water:** OCTOBER 1, 2010

This is a final order in other than a contested case. This order is subject to judicial review under ORS 183.484. Any petition for judicial review must be filed within the 60-day time period specified by ORS 183.484(2). Pursuant to ORS 536.075 and OAR 137-004-0080, you may petition for judicial review or petition the Director for reconsideration of this order. A petition for reconsideration may be granted or denied by the Director, and if no action is taken within 60 days following the date the petition was filed, the petition shall be deemed denied.



**Authorized Point of Appropriation:**

Twp	Rng	Mer	Sec	¼ ¼	Location
26 S	30 E	WM	16	NW SW	Well #1 – 2464 feet North and 288 feet East from the SW corner of Section 16
26 S	30 E	WM	16	NE SW	Well #2 – 2637 feet North and 2583 feet East from the SW corner of Section 16

**Authorized Place of Use:**

Twp	Rng	Mer	Sec	¼ ¼	Tax Lot	Acres
26 S	30 E	WM	16	NE NE	4900	31.4
26 S	30 E	WM	16	NW NE	4900	31.4
26 S	30 E	WM	16	SW NE	4900	31.4
26 S	30 E	WM	16	SE NE	4900	31.4
26 S	30 E	WM	16	NE NW	4900	31.4
26 S	30 E	WM	16	NW NW	5000	31.4
26 S	30 E	WM	16	SW NW	5000	31.4
26 S	30 E	WM	16	SE NW	4900	31.4
26 S	30 E	WM	16	NE SW	5000	31.4
26 S	30 E	WM	16	NW SW	5000	31.4
26 S	30 E	WM	16	SW SW	5000	31.4
26 S	30 E	WM	16	SE SW	5000	31.4
26 S	30 E	WM	16	NE SE	5000	31.4
26 S	30 E	WM	16	NW SE	5000	31.4
26 S	30 E	WM	16	SW SE	5000	31.4
26 S	30 E	WM	16	SE SE	5000	31.4
<b>TOTAL:</b>						<b>502.4</b>

3. Application T-10068 proposes to change the point of appropriation for Well #2 of the permit to two wells located as follows:

Twp	Rng	Mer	Sec	¼ ¼	Tax Lot	Location	Distance from Existing Well #2
26 S	30 E	WM	10	SW SW	2300	Well #3 – 1200 feet North and 500 feet East from the SW corner of Section 10	0.9 mile Northeast
26 S	30 E	WM	16	SE SE	5000	Well #4 – 130 feet North and 425 feet West from the SE corner of Section 16	0.6 mile Southeast

4. Notice of the application for the permit amendment was published in the Department's weekly notice on January 24, 2006, and in the *Burns Times Herald* newspaper on April 9, 16 and 23, 2008, pursuant to ORS 540.520(5). No comments were filed in response to the notices.



5. The change would not result in injury to other water rights.
6. As long as the combined quantity of water appropriated from the two proposed wells does not exceed the quantity of water allowed from existing permitted Well #2, being 3.14 cfs, the change will not result in enlargement of the permit.
7. The change does not alter any other terms of the permit.

#### Conclusions of Law

The change in point of appropriation proposed by Permit Amendment Application T-10068 is consistent with the requirements of ORS 537.211.

Now, therefore, it is **ORDERED**:

The change and subsequent use of water shall be subject to the following conditions:

1. The combined quantity of water diverted at the two proposed points of appropriation shall not exceed the quantity of water lawfully available at the original point of appropriation (Well #2), being 3.14 cubic feet per second.
2. Water shall be acquired from the same ground water source as the original point of appropriation (Well #2).
3. Prior to water use from the proposed points of appropriation, the permittee shall install meters or other suitable measuring devices as approved by the Director. The permittee shall maintain the meters or measuring devices in good working order, and shall keep a complete record of the amount of water used each month and shall submit a report which includes the recorded water use measurements to the Department annually or more frequently as may be required by the Director. Further, the Director may require the permittee to report general water use information, including the place and nature of use of water under the permit.

The permittee shall allow the watermaster access to the meters or measuring devices; provided however, where the meters or measuring devices are located within a private structure, the watermaster shall request access upon reasonable notice.

4. All other terms and conditions of Permit G-12760 remain the same.
5. Permit G-12760, in the name of Joseph R. Buerman, is amended as described herein.

Dated at Salem, Oregon this 27<sup>th</sup> day of May, 2008.

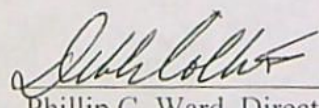
  
Phillip C. Ward, Director

Mailing date: MAY 30 2008



Oregon Water Resources Department  
Water Rights Division

Water Rights Application  
Number G-14135

**Final Order**  
**Extension of Time for Permit Number G-12760**

**Appeal Rights**

**This is a final order in other than contested case.** This order is subject to judicial review under ORS 183.484. Any petition for judicial review must be filed within the 60 day time period specified by ORS 183.484(2). Pursuant to ORS 536.075 and OAR 137-004-0080 you may either petition for judicial review or petition the Director for reconsideration of this order. A petition for reconsideration may be granted or denied by the Director, and if no action is taken within 60 days following the date the petition was filed, the petition shall be deemed denied.

**Application History**

The Department issued Permit G-12760 on September 11, 1996. The permit called for completion of construction by October 1, 1998 and complete application of water to beneficial use by October 1, 1999. On November 14, 2007, Joseph Buermann submitted to the Department an Application for Extension of Time for Permit G-12760. In accordance with OAR 690-315-0050(2), on January 8, 2008, the Department issued a Proposed Final Order proposing to extend the time to complete construction to October 1, 2010 and the time to fully apply water to beneficial use to October 1, 2010. The protest period closed February 22, 2008, in accordance with OAR 690-315-0060(1). No protest was filed.

At time of issuance of the Proposed Final Order the Department concluded that, based on the factors demonstrated by the applicant, the permit may be extended subject to no additional conditions.

The applicant has demonstrated good cause for the permit extension pursuant to ORS 537.630, 539.010(5) and OAR 690-315-0040(2).

**Order**

The extension of time for Application G-14135, Permit G-12760, therefore, is approved. The deadline for completing construction is extended to October 1, 2010. The deadline for applying water to full beneficial use is extended to October 1, 2010.



DATED: March 6, 2008

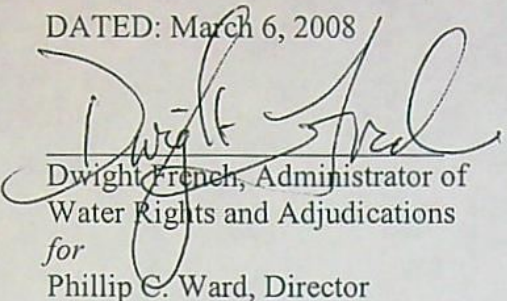

Dwight French, Administrator of  
Water Rights and Adjudications

for  
Phillip C. Ward, Director

- 
- If you have any questions about statements contained in this document, please contact Kim French at (503) 986-0813.
  - If you have other questions about the Department or any of its programs, please contact our Water Resources Customer Service Group at (503) 986-0900
-



## Mailing List for Extension FO Copies

---

Note: Include a copy of the "Important Notice" document along with the original copy of the Final Order being sent to the permit holder.

---

**FO Date:** March 6, 2008

**Copies Mailed**

**Application G-14135**

**Permit G-12760**

By: ONS  
On: 3/6/08

**Original mailed to permit holder**

Joseph Buermann  
PO Box 292  
Burns, OR 97720

**Copies sent to:**

1. WRD - App. File G-14135/ Permit G-12760
2. WRD - Watermaster District 10, June Miller
3. WRD - ER Regional Manager, Ivan Gall
4. WRD - Kelly Starnes, Permit Amendments (**Please send transfer file T-10068 and permit file upstairs with final order**)
5. WRD - Support Staff, Salem...*Permit record update*

**Fee paid as specified under ORS 536.050 to receive copy:**

6. None

**Receiving via e-mail (10 AM day of signature date)**

7. None

CASEWORKER: KRF



**Oregon Water Resources Department  
Water Rights Division**

**Application for Extension of Time**

In the Matter of the Application for an Extension of Time    )  
for Permit G-12760, Water Right Application G-14135        )  
in the name of Joseph Buermann                                )        **PROPOSED FINAL ORDER**

---

**Permit Information**

**Application File G-14135    Permit G-12760**

Basin: 12 – Malheur Lake / Watermaster District 10

Date of Priority: July 20, 1995

**Authorized Use of Water**

Source of Water: Two Wells in the Harney Lake Basin

Purpose of Use: Irrigation of 502.4 Acres

Maximum Rate: 6.28 Cubic Feet per Second (cfs), Being 3.14 cfs from each  
Well

---

**This Extension of Time request is being processed in accordance with Oregon  
Administrative Rule Chapter 690, Division 315**

***Please read this Proposed Final Order in its entirety.***

This Proposed Final Order applies only to Permit G-12760, water right Application G-14135.  
A copy of Permit G-12760 is enclosed as Attachment 1.



## **Summary of Proposed Final Order for Extension of Time**

### **The Department proposes to:**

- Grant an extension of time for complete construction of the water system from October 1, 2005 to October 1, 2010, and
- Grant an extension of time to apply water to full beneficial use from October 1, 2005 to October 1, 2010.

### **ACRONYM QUICK REFERENCE**

Department – Oregon Department of Water Resources  
PFO – Proposed Final Order

#### Units of Measure

cfs – cubic feet per second  
gpm – gallons per minute

### **AUTHORITY**

**Generally, see ORS 537.630 and OAR Chapter 690 Division 315.**

**ORS 537.630(1)** provide in pertinent part that the Oregon Water Resources Department (Department) may, for good cause shown, order an extension of time within which: irrigation or other works shall be completed; the well or other means of developing and securing ground water shall be completed; or the right perfected. In determining the extension, the Department shall give due weight to the considerations described under ORS 539.010(5) and to whether other governmental requirements relating to the project have significantly delayed completion of construction or perfection of the right.

**ORS 539.010(5)** provides in pertinent part that the Water Resources Director, for good cause shown, may extend the time within which the full amount of the water appropriated shall be applied to a beneficial use. This statute instructs the Director to consider: the cost of the appropriation and application of the water to a beneficial purpose; the good faith of the appropriator; the market for water or power to be supplied; the present demands therefore; and the income or use that may be required to provide fair and reasonable returns upon the investment.

**OAR 690-315-0040** provides in pertinent part that the Water Resources Department shall make findings to determine if an extension of time may be approved to complete construction and/or apply water to full beneficial use.



## **FINDINGS OF FACT**

### **Background**

1. Permit G-12760 was granted by the Department on September 11, 1996. The permit authorizes the use of up to 6.28 cfs of water from two wells, being 3.14 cfs from each well, for irrigation of 502.4 acres. The permit specified actual construction of the well was to begin by September 11, 1997, construction of the water system was to be completed by October 1, 1998, and complete application of water was to be made on or before October 1, 1999.
2. One prior permit extension has been granted for Permit G-12760 resulting in the completion date for construction being extended from October 1, 1998 to October 1, 2005, and full application of water being extended from October 1, 1999 to October 1, 2005.
3. The permit holder submitted an "Application for Extension of Time" to the Department on November 14, 2007 requesting the time to complete construction of the water system and the time to apply water to full beneficial use under the terms of Permit G-12760 be extended from October 1, 2005 to October 1, 2010.
4. Notification of the Application for Extension of Time for Permit G-12760 was published in the Department's Public Notice dated November 20, 2007. No public comments were received regarding the extension application.

### **Review Criteria [OAR 690-315-0040]**

*The time limits to complete construction and/or apply water to full beneficial use may be extended if the Department finds that the permit holder has met the requirements set forth under OAR 690-315-0040. This determination shall consider the applicable requirements of ORS 537.230<sup>1</sup>, 537.248<sup>2</sup>, 537.630<sup>3</sup> and/or 539.010(5)<sup>4</sup>.*

### **Complete Extension of Time Application [OAR 690-315-0040(1)(a)]**

5. On November 14, 2007, the Department received a completed Application for Extension of Time and the fee required by ORS 536.050 from the permit holder.

### **Start of Construction [OAR 690-315-0040(1)(b) and 690-315-0040(5)]**

6. Actual construction of the well began prior to the deadline specified in the permit, being September 11, 1997.

---

<sup>1</sup>ORS 537.230 applies to surface water permits only.

<sup>2</sup>ORS 537.248 applies to reservoir permits only.

<sup>3</sup>ORS 537.630 applies to ground water permits only.

<sup>4</sup>ORS 539.010(5) applies to surface water and ground water permits.



**Duration of Extension [OAR 690-315-0040(1)(c)]**

*Under OAR 690-315-0040(1)(c), in order to approve an extension of time for water use permits the Department must find that the time requested is reasonable and the applicant can complete the project within the time requested.*

7. As of November 14, 2007, the remaining work to be completed consists of receiving Department approval for Permit Amendment T-10068 to change a point of appropriation and applying water to full beneficial use.
8. Given the amount of development left to occur, the Department has determined that the permit holder's request to have until October 1, 2010, to complete construction of the water system and to accomplish the application of water to beneficial use under the terms of Permit G-12760 is both reasonable and necessary.

**Good Cause [OAR 690-315-0040(1)(d)]**

*The Department's determination of good cause shall consider the requirements set forth under OAR 690-315-0040(2).*

**Reasonable Diligence of the Appropriator [OAR 690-315-0040(2)(a)]**

*The Department's determination of reasonable diligence shall consider the requirements set forth under OAR 690-315-0040(3)(a-d). In accordance with OAR 690-315-0040(3), the Department shall consider, but is not limited to, the following factors when determining whether the applicant has demonstrated reasonable diligence in previous performance under the permit:*

**Amount of Construction [OAR 690-315-0040(3)(a)]**

9. The following construction was completed within the time allowed in the permit or previous extension:
  - a. Construction of the well and water system began prior to the time specified in the permit, being September 11, 1997.
  - b. Work was accomplished (specified in the Application for Extension of Time) during the original development time frame under Permit G-12760.
  - c. During the most recent extension period, being from October 1, 1999, to October 1, 2005, the following was accomplished:
    - Construction of Well #4 was completed;
    - Flow meters were installed; and
    - The mainline was buried.

**Beneficial Use of Water [OAR 690-315-0040(3)(b)]**

10. The following beneficial use was made of the water during the permit or previous extension time limits:
  - a. Since the issuance of Permit G-12760 on September 11, 1996, a maximum rate of 6.3 cfs has been appropriated from the well for irrigation of 502.4 acres.



- b. Delay of full beneficial use of water under Permit G-12760 was due, in part, to insufficient yield of water from the permitted Well #2. The permit holder needs more time in which to gain approval for an additional point of appropriation to obtain the full quantity of water allowed under the permit.

Compliance with Conditions [OAR 690-315-0040(3)(c)]

- 11. The water right permit holder's conformance with the permit or previous extension conditions.
  - a. The Department has considered the permit holder's compliance with conditions, and did not identify any concerns.

Financial Investments [OAR 690-315-0040(3)(d)]

- 12. Financial investments made toward developing the beneficial water use.
  - a. As of November 14, 2007, the permit holder has invested approximately \$82,450, which is 99.6 percent of the total projected cost for complete development of this project. The permit holder anticipates an additional \$350 investment is needed for the completion of this project.

Cost to Appropriate and Apply Water to a Beneficial Purpose [OAR 690-315-0040(2)(b)]

- 13. As of November 14, 2007, the permit holder has invested approximately \$82,450 which is 99.6 percent of the total projected cost for complete development of this project. The permit holder anticipates an additional \$350 investment is needed for the completion of this project.

Good Faith of the Appropriator [OAR 690-315-0040(2)(c)]

- 14. The Department has found good faith of the appropriator under Permit G-12760.

The Market and Present Demands for Water [OAR 690-315-0040(2)(d-e)]

*The Department's determinations of market and present demand for water or power to be supplied shall consider the requirements set forth under OAR 690-315-0040(4)(a-f). In accordance with OAR 690-315-0040(4), the Department shall consider, but is not limited to, the following factors when determining the market and the present demand for water or power to be supplied:*

- 15. The amount of water available to satisfy other affected water rights and scenic waterway flows; special water use designations established since permit issuance, including, but not limited to, state scenic waterways, federal wild and scenic rivers, serious water management problem areas or water quality limited sources established under 33 U.S.C. 1313(d); or the habitat needs of sensitive, threatened or endangered species, in consultation with the Oregon Department of Fish and Wildlife [OAR 690-315-0040(4)(a-c)].



- a. The amount of water available to satisfy other affected water rights and scenic waterway flows was determined at the time of issuance of Permit G-12760; furthermore, water availability for other affected water rights and scenic waterway flows after the permit was issued is determined at such time that such application for a new water right is submitted. The points of appropriation for Permit G-12760, located within the Harney Lake Basin, are not located within a limited or critical ground water area. Harney Lake is not located within or above any state or federal scenic waterway, however it is located within an area ranked "low" for stream flow restoration needs as determined by the Department in consultation with the Oregon Department of Fish and Wildlife, and is located within a Sensitive, Threatened or Endangered Fish Species Area as identified by the Department in consultation with Oregon Department of Fish and Wildlife. Harney Lake is not listed by the Department of Environmental Quality as a water quality limited stream.
16. Economic investment in the project to date [OAR 690-315-0040(4)(d)].
  - a. As of November 14, 2007, the permit holder has invested approximately \$82,450.
17. Other economic interests dependent on completion of the project [OAR 690-315-0040(4)(e)].
  - a. None have been identified.
18. Other factors relevant to the determination of the market and present demand for water and power [OAR 690-315-0040(4)(f)].
  - a. None have been identified.

**Fair Return Upon Investment [OAR 690-315-0040(2)(f)]**

19. Use and income from the permitted water development results in reasonable returns upon the investment made to date.

**Other Governmental Requirements [OAR 690-315-0040(2)(g)]**

20. Delay in the development of this project was not caused by any other governmental requirements.

**Unforeseen Events [OAR 690-315-0040(2)(h)]**

21. None have been identified.

## **CONCLUSIONS OF LAW**

1. The applicant is entitled to apply for an extension of time to complete construction and/or completely apply water to the full beneficial use pursuant to ORS 537.630(1).
2. The applicant has submitted a complete extension application form and the fee specified



in ORS 536.050, as required by OAR 690-315-0040(1)(a).

3. The applicant complied with begin actual construction timeline requirements pursuant to ORS 537.630 as required by OAR 690-315-0040(1)(b) and OAR 690-315-0040(5).
4. Completion of construction and full application of water to beneficial use can be accomplished by October 1, 2010<sup>5</sup>, as required by OAR 690-315-0040(1)(c).
5. The Department has considered the reasonable diligence and good faith of the appropriator, the cost to appropriate and apply water to a beneficial purpose, the market and present demands for water to be supplied, the financial investment made and fair and reasonable return upon the investment, the requirements of other governmental agencies, and unforeseen events over which the permit holder had no control, whether denial of the extension will result in undue hardship to the applicant and whether there are no other reasonable alternatives for meeting water use needs, any other factors relevant to a determination of good cause, and has determined that the applicant has shown that good cause exists for an extension of time to apply water to full beneficial use pursuant to OAR 690-315-0040(1)(d).

### **Proposed Order**

Based upon the foregoing Findings of Fact and Conclusions of Law, the Department proposes to issue an order to:

extend the time for complete construction of the water system under Permit G-12760 from October 1, 2005 to October 1, 2010.

extend the time to apply water to beneficial use under Permit G-12760 from October 1, 2005 to October 1, 2010.

DATED: January 8, 2008

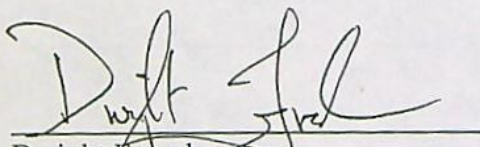
  
Dwight French  
Administrator  
Water Rights & Adjudications Division

*If you have any questions,  
please check the information  
box on the last page for the  
appropriate names and  
phone numbers.*

<sup>5</sup>Pursuant to ORS 537.630(4), upon the completion of beneficial use of water allowed under the permit, the permittee shall hire a certified water rights examiner to survey the appropriation. Within one year after the complete application of water to a beneficial use (or by the date allowed for the complete application of water to a beneficial use), the permittee shall submit a map of the survey and the claim of beneficial use.



### Proposed Final Order Hearing Rights

1. Under the provisions of OAR 690-315-0100(1) and 690-315-0060, the applicant or any other person adversely affected or aggrieved by the proposed final order may submit a written protest to the proposed final order. The written protest must be received by the Water Resources Department no later than **February 22, 2008**, being 45 days from the date of publication of the proposed final order in the Department's weekly notice.
2. A written protest shall include:
  - a. The name, address and telephone number of the petitioner;
  - b. A description of the petitioner's interest in the proposed final order and if the protestant claims to represent the public interest, a precise statement of the public interest represented;
  - c. A detailed description of how the action proposed in the proposed final order would adversely affect or aggrieve the petitioner's interest;
  - d. A detailed description of how the proposed final order is in error or deficient and how to correct the alleged error or deficiency;
  - e. Any citation of legal authority supporting the petitioner, if known;
  - f. Proof of service of the protest upon the water right permit holder, if petitioner is other than the water right permit holder; and
  - g. The protest fee required under ORS 536.050, if petitioner is other than the water right permit holder.
3. Within 60 days after the close of the period for requesting a contested case hearing, the Director shall:
  - a. Issue a final order on the extension request; or
  - b. Schedule a contested case hearing if a protest has been submitted, and:
    - 1) Upon review of the issues, the Director finds there are significant disputes related to the proposed agency action; or
    - 2) The applicant submits a written request for a contested case hearing within 30 days after the close of the period for submitting protests.

- 
- If you have any questions about statements contained in this document, please contact Kim French at 503-986-0813.
  - If you have questions about how to file a protest or if you have previously filed a protest and you want to know the status, please contact Patricia McCarty at 503-986-0819.
  - If you have any questions about the Department or any of its programs, please contact our Water Resources Customer Service Group at 503-986-0801.
  - Address any correspondence to :      Water Rights and Adjudications Division  
725 Summer St NE, Suite A  
Salem, OR 97301-1266  
Fax: 503-986-0901
-



## Mailing List for Extension PFO Copies

**PFO Date:** January 8, 2008

**Copies Mailed**

**Application G-14135**  
**Permit G-12760**

By: MS  
On: 1/8/08

### Original mailed to Applicant:

Joseph Buermann  
PO Box 292  
Burns, OR 97720

### Copies sent to:

1. WRD - App. File G-14135/ Permit G-12760
2. WRD - Watermaster District 10, June Miller

### Fee paid as specified under ORS 536.050 to receive copy:

3. None

### Receiving via e-mail (10 AM Tuesday of signature date)

4. None

CASEWORKER: KRF



Oregon Water Resources Department  
Water Rights Division

Water Rights Application  
Number G-14135

**Final Order**

*Application History*

On July 20, 1995, CHARLES C. LEATHERS, JR. submitted an application to the Department for a water use permit. The Department issued a Proposed Final Order on July 2, 1996. The protest period closed August 16, 1996, and no protest was filed.

The proposed use would not impair or be detrimental to the public interest.

**Order**

Application G-14135 therefore is approved as proposed by the Proposed Final Order, and Permit Number G-12760 is issued as limited by the conditions proposed by the Proposed Final Order.

DATED September 11, 1996

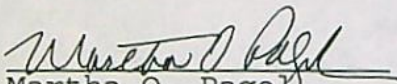
  
Martha O. Page  
Director

*Appeal Rights*

Under the provisions of ORS 183.484, the applicant may appeal this order by filing a petition for review in the Circuit Court for Marion County or the circuit court for the county in which the applicant resides or has a principal business office. The petition for review must be filed within 60 days after the date this order is served.

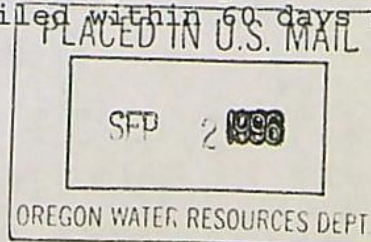



STATE OF OREGON

COUNTY OF HARNEY

PERMIT TO APPROPRIATE THE PUBLIC WATERS

THIS PERMIT IS HEREBY ISSUED TO

CHARLES C. LEATHERS, JR.  
46795 SE WILDCAT MT. DR.  
SANDY, OREGON 97055

PHONE: (503) 668-4359

The specific limits for the use are listed below along with conditions of use.

APPLICATION FILE NUMBER: G-14135

SOURCE OF WATER: TWO WELLS IN THE HARNEY LAKE BASIN

PURPOSE OR USE: IRRIGATION OF 502.4 ACRES

MAXIMUM RATE: 6.28 CUBIC FEET PER SECOND (CFS) TOTAL, BEING 3.14 CFS FROM EACH WELL

PERIOD OF USE: MARCH 1 THROUGH OCTOBER 31

DATE OF PRIORITY: JULY 20, 1995

POINT OF DIVERSION LOCATION: NW 1/4 SW 1/4, NE 1/4 SW 1/4, SECTION 16, T26S, R30E, W.M.; WELL 1 - 2464 FEET NORTH AND 288 FEET EAST; WELL 2 - 2637 FEET NORTH AND 2583 FEET EAST, BOTH FROM THE SW CORNER OF SECTION 16

The amount of water used for irrigation under this right, together with the amount secured under any other right existing for the same lands, is limited to a diversion of ONE-EIGHTIETH of one cubic foot per second (or its equivalent) and 3.0 acre-feet for each acre irrigated during the irrigation season of each year.

THE PLACE OF USE IS LOCATED AS FOLLOWS:

NE 1/4 NE 1/4	31.4 ACRES
NW 1/4 NE 1/4	31.4 ACRES
SW 1/4 NE 1/4	31.4 ACRES
SE 1/4 NE 1/4	31.4 ACRES
NE 1/4 NW 1/4	31.4 ACRES
NW 1/4 NW 1/4	31.4 ACRES
SW 1/4 NW 1/4	31.4 ACRES
SE 1/4 NW 1/4	31.4 ACRES
NE 1/4 SW 1/4	31.4 ACRES
NW 1/4 SW 1/4	31.4 ACRES
SW 1/4 SW 1/4	31.4 ACRES
SE 1/4 SW 1/4	31.4 ACRES
NE 1/4 SE 1/4	31.4 ACRES



NW 1/4 SE 1/4 31.4 ACRES  
 SW 1/4 SE 1/4 31.4 ACRES  
 SE 1/4 SE 1/4 31.4 ACRES

SECTION 16

TOWNSHIP 26 SOUTH, RANGE 30 EAST, W.M.

Measurement, recording and reporting conditions:

- A. Before water use may begin under this permit, the permittee shall install a meter or other suitable measuring device as approved by the Director. The permittee shall maintain the meter or measuring device in good working order, shall keep a complete record of the amount of water used each month and shall submit a report which includes the recorded water use measurements to the Department annually or more frequently as may be required by the Director. Further, the Director may require the permittee to report general water use information, including the place and nature of use of water under the permit.
- B. The permittee shall allow the watermaster access to the meter or measuring device; provided however, where the meter or measuring device is located within a private structure, the watermaster shall request access upon reasonable notice.

If substantial interference with a senior water right occurs due to withdrawal of water from any well listed on this permit, then use of water from the well(s) shall be discontinued or reduced and/or the schedule of withdrawal shall be regulated until or unless the Department approves or implements an alternative administrative action to mitigate the interference. The Department encourages junior and senior appropriators to jointly develop plans to mitigate interferences.

STANDARD CONDITIONS

The wells shall be constructed in accordance with the General Standards for the Construction and Maintenance of Water Wells in Oregon. The works shall be equipped with a usable access port, and may also include an air line and pressure gauge adequate to determine water level elevation in the well at all times.

The use shall conform to such reasonable rotation system as may be ordered by the proper state officer.

Prior to receiving a certificate of water right, the permit holder shall submit the results of a pump test meeting the department's standards, to the Water Resources Department. The Director may require water level or pump test results every ten years thereafter.



Failure to comply with any of the provisions of this permit may result in action including, but not limited to, restrictions on the use, civil penalties, or cancellation of the permit.

This permit is for the beneficial use of water without waste. The water user is advised that new regulations may require the use of best practical technologies or conservation practices to achieve this end.

By law, the land use associated with this water use must be in compliance with statewide land-use goals and any local acknowledged land-use plan.

The use of water shall be limited when it interferes with any prior surface or ground water rights.

The Director finds that the proposed use(s) of water described by this permit, as conditioned, will not impair or be detrimental to the public interest.

Actual construction of the well shall begin within one year from permit issuance, and shall be completed on or before October 1, 1998. Complete application of the water to the use shall be made on or before October 1, 1999.

Issued September 11, 1996

Martha O. Pagel, Director  
Water Resources Department



Extension PFO Checklist for  
**Other than Muni or Quasi-Municipal**

Water Use Permits

(OAR 690-315-0010 through OAR 690-315-0060)

Application: G- 14135 Permit: G- 12760 Permit Amendment? No ☒ Yes ☐ T- \_\_\_\_\_

Permit Holder's Name: Joseph Buerman

Permit Holder's Mailing Address: PO Box 292, Burns, OR 97720

Phone Number: \_\_\_\_\_

POD Location: Township 26S Range 30E Section 16  $\frac{1}{4}$  NWSW; NESW

Drainage Basin: 12 County: Harney Watermaster District: 10 Watermaster: \_\_\_\_\_

Date Permit was issued: 9/11/1996

Priority Date: 7/20/1995

Date of PN: 11/20/2007

Source: Two Wells in the Harney Lake Basin

Use: Irrigation of 502.4 acres

"Q": 6.28 cfs, being 3.14 cfs from each well

Orig "A" Date: 9/11/1997

Orig "B" Date: 10/1/1998

Orig "C" Date: 10/1/1999

Extension  
request rec'd: 11/14/2007

Last Authorized  
"B" Date: 10/1/2005

Last Authorized  
"C" Date: 10/1/2005

Request Number (1, 2, 3...): 2

Proposed  
"B" Date: 10/1/2010

Proposed  
C Date: 10/1/2010

Conditions of Permit:

Condition Met?	Condition Not Met?	Permit Condition
<input checked="" type="checkbox"/>	<input type="checkbox"/>	Install Meter
<input type="checkbox"/>	<input checked="" type="checkbox"/>	Submit Annual WU reports
<input type="checkbox"/>	<input type="checkbox"/>	
<input type="checkbox"/>	<input type="checkbox"/>	
<input type="checkbox"/>	<input type="checkbox"/>	

Factors to consider in determining "Reasonable Diligence" [OAR 690-315-0040(3)]:

Yes No

- ☒ ☐ Work was accomplished within the time allowed in the permit or previous extension
- ☐ ☒ Water right permit holder conformed with the permit or previous extension conditions
- ☒ ☐ Financial investments were made toward developing the beneficial water use.

• Amount Invested to date: \$82,450 Estimated Remaining Cost: \$350

- ☒ ☐ Beneficial use made of the water during the permit or previous extension time limits

• Permit holder has beneficially used 6.3 ☒ cfs ☐ gpm ☐ af of the total permitted quantity of water on 502.4 acres

Has the applicant pursued perfection of the right in good faith and with reasonable diligence? Yes ☒ No ☐



Application: G- 14135 Permit: G- 12760 Township 26S Range 30E Section 16

**Determination of the market and the present demand for water or power to be supplied:**

Identify the closest surface water or localized water basin. Harney Lake  
Ground Water Permits: Is the POA located...  
Surface Water Permits: Is the POD located...

- Yes No
- ☐ ☒ above a state scenic waterway? Source: OWRD "Areas Above State Scenic Waterways" Map
- ☐ ☒ within a stream segment designated as a federal wild and scenic river? Source: [www.rivers.gov/wildriverslist.html](http://www.rivers.gov/wildriverslist.html)
- ☒ ☐ within a sensitive, threatened or endangered species area Source: "/>gisdata/dev/projects/salmon/div33map.aml"
- ☐ ☒ within a critical or limited Ground Water Area? Name of area
- ☐ ☒ in a waterbody listed on the DEQ Section 303(d) List of Water Quality Limited Areas? Date added to list
- ☒ ☐ within an area ranking ☒ low / ☐ moderate / ☐ high for stream flow restoration needs Source: OWRD "Streamflow Restoration Needs" Maps (by region)

**Based on the written record, can the Department make a finding of "Good Cause" to approve the extension request?**

Yes... "Good Cause" can be found. ☒ Approval of Extension Request

No ... "Good Cause" cannot be found. ☐ Denial of Extension Request

Conditions to be included in Extension PFO (if applicable)? Yes ☐ No ☒

(NOTE: Check the file record for documentation to add a condition(s) at the extension stage.)

☐ 5-year Progress Report Checkpoints (Years: \_\_\_\_\_)

☐ Other: \_\_\_\_\_

**Footnote regarding Claim of Beneficial Use. Choose the appropriate language below and insert as a footnote in the PFO:**

☐ **COBU Requirement - Surface/Ground Water - on or prior to July 9, 1987**

"For permits applied for or received on or before July 9, 1987, upon complete development of the permit, you must notify the Department that the work has been completed and either: (1) Hire a water right examiner certified under ORS 537.798 to conduct a survey, the original to be submitted as required by the Water Resources Department, for issuance of a water right certificate; or (2) Continue to appropriate water under the water right permit until the Water Resources Department conducts a survey and issues a water right certificate under ORS 537.250 or 537.625."

☐ **COBU Requirement - Surface Water - post July 9, 1987**

"Pursuant to ORS 537.230(4), upon the completion of beneficial use of water allowed under the permit, the permit holder shall hire a certified water rights examiner to survey the appropriation. Within one year after the complete application of water to a beneficial use (or by the date allowed for the complete application of water to a beneficial use), the permit holder shall submit a map of the survey and the claim of beneficial use."

☒ **COBU Requirement - Ground Water - post July 9, 1987**

"Pursuant to ORS 537.630(4), upon the completion of beneficial use of water allowed under the permit, the permit holder shall hire a certified water rights examiner to survey the appropriation. Within one year after the complete application of water to a beneficial use (or by the date allowed for the complete application of water to a beneficial use), the permit holder shall submit a map of the survey and the claim of beneficial use."

**NOTES:**

**Extension "PFO" Dates**

Mailing / Issuance Date: \_\_\_\_\_ Protest Deadline Date: \_\_\_\_\_

Reviewer's Name: \_\_\_\_\_ Date: \_\_\_\_\_



Application # G-14135 Permit # G-12760

**Public Notice Route Slip ... New Application Extension of Time**

per Division 315 Rules... (Extensions received on July 1, 2001 or after)

♦ **WRIG...**

Money Receipted on: 11/14/07

♦ **Kim French...**



Added to tracking spreadsheet

**After fee is receipted and app is added to spreadsheet, route to...**

♦ **Jonnine Skaug...**



Publish on Public Notice (initial 30-day comment): Date of notice 11/20/07 JIS



Update WRIS Database



In the "PNotice Date" field... Enter the date the Extension Application was published on the Public Notice.



In the "Ext Filed" field... Enter the date the Extension Application was received.



**STATE OF OREGON  
WATER RESOURCES DEPARTMENT**

RECEIPT # **90605**

725 Summer St. N.E. Ste. A  
SALEM, OR 97301-4172  
(503) 986-0900 / (503) 986-0904 (fax)

INVOICE # \_\_\_\_\_

RECEIVED FROM: Silver Sage Ranch  
BY: \_\_\_\_\_

APPLICATION	<u>6-14135</u>
PERMIT	
TRANSFER	

CASH: ☐ CHECK: # 3443 OTHER: (IDENTIFY) ☐ \_\_\_\_\_

TOTAL REC'D \$ 350.00

**1083 TREASURY 4170 WRD MISC CASH ACCT**

0407 COPIES PLA 46111 \$ \_\_\_\_\_  
OTHER: (IDENTIFY) \_\_\_\_\_ \$ \_\_\_\_\_

0243 I/S Lease \_\_\_\_\_ 0244 Muni Water Mgmt. Plan \_\_\_\_\_ 0245 Cons. Water \_\_\_\_\_

**4270 WRD OPERATING ACCT**

**MISCELLANEOUS**

0407 COPY & TAPE FEES \$ \_\_\_\_\_  
0410 RESEARCH FEES \$ \_\_\_\_\_  
0408 MISC REVENUE: (IDENTIFY) \_\_\_\_\_ \$ \_\_\_\_\_  
TC162 DEPOSIT LIAB. (IDENTIFY) \_\_\_\_\_ \$ \_\_\_\_\_  
0240 EXTENSION OF TIME \$ 350.00

**WATER RIGHTS:**

	EXAM FEE		RECORD FEE
0201 SURFACE WATER	\$ _____	0202	\$ _____
0203 GROUND WATER	\$ _____	0204	\$ _____
0205 TRANSFER	\$ _____		

**WELL CONSTRUCTION**

	EXAM FEE		LICENSE FEE
0218 WELL DRILL CONSTRUCTOR	\$ _____	0219	\$ _____
LANDOWNER'S PERMIT		0220	\$ _____

OTHER (IDENTIFY) \_\_\_\_\_

**0536 TREASURY 0437 WELL CONST. START FEE**

0211 WELL CONST START FEE \$ \_\_\_\_\_ CARD # \_\_\_\_\_  
0210 MONITORING WELLS \$ \_\_\_\_\_ CARD # \_\_\_\_\_

OTHER (IDENTIFY) \_\_\_\_\_

**0607 TREASURY 0467 HYDRO ACTIVITY LIC NUMBER**

0233 POWER LICENSE FEE (FW/WRD) \$ \_\_\_\_\_  
0231 HYDRO LICENSE FEE (FW/WRD) \$ \_\_\_\_\_  
HYDRO APPLICATION \$ \_\_\_\_\_

**TREASURY OTHER / RDX**

FUND \_\_\_\_\_ TITLE \_\_\_\_\_

OBJ. CODE \_\_\_\_\_ VENDOR # \_\_\_\_\_

DESCRIPTION \_\_\_\_\_ \$ \_\_\_\_\_

RECEIPT: **90605**

DATED: 11-14-07 BY: [Signature]





# Oregon

Theodore R. Kulongoski, Governor

## Water Resources Department

North Mall Office Building  
725 Summer Street NE, Suite A  
Salem, OR 97301-1271  
503-986-0900  
FAX 503-986-0904

November 20, 2007

REFERENCE: Application for Extension of Time

Dear Extension of Time Applicant:

The Water Rights Section has received your application for an extension of time for **APPLICATION FILE # G-14135 (PERMIT # G-12760 )**. Your application will be reviewed in the near future. Following the review, you will receive a Proposed Final Order either approving or rejecting the extension of time request. A 45-day protest period begins upon issuance of the Proposed Final Order. After the protest period closes, a Final Order is issued.

If you have questions concerning your extension of time application, please contact Kim French at (503) 986-0813. For general information about the Water Resources Department, you may contact the Water Resources' Customer Service Group at (503) 986-0801 or you may access the Department's Internet home page at: "[www.wrd.state.or.us](http://www.wrd.state.or.us)".



Place a  
(✓) in  
the box  
if the  
item is  
satisfied

**Division 315 - Other Than Muni or Quasi-Muni**  
**Extension of Time Application - Completeness Checklist**  
**OAR 690-315-0020**

✓	The appropriate extension of time fee (as specified in ORS 536.050). \$350 – applications received on or after July 1, 2007	[OAR 690-315-0020(3)]
✓	The name and mailing address of the water right permit holder(s);	[OAR 690-315-0020(3)(a)]
✓	The application number and the permit number for which an extension is requested;	[OAR 690-315-0020(3)(b)]
/	If the water right permit holder receives delivery of the subject water right permit from a municipality, municipal corporation, or other special district, the applicant shall provide the name of the entity and evidence that a copy of the application for extension of time has been provided to the entity responsible for delivering the water;	[OAR 690-315-0020(3)(c)]
✓	Evidence of the actions taken to begin actual construction within the time period in the permit or previous extension: <ul style="list-style-type: none"> <li>"Actual construction" means physical work performed towards completion of the water system, which demonstrates both the present good faith of the water right permit holder and the water right permit holder's intention to complete the project with reasonable diligence ("Actual construction" <b>does not</b> include planning a diversion system, formulating a business plan, securing financing, letting contracts, purchasing but not installing equipment, or surveying.</li> </ul>	[OAR 690-315-0020(3)(d)]
✓	Evidence of progress made toward completion of the water development and application to full beneficial use, which includes but is not limited to: <ul style="list-style-type: none"> <li>The annual accomplishments toward perfecting the water right under the terms and conditions of the permit, including the dates on which each condition contained in the relevant permit and any previous extension(s) was satisfied or the reason the condition was not satisfied;</li> <li>The maximum rate of diversion, if any, made to date; and</li> <li>If for irrigation, a listing by year of the number of acres irrigated each year since permit issuance, the total number of acres irrigated to date under the permit or previous extension, and a copy of the application map showing the acres irrigated.</li> </ul>	[OAR 690-315-0020(3)(e)]
✓	A description of financial expenditures made toward completion of the water development;	[OAR 690-315-0020(3)(f)]
✓	An estimate of the cost to complete the water development;	[OAR 690-315-0020(3)(g)]
	A summary of any additional unforeseen events which delayed completion of the water development or application of water to full beneficial use, including other governmental requirements, if any, relating to the project which have significantly delayed completion of construction or perfection of the right;	[OAR 690-315-0020(3)(h)]
✓	The date by which the water development will be completed and water put to full beneficial use;	[OAR 690-315-0020(3)(i)]
✓	A summary of the applicant's plan and schedule to complete construction and/or perfect the water right;	[OAR 690-315-0020(3)(j)]
✓	Justification of why the requested time is needed to complete the project and/or apply the water to full beneficial use;	[OAR 690-315-0020(3)(k)]
	A description of any undue hardship to the applicant which will result from denial of the extension, and that there are no other reasonable alternatives for meeting water use needs; <i>(NOTE: The permit holder is not asked to answer this specific question when filling out the Extension of Time Application. The Department decided this was a finding that should be determined by staff. In order to make this determination, review the Extension of Time Application and documentation in the file record. Generally, a denied extension of time may result in possible loss of investments made in the project, loss of future property value, and/or loss of future income.</i>	[OAR 690-315-0020(3)(l)]
	Any other information the applicant determines is relevant to evaluate the application in accordance with applicable statutes and these rules;	[OAR 690-315-0020(3)(m)]
	Any other information required in the application form that is necessary to evaluate the application in accordance with applicable statutory requirements; and	[OAR 690-315-0020(3)(n)]
✓	Signature(s) of the water right permit holder(s).	

Name of Reviewer: Kim French

Date: 11/15/07



Oregon Water Resources Department  
Water Rights Division

Water Rights Application  
Number G-14135

**Final Order**  
**Extension of Time for Permit Number G-12760**

**Appeal Rights**

This is a final order in other than contested case. This order is subject to judicial review under ORS 183.484. Any petition for judicial review must be filed within the 60 day time period specified by ORS 183.484(2). Pursuant to ORS 536.075 and OAR 137-004-0080 you may either petition for judicial review or petition the Director for reconsideration of this order. A petition for reconsideration may be granted or denied by the Director, and if no action is taken within 60 days following the date the petition was filed, the petition shall be deemed denied.

**Application History**

On APRIL 17, 2003, JOSEPH BUERMANN submitted a complete application to the Department for an extension of time for permit number G-12760. The Department issued permit number G-12760 on SEPTEMBER 11, 1996. The permit called for completion of construction by OCTOBER 1, 1998, and complete application of water to beneficial use by OCTOBER 1, 1999. In accordance with OAR 690-315-0050(2), on AUGUST 23, 2005, the Department issued a Proposed Final Order proposing to extend the time to complete construction of the water development project and the time to fully apply water to beneficial use to OCTOBER 1, 2005. The protest period closed OCTOBER 7, 2005, in accordance with OAR 690-315-0060(1). No protest was filed.

The applicant has demonstrated good cause for the permit extension pursuant to ORS 537.630, 539.010(5) and OAR 690-315-0040(2).

**Order**

The extension of time for Application Number G-14135, Permit Number G-12760, therefore, is approved. The deadline for completing construction is extended to **OCTOBER 1, 2005**. The deadline for applying water to full beneficial use is extended to **OCTOBER 1, 2005**.

**DATED: October 19, 2005**

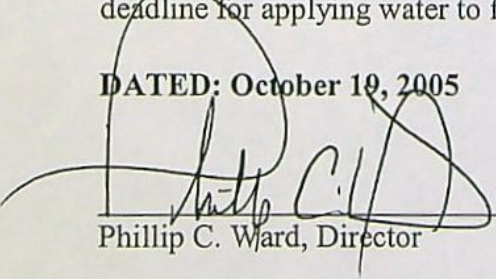
  
Phillip C. Ward, Director

Final Order: Permit # G-12760

**RECEIVED**

**NOV 14 2007**

**WATER RESOURCES DEPT  
SALEM, OREGON**

Page 1



If you have any questions about statements contained in this document, please contact Lisa Jaramillo at (503) 986-0808.

If you have other questions about the Department or any of its programs, please contact our Water Resources Customer Service Group at (503) 986-0900.



Oregon Water Resources Department  
Water Rights Division

Water Rights Application  
Number G-14135

Final Order

*Application History*

On July 20, 1995, CHARLES C. LEATHERS, JR. submitted an application to the Department for a water use permit. The Department issued a Proposed Final Order on July 2, 1996. The protest period closed August 16, 1996, and no protest was filed.

The proposed use would not impair or be detrimental to the public interest.

Order

Application G-14135 therefore is approved as proposed by the Proposed Final Order, and Permit Number G-12760 is issued as limited by the conditions proposed by the Proposed Final Order.

DATED September 11, 1996

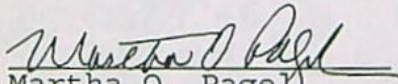
  
Martha O. Page  
Director

*Appeal Rights*

Under the provisions of ORS 183.484, the applicant may appeal this order by filing a petition for review in the Circuit Court for Marion County or the circuit court for the county in which the applicant resides or has a principal business office. The petition for review must be filed within 60 days after the date this order is served.

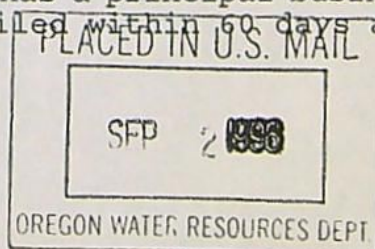

RECEIVED

NOV 14 2007

WATER RESOURCES DEPT  
SALEM, OREGON



NW 1/4 SE 1/4 31.4 ACRES  
SW 1/4 SE 1/4 31.4 ACRES  
SE 1/4 SE 1/4 31.4 ACRES

## SECTION 16

TOWNSHIP 26 SOUTH, RANGE 30 EAST, W.M.

**RECEIVED**

NOV 14 2007

**WATER RESOURCES DEPT  
SALEM, OREGON**

Measurement, recording and reporting conditions:

- A. Before water use may begin under this permit, the permittee shall install a meter or other suitable measuring device as approved by the Director. The permittee shall maintain the meter or measuring device in good working order, shall keep a complete record of the amount of water used each month and shall submit a report which includes the recorded water use measurements to the Department annually or more frequently as may be required by the Director. Further, the Director may require the permittee to report general water use information, including the place and nature of use of water under the permit.
- B. The permittee shall allow the watermaster access to the meter or measuring device; provided however, where the meter or measuring device is located within a private structure, the watermaster shall request access upon reasonable notice.

If substantial interference with a senior water right occurs due to withdrawal of water from any well listed on this permit, then use of water from the well(s) shall be discontinued or reduced and/or the schedule of withdrawal shall be regulated until or unless the Department approves or implements an alternative administrative action to mitigate the interference. The Department encourages junior and senior appropriators to jointly develop plans to mitigate interferences.

**STANDARD CONDITIONS**

The wells shall be constructed in accordance with the General Standards for the Construction and Maintenance of Water Wells in Oregon. The works shall be equipped with a usable access port, and may also include an air line and pressure gauge adequate to determine water level elevation in the well at all times.

The use shall conform to such reasonable rotation system as may be ordered by the proper state officer.

Prior to receiving a certificate of water right, the permit holder shall submit the results of a pump test meeting the department's standards, to the Water Resources Department. The Director may require water level or pump test results every ten years thereafter.



Failure to comply with any of the provisions of this permit may result in action including, but not limited to, restrictions on the use, civil penalties, or cancellation of the permit.

This permit is for the beneficial use of water without waste. The water user is advised that new regulations may require the use of best practical technologies or conservation practices to achieve this end.

By law, the land use associated with this water use must be in compliance with statewide land-use goals and any local acknowledged land-use plan.

The use of water shall be limited when it interferes with any prior surface or ground water rights.

The Director finds that the proposed use(s) of water described by this permit, as conditioned, will not impair or be detrimental to the public interest.

Actual construction of the well shall begin within one year from permit issuance, and shall be completed on or before October 1, 1998. Complete application of the water to the use shall be made on or before October 1, 1999.

Issued September 11, 1996

Martha O. Pagel, Director  
Water Resources Department



# T 26 S, R 30 E, WM

NORTH OF MALHEUR LAKE

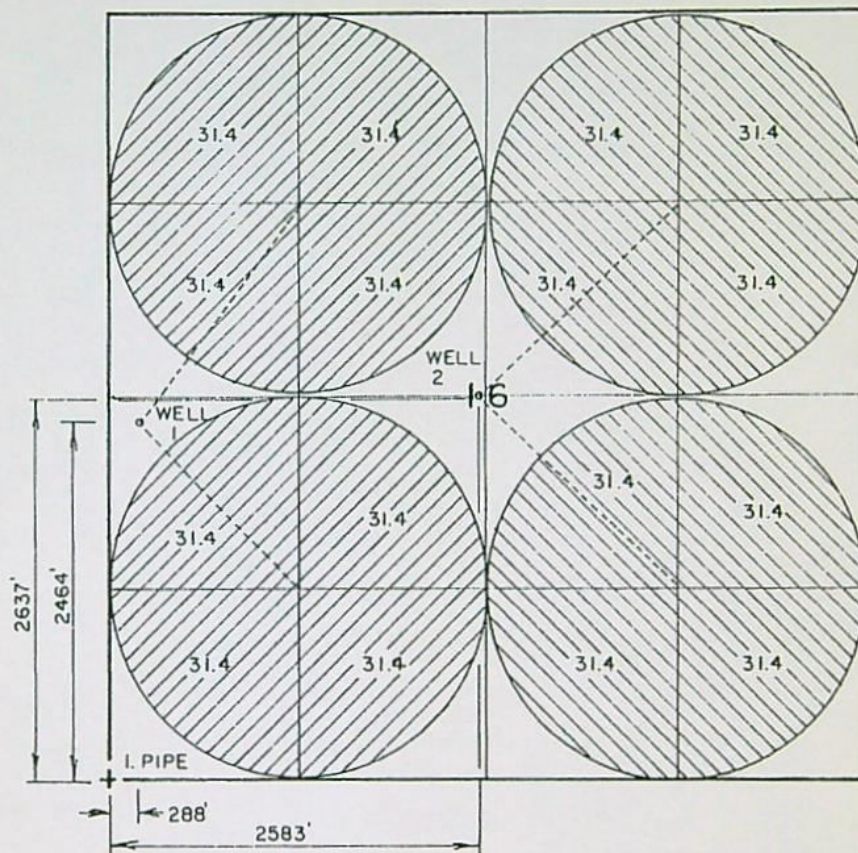

**RECEIVED**

NOV 14 2007

WATER RESOURCES DEPT  
SALEM, OREGON

**RECEIVED**

JUL 20 1995

WATER RESOURCES DEPT  
SALEM, OREGON

**Application No.** G-14135  
**Permit No.** G12760

THE PURPOSE OF THIS MAP IS TO  
IDENTIFY THE LOCATION OF THE  
WATER RIGHT. IT IS NOT INTENDED  
TO PROVIDE INFORMATION RELATIVE  
TO THE LOCATION OF PROPERTY  
OWNERSHIP.

CHARLES C. LEATHERS, JR.

WATER RIGHT APPLICATION MAP

Scale: 4" = 1 MILE

Date: APR. 1995

Job: 1569 - A

Dgn:

Drn: CHRIS

Ckd:

**MAP's**

M. A. PALMER & SONS, INC.  
ENGINEERING & SURVEYING  
254 N. Alder - Box 61  
Burns, Oregon 97720

Sht. No.

of 1

*Wanner*





# Oregon

Theodore R. Kulongoski, Governor

## Water Resources Department

North Mall Office Building  
725 Summer Street NE, Suite A  
Salem, OR 97301-1266  
503-986-0900  
FAX 503-986-0904

October 10, 2007

**RECEIVED**

**NOV 14 2007**

JOSEPH R. BUERMAN  
PO BOX 292  
BURNS, OR 97720

**WATER RESOURCES DEPT  
SALEM, OREGON**

REFERENCE: Permit Amendment Application T-10068

Dear Mr. Buerman:

Thank you for speaking with me today regarding your pending permit amendment application (T-10068) that proposes to amend Permit G-12760 (Appl. G-14135) by replacing authorized Well #2 with proposed Wells #3 and #4. As we discussed, the Department is unable to process your permit amendment request because the authorized dates for completion of construction and complete application of water ("B" and "C" dates) allowed under the permit have expired. The last authorized date for complete construction and complete application of water under Permit G-12760 is October 1, 2005.

You indicated that you still wish to make the change proposed in your permit amendment application. **In order for the Department to process your permit amendment application, you must first submit a permit extension of time application and receive Department approval of the extended timelines.** This will allow you to complete the proposed change within a valid timeframe authorized under the permit. I have enclosed an "Application for Extension of Time" for your use. If you have any questions or need assistance in completing the application, please contact Kim French of the Water Rights Section at (503) 986-0813.

Alternatively, if you decide that you **no longer** wish to make the proposed change to Permit #G-12760, you may submit a written request to withdraw the permit amendment application and receive a partial refund of the application fees.

*If the Department **does not** receive a permit extension of time application or does not receive your written request to withdraw the permit amendment application by **Monday, November 12, 2007**, we may proceed with the issuance of a final order denying the permit amendment application at which time we will be unable to refund any fees.*





Please feel free to contact me at (503) 986-0880 or [Lisa.J.Jaramillo@wrд.state.or.us](mailto:Lisa.J.Jaramillo@wrд.state.or.us) if you have any questions or concerns.

Sincerely,

**RECEIVED**

NOV 14 2007

**WATER RESOURCES DEPT  
SALEM, OREGON**

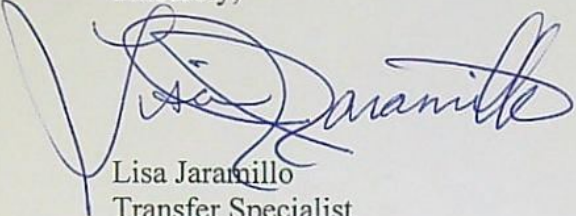

Lisa Jaramillo  
Transfer Specialist  
Field Services Division

enclosures:      Copy of Permit Amendment T-10068 application and map  
                         Copy of Permit #G-12760 and map  
                         Permit Extension of Time Application

cc:      Permit Amendment T-10068  
         Appl. G-14135 (Permit G-12760)  
         Watermaster District #10  
         Kim French, Water Rights Section  
         William Beal, 72690 Foley Road, Burns, OR 97720





Oregon Water Resources Department  
725 Summer Street NE, Suite A  
Salem Oregon 97301  
(503) 986-0900  
www.wrd.state.or.us

## Application for Extension of Time for a Water Right Permit

TO THE DIRECTOR OF THE OREGON WATER RESOURCES DEPARTMENT

*A separate extension application must be submitted for each permit as per  
OAR 690-315-0020(2).*

*This application and a summary of review criteria and procedures that are generally applicable to this  
application are available at <http://www.wrd.state.or.us/OWRD/PUBS/forms.shtml>.*

I, Joseph R Buermann  
NAME OF PERMIT HOLDER [OAR 690-315-0020(1) and (3)(a)]  
PoBox 242 Burns OR 97720  
ADDRESS CITY STATE ZIP  
541-589-0458 oohayjoe@gmail.com  
PHONE E-MAIL ADDRESS

the permit holder of: Application Number G-14135  
Permit Number G-12760  
[OAR 690-315-0020(3)(b)]

do hereby request that the time in which to:

- ☐ complete construction (of diversion/appropriation works and/or purchase and installation of the equipment necessary to the use of water), which time now expires on October 1, 2005, be extended to October 1, 2010.

and/or the time in which to:

- ☐ apply water to full beneficial use under the terms and conditions of the permit, which time now expires on October 1, 2005, be extended to October 1, 2010.

RECEIVED

NOV 14 2007

WATER RESOURCES DEPT  
SALEM, OREGON

WRAD