

SURFACE WATER REGISTRATION CHECKLIST

(received after July 18, 1990)

RECEIPT # 87846 CHECK ENCLOSURES DWF
 CHECK BASIN MAP 17-S. Coast UNADJUDICATED AREA ? DWF
 SURFACE WATER REGISTRATION NUMBER 77
 PRELIMINARY DATA BASE ENTRY DWF
 ACKNOWLEDGEMENT LETTER DWF ENTER ON STREAM INDEX R
 PUBLIC NOTICE PUBLICATION h WATERMASTER CHECKLIST R 6-25-92
 CHECK QUADRANGLE MAP h CHECK GLO PLATS h

5-29-93	8-7-92	FORM REVIEW
		<input checked="" type="checkbox"/> blanks filled in Period of use? OK
		<input checked="" type="checkbox"/> signed
		<input checked="" type="checkbox"/> date received stamped
		MAP REVIEW
		<input checked="" type="checkbox"/> source and <u>(NO trib)</u>
		<input checked="" type="checkbox"/> diversion point location
		<input checked="" type="checkbox"/> conveyances (pipes, ditch, etc.) and on letter of July 6, '92
		<input checked="" type="checkbox"/> place of use 2 HOUSES CONFUSING # ACRES NOT SHOWN ON MAP
		<input checked="" type="checkbox"/> scale
		<input checked="" type="checkbox"/> township, range, section
		<input checked="" type="checkbox"/> north arrow
		<input checked="" type="checkbox"/> CWRE stamp <u>Exception. See Sp. Ord. Vol. 46, Pg 214</u>
		<input checked="" type="checkbox"/> disclaimer
		<input checked="" type="checkbox"/> date survey was performed
		<input checked="" type="checkbox"/> P.O.B. of survey
		<input checked="" type="checkbox"/> dimensions and capacity of diversion system
		<input checked="" type="checkbox"/> "beneficial use" type title
		<input checked="" type="checkbox"/> "permanent-quality" paper

WATER RIGHT RECORD CHECK _____ ENTER ON PLAT CARDS _____

FIELD INSPECTION _____ FINAL FILE REVIEW _____

FINAL DATA BASE ENTRY _____

A:SWRCHECK

12-24-91



STATE OF OREGON

INTEROFFICE MEMO

TO: Dwight French/Don Knauer
Adjudications Section

DATE: 07-10-92

FROM: John P. Drolet *JPD*
Watermaster, District XIX

SUBJECT: Wallace R. Stinson SWR-77

There may be some real problems with this SWR. This may not be a claim that can be substantiated. The following is a summary of my thoughts regarding this claim using the Department's standard format which solicits watermaster comments.

This is a claim for domestic use and 11.5 acres of irrigation from East Fork Coquille River.

For the reasons listed below, I do not think that this claim is supportable.

1. DO YOU KNOW ANYTHING ABOUT THIS WATER USE?
and
2. HAVE THERE BEEN ANY DISTRIBUTION PROBLEMS ASSOCIATED WITH THIS CLAIM?

Beginning in 1983 this office established a standard gauging station on W. Fk. Brummit Creek, a tributary to Brummit Creek, which is tributary to E. Fk. Coquille River. Since then, I have traveled the Coos Bay Wagon Road within 50' of the claimant's FOU for domestic use and have seen no use occurring at that location. Photographs taken by my assistant, James A. Simpson, this year, show buildings on the property as being uninhabitable and in an advanced state of dilapidation. A small camp trailer photographed at the same time was assumed to have a self contained water source as no pipes or hoses were observed leading to the trailer and no pump was observed in E. Fk.

Regarding irrigation use, I have not observed water being applied on the claimed acreage.

E. Fk. Coquille River has been regulated for the instream rights in 1980, 1987, and 1992. No irrigation use has ever been observed on claimed property. Irrigation on the claimed acreage during distribution would have been the cause for some note in that prior to Mr. Stinson's 1992 surface water registration claim, any irrigation observed would have been considered as illegal water use and dealt with accordingly. Additionally, if, as has been claimed, the Stinson property was for some time leased by and irrigated by Calvin Laird, I would have taken more particular note. Mr. Laird had been somewhat troublesome during the 1980 and 1987 distribution season and I would have been on alert for any illegal water use associated with Mr. Laird's operation. I therefore have neither recollection or documentation of any water use on the Stinson property.

3. DO YOU HAVE REASON TO BELIEVE THAT THIS CLAIMED PRIORITY DATE IS NOT ACCURATE?

I have no reason to believe that the claimed priority date is not accurate.

4. DOES THE QUANTITY OF WATER CLAIMED LOOK UNREASONABLE FOR THE USES NAMED.

The quantity of water would look reasonable for a valid claim.

5. DOES THE PLACE OF USE LOOK TO BE ACCURATELY DEPICTED BY THE CWRE MAP ENCLOSED?

yes

6. DO YOU KNOW IF THERE HAS BEEN A PERIOD OF MORE THAN FIVE YEARS OF NON-USE?

I have reason, as stated above, to believe that water has not been in continuous use from E. Fk. for domestic use and irrigation of 11.5 acres.

7. SHOULD SOMEONE FROM OUR SECTION CONTACT YOU CONCERNING THIS CLAIM?

yes

Please find attached, James A. Simpson's memo to me regarding his 1992 inspection of the claim. This memo contains reference to conversations with neighboring property owners regarding non-use of water on the claimants property.

Photographs taken by Mr. Simpson at the time of the inspection are enclosed.

A copy of the district's distribution map is attached. The map shows the claimed acreage in relation to irrigated acreage within Brewster Valley.

Please get in touch if you have questions.

JPD/dt

atch:Simpson's 08-18-92 memo
Dist. XIX

encl:photos

CF: J.A. Simpson
A.J. Cook

file:2-4-3

TO: J.P. Drolet
Watermaster, Dist. XIX

08-18-92

FROM: J.A. Simpson *JAS*
Asst. Watermaster, Dist. XIX

On 07-14-92 at 10:15 AM, I spoke with Mrs. Louise Pace T28S R10W Sec.10 TL 1500 about a claim for a Vested Right that has been filed on the Stinson property T28S R10W Sec.10 TL 1400. I let Mrs. Pace view an aerial photo # 19-33-33 of the Sitkum area, and also a copy of our distribution map for T28S R10W Sec.10 with the Stinson property highlighted. When asked if she had ever witnessed the Stinson property to be irrigated, Mrs. Pace stated that she has lived in her present home for three years and has observed no water use of any kind on tax lot 1400.

On 07-14-92 at 1:00 PM, I met with Mr. Calvin Laird T28S R10W Sec. 10 TL 600. I presented Mr. Laird the same aerial photo and map that Mrs. Pace observed. When asked about irrigation on the Stinson property Mr. Laird went on to explain that he had irrigated tax lot 1400 until about 3yrs. ago, and that there was never really any irrigation on the property until 1947.

On 08-11-92 I returned to the Sitkum area and spoke with Mr. Dan Dewey T28s R10W Sec.10 TL200 who has lived in Sitkum for 19 yrs. and has resided in the close proximity of tax lot 1400. After introducing myself I presented Mr. Dewey the same materials used to familiarize the other residents of the Stinson property. When I informed Mr. Dewey of the vested claim and then asked him about any irrigation on tax lot 1400, Mr. Dewey replied that Mr. Calvin Laird was the only person that he had witnessed irrigating that parcel. Mr. Dewey went on to explain that Mr. Laird ran his own water line to irrigate tax lot 1400. This indicates that the Stinson property was being irrigated from a different point of diversion than what is being claimed.

JAS/sn

CF: JPD

Attch: Distribution Map T28S R10W Sec.10

INTEROFFICE MEMORANDUM

*Oregon Water Resources Department
Adjudication Section*

TO: JOHN DROLET

FROM: Don Knauer

DATE: October 30, 1992

SUBJECT: SWR-77 STINSON

*Received the photos and memo concerning the Stinson claim.
Thanks for all the effort. When time allows we will make a field
inspection and then a final review of all evidence.*

COPY

JUN 10 1982
WATER RESOURCES
SALEM, OREGON

STATE OF OREGON
WATER RESOURCES DEPARTMENT

**SURFACE WATER REGISTRATION STATEMENT
PRE-1909 VESTED WATER RIGHT CLAIM**

1. Name of Registrant: WALLACE R. STINSON
Mailing Address: 2904 Summers Lane
Klamath Falls, OR 97603 Telephone No: 882-2637

2. Source of water: East Fork of the Coquille River
Tributary to: Coquille River

3. Purpose(s) for which water is used: Irrigation, Domestic
(Irrigation, Stockwater, Domestic, Hydroelectric power, Industrial, Etc.)
If irrigation, total number of acres irrigated: 11.5

4. Priority Date
 - a) Date of first use: Apr. 1879
 - b) Date water use development first initiated: Apr. 1886
 - c) Name of party who initiated development: John S. Coke

5. Amount of water claimed: 60 GPM, in CFS or GPM
(Water put to beneficial use)

6. Location of place of use:
10 Section~~s~~, Township 28 ~~N~~/S, Range 10 ~~E~~/W.
 Sections, Township N/S, Range E/W.
(Attach additional pages if necessary)

7. Usual period of use: May / 1 to Sept. / 30
 month day month day

PRE-1909 VESTED WATER RIGHT CLAIM MAP

IN THE NAME OF WALLACE R. STINSON

SECTION 10, T 28S, R 10W, W.M.



1 INCH = 660 FEET

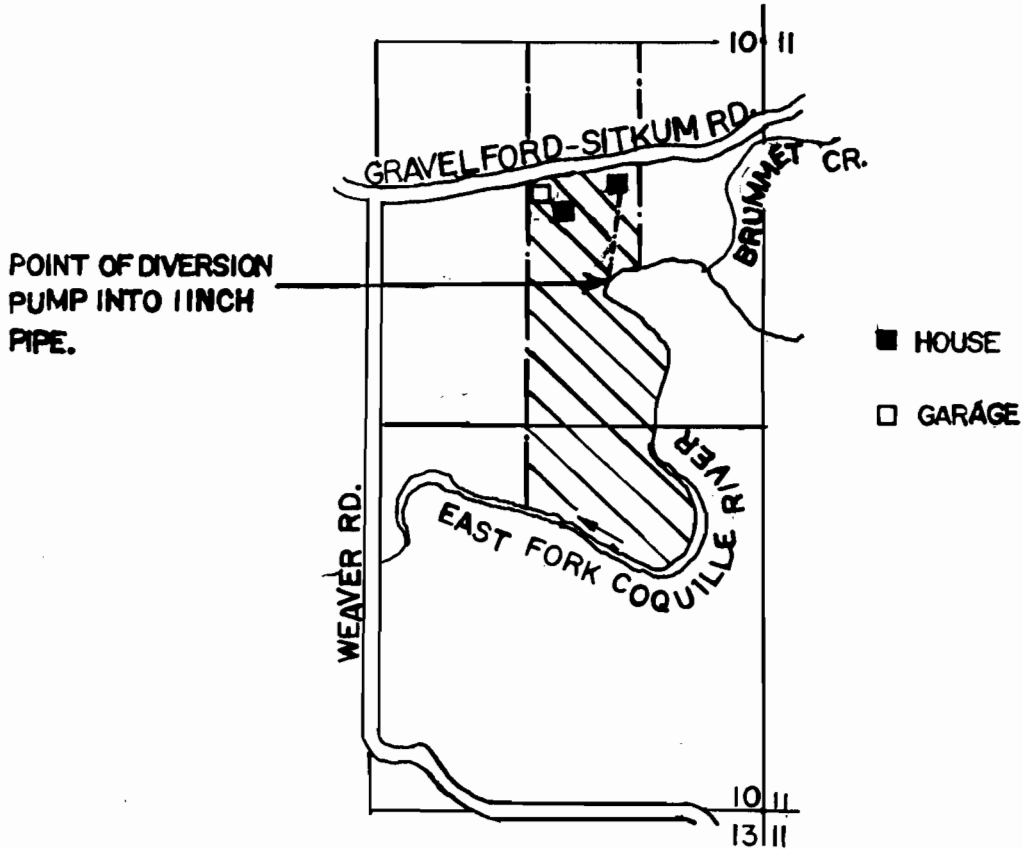

THE POINT OF DIVERSION IS LOCATED 538 FEET WEST AND 838 FEET SOUTH FROM THE EAST 1/4 CORNER OF SECTION 10 WITHIN THE SE 1/4 OF THE NE 1/4 OF SECTION 10 TOWNSHIP 28 SOUTH, RANGE 10 WEST, W.M., COOS COUNTY.

THE PURPOSE OF THIS MAP IS IDENTIFY THE LOCATION OF THE WATER RIGHT, IT IS NOT INTENDED TO PROVIDE INFORMATION RELATIVE TO THE LOCATION OF PROPERTY OWNERSHIP BOUNDARY LINES.

June 26, 1992

Wallace R. Stinson
2904 Summers Lane
Klamath Falls, OR 97603

RE: SWR-77

Dear Mr. Stinson:

We have made a preliminary review of your form and map concerning the Surface Water Registration claim number 77 in the name of Wallace R. Stinson. I am returning your form and map for completion and corrections. I will keep copies in the file. There are a few items that need to be clarified or added before we can proceed with your claim.

FORM: You have two uses (irrigation & domestic) but you have only listed one period of use and one quantity. There must be a period of use and a quantity for each use claimed. This is explained in the instruction booklet which is enclosed.

MAP: There are several problems with the map.

1. As stated in ORS 539.240 (B) "If the use is for irrigation, the number of acres irrigated within each quarter-quarter section" must be shown. This is also covered in OAR 690-28-025 (4)(d).
2. The order approving the request for exception states that Michael J. Stinson be allowed to prepare the map. He should have his name and signature on the map.
3. We need to know the date the survey was performed. This is covered in OAR 690-28-025 (4)(a).
4. I cannot tell how the water is used for irrigation. Are there ditches, pipelines, sprinklers, etc.? The location of the canals, ditches, pipelines, or flumes should be on the map as covered OAR 690-11-070 (5)(b). See also OAR 690-28-065 (4).
5. I am a bit confused about there being two houses



3850 Portland Rd NE
Salem, OR 97310
(503) 378-3739
FAX (503) 378-8130

on the map. Are they both involved in the claim? If not, please make such a statement on an accompanying piece of paper.

6. The point of diversion is said to be located within the SE $\frac{1}{4}$ of the NE $\frac{1}{4}$ of Section 10. It appears to me that the correct location should be in the NE $\frac{1}{4}$ of the SE $\frac{1}{4}$.
7. There are two typographical errors. On the third line from the top, the word "SECTION" is misspelled. On the sixth line from the bottom (POD discription) the word "LOCATED" is misspelled.

Regarding the information mentioned in number 4 above, I am requesting that you or your son provide the information circled on the accompanying sheet titled "REGISTRATION STATEMENT CLAIM OF BENEFICIAL USE." This should answer any questions that we might have about how the water is used on the property. Remember that you have claimed two uses. Make sure to fully describe the particulars involved for each use.

Once again I am enclosing copies of related ORS and OAR for your review.

If you or your son have any questions, please don't hesitate to give me a call.

Sincerely,

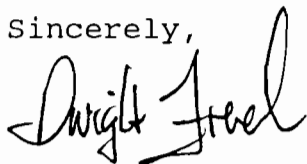

Dwight French
Adjudication Section

Enclosures

BEFORE THE WATER RESOURCES DIRECTOR OF OREGON

IN THE MATTER OF THE REQUEST FOR)
EXCEPTION TO MAPPING STANDARDS) ORDER APPROVING
FOR A MAP TO ACCOMPANY A SURFACE) REQUEST FOR
WATER REGISTRATION FORM IN THE) EXCEPTION
NAME OF WALLACE R. STINSON)

On December 17, 1991, Wallace R. Stinson submitted a request asking that an exception be made to the mapping standards specifically OAR 690-28-025 (4) that requires that a Certified Water Right Examiner prepare a map to accompany a Surface Water Registration Statement form.

Wallace R. Stinson claims in his request that hiring a Certified Water Right Examiner to prepare the required map could cause an economic hardship that could prevent him from protecting his vested water right.

In lieu of a Certified Water Right Examiner, Wallace R. Stinson requests that his son, Michael J. Stinson, be allowed to prepare the map for him.

NOW, THEREFORE, it is ORDERED that Micheal J. Stinson may prepare the Surface Water Registration map for Wallace R. Stinson in accordance with all of the mapping requirements and standards as set out in ORS Chapter 539 and Oregon Administrative Rule Division 28 except for the requirement that the map be prepared by a Certified Water Right Examiner.

WITNESS the signature of the Water Resources Director, affixed April 27, 1992.

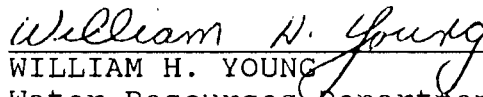
WILLIAM H. YOUNG
Water Resources Department

Recorded in Special Order Records at Volume 46, Page 214.



ADJUDICATED

Sec. 9

Sec. 10

Sec. 11

Sec. 16

Sec. 15

1875

Sec. 14

George S. Pershin in

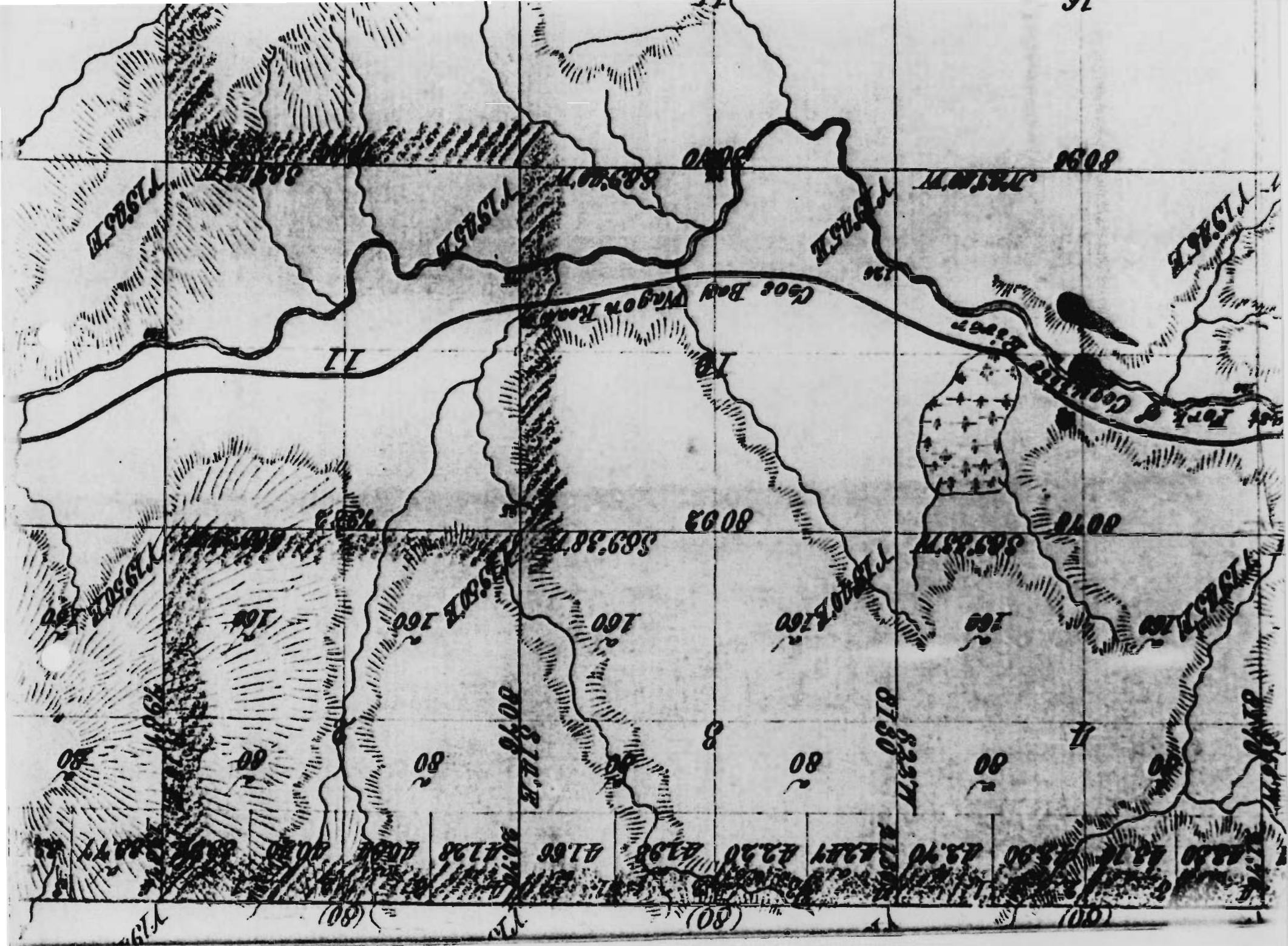

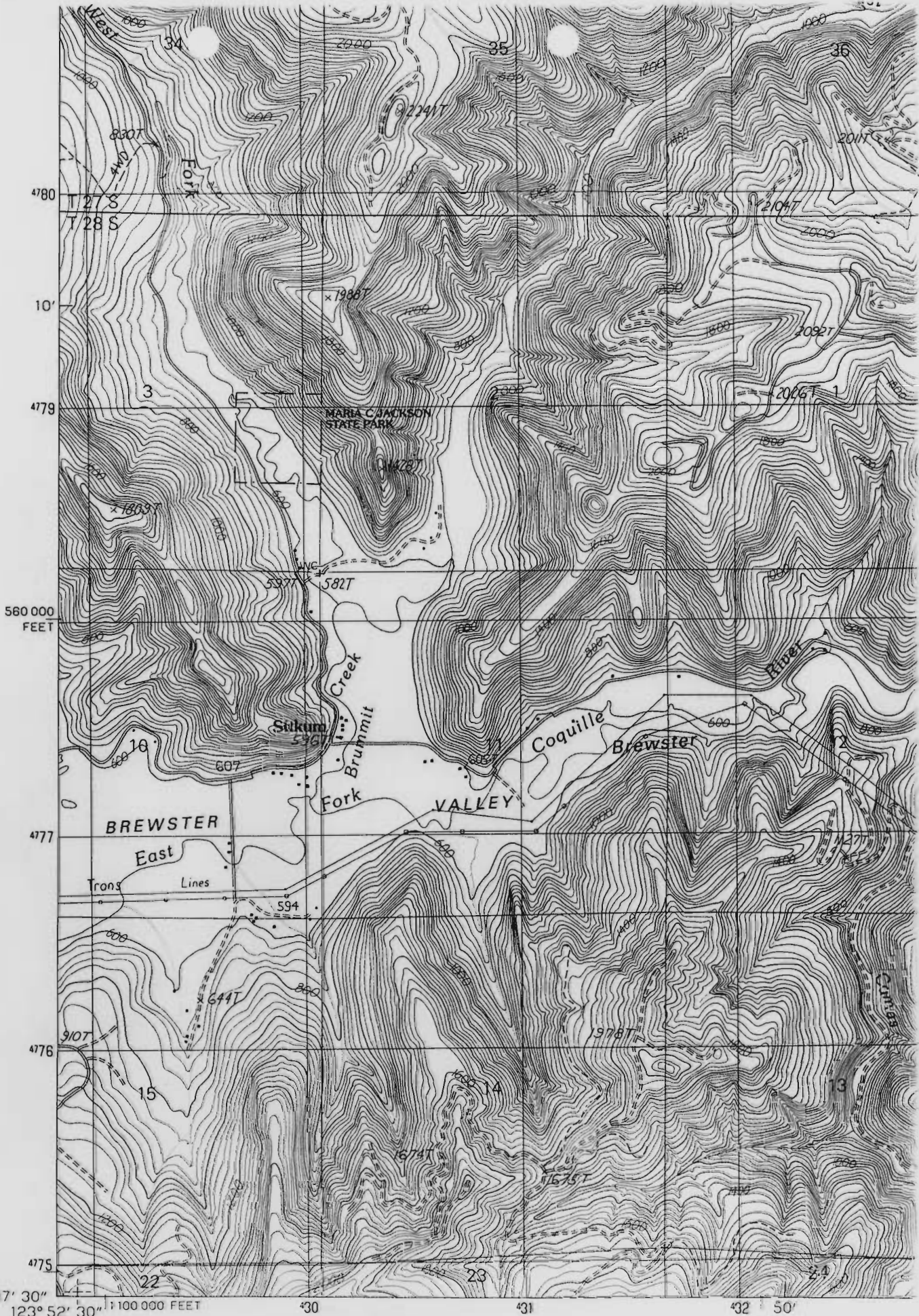

43° 07' 30" 123° 52' 30" 1:100 000 FEET

PRODUCED BY THE UNITED STATES GEOLOGICAL SURVEY
 CONTROL BY USGS, NOS/NOAA
 COMPILED FROM AERIAL PHOTOGRAPHS TAKEN 1984
 FIELD CHECKED 1987 MAP EDITED 1990
 PROJECTION LAMBERT CONFORMAL CONIC

13 9600

June 15, 1992

Wallace R. Stinson
2904 Summers Lance
Klamath Falls, OR 97603

RE: Surface Water Registration

Dear Mr. Stinson:

This will acknowledge that your Registration Statement Claiming a Right to Appropriate Surface Water in the name of Wallace R. Stinson has been received by our office. The fees in the amount of \$230.00 have been received and our receipt # 87846 is enclosed. The form you have submitted meets the requirements necessary for us to file it. It has been numbered SWR-77.

Our office will contact you in the future to advise you as to the next step in the proceedings. If necessary we will schedule a meeting with you that will include a site inspection. If there are problems with your form or map we are usually able to take care of them during our visit. We will be able to answer any questions you might have about the adjudication process at that time.

Please feel free to contact this office if you have any questions.

Sincerely,

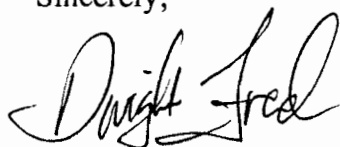

Dwight French
Adjudications Section

enc: Receipt #87846



3850 Portland Rd NE
Salem, OR 97310
(503) 378-3739
FAX (503) 378-8130

**STATE OF OREGON
WATER RESOURCES DEPARTMENT**

RECEIPT #

3850 PORTLAND ROAD NE
SALEM, OR 97310
378-8455/378-8130 (FAX)

RECEIVED FROM: <u>Wallace R Stinson</u>	APPLICATION
BY: _____	PERMIT
	TRANSFER

CASH: CHECK: # X 96-7031 OTHER: (IDENTIFY) _____

TOTAL REC'D \$ 230.00

01-00-0 WRD MISC CASH ACCT		
842.010	ADJUDICATIONS	\$ <u>230.00</u>
831.087	PUBLICATIONS/MAPS	\$
830.650	PARKING FEES Name/month	\$
_____	OTHER: (IDENTIFY)	\$

02-00-0 FEDERAL FUNDS		
_____	OTHER: (IDENTIFY)	\$

03-00-0 WRD OPERATING ACCT			
MISCELLANEOUS:			
840.001	COPY FEES		\$
850.200	RESEARCH FEES		\$
880.109	MISC REVENUE: (IDENTIFY)		\$
520.000	OTHER (P-6): (IDENTIFY)		\$
WATER RIGHTS:			
842.001	SURFACE WATER	EXAM FEE	842.002
842.003	GROUND WATER	\$	842.004
842.005	TRANSFER	\$	842.006
WELL CONSTRUCTION			
842.022	WELL DRILL CONSTRUCTOR	EXAM FEE	842.023
842.016	WELL DRILL OPERATOR	\$	842.019
	LANDOWNER'S PERMIT	\$	842.024

06-00-0 WELL CONST START FEE			
842.013	WELL CONST START FEE	\$	CARD #
	MONITORING WELLS	\$	CARD #

45-00-0 LOTTERY PROCEEDS		
864.000	LOTTERY PROCEEDS	\$

07-00-0 HYDRO ACTIVITY		LIC NUMBER	
842.011	POWER LICENSE FEE(FWWRD)		\$
842.115	HYDRO LICENSE FEE(FWWRD)		\$
_____	HYDRO APPLICATION		\$

RECEIPT # 63700 DATED: 6/15/92 BY: K. Chiswick

Distribution—White Copy-Customer, Yellow Copy-Fiscal, Brown Copy-Fiscal

April 30, 1992

Wallace R. Stinson
2904 Summers Lane
Klamath Falls, OR 97603

RE: Request for exceptions to mapping standards

Dear Mr. Stinson:

Enclosed is a copy of the order signed by the Director of the Water Resources that approves your request to have your son Michael J. Stinson prepare your Surface Water Registration map. Please have him contact our office if he has any questions about preparation of the map.

The only exception that we will allow on your map is the absence of the Certified Water Rights Examiner stamp. All other mapping requirements must be met or we will have to return the map for corrections.

There are a couple of items that I want to make as clear as possible before you go any further. You should pursue filing a Surface Water Registration for any and all water uses that began prior to February 24, 1909. There must not have been a period of five or more years of non-use. Furthermore, the property must be in an unadjudicated area of Oregon.

This is not an avenue to secure a water right for a recent or future appropriation of water.

Please don't hesitate to call this office if you have any questions.

Sincerely,



Dwight French
Adjudication Section

Enclosure

BEFORE THE WATER RESOURCES DIRECTOR OF OREGON

IN THE MATTER OF THE REQUEST FOR)
EXCEPTION TO MAPPING STANDARDS) ORDER APPROVING
FOR A MAP TO ACCOMPANY A SURFACE) REQUEST FOR
WATER REGISTRATION FORM IN THE) EXCEPTION
NAME OF WALLACE R. STINSON)

On December 17, 1991, Wallace R. Stinson submitted a request asking that an exception be made to the mapping standards specifically OAR 690-28-025 (4) that requires that a Certified Water Right Examiner prepare a map to accompany a Surface Water Registration Statement form.

Wallace R. Stinson claims in his request that hiring a Certified Water Right Examiner to prepare the required map could cause an economic hardship that could prevent him from protecting his vested water right.

In lieu of a Certified Water Right Examiner, Wallace R. Stinson requests that his son, Michael J. Stinson, be allowed to prepare the map for him.

NOW, THEREFORE, it is ORDERED that Micheal J. Stinson may prepare the Surface Water Registration map for Wallace R. Stinson in accordance with all of the mapping requirements and standards as set out in ORS Chapter 539 and Oregon Administrative Rule Division 28 except for the requirement that the map be prepared by a Certified Water Right Examiner.

WITNESS the signature of the Water Resources Director, affixed April 27, 1992.

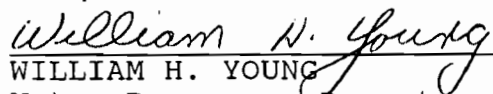
WILLIAM H. YOUNG
Water Resources Department

Recorded in Special Order Records at Volume 46, Page 214.

December 5, 1991

Wallace Stinson
2904 Summers Lane
Klamath Falls, OR 97603

RE: Telephone conversations of 12/5/91
Surface Water Registration

Dear Mr. Stinson:

This letter confirms our telephone conversations earlier today concerning the need to file a Surface Water Registration statement on your property near Sitkum, Oregon.

You indicated that there has been a domestic and irrigation use of water on the property near Sitkum since before 1909. You explained to me that your economic condition was such that it might be impossible for you to hire a Certified Water Right Examiner to prepare your adjudication map. You also told me that your son is a licensed engineer and surveyor.

OAR 690-28-028 (7) states "Requests for exceptions to the mapping standards or for modification of the application form shall be requested in advance of filing. The request may be approved at the discretion of the Director."

Based on this rule I suggested that you might want to write letter to the Adjudication Section Manager, Mr. A. Reed Marbut and request and exception to the mapping standards, specifically OAR 690-28-025 (4) "The required map shall be prepared by a certified water right examiner....".

Your letter might have the following format:

Explain the current and historic use of water on the property
Explain the reason(s) causing the economic hardship
Request that your son (give his credentials) make a suitable map

Also, it would be a good idea to include a notarized statement that states the reason(s) causing the economic hardship and how that could/would keep you from protecting your vested water right.



3850 Portland Rd NE
Salem, OR 97310
(503) 378-3739
FAX (503) 378-8130

Wallace Stinson
Page 2

Send the letter to: A. Reed Marbut
O.W.R.D.
3850 Portland Rd. NE
Salem, OR 97310

I am enclosing forms, instructions, mapping requirements and a sample map that is a good example of an adjudication map.

Please feel free to contact me if you have any questions. If I don't hear from you earlier, please contact me after you have received a response to your request so we can talk about the next step(s).

Sincerely,

A handwritten signature in cursive script that reads "Dwight French". The signature is written in dark ink and is positioned above the typed name.

Dwight French
Adjudication Section

Enclosures

December 12, 1991

A. Reed Marbut
O.W.R.D.
3850 Portland Rd. NE
Salem, OR 97310

Dear Mr. Marbut:

I need to file a surface Water Registration statement on my property near Sitkum, Oregon, however, the current level of my economic resources may preclude me from doing so. With the abstract I have which was prepared April 23, 1924, I believe that I can demonstrate historic water usage both for farming and domestic use prior to February 24, 1909. My parents owned this land for most of the last fifty years. The various people who owned this property back to 1924 were personal friends to me both when I was a boy and a young man, however, I don't believe any of these people are still living.

In an effort to protect my vested water right, I investigated the expense involved in hiring a C.W.R.E. This expense would cause an economic hardship that could prevent me from protecting my vested water right. Forced to retire by reason of poor health my primary income is from Social Security. Now in my late sixties my health is somewhat improved. My small farm contains a little less than ten irrigable acres. With enough water for the small fruit orchard, a garden, and some feed production for one or two head of stock, it would support my food requirements nicely while helping to assure my future self-sufficiency.

For the reasons stated above, I request that an exception be made to the mapping standards specifically OAR 690-28-025 (4). I request that my son, Michael J. Stinson, be allowed to prepare a suitable map. Said map to be prepared pursuant to OAR 690-28-025 (4) with the exception requested above if approved. Michael attended O.I.T. where he earned two degrees in Civil Engineering and two associate degrees. One of the associate degrees was in Hydrology and the other in Surveying. His employment experience in the field of surveying includes a private Land Surveying firm, B.L.M., and extensive experience with the Oregon State Highway Div. for the past seven years. Currently he is Operations Manager, Region 4, State Highway Engineering Div. in Klamath Falls. He has his L.S.I.T. and expects to complete his registration as a land surveyor this spring. His office phone is 883-5665.

Sincerely,



Wallace R. Stinson
2904 Summers Lane
Klamath Falls, OR 97603
(503) 882-2637

Enclosure

STATEMENT OF ECONOMIC HARDSH

I DO HEREBY CERTIFY AND DECLARE THAT THE ACT OF PURSUING THE PRESCRIBED PATH TO OBTAIN A WATER RIGHT ON MY PROPERTY AT SITKUM, OREGON, LOCATED IN COOS COUNTY, TOWNSHIP 28 S., RANGE 10 W., SECTION 10, TAX LOT 1400 WOULD CONSTITUTE A SERIOUS ECONOMIC HARDSHIP FOR ME.

THE FOLLOWING DISSERTATION IS A SHORT EXPLANATION OF HOW I BECAME ECONOMICALLY DISADVANTAGED AND WHY I DESIRE TO APPROPRIATE WATER FROM THE EAST FORK OF THE COQUILLE RIVER WHICH BOUNDS MY PROPERTY.

My wife of nearly 30 years died after a long battle with cancer which terminated when I was about 63 years old. The group health insurance that I carried was sponsored by my employer, a corporation. The policy did appear to be excellent with all of the coverages clearly stated, however, no mention was made of their maximum allowable fee schedule on which basis all payments for medical procedures, surgery, hospital stays, etc., were paid. This method of paying claims covered perhaps half of the medical expenses. By the time I paid for the funeral, my resources were reduced to my next pay check.

It seemed reasonable to assume that I could probably work into my early seventies at least. My health began to fail and within two years I was forced to retire. I took the necessary steps to keep my professional license in force to the middle of 1990 when it became apparent that I could no longer hope to resume my practice of pharmacy. Now nearing the age of 69 it seems expedient for me to take what ever steps I can to help assure my future self-sufficiency.

My small farm, somewhat less than 10 irrigable acres, was formerly the home of my parents for nearly fifty years so I know its potential very well. With enough water for the small orchard, a garden, and some feed production for one or two head of stock this land will support my food requirements very nicely. I also require a small amount of water for domestic use as my spring will no longer furnish much more the enough water for drinking purposes.

WITH THE AFFIXING OF MY SIGNATURE TO THIS STATEMENT, I DO HEREBY DECLARE IT TO BE AN ACCURATE REPRESENTATION OF THE FACTS TO THE BEST OF MY KNOWLEDGE.

WITNESS MY HAND THIS 13 DAY OF DECEMBER 1991.

WALLACE R. STINSON

STATE OF OREGON)
)
COUNTY OF KLAMATH)

DATED: 12-13-91

PERSONALLY APPEARED THE ABOVE NAMED WALLACE R. STINSON AND MADE THE ABOVE VOLUNTARY DECLARATION. BEFORE ME:

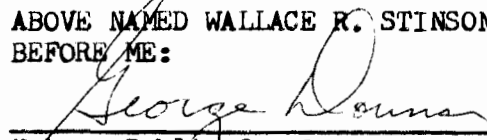
Notary Public for Oregon
My commission Expires: 4-3-93

SWR77- STINSON

John DROLET
10-23-92

DOMESTIC - very questionable } WE
1 RE- RECORDED AGAINST } WOULD DENY
BOTH

HOW LONG HAS HE OWNED THE PROPERTY?

WILL SEND US A NUMBER OF PICTURES

DO WE HAVE AERIAL PHOTOS?

RECEIVED
JUL 20 1992
WATER RESOURCES DEPT.
SALEM, OREGON

July 6, 1992

Dwight French
Adjudication Section
Water Resources Dept.
3850 Portland Road N.E.
Salem, OR 97310

RE: SWR-77

Dear Mr. French:

Thank you for your thoughtful consideration in reviewing my claim. With adjudication proceedings pending in my area, I was concerned that it might take place before I could complete a claim leaving me without recourse. With this in mind, I insisted that my son complete the map. He was under a particularly heavy work load at that time. The map was completed in the early morning hours when he was severely fatigued. I personally feel responsible for the errors, but I believed that I had to proceed with all haste to make my surface water registration statement. The map will be corrected and returned with this cover letter.

Although the spring which provides a portion of the domestic water supply is not subject to adjudication proceedings, I would like to digress momentarily in order to clarify my need of continued use of water from the East Fork of the Coquille River for domestic application. The spring first located in about 1916 was always subject to periodic flow fluctuations. The water flow from the spring has steadily diminished for the past 30 years. Now it barely furnishes water enough for drinking and some kitchen use. I am concerned that it may fail completely. The point I want to make is that the spring was never more than an adjunct to domestic water needs at best. I plan to make my property at Sitkum my principle residence, and will require an amount of water usually considered to be adequate by the OWRD for a single family dwelling domestic use. I will reside on said property from Jan. 1 to Dec 31 each year.

When my father made his home on the property he limited the size and type of irrigation equipment to what was adequate for his needs, and suitable to his physical ability to handle such equipment. What was adequate for his needs may very likely differ from my own, although, I have not as yet updated what equipment there is left. Almost two years ago during a period when it was necessary for me to be absent from the property for sometime a considerable amount of looting and vandalism occurred. Fortunately I had stored the pump and motor, however, I now have no other irrigation equipment remaining. The only other part of the diversion system still intact is the single underground line for domestic use. If possible, I would like to defer procuring further irrigation equipment until we know the outcome of the adjudication proceedings. It would be pointless to have equipment capable of handling quantities of water greater than that which maybe allowed. If this is not possible, I am prepared to make a proposal as to motor, pump, pipe, and sprinkler heads.

RECEIVED
JUL 20 1992
WATER RESOURCES DEPT.
SALEM, OREGON

Perhaps the following information is not pertinent, but at least it may clarify my intentions in regard to irrigation. Historically there has been such crops as potatoes, green beans, and various other minor truck crops produced and sold in commercial quantities. Forage crops have included oat hay, clover hay, grass hay, stock beets, and stock carrots. By intensive alternating use of pastures and applying adequate irrigation enough pasture was produced to graze 13 head of stock. This property was also operated as a dairy for many years. My own intended uses of irrigation includes production of enough forage for 5 head of stock maximum. Further intended uses are the irrigation of an orchard, a vegetable garden, and a small lawn.

Sincerely,

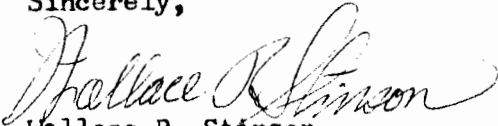

Wallace R. Stinson
2904 Summers Lane
Klamath Falls, OR 97603

Enclosures

RECEIVED

JUL 20 1992

WATER RESOURCES DEPT.
SALEM, OREGON

July 6, 1992

Dwight French
Adjudication Section
Water Resources Dept.
3850 Portland Road N.E.
Salem, OR 97310

RE: SWR-77

Dear Mr. French:

The following is a statement intended to address the points that you specifically requested in your letter of June 26, 1992 to help answer any questions you may have about how the water is used on the property.

MOTOR

Brand - Century
Type - Electric
HP - 1
Max. RPM's - 3450

PUMP

Brand - Berkeley Model 10
Type - centrifical
Intake - $1\frac{1}{2}$ inches
Output - $1\frac{1}{4}$ inches
Drive - direct

PIPE

None remaining

HEADS

None remaining

HEAD

The average water level below the river bank is approximately 8 to 12 feet during the irrigation season. All irrigable land is level.

CALCULATIONS:

Calculations used to determine the intended quantity of water diverted-
For irrigation: $.0125 \text{ CFS} = 5.61 \text{ GPM} \times 11.2 \text{ Ac.} = 62.83 \text{ GPM}$
For domestic: $0.125 \text{ CFS} = 56.1 \text{ GPM}$
Water diverted $62.83 \text{ GPM} + 56.1 \text{ GPM} = 118.93 \text{ GPM}$ or 0.265 CFS

Dwight French
Page 2

The structure located on the map near the garage has been used as a storage area for many years and should not have been listed as a house on the map. Due to extensive vandalism it is no longer suitable for any type of use. It is scheduled for removal as soon as possible.

Sincerely,

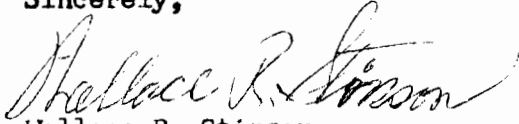

Wallace R. Stinson
2904 Summers Lane
Klamath Falls, OR 97603

RECEIVED

JUL 20 1992

WATER RESOURCES DEPT.
SALEM, OREGON

PRE-1909 VESTED WATER RIGHT CLAIM MAP
IN THE NAME OF WALLACE R. STINSON

SECTION 10, T 28S, R 10W, W.M.



1 INCH = 660 FEET

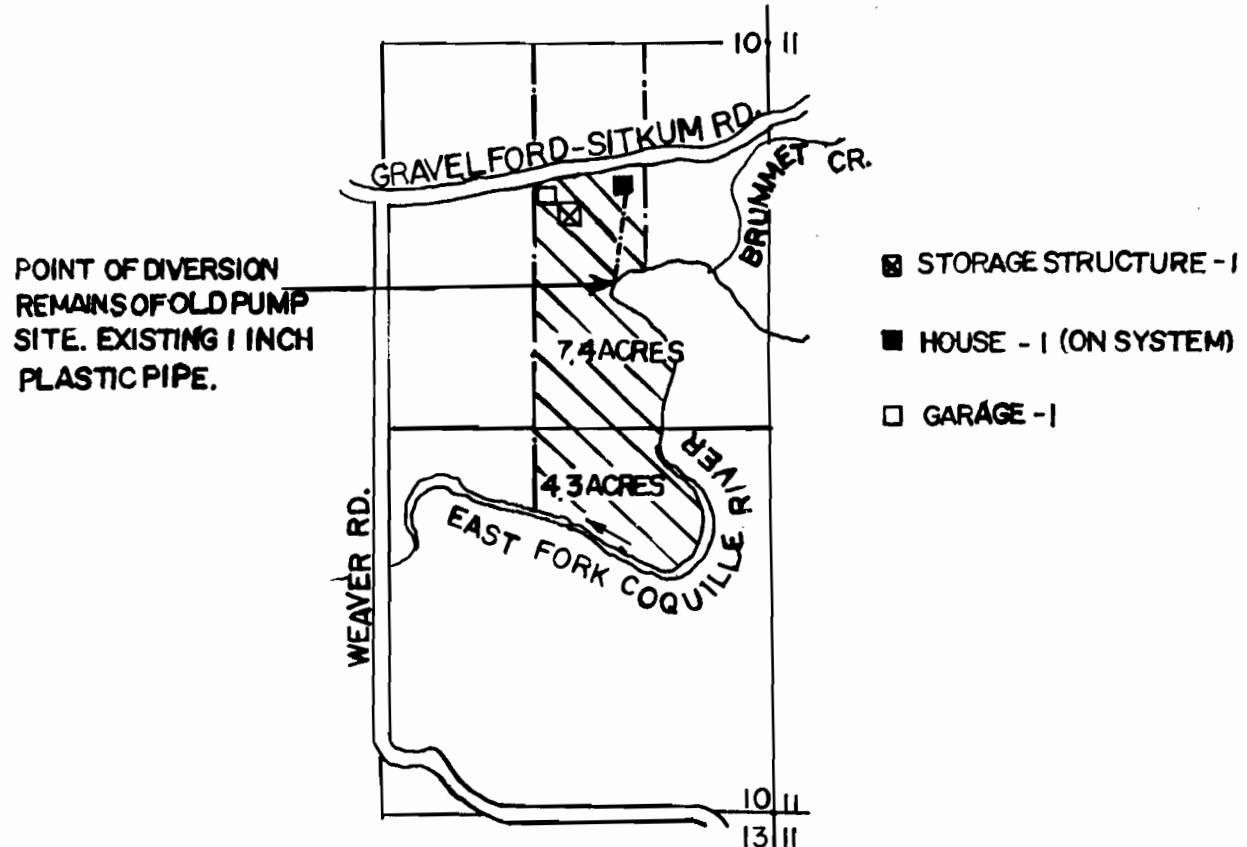

MAP PREPARED BY: *Michael J. Stinson*

DATE OF SURVEY: MAY 17, 1992

THE POINT OF DIVERSION IS LOCATED 538 FEET WEST AND 838 FEET SOUTH FROM THE EAST 1/4 CORNER OF SECTION 10 WITHIN THE NE 1/4 OF THE SE 1/4 OF SECTION 10 TOWNSHIP 28 SOUTH, RANGE 10 WEST, W.M., COOS COUNTY.

THE PURPOSE OF THIS MAP IS IDENTIFY THE LOCATION OF THE WATER RIGHT, IT IS NOT INTENDED TO PROVIDE INFORMATION RELATIVE TO THE LOCATION OF PROPERTY OWNERSHIP BOUNDARY LINES.

PRE-1909 VESTED WATER RIGHT CLAIM MAP

IN THE NAME OF WALLACE R. STINSON

SECTION 10, T28S, R10W, W.M.

RECEIVED

JUL 20 1992

WATER RESOURCES DEPT.
SALEM, OREGON



1 INCH = 660 FEET

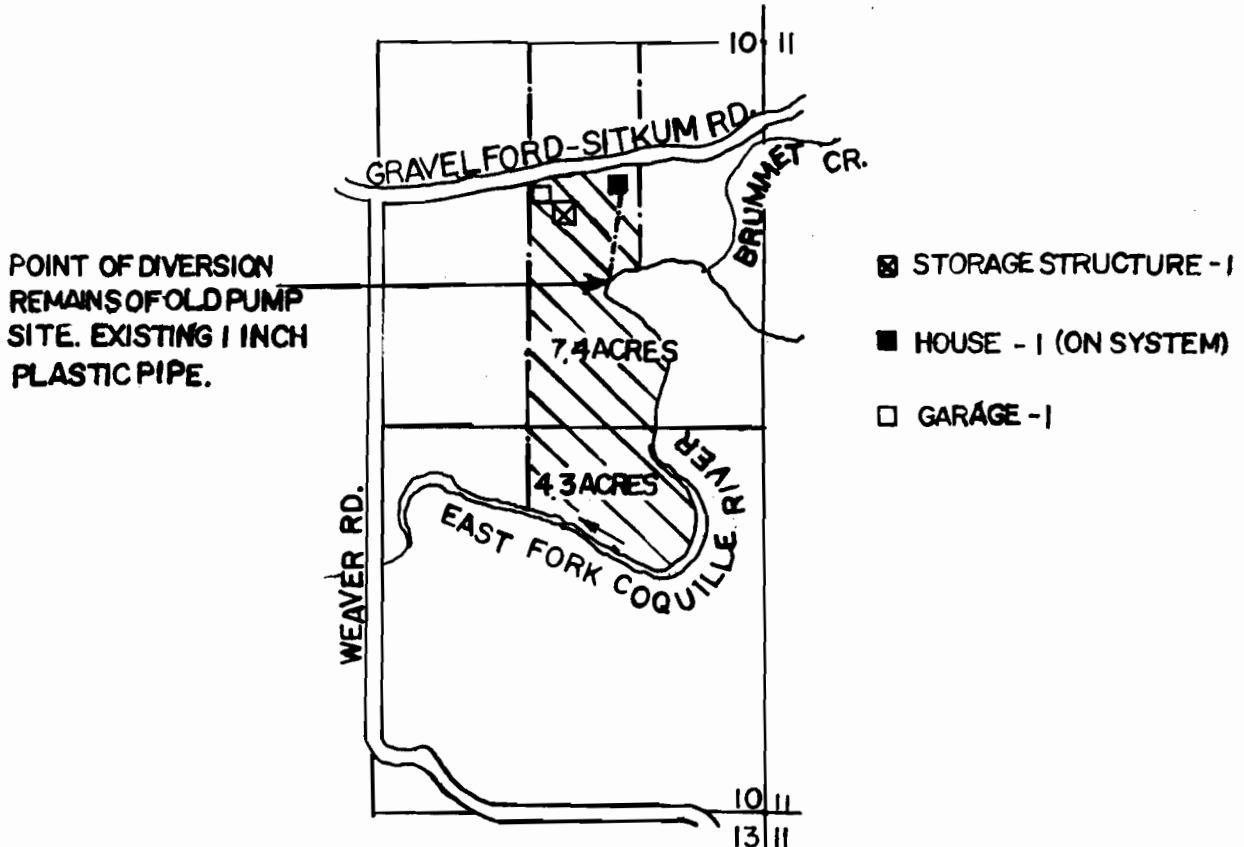

MAP PREPARED BY: *Michael J. Stinson*

DATE OF SURVEY: MAY 17, 1992

THE POINT OF DIVERSION IS LOCATED 538 FEET WEST AND 838 FEET SOUTH FROM THE EAST 1/4 CORNER OF SECTION 10 WITHIN THE NE 1/4 OF THE SE 1/4 OF SECTION 10 TOWNSHIP 28 SOUTH, RANGE 10 WEST, W.M., COOS COUNTY.

THE PURPOSE OF THIS MAP IS IDENTIFY THE LOCATION OF THE WATER RIGHT, IT IS NOT INTENDED TO PROVIDE INFORMATION RELATIVE TO THE LOCATION OF PROPERTY OWNERSHIP BOUNDARY LINES.

PRE-1909 VESTED WATER RIGHT CLAIM MAP

IN THE NAME OF WALLACE R. STINSON

SECTION 10, T 28S, R 10W, W.M.

RECEIVED

JUL 20 1992

WATER RESOURCES DEPT.
SALEM, OREGON



1 INCH = 660 FEET

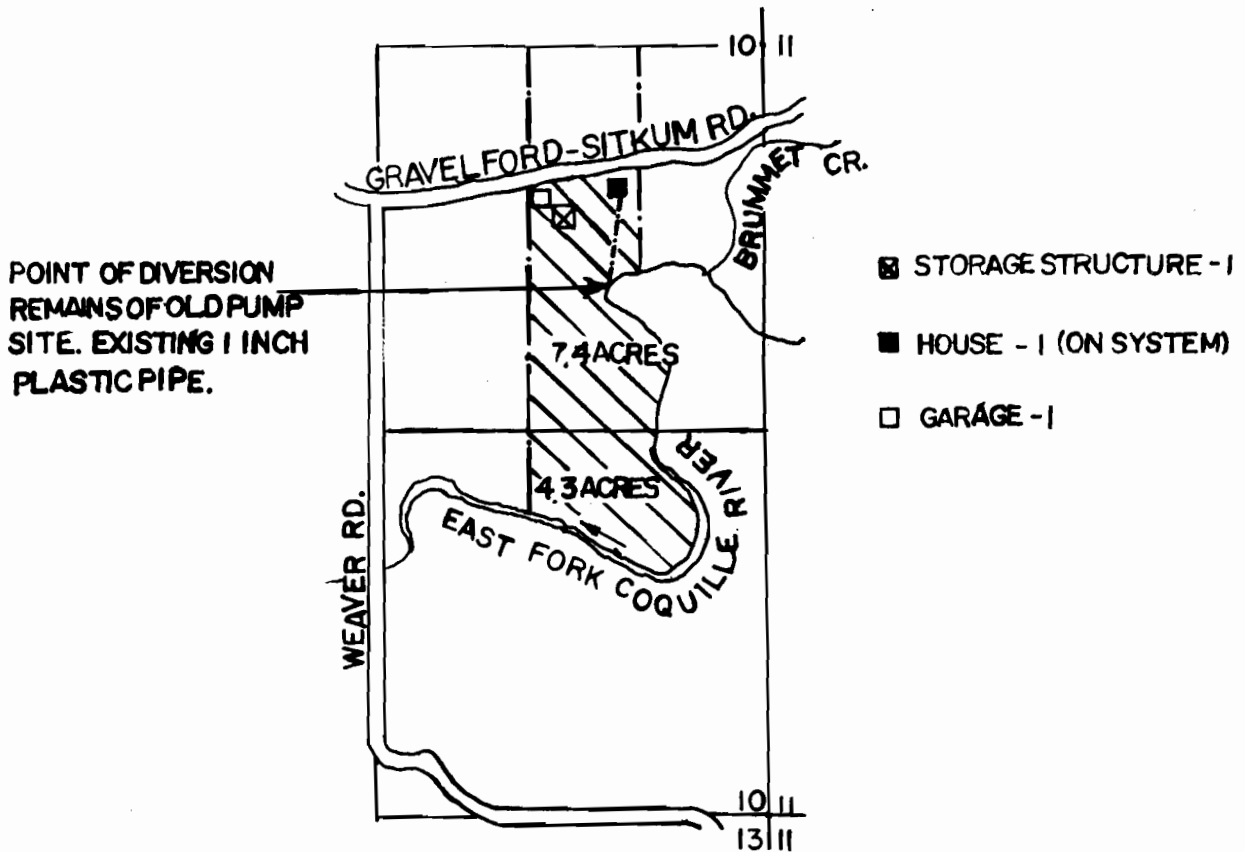

MAP PREPARED BY: *Michael J. Stinson*

DATE OF SURVEY: MAY 17, 1992

THE POINT OF DIVERSION IS LOCATED 538 FEET WEST AND 838 FEET SOUTH FROM THE EAST 1/4 CORNER OF SECTION 10 WITHIN THE NE 1/4 OF THE SE 1/4 OF SECTION 10 TOWNSHIP 28 SOUTH, RANGE 10 WEST, W.M., COOS COUNTY.

THE PURPOSE OF THIS MAP IS IDENTIFY THE LOCATION OF THE WATER RIGHT, IT IS NOT INTENDED TO PROVIDE INFORMATION RELATIVE TO THE LOCATION OF PROPERTY OWNERSHIP BOUNDARY LINES.

RECEIVED

JUL 20 1992

WATER RESOURCES DEPT.
SALEM, OREGON

PRE-1909 VESTED WATER RIGHT CLAIM MAP

IN THE NAME OF WALLACE R. STINSON

SECTION 10, T 28S, R 10W, W.M.



1 INCH = 660 FEET

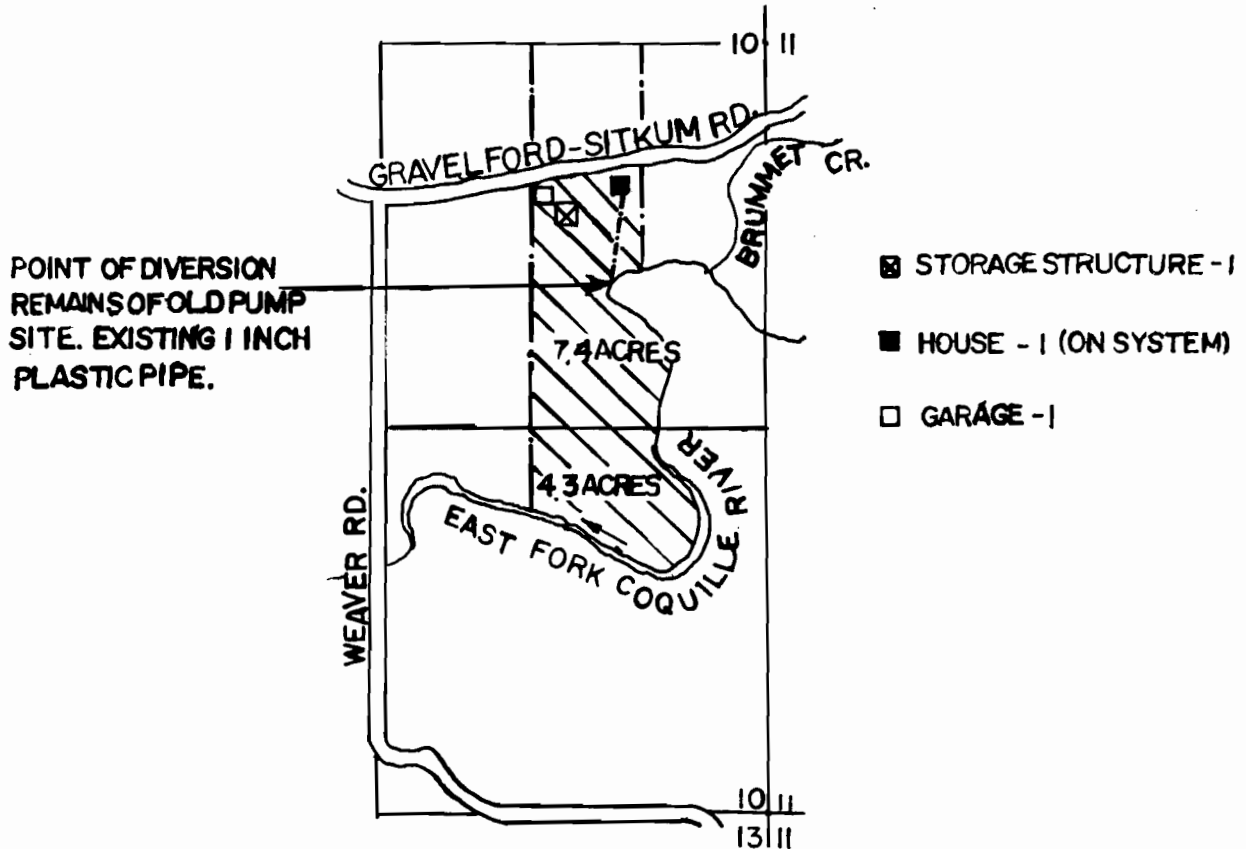

MAP PREPARED BY: *Michael J. Stinson*

DATE OF SURVEY: MAY 17, 1992

THE POINT OF DIVERSION IS LOCATED 538 FEET WEST AND 838 FEET SOUTH FROM THE EAST 1/4 CORNER OF SECTION 10 WITHIN THE NE 1/4 OF THE SE 1/4 OF SECTION 10 TOWNSHIP 28 SOUTH, RANGE 10 WEST, W.M., COOS COUNTY.

THE PURPOSE OF THIS MAP IS IDENTIFY THE LOCATION OF THE WATER RIGHT, IT IS NOT INTENDED TO PROVIDE INFORMATION RELATIVE TO THE LOCATION OF PROPERTY OWNERSHIP BOUNDARY LINES.

PRE-1909 VESTED WATER RIGHT CLAIM MAP

RECEIVED

IN THE NAME OF WALLACE STINSON

JUL 20 1992

SECTION 10, T 28S, R 10W, W.M.

WATER RESOURCES DEPT.
SALEM, OREGON



1 INCH = 660 FEET

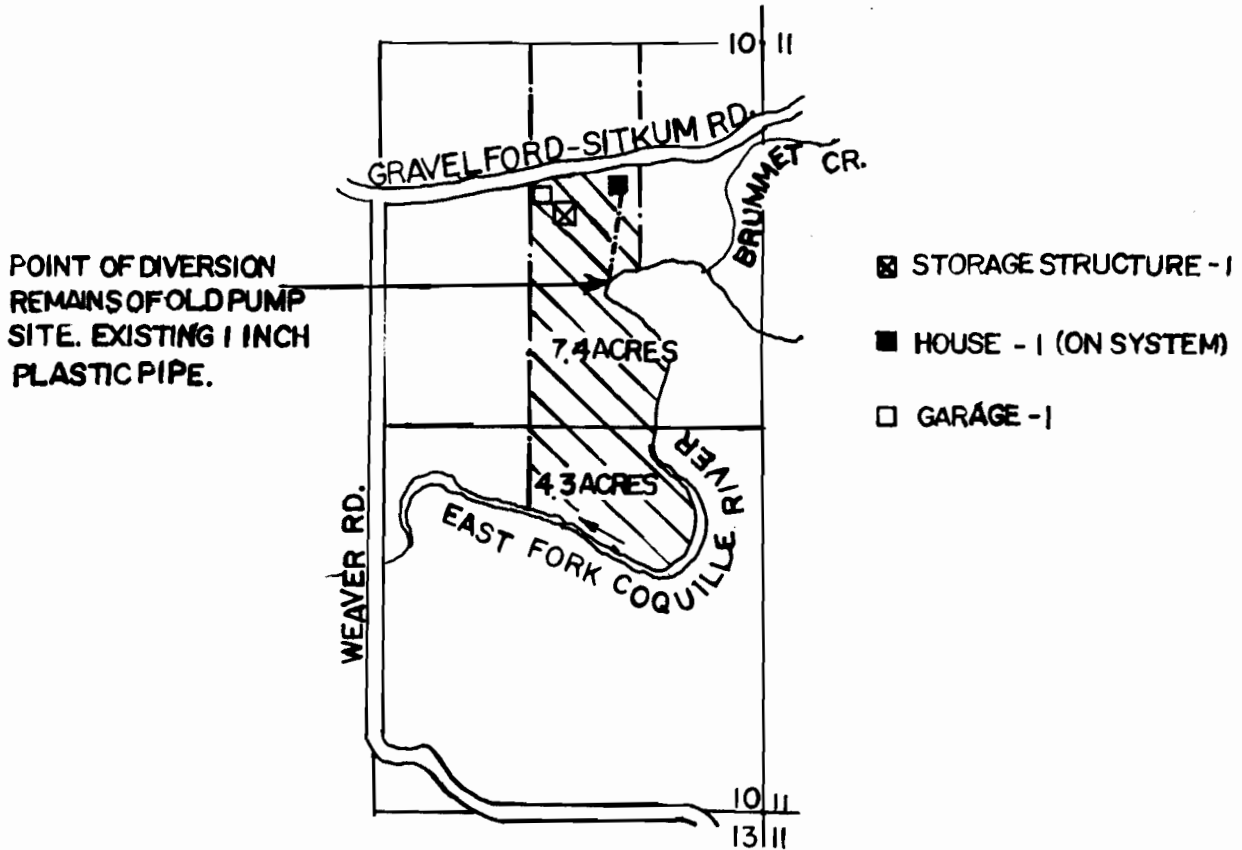

MAP PREPARED BY: *Michael J. Stinson*

DATE OF SURVEY: MAY 17, 1992

THE POINT OF DIVERSION IS LOCATED 538 FEET WEST AND 838 FEET SOUTH FROM THE EAST 1/4 CORNER OF SECTION 10 WITHIN THE NE 1/4 OF THE SE 1/4 OF SECTION 10 TOWNSHIP 28 SOUTH, RANGE 10 WEST, W. M., COOS COUNTY.

THE PURPOSE OF THIS MAP IS IDENTIFY THE LOCATION OF THE WATER RIGHT, IT IS NOT INTENDED TO PROVIDE INFORMATION RELATIVE TO THE LOCATION OF PROPERTY OWNERSHIP BOUNDARY LINES.

RECEIVED
OCT 01 1991
DEPT. OF REVENUE STATE OF MISSOURI
HARRISBURG & ASSOCIATES, INC.

SCALE 1:9600

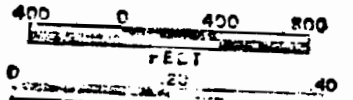

THIS MAP WAS PREPARED FOR
ASSESSMENT PURPOSE ONLY.

SECTION 10 1, 2, 3, 4, 5, 6, 7, 8, 9, 10, 11, 12, 13, 14, 15, 16
COOS COUNTY

T-400

28 10 10

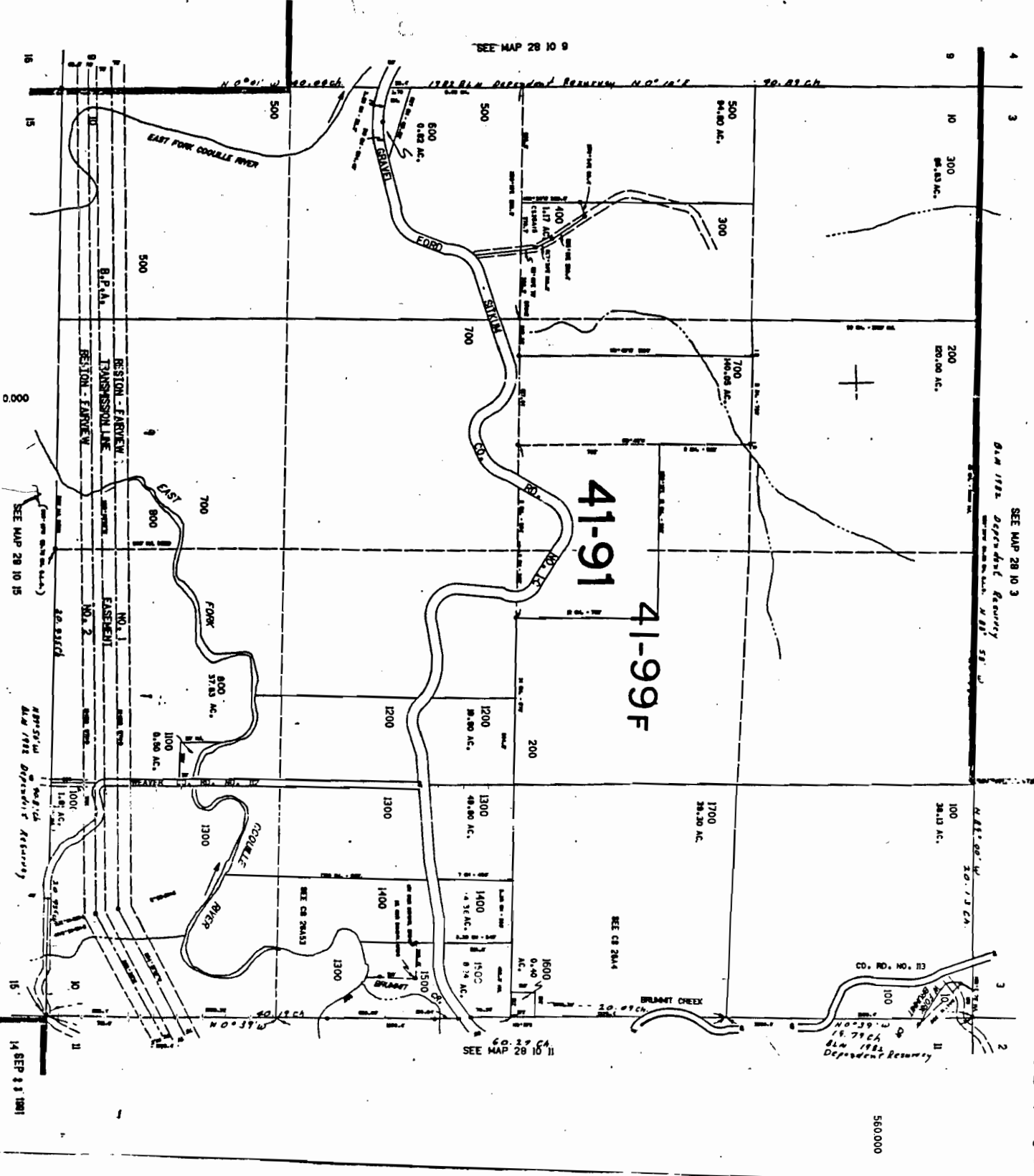

SEE MAP 28 10 9

SEE MAP 28 10 3

SEE MAP 28 10 11

560,000

SEE MAP 28 10 15

APPROXIMATE
MAY 1982
Dependent Recovery

14 SEP 13 1991

28 10 10

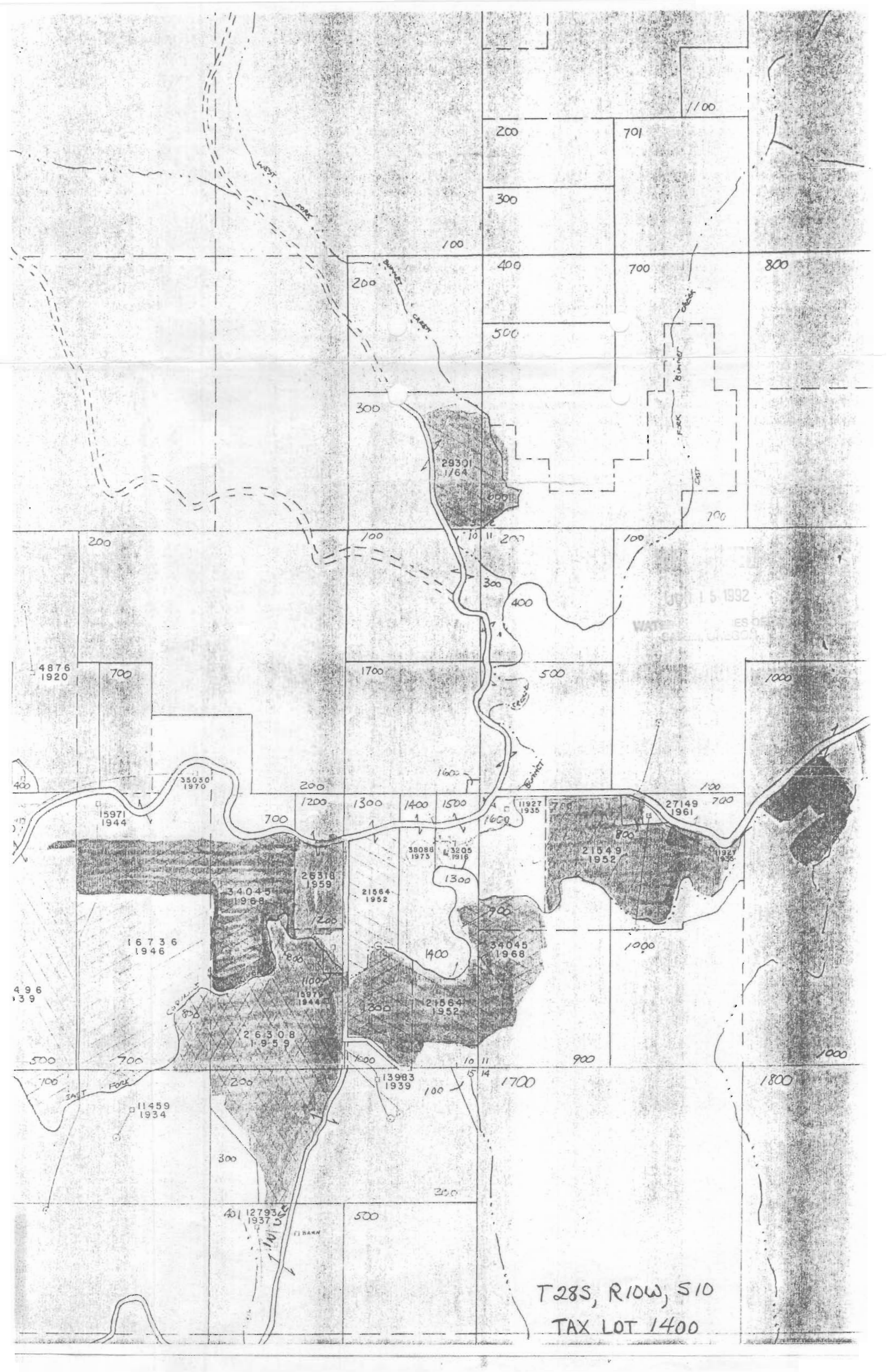

1100

200

701

300

100

200

400

700

800

500

300

29301
1/64

600

700

200

100

100

200

300

400

100

JUL 15 1992
WATER RESOURCES
SECTION 1330

4876
1920

700

1700

500

1000

400

200

1600

100

15971
1944

700

1200

1300

1400

1500

1600

1600

700

100

11927
1935

27149
1961

34045
1968

25318
1959

21564
1952

1300

900

21549
1952

800

1000

16736
1946

800

1400

900

34045
1968

1000

496
139

800

1100

1300

1400

1300

21564
1952

1000

26308
1959

1500

10

11

900

1000

500

700

200

100

100

1700

900

1800

700

11459
1934

300

500

100

15

14

1800

401
127936
1937

500

200

T28S, R10W, S10
TAX LOT 1400

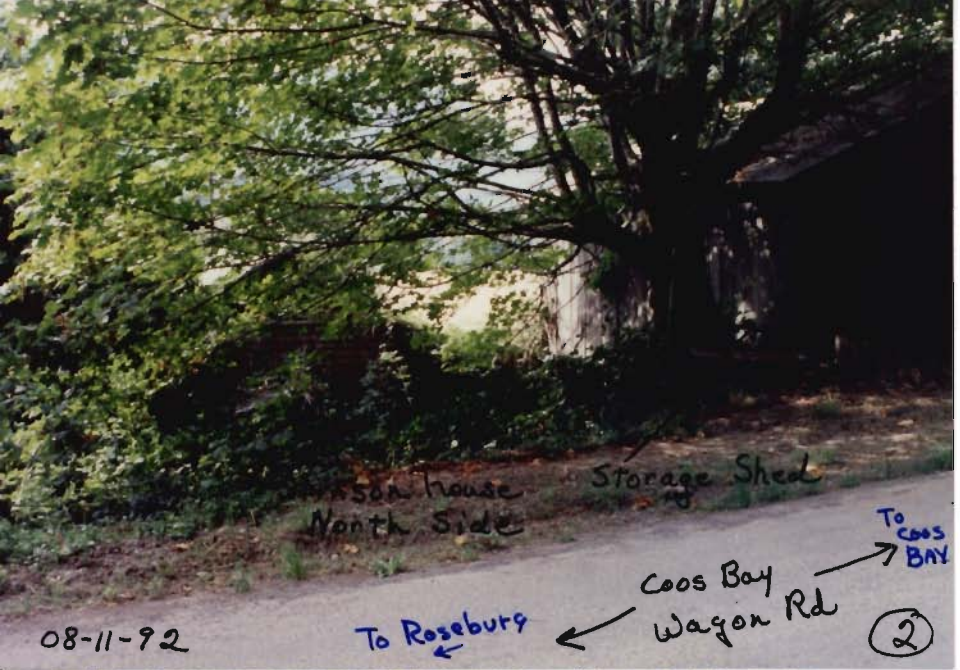

08-11-92

To Roseburg

Storage Shed

Coos Bay Wagon Rd

To Coos Bay

②



North side of Stinson house as seen from Coos Bay Wagon Rd. Looking South. 08-11-92

①



Collapsed building 20' East of Stinson house. 08-11-92

③

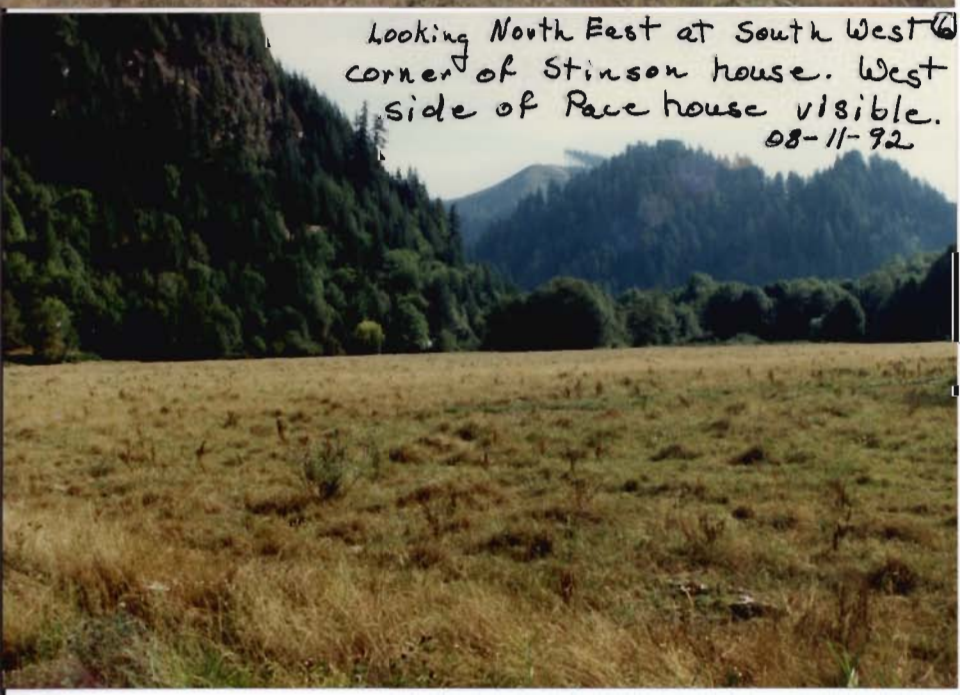
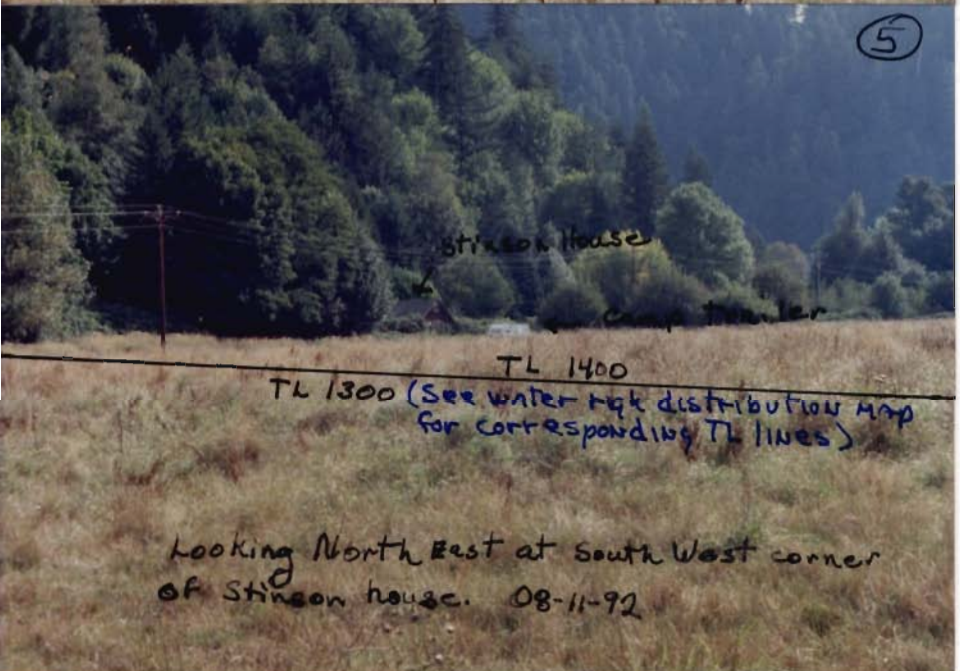

Looking North East at Southwest (7)
corner of Stinson house. West
side of Pace house.
08-11-92

