

Name S-88102
 By Harvey and Delores White
 Address 121 SW Brantley Drive
Winston, OR 97496

C 20

Priority JUNE 18, 2015
 County Douglas WM# 15

RELATED FILES

DEVELOPMENT

Date

Completion 9/25/2020
 Extended to _____
 Final Proof received _____
 Proposed Cert. Mailed _____

Application No. S-88102
 Permit No. S-54963
 Certificate No. _____

Date

DENIED _____

MISFILED _____

WITHDRAWN _____

CANCELLED _____

Volume Page

FEES PAID

Date	Amount	Receipt No.
6-18-15	990.00	
5-12-2021	\$ 200.00	135229
	Cert. Fee	

FEES REFUNDED

Date	Amount	Receipt No.

ASSIGNMENTS

Date	To Whom	Address

REMARKS _____

MAP LOCATION _____

HS 6/23/2015

**STATE OF OREGON
WATER RESOURCES DEPARTMENT**

RECEIPT # **116281**

725 Summer St. N.E. Ste. A
SALEM, OR 97301-4172
(503) 986-0900 / (503) 986-0904 (fax)

INVOICE # _____

RECEIVED FROM: A. W. (skip) White
BY: D. R. White

APPLICATION	S-88102
PERMIT	
TRANSFER	

CASH: ☐ CHECK: ☒ OTHER: (IDENTIFY) ☐

2774

TOTAL REC'D \$990.00

1083 TREASURY 4170 WRD MISC CASH ACCT

0407 COPIES \$
OTHER: (IDENTIFY) \$

0243 I/S Lease _____ 0244 Muni Water Mgmt. Plan _____ 0245 Cons. Water _____

4270 WRD OPERATING ACCT

MISCELLANEOUS

0407 COPY & TAPE FEES \$
0410 RESEARCH FEES \$
0408 MISC REVENUE: (IDENTIFY) \$
TC162 DEPOSIT LIAB. (IDENTIFY) \$
0240 EXTENSION OF TIME \$

WATER RIGHTS:

0201 SURFACE WATER \$
0203 GROUND WATER \$
0205 TRANSFER \$

WELL CONSTRUCTION

0218 WELL DRILL CONSTRUCTOR \$
LANDOWNER'S PERMIT \$

OTHER (IDENTIFY) _____

0536 TREASURY 0437 WELL CONST. START FEE

0211 WELL CONST START FEE \$ CARD #
0210 MONITORING WELLS \$ CARD #

OTHER (IDENTIFY) _____

0607 TREASURY 0467 HYDRO ACTIVITY LIC NUMBER

0233 POWER LICENSE FEE (FWWRD) \$
0231 HYDRO LICENSE FEE (FWWRD) \$
HYDRO APPLICATION \$

TREASURY OTHER / RDX

FUND _____ TITLE _____
OBJ. CODE _____ VENDOR # _____
DESCRIPTION _____ \$

RECEIPT: **116281**

DATED: 6/18/15 BY: Man Anderson

S-88/02

Douglas County

June 18, 2015

WM #15/SWR

28S, 4W, Sec. 21 Tax lot 2800

Paid \$540 + \$450

Source - Galesville Des - Rec'd
R9964

JR 1.0 AC

3/1 - 10/31

2.23 AF

Land use - V

Mailing List for Proposed Certificate

Application: S-88102

Permit: S-54963

Certificate:

Permit/Certificate Holder:

DELORES R. WHITE
121 SW BRANTLEY DR
WINSTON OR 97496

Is the Permit Holder(s) of record currently identified as a landowner of any tax lots involved as confirmed by the County records? YES

Copies of Proposed Certificate to be sent to:

1. Watermaster District #: 15
2. File

Other persons to receive copies: (include map):

1. NATHAN REED, CWRE ✓

Copies Mailed

by: _____
(STAFF)

on: **MAR 01 2024**
(DATE)



Oregon

Tina Kotek, Governor

Water Resources Department

725 Summer St NE, Suite A

Salem, OR 97301

(503) 986-0900

www.oregon.gov/owrd

Date Mailed:

MAR 01 2024

Reference: Application S-88102 Permit S-54963

PROPOSED

Enclosed is a proposed certificate of water right and map. The map and proposed certificate represent the extent water was used within the terms of the permit based upon Claims of Beneficial Use, prepared by a Certified Water Right Examiner, that either you or a previous permit holder submitted.

The certificate is the final step in the water right process. The Department encourages you to review these proposals. If you do not agree with the proposed certificate, Oregon Administrative Rule 690-330-010 (2) allows the permittee or landowner 60 days from the mailing date of this notice to request the Department to reconsider the contents of the proposed certificate.

If you agree with the proposed certificate, no response to this notice is required. Sometime after comment period, the recorded certificate of water right will be mailed to the permit holder of record.

If your name is not listed on the proposed certificate, and you are the current landowner, and would like to have the final certificate issued in your name, you may apply through the Department to have the permit assigned to you. If you have any questions about the assignment process, please contact Mary Bjork at 503-979-9895.

If you have any questions please contact Codi Holmes at 503-979-3184.

Sincerely,

Dwight French
Administrator
Water Right Services

STATE OF OREGON

COUNTY OF DOUGLAS

CERTIFICATE OF WATER RIGHT

THIS CERTIFICATE ISSUED TO

DELORES R. WHITE
121 SW BRANTLEY DR
WINSTON OR 97496

confirms the right to the use of water perfected under the terms of Permit S-54963. The amount of water used to which this right is entitled is limited to the amount used beneficially, and shall not exceed the amount specified, or its equivalent in the case of rotation, measured at the point of diversion from the source. The specific limits and conditions of the use are listed below.

APPLICATION FILE NUMBER: S-88102

SOURCE OF WATER: GALESVILLE RESERVOIR, CONSTRUCTED UNDER PERMIT R-9964, TRIBUTARY OF SOUTH UMPQUA RIVER

PURPOSE or USE: IRRIGATION OF 0.7 ACRE

MAXIMUM RATE: 1.56 ACRE-FEET (OR AS FURTHER LIMITED BY CONTRACT)

PERIOD OF USE: MARCH 1 THROUGH OCTOBER 31

DATE OF PRIORITY: JUNE 18, 2015

The point of diversion is located as follows:

Twp	Rng	Mer	Sec	Q-Q	DLC	Measured Distances
28 S	6 W	WM	21	NW SW	52	1610 FEET NORTH AND 880 FEET EAST FROM SW CORNER, SECTION 21

The amount of water used for irrigation under this right, together with the amount secured under any other right existing for the same lands, shall be limited to a diversion of not to exceed 2.23 acre-feet per acre for each acre irrigated during the irrigation season of each year.

A description of the place of use is as follows:

Twp	Rng	Mer	Sec	Q-Q	DLC	Acres
28 S	6 W	WM	21	NW SW	52	0.7

NOTICE OF RIGHT TO PETITION FOR RECONSIDERATION OR JUDICIAL REVIEW

This is an order in other than a contested case. This order is subject to judicial review under ORS 183.484 and ORS 536.075. Any petition for judicial review must be filed within the 60-day time period specified by ORS 183.484(2). Pursuant to ORS 183.484, ORS 536.075 and OAR 137-004-0080, you may petition for judicial review and petition the Director for reconsideration of this order. A petition for reconsideration may be granted or denied by the Director, and if no action is taken within 60 days following the date the petition was filed, the petition shall be deemed denied. In addition, under ORS 537.260 any person with an application, permit or water right certificate subsequent in priority may jointly or severally contest the issuance of the certificate within three months after issuance of the certificate.

Measurement, recording and reporting conditions:

- A. The water user shall maintain, in good working order, the totalizing flow meter at each point of re- diversion.
- B. The water user shall allow the watermaster access to the meter; where the meter or measuring device is located within a private structure, the watermaster shall request access upon reasonable notice.
- C. The Director may require the water user to keep and maintain a record of the amount (volume) of water used and may require the water user to report water use on a periodic schedule as established by the Director. In addition, the Director may require the water user to report general water use information, the periods of water use and the place and nature of use of water under the right.
- D. The Director may provide an opportunity for the water user to submit alternative reporting procedures for review and approval.

The water user shall maintain and operate fish screening as required by the Oregon Department of Fish and Wildlife to prevent fish from entering the diversion.

The use of water under this right is subject to the terms and conditions of Contract No. I-2015-16 between Douglas County and the water user, or a satisfactory replacement, a copy of which is on file in the records of the Water Resources Department.

Failure to comply with any of the provisions of this right may result in action including, but not limited to, restrictions on the use, civil penalties, or cancellation of the right.

Where two or more water users agree among themselves as to the manner of rotation in the use of water and such agreement is placed in writing and filed by such water users with the watermaster, and such rotation system does not infringe upon such prior rights of any water user not a party to such rotation plan, the watermaster shall distribute the water according to such agreement.

This right is for the beneficial use of water without waste. The water user is advised that new regulations may require the use of best practical technologies or conservation practices to achieve this end.

By law, the land use associated with this water use must be in compliance with statewide land-use goals and any local acknowledged land-use plan.

The use of water allowed herein may be made only at times when sufficient water is available to satisfy all prior rights, including prior rights for maintaining instream flows.

The right to the use of the water for the above purpose is restricted to beneficial use on the place of use described.

Issued _____

Dwight French
Water Right Services Division Administrator, for
Douglas E. Woodcock, Acting Director
Oregon Water Resources Department

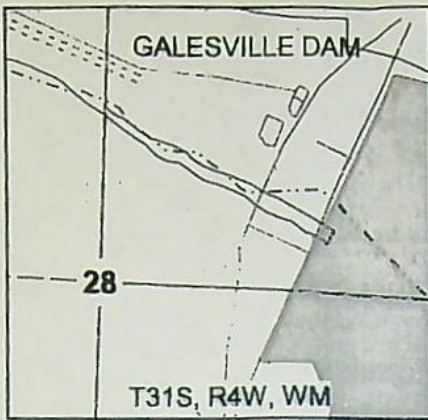

CLAIM OF BENEFICIAL USE MAP

FOR: HARVEY & DOLORES WHITE
 BY: NATHAN REED, PE, CWRE
 T28S, R6W, W.M. SECTION 21, DLC 52
 APPLICATION NO. S-88102
 PERMIT NO. S-54963



DATE SURVEYED: APRIL 30, 2021

RECEIVED

MAY 12 2021

OWRD

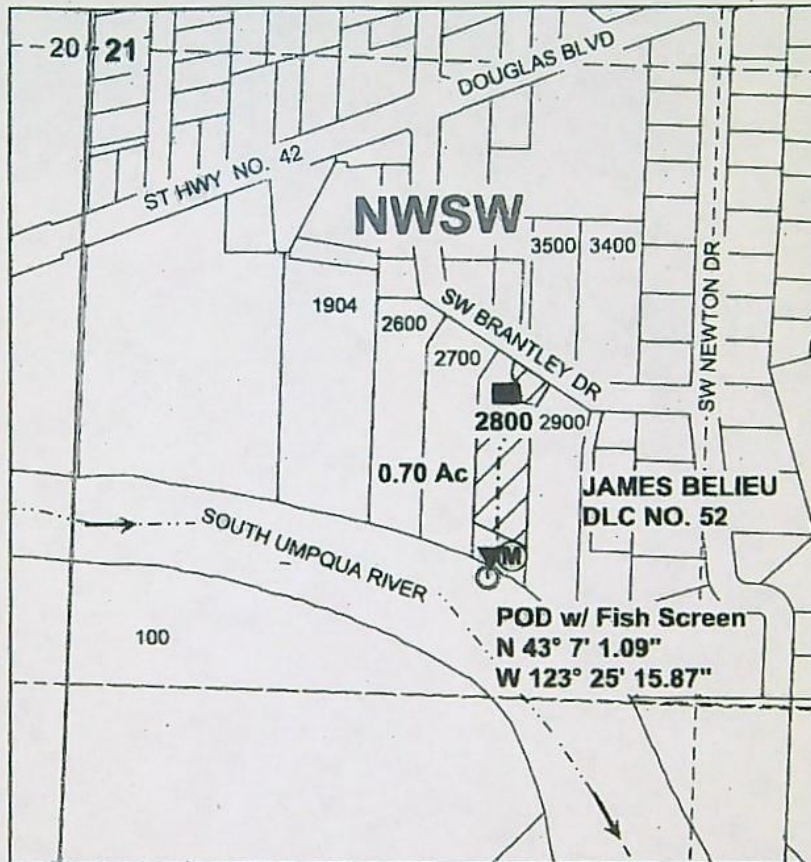

POD IS LOCATED 1610 FEET NORTH AND 880 FEET EAST FROM THE SW CORNER, SECTION 21.
 AS PROJECTED IN JAMES BELIEU DLC NO. 52.

MAP PREPARED FOR:
 HARVEY & DOLORES WHITE
 121 SW BRANTLEY DR
 WINSTON, OR 97496

Legend

-----	Stream	(M)	Meter	□	Section
→	Flow arrow	▼	PUMP	---	Quarter
○	POD	■	Structures	----	Sixteenth
-----	Pipeline	▨	Irrigation Area	□	Parcels

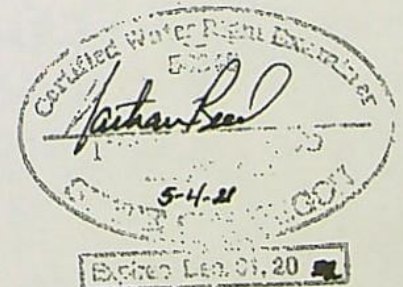

THE PURPOSE OF THIS MAP IS TO IDENTIFY THE LOCATION OF THE
 WATER RIGHT. IT IS NOT INTENDED TO PROVIDE INFORMATION RELATIVE
 TO THE LOCATION OF PROPERTY OWNERSHIP BOUNDARY LINES.

MAP PREPARED BY:
 NATHAN R. REED, PE, CWRE
 157 WEST BODIE STREET
 ROSEBURG, OR 97471

PERMIT

MEMO - Proof to Satisfaction

Prop - reduce acre

Application # <u>588102</u>	Permit #	Permit Amendment (T-FILE)#
WRD Reviewer (CW) <u>holmes</u>	Date	
WRD Peer Reviewer (PR) <u>J skaug</u>	Date <u>Jan 24</u>	
Related Files:		

CW	PR	RESEARCH
<input checked="" type="checkbox"/>	<input checked="" type="checkbox"/>	Organize: file in chronological Order; Pull following items from paper file:
		<input checked="" type="checkbox"/> CBU Report/Map <input type="checkbox"/> App (Permit) Map <input type="checkbox"/> Assignment <input type="checkbox"/> Extension <input type="checkbox"/> Fish Screen Doc <input type="checkbox"/> Pump Test <input type="checkbox"/> n/a <input type="checkbox"/> n/a <input type="checkbox"/> Permit Amendment <input type="checkbox"/> n/a <input type="checkbox"/> SWL (paper) <input type="checkbox"/> Water Use Charts
		Electronic Application Folder:
<input checked="" type="checkbox"/>	<input checked="" type="checkbox"/>	<input checked="" type="checkbox"/> Create CBU folder <input checked="" type="checkbox"/> Create Work Packet folder
<input checked="" type="checkbox"/>	<input type="checkbox"/>	Scan: Above documents into "CBU Folder"
<input checked="" type="checkbox"/>	<input type="checkbox"/>	Save other docs electronically: save these in the Work Packet folder per naming conventions
		<input checked="" type="checkbox"/> Permit <input type="checkbox"/> Transfer Order <input type="checkbox"/> POU Report (conflict) <input type="checkbox"/> Water Use Report <input type="checkbox"/> SWL (GW) <input checked="" type="checkbox"/> n/a <input type="checkbox"/> OrMap Tax Lot Map <input type="checkbox"/> Ownership Report <input checked="" type="checkbox"/> BLM Map <input type="checkbox"/> PT Approve/Deny <input type="checkbox"/> Dam Safety <input type="checkbox"/> Mitigation <input type="checkbox"/> Others <input checked="" type="checkbox"/> n/a <input checked="" type="checkbox"/> n/a <input checked="" type="checkbox"/> n/a
<input checked="" type="checkbox"/>	<input checked="" type="checkbox"/>	Search :
<input checked="" type="checkbox"/>	<input checked="" type="checkbox"/>	<input checked="" type="checkbox"/> Interactive Mapper <input type="checkbox"/> AOI <input type="checkbox"/> Map and TaxLot New Owner & Address: <input checked="" type="checkbox"/> n/a <input checked="" type="checkbox"/> n/a <u>285 W 21 DUC52</u> <u>WHITEH</u>
		Research Comments: <u>121 SW BRANTLY DR WINSTON OR 97146</u>

REVIEW OF CLAIM: Comments on Second Page

galeenheres
11/12/2012 2:23 AF

Required By Permit/Order	Complied Y/N	CONDITIONS	NOTES:
<input checked="" type="checkbox"/> Yes <input type="checkbox"/> No <input type="checkbox"/> n/a	<input checked="" type="checkbox"/> Y <input type="checkbox"/> N	Fish Condition	3-10-19 LTR 4/8/21 screen only
<input checked="" type="checkbox"/> Yes <input type="checkbox"/> No <input type="checkbox"/> n/a	<input checked="" type="checkbox"/> Y <input type="checkbox"/> N	Meter/Measuring Device	3-10-2019
<input type="checkbox"/> Yes <input checked="" type="checkbox"/> No <input type="checkbox"/> n/a	<input type="checkbox"/> Y <input type="checkbox"/> N	Water Use Reporting	MAY
<input type="checkbox"/> Yes <input type="checkbox"/> No <input type="checkbox"/> n/a	<input type="checkbox"/> Y <input type="checkbox"/> N	Pump Test	
<input type="checkbox"/> Yes <input type="checkbox"/> No <input type="checkbox"/> n/a	<input type="checkbox"/> Y <input type="checkbox"/> N	SWL (Month)	
<input type="checkbox"/> Yes <input type="checkbox"/> No <input type="checkbox"/> n/a	<input type="checkbox"/> Y <input type="checkbox"/> N	Dam Safety	
<input type="checkbox"/> Yes <input type="checkbox"/> No <input type="checkbox"/> n/a	<input type="checkbox"/> Y <input type="checkbox"/> N	Well Id	
<input checked="" type="checkbox"/> Yes <input type="checkbox"/> No <input type="checkbox"/> n/a	<input type="checkbox"/> Y <input type="checkbox"/> N	Other:	Contract
<input type="checkbox"/> Yes <input type="checkbox"/> No <input type="checkbox"/> n/a	<input checked="" type="checkbox"/> Y <input type="checkbox"/> N	C-date <u>5/25/2020</u> Ext C-date	

REVIEW OF MAP: ☐ Yes ☒ No is a REVISED Map required?

CW	PR	Notes:
<input type="checkbox"/>	<input type="checkbox"/>	Verify POA/POD Location
<input type="checkbox"/>	<input type="checkbox"/>	Verify POU
<input type="checkbox"/>	<input type="checkbox"/>	POU clearly identified use type
<input type="checkbox"/>	<input type="checkbox"/>	DLC/GOV'T LOT

RUN CAPACITY CALCULATOR AND SAVE CALCS TO APPLICATION FOLDER:

POD/POA PERMIT	POD/POA CLAIM	PERMITTED RATE	CLAIM RATE	CALCULATED RATE	NOTES:
			0.02		0.7 AC @ 2.23 AF = 1.56 AF

DETERMINATION:

CW	PR	DOCUMENT	NOTES:
<input type="checkbox"/>	<input type="checkbox"/>	LETTER FOR CLARIFICATION	
<input type="checkbox"/>	<input type="checkbox"/>	DRAFT (PLEASE EXPLAIN)	
<input type="checkbox"/>	<input type="checkbox"/>	PROPOSED	
<input type="checkbox"/>	<input type="checkbox"/>	FINAL	
<input type="checkbox"/>	<input type="checkbox"/>	PROPOSED ORDER TO CANCEL	

FINAL CHECKS: Review your document; BEFORE printing proposed for Support

CW	PR	DID YOU CHECK?	NOTES:
<input type="checkbox"/>	<input type="checkbox"/>	DATA REVIEW	
		<input type="checkbox"/> POA/POD/DAM TABLES/DESCRIPTIONS	<input type="checkbox"/> PLACE OF USE TABLES, INCLUDING ACRES FOR GOV'T LOTS/DLC
<input type="checkbox"/>	<input type="checkbox"/>	SPELL CHECKED DOC	
<input type="checkbox"/>		CERT NUMBER ISSUED	CERT #

EXTRAS: BEFORE Printing your Final Certificate

CW	PR	DID YOU CHECK?	NOTES:
<input type="checkbox"/>	<input type="checkbox"/>	DATA REVIEW COMMENTS	
<input type="checkbox"/>	<input type="checkbox"/>	SPELL CHECKED DOC BEFORE FINAL CERTIFICATE PRINTED	

CASEWORKER REVIEW COMMENTS:

PEER REVIEWER COMMENTS:

STATE OF OREGON

COUNTY OF DOUGLAS

PERMIT TO APPROPRIATE THE PUBLIC WATERS

THIS PERMIT IS HEREBY ISSUED TO:

DELORES R. WHITE
121 SW BRANTLEY DR
WINSTON OR 97496

The specific limits and conditions of the use are listed below.

APPLICATION FILE NUMBER: S-88102

SOURCE OF WATER: GALESVILLE RESERVOIR, CONSTRUCTED UNDER PERMIT R-9964,
TRIBUTARY TO SOUTH UMPQUA RIVER 0.7

PURPOSE OR USE: IRRIGATION OF 1.0 ACRE

MAXIMUM VOLUME: 2.23 ACRE FEET (OR AS FURTHER LIMITED BY CONTRACT)

DATE OF PRIORITY: JUNE 18, 2015

PERIOD OF USE: MARCH 1 THROUGH OCTOBER 31

Authorized Point of Re-Diversion:

Twp	Rng	Mer	Sec	Q-Q	Measured Distances
28 S	6 W	WM	21	NW SW	1610 FEET NORTH AND 880 FEET EAST FROM SW CORNER, SECTION 21

The amount of water used for irrigation, together with the amount secured under any other right existing for the same lands, shall be limited to a diversion of not to exceed 2.23 acre-feet per acre for each acre irrigated during the irrigation season of each year. The right to the use of the water for the above purpose is restricted to beneficial use on the lands or place of use described.

Authorized Place of Use:

Twp	Rng	Mer	Sec	Q-Q	Acres
28 S	6 W	WM	21	NW SW	1.0

07

2019

- Before water use may begin under this permit, the permittee shall install a totalizing flow meter at each point of re-diversion, and maintain the meter(s) in good working order.
- The permittee shall allow the watermaster access to the meter(s); where a meter is located within a private structure, the watermaster shall request access upon reasonable notice.
- The Director may require the permittee to keep and maintain a record of the amount (volume) of water used, and may require the permittee to report water use on a periodic schedule as established by the Director. In addition, the Director may require the permittee to report general water-use information, the periods of water use, and the place and nature of use of water under the permit. The Director may provide an opportunity for the permittee to submit alternative reporting procedures for review and approval.
- The Director may provide an opportunity for the permittee to submit alternative measuring and reporting procedures for review and approval.

yes Fish passage on pump not required

The water user shall install, maintain, and operate fish screening and fish passage devices consistent with current Oregon Department of Fish and Wildlife (ODFW) standards. Fish screening is to prevent fish from entering the proposed diversion, while passage devices provide adequate upstream and downstream passage for fish. The required screen and passage devices are to be in place and functional, and approved in writing by ODFW prior to diversion of water. The water user may submit evidence in writing that ODFW has determined screens and/or passage devices are not necessary.

The use of water under this right is subject to the terms and conditions of contract No. I-2015-16, or a satisfactory replacement, between Douglas County and the permittee, a copy of which must be on file in the records of the Water Resources Department.

STANDARD CONDITIONS

1. Failure to comply with any of the provisions of this permit may result in action including, but not limited to, restrictions on the use, civil penalties, or cancellation of the permit.
2. Where two or more water users agree among themselves as to the manner of rotation in the use of water and such agreement is placed in writing and filed by such water users with the watermaster, and such rotation system does not infringe upon such prior rights of any water user not a party to such rotation plan, the watermaster shall distribute the water according to such agreement.
3. This permit is for the beneficial use of water without waste. The water user is advised that new regulations may require the use of best practical technologies or conservation practices to achieve this end.
4. By law, the land use associated with this water use must be in compliance with statewide land-use goals and any local acknowledged land-use plan.
5. The use of water allowed herein may be made only at times when sufficient water is available to satisfy all prior rights, including prior rights for maintaining instream flows.
6. If the riparian area is disturbed in the process of developing a point of diversion, the permittee shall be responsible for restoration and enhancement of such riparian area in accordance with ODFW's Fish and Wildlife Habitat Mitigation Policy OAR 635-415. For purposes of mitigation, the ODFW Fish and Wildlife Habitat Mitigation Goals and Standards, OAR Chapter 635, Division 415, shall be followed.
7. Completion of construction and application of the water shall be made within five years of the date of permit issuance. If beneficial use of permitted water has not been made before this date, the permittee may submit an application for extension of time, which may be approved based upon the merit of the application.
8. Within one year after making beneficial use of water, the permittee shall submit a claim of beneficial use, which includes a map and report, prepared by a Certified Water Rights Examiner.

Issued SEPTEMBER 25 2015.

E. Timothy Wallin

E. Timothy Wallin, Water Rights Program Manager
for Thomas M. Byler, Director

9/25/20
claim 3/19



Oregon
Kate Brown, Governor

Water Resources Department
725 Summer St NE, Suite A
Salem, OR 97301
(503) 986-0900
Fax (503) 986-0904

May 20, 2021

Delores White
121 SW Brantley Dr.
Winston, OR 97496

On May, 12, 2021 the Water Resources Department received the Claim of Beneficial Use (COBU) for the following file(s):

Application S-88102 Permit S-54963

The COBU included a report and map. The Department hopes to review your submittal within approximately 2 - 4 years. At that time we will review these items and provide a final certificate, proposed certificate, or a request for additional information.

If you are interested in having your COBU reviewed sooner, you may pay to have your file processed immediately, using the Reimbursement Authority program, which is described at:

<https://www.oregon.gov/OWRD/programs/WaterRights/RA/Pages/Certificate.aspx>

Customer Service phone: (503) 986-0900

Enclosed is your receipt for the \$200.00 COBU recording fee

If you sell the property, please contact the Department, or have the new owners contact the Department about the need to file an assignment.

Cc: file
Nathan Reed, CWRE

Checklist for Claims of Beneficial Use Received at CSG Counter

Application # 5-88102	WRD Reviewer Cam M.
Transfer #	
Date Received 5-12-2021	
CWRE Name Nathan Reed	

Priority Date: 6/18/2015

Fees Required:

☒ YES ☐ NO A fee of \$200 must accompany this form for permits with priority dates of July 9, 1987, or later.

YES ☐ NO A fee of \$200 must accompany this form for any transfers including a water right with a priority date of July 9, 1987, or later.

Example – A transfer involves 5 rights and one of the rights has a priority date of July 9, 1987, or later, the fee is required.

Fill in App
or Transfer
Number

Map Review:

- ☒ Map on polyester film (OAR 690-014-0170(1) & 310-0050(1)(b))
- ☒ Application & permit #; or transfer # (OAR 690-014-0100(1))
- ☒ Disclaimer (OAR 690-014-0170(5))
- ☒ North arrow (OAR 690-310-0050(2)(c))
- ☒ CWRE stamp and signature (OAR 690-014 & 310-0050)
- ☒ Appropriate scale (1" = 1320', 1" = 400', or the original full-size scale of the county assessor map) (014 & 310)
- ☒ Township, range, section, and tax lot numbers (OAR 690-310-0050(4))

Report Review:

- ☒ On form provided by the Department (OAR 690-014-0100(1))
- ☒ Application & permit #; or transfer # (OAR 690-014)
- ☒ Ownership information (OAR 690-014)
- ☒ Date of survey (OAR 690-014)
- ☒ Person interviewed (OAR 690-014)
- ☒ County (OAR 690-014)
- ☒ CWRE stamp and signature (OAR 690-014-0100)
- ☒ Signature(s) of all permittee of transfer holder (OAR 690-014-0100)

MONEY SLIP	
DATE:	RECEIPT #:
RECEIVED FROM:	APPLICATION
	PERMIT
	TRANSFER
CASH <input type="checkbox"/> CHECK # <input type="checkbox"/> OTHER (IDENTIFY) <input type="checkbox"/>	TOTAL RECEIVED \$
0001 TREASURY 6178 MISC CASH ACCT	
0407 COPIES (IDENTIFY)	\$
0407 OTHER (IDENTIFY)	\$
0243 Fisheries Lease 0244 Multi-User Water Right 0245 Cons. Water	
0003 TREASURY 4278 WMO OPERATING ACCT	
MISCELLANEOUS	
0407 COPY & TAPE FEES 4611	\$
0410 RESEARCH FEES	\$
0408 MISC REVENUE (IDENTIFY)	\$
TC162 DEPOSIT LAB (IDENTIFY)	\$
0140 EXTENSION OF TIME	\$
WATER RIGHTS	
0201 SURFACE WATER EXAM FEE	\$
0203 GROUND WATER	\$
0205 TRANSFER	\$
0218 WELL CONSTRUCTION EXAM FEE	\$
LANDOWNER'S PERMIT	\$
0209 OTHER (IDENTIFY) COBU	\$
0007 TREASURY 0487 HYDROELECTRIC	
0213 POWER LICENSE FEE (PWWRD)	\$
0214 HYDRO LICENSE FEE (PWWRD)	\$
HYDRO APPLICATION	\$
SPECIAL INSTRUCTIONS:	

☐ RETURN TO APPLICANT - LETTER ATTACHED

Groundwater File Review: N/A

Pump Test Required? YES NO Pump Test Submitted? YES NO*

*If no, include pump test flyer w/acknowledgment letter

**STATE OF OREGON
WATER RESOURCES DEPARTMENT**

RECEIPT # **135229**

725 Summer St. N.E. Ste. A
SALEM, OR 97301-4172
(503) 986-0900 / (503) 986-0904 (fax)

INVOICE # _____

RECEIVED FROM:

BY:

CASH:

CHECK: #

OTHER: (IDENTIFY)

☐
☒

3114

☐

APPLICATION	5-88102
PERMIT	
TRANSFER	

TOTAL REC'D \$ **200.00**

1083 TREASURY 4170 WRD MISC CASH ACCT

0407 COPIES

\$

OTHER: (IDENTIFY)

\$

0243 I/S Lease 0244 Muni Water Mgmt. Plan 0245 Cons. Water

4270 WRD OPERATING ACCT

MISCELLANEOUS

0407 COPY & TAPE FEES

\$

0410 RESEARCH FEES

\$

0408 MISC REVENUE: (IDENTIFY)

\$

TC162 DEPOSIT LIAB. (IDENTIFY)

\$

0240 EXTENSION OF TIME

\$

WATER RIGHTS:

EXAM FEE

RECORD FEE

0201 SURFACE WATER

\$

0202

\$

0203 GROUND WATER

\$

0204

\$

0205 TRANSFER

\$

WELL CONSTRUCTION

EXAM FEE

LICENSE FEE

0218 WELL DRILL CONSTRUCTOR

\$

0219

\$

LANDOWNER'S PERMIT

0220

\$

0200 OTHER (IDENTIFY)

COBU

\$200.00

0536 TREASURY 0437 WELL CONST. START FEE

0211 WELL CONST START FEE

\$

CARD #

0210 MONITORING WELLS

\$

CARD #

OTHER (IDENTIFY)

0607 TREASURY 0467 HYDRO ACTIVITY LIC NUMBER

0233 POWER LICENSE FEE (FWWRD)

\$

0231 HYDRO LICENSE FEE (FWWRD)

\$

HYDRO APPLICATION

\$

TREASURY OTHER / RDX

FUND TITLE

OBJ. CODE VENDOR #

DESCRIPTION

\$

RECEIPT: **135229**

DATED: **5-12-2021**

BY: **Bz**

**CLAIM OF
BENEFICIAL USE
for Surface Water Permits
claiming 0.1 cfs or less**



Oregon Water Resources Department
725 Summer Street NE, Suite A
Salem, Oregon 97301-1266
(503) 986-0900
www.oregon.gov/OWRD

RECEIVED

MAY 12 2021

OWRD

**A fee of \$200 must accompany this form for permits
with priority dates of July 9, 1987, or later.**

A separate form shall be completed for each permit.

In cases where a permit has been amended through the permit amendment process, a separate claim for the permit amendment is not required. Incorporate the permit amendment into the claim for the permit.

This form is subject to revision. **Begin each new claim** by checking for a new version of this form at:

<https://www.oregon.gov/OWRD/Forms/Pages/default.aspx>

The completion of this form is required by OAR 690-014-0100(1) and 690-014-0110(4).

Please type or print in dark ink. If this form is found to contain errors or omissions, it may be returned to you. **Every item must have a response.** If any requested information does not apply to the claim, insert "NA." **Do not delete or alter any section of this form unless directed by the form.** The Department may require the submittal of additional information from any water user or authorized agent.

"Section 8" of this form is intended to aid in the completion of this form and should not be submitted.

If you have questions regarding the completion of this form, please call 503-986-0900 and ask for the Certificate Section.

The Department has a program that allows it to enter into a voluntary agreement with an applicant for expedited services. Under such an agreement, the applicant pays the cost to hire additional staff that would not otherwise be available. This program means a certificate may be issued in about a month. For more information on this program see:

<https://www.oregon.gov/OWRD/programs/WaterRights/RA/Pages/default.aspx>

SECTION 1

GENERAL INFORMATION

1. File Information:

APPLICATION #	PERMIT # (IF APPLICABLE)	PERMIT AMENDMENT # (IF APPLICABLE)
S-88102	S-54963	

2. Property Owner (current owner information):

APPLICANT/BUSINESS NAME Harvey W. and/or Delores R. White		PHONE NO. 541-510-2338	ADDITIONAL CONTACT NO. 541-784-3404
ADDRESS 121 SW Brantley Dr.			
CITY Winston	STATE OR	ZIP 97496	E-MAIL

If the current property owner is not the permit holder of record, it is recommended that an assignment be filed with the Department. ***Each permit holder of record must sign this form.***

3. Permit holder of record (this may, or may not, be the current property owner):

PERMIT HOLDER OF RECORD Delores White			
ADDRESS 121 SW Brantley Dr.			
CITY Winston	STATE OR	ZIP 97496	

ADDITIONAL PERMIT HOLDER OF RECORD NA			RECEIVED MAY 12 2021 OWRD
ADDRESS			
CITY	STATE	ZIP	

4. Date of Site Inspection:

5. Person(s) interviewed and description of their association with the project:

NAME	DATE	ASSOCIATION WITH THE PROJECT
Delores White	4-30-21	Landowner

6. County:

7. If any property described in the place of use of the permit final order is excluded from this report, identify the owner of record for that property (ORS 537.230(5)):

OWNER OF RECORD NA		
ADDRESS		
CITY	STATE	ZIP

Add additional tables for owners of record as needed

SECTION 2 SIGNATURES

CWRE Statement, Seal and Signature

The facts contained in this Claim of Beneficial Use are true and correct to the best of my knowledge.

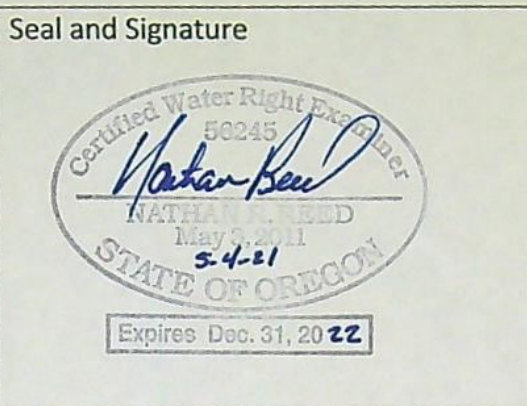

RECEIVED

MAY 12 2021

OWRD

CWRE NAME Nathan Reed	PHONE NO. 541-784-7191	ADDITIONAL CONTACT NO. NA
ADDRESS 157 West Bodie Street		
CITY Roseburg	STATE OR	ZIP 97471
E-MAIL nreed68@hotmail.com		

Permit Holder's of Record Signature or Acknowledgement

Each permit holder of record must sign this form in the space provided below.

The facts contained in this Claim of Beneficial Use are true and correct to the best of my knowledge. I request that the Department issue a water right certificate.

SIGNATURE	PRINT OR TYPE NAME	TITLE	DATE
	DOLORES R WHITE	LAND OWNER	5-6-2021
	HARVEY W WHITE	OWNER	5/6/2021

SECTION 3 CLAIM DESCRIPTION

OWRD

1. POD source and, if from surface water, the tributary:

POD NAME OR NUMBER	SOURCE	TRIBUTARY
POD 1	Galesville Reservoir (R-9964)	South Umpqua River
POD 2	South Umpqua River	Umpqua River

2. Developed use(s), period of use, and rate for each use:

POD NAME OR NUMBER	USES	IF IRRIGATION, LIST CROP TYPE	SEASON OR MONTHS WHEN WATER WAS USED	ACTUAL RATE OR VOLUME USED (CFS, GPM, OR AF)
POD 2	Irrigation	Lawn & Garden	Mar. 1 – Oct. 31	2.23 AF
Total Quantity of Water Used				2.23 AF

3. Provide a general narrative description of the distribution works. This description must trace the water system from each point of diversion to the place of use:

Water released from Galesville are re-diverted at POD 2 at a fish screened intake. A 1.5 horsepower centrifugal pump delivers the water through a totalizing flow meter on to in ground and above ground irrigation units.

Reminder: The map associated with this claim must identify the location of the point(s) of diversion, Donation Land Claims (DLC), Government Lots (GLot), and Quarter-Quarters (QQ).

4. Variations:

Was the use developed differently from what was authorized by the permit, permit amendment final order, or extension final order? If yes, describe below.

YES

(e.g. "The permit allowed three points of diversion. The water user only developed one of the points." or "The permit allowed 40.0 acres of irrigation. The water user only developed 10.0 acres.")

The permit allowed for 1.0 acres of irrigation. The water user only 0.70 acres available to develop.

5. Claim Summary:

POD / POA NAME OR #	MAXIMUM RATE AUTHORIZED	CALCULATED THEORETICAL RATE BASED ON SYSTEM	AMOUNT OF WATER MEASURED	USE	# OF ACRES ALLOWED	# OF ACRES DEVELOPED
POD 2	0.01 cfs	0.04	0.02	Irrigation	1.0	0.70

SECTION 4

SYSTEM DESCRIPTION

Are there multiple PODs?

NO

If "YES" you will need to copy and complete a separate Section 4 for each POD.

POD Name or Number this section describes (only needed if there is more than one):

RECEIVED

MAY 12 2021

A. Place of Use

OWRD

Attach Claim of Beneficial Use map.

Reminder: The map associated with this claim must identify Donation Land Claims (DLC), Government Lots (Gov Lot), Quarter-Quarters (QQ), and if for irrigation, the number of acres irrigated within each projected DLC, Gov Lot, and QQ.

B. Diversion and Delivery System Information

Provide the following information concerning the diversion and delivery system. Information provided must describe the equipment used to transport and apply the water from the point of diversion to the place of use.

1. Is a pump used?

YES

If "NO" items 2 through item 5 may be deleted.

2. Pump Information:

MANUFACTURER	MODEL	SERIAL NUMBER	TYPE (CENTRIFUGAL, TURBINE OR SUBMERSIBLE)
Wayne	WLS150	58408-WVN1	Centrifugal

3. Theoretical Pump Capacity:

HORSEPOWER	OPERATING PSI	LIFT FROM SOURCE TO PUMP *If a well, the water level DURING PUMPING	LIFT FROM PUMP TO PLACE OF USE	TOTAL PUMP OUTPUT (IN CFS)
1.5	50	5	40	0.05

4. Provide pump calculations:

50 psi = 127 ft; $Q = (Hp \times eff.) / (\text{Sum Total Head}) = (1.5 \times 6.61) / (127 + 5 + 40) = 0.05 \text{ cfs}$

5. Measured Pump Capacity (using meter if meter was present and system was operating):

INITIAL METER READING	ENDING METER READING	DURATION OF TIME OBSERVED	TOTAL PUMP OUTPUT (IN CFS)
29530837 gal	29530869 gal	3 min	0.02

Reminder: For pump calculations use the reference information at the end of this document.

6. Sprinkler Information:

SIZE	OPERATING PSI	SPRINKLER OUTPUT (GPM)	TOTAL NUMBER OF SPRINKLERS	MAXIMUM NUMBER USED	TOTAL SPRINKLER OUTPUT (CFS)
9/64	50	4	7	4	0.04

Reminder: For sprinkler output determination use the reference information at the end of this document.

7. Drip Emitter Information:

SIZE	OPERATING PSI	EMITTER OUTPUT (GPM)	TOTAL NUMBER OF EMITTERS	MAXIMUM NUMBER USED	TOTAL EMITTER OUTPUT (CFS)
1.0 gph	15	0.016	80	20	0.001

8. Drip Tape Information:

DRIPPER SPACING IN INCHES	GPM PER 100 FEET	TOTAL LENGTH OF TAPE	MAXIMUM LENGTH OF TAPE USED	TOTAL TAPE OUTPUT (CFS)	ADDITIONAL INFORMATION
NA					

C. Storage

1. Does the distribution system include in-system storage (e.g. storage tank, bulge in system / reservoir)?

NO

D. Gravity Flow Pipe

(THE DEPARTMENT TYPICALLY USES THE HAZEN-WILLIAM'S FORMULA FOR A GRAVITY FLOW PIPE SYSTEM)

1. Does the system involve a gravity flow pipe?

NO

E. Gravity Flow Canal or Ditch

(THE DEPARTMENT TYPICALLY USES MANNING'S FORMULA FOR CANALS AND DITCHES)

1. Is a gravity flow canal or ditch used to convey the water as part of the distribution system?

NO

F. Additional notes or comments related to the system:

RECEIVED

MAY 12 2021

OWRD

SECTION 5

CONDITIONS

All conditions contained in the permit, permit amendment, or any extension final order shall be addressed. Reports that do not address all performance related conditions will be returned.

1. Time Limits:

Permits and any extension final orders contain any or all of the following dates: the date when the actual construction work was to begin, the date when the construction was to be completed, and the date when the complete application of water to the proposed use was to be completed. These dates may be referred to as ABC dates. Describe how the water user has complied with each of the development timelines established in the permit or extension final order:

	DATE FROM PERMIT	DATE ACCOMPLISHED*	DESCRIPTION OF ACTIONS TAKEN BY WATER USER TO COMPLY WITH THE TIME LIMITS
ISSUANCE DATE	9-25-2015		
BEGIN CONSTRUCTION (A)		9-28-2015	Began procurement and excavation of underground piping.
COMPLETE CONSTRUCTION (B)		3-10-2019	Pump, meter, fish screen in place
COMPLETE APPLICATION OF WATER (C)	9-25-2020	3-15-2019	Began beneficially using water.

* MUST BE WITHIN PERIOD BETWEEN PERMIT OR ANY EXTENSION FINAL ORDER ISSUANCE AND THE DATE TO COMPLETELY APPLY WATER

2. Is there an extension final order(s)?

NO

3. Measurement Conditions:

- a. Does the permit, permit amendment, or any extension final order require the installation of a meter or approved measuring device? YES

If "NO", items b through f relating to this section may be deleted.

Reminder: If a meter or approved measuring device was required, the COBU map must indicate the location of the device in relation to the point of diversion.

- b. Has a meter been installed?

YES

c. Meter Information

POD NAME OR #	MANUFACTURER	SERIAL #	CONDITION (WORKING OR NOT)	CURRENT METER READING	DATE INSTALLED
POD 2	Sensus	44502611	Working	29530837	3-10-2019

RECEIVED

MAY 12 2021

OWRD

4. Recording and reporting conditions:

a. Is the water user required to report the water use to the Department?

NO

5. Fish Screening:

a. Are any points of diversion required to be screened to prevent fish from entering the point of diversion?

YES

If "NO", items b through e relating to this section may be deleted.

Reminder: If fish screening devices were required, the COBU map must indicate their location in relation to the point of diversion.

b. Has the fish screening been installed?

YES

c. When was the fish screening installed?

DATE	By WHOM
3-10-2019	Tinker's Pump Service

Reminder: If the permit or transfer final order was issued on or after February 1, 2011, the fish screen is required to be approved by the Oregon Department of Fish and Wildlife regardless of the rate of diversion.

RECEIVED

MAY 12 2021

OWRD

d. If the diversion **involves a pump and** the **total** diversion rate of all rights at the point of diversion is less than 225 gpm (0.5 cfs):

- Has the self-certification form previously been submitted to the Department? **NA**

If not, go to <https://www.oregon.gov/OWRD/Forms/Pages/default.aspx>

complete and attach a copy of the 'ODFW Small Pump Screen Self Certification' form to this claim, and send a copy of it to the Oregon Department of Fish and Wildlife (ODFW).

Reminder: Failure to submit evidence of a timely installed fish screen may result in an unfavorable determination. The ODFW self certification form needs to have been previously submitted or be attached to this form.

e. If the diversion does **not involve a pump or** the **total** diversion rate of all rights at the point of diversion is 225 gpm (0.5 cfs) or greater:

- Has the ODFW approval been previously submitted? **NA**
- If not, contact and work with ODFW to ensure compliance. To demonstrate compliance, provide signed documentation from ODFW. A form is available at <https://www.oregon.gov/OWRD/Forms/Pages/default.aspx>

Reminder: Failure to submit evidence of a timely installed fish screen may result in an unfavorable determination. In order to receive a favorable approval, the ODFW/WRD "Fish Screen Inspection" form needs to have been previously submitted or be attached to this form.

6. By-pass Devices:

a. Are any points of diversion required to have a by-pass device to prevent fish from entering the point of diversion?

NO

RECEIVED

MAY 12 2021

OWRD

7. Other conditions required by permit, permit amendment final order, or extension final order:

- a. Was the water user required to restore the riparian area if it was disturbed? **YES**
- b. Other conditions? **YES**

If "YES" to any of the above, identify the condition and describe the water user's actions to comply with the condition(s):

7.a. Riparian area disturbance

7.b. The use of water under this right is subject to the terms and conditions of contract No. 1-2015-16, or a satisfactory replacement, between Douglas County and the permittee

SECTION 6

ATTACHMENTS

Provide a list of any additional documents you are attaching to this report:

ATTACHMENT NAME	DESCRIPTION
ODFW Letter	Fish Screen
CBU Map	Final Proof Survey

RECEIVED

MAY 12 2021

OWRD

SECTION 7

CLAIM OF BENEFICIAL USE MAP

The Claim of Beneficial Use Map must be submitted with this claim. Claims submitted without the Claim of Beneficial Use map will be returned. The map shall be submitted on poly film at a scale of 1" = 1320 feet, 1" = 400 feet, or the original full-size scale of the county assessor map for the location.

Provide a general description of the survey method used to prepare the map. Examples of possible methods include, but are not limited to, a traverse survey, GPS, or the use of aerial photos. If the basis of the survey is an aerial photo, provide the source, date, series and the aerial photo identification number.

**A Garmin Rino 650, handheld GPS, was used to locate coordinates of pertinent features.
Along with Douglas County GIS using 30 cm high resolution Imagery.**

Map Checklist

RECEIVED

MAY 12 2021

Please be sure that the map you submit includes ALL the items listed below.
(Reminder: Incomplete maps and/or claims may be returned.)

OWRD

- ☒ Map on polyester film.
- ☒ Appropriate scale (1" = 400 feet, 1" = 1320 feet, or the original full-size scale of the county assessor map)
- ☒ Township, Range, Section, Donation Land Claims, and Government Lots
- ☒ If irrigation, number of acres irrigated within each projected Donation Land Claims, Government Lots, Quarter-Quarters
- ☒ Locations of fish screens and/or fish by-pass devices in relationship to point of diversion
- ☒ Locations of meters and/or measuring devices in relationship to point of diversion
- ☒ Conveyance structures illustrated (pumps, reservoirs, pipelines, ditches, etc.)
- ☒ Point(s) of diversion or appropriation (illustrated and coordinates)
- ☒ Tax lot boundaries and numbers
- ☒ Source illustrated if surface water
- ☒ Disclaimer ("This map is not intended to provide legal dimensions or locations of property ownership lines")
- ☒ Application and permit number or transfer number
- ☒ North arrow
- ☒ Legend
- ☒ CWRE stamp and signature

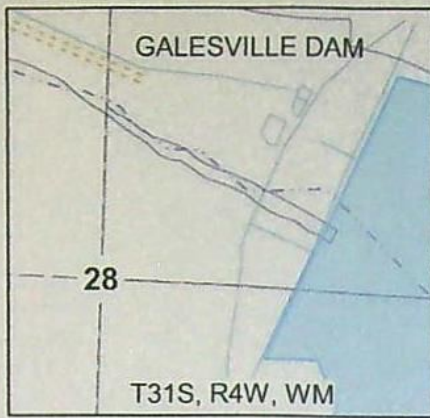

CLAIM OF BENEFICIAL USE MAP

FOR: HARVEY & DOLORES WHITE
 BY: NATHAN REED, PE, CWRE
 T28S, R6W, W.M. SECTION 21, DLC 52
 APPLICATION NO. S-88102
 PERMIT NO. S-54963

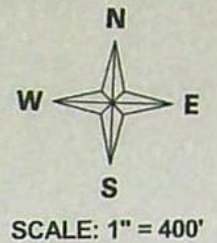

DATE SURVEYED: APRIL 30, 2021

RECEIVED

MAY 12 2021

OWRD

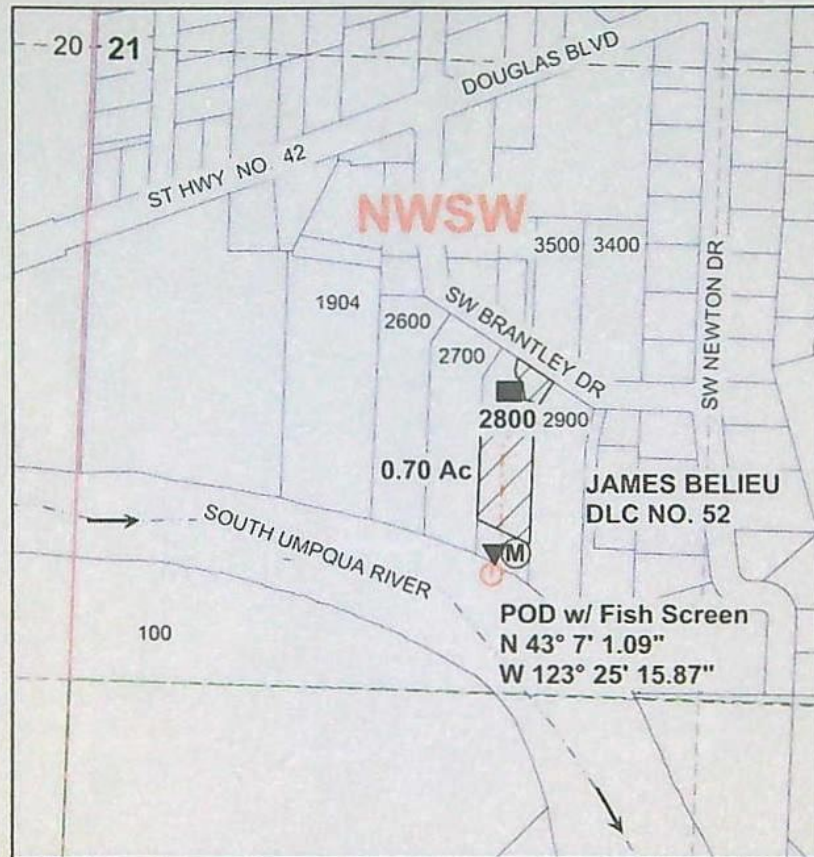

POD IS LOCATED 1610 FEET NORTH AND 880 FEET EAST FROM THE SW CORNER, SECTION 21 AS PROJECTED IN JAMES BELIEU DLC NO. 52.

MAP PREPARED FOR:
 HARVEY & DOLORES WHITE
 121 SW BRANTLEY DR
 WINSTON, OR 97496

Legend

Stream	(M)	Meter	Section
Flow arrow	▼	PUMP	Quarter
POD	■	Structures	Sixteenth
Pipeline	▨	Irrigation Area	Parcels



THE PURPOSE OF THIS MAP IS TO IDENTIFY THE LOCATION OF THE WATER RIGHT. IT IS NOT INTENDED TO PROVIDE INFORMATION RELATIVE TO THE LOCATION OF PROPERTY OWNERSHIP BOUNDARY LINES.

MAP PREPARED BY:
 NATHAN R. REED, PE, CWRE
 157 WEST BODIE STREET
 ROSEBURG, OR 97471

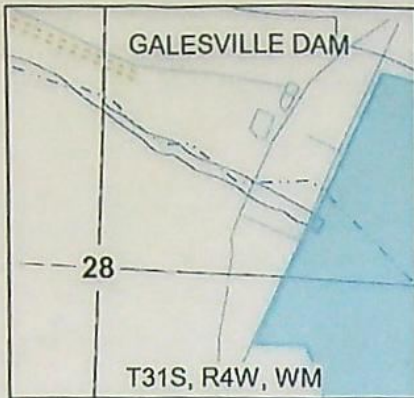

CLAIM OF BENEFICIAL USE MAP

FOR: HARVEY & DOLORES WHITE
 BY: NATHAN REED, PE, CWRE
 T28S, R6W, W.M. SECTION 21, DLC 52
 APPLICATION NO. S-88102
 PERMIT NO. S-54963

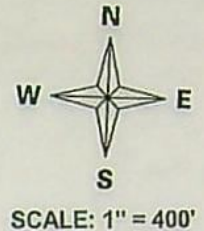

DATE SURVEYED: APRIL 30, 2021

RECEIVED

MAY 12 2021

OWRD

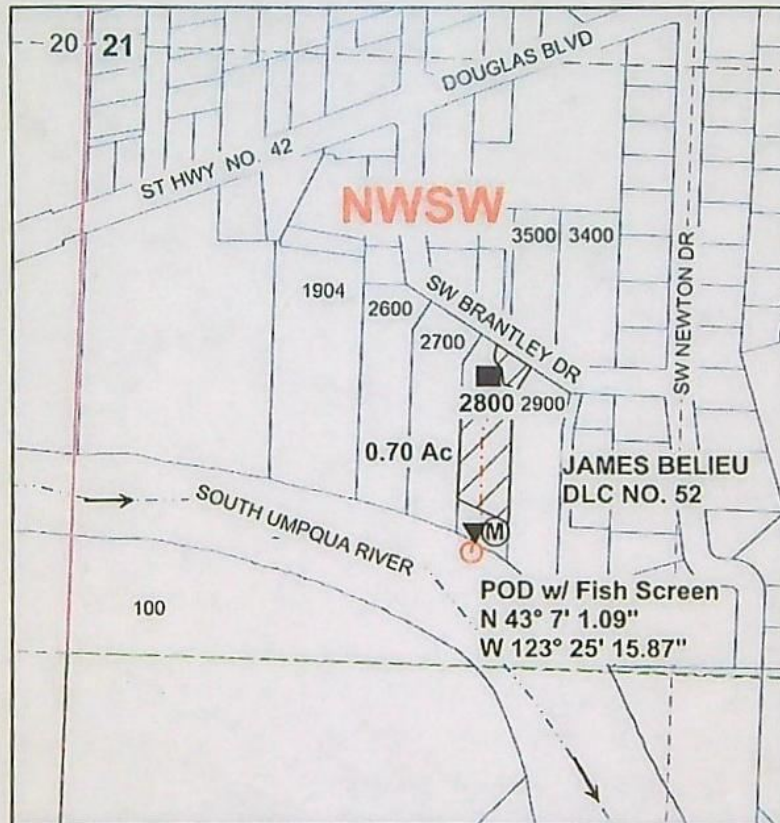

POD IS LOCATED 1610 FEET NORTH AND 880 FEET EAST FROM THE SW CORNER, SECTION 21 AS PROJECTED IN JAMES BELIEU DLC NO. 52.

MAP PREPARED FOR:
 HARVEY & DOLORES WHITE
 121 SW BRANTLEY DR
 WINSTON, OR 97496

Legend

Stream	(M) Meter	Section
Flow arrow	PUMP	Quarter
POD	Structures	Sixteenth
Pipeline	Irrigation Area	Parcels



THE PURPOSE OF THIS MAP IS TO IDENTIFY THE LOCATION OF THE WATER RIGHT. IT IS NOT INTENDED TO PROVIDE INFORMATION RELATIVE TO THE LOCATION OF PROPERTY OWNERSHIP BOUNDARY LINES.

MAP PREPARED BY:
 NATHAN R. REED, PE, CWRE
 157 WEST BODIE STREET
 ROSEBURG, OR 97471



Oregon

Kate Brown, Governor

Department of Fish and Wildlife

Rogue Watershed District Office

1495 E Gregory Rd

Central Point, OR 97502-9430

(541) 826-8774

Fax: (541) 826-8776

www.myodfw.com



April 8, 2021

Delores White
121 SW Brantley Dr.
Winston, Oregon 97496

RECEIVED

MAY 12 2021

OWRD

Dear Delores,

Regarding Oregon Water Resources Department water right permit S-54963 (application # S-88102), ODFW has determined the fish screen at the pump meets current fish protection criteria. ODFW has determined that fish passage and fish bypass devices are not necessary at this diversion.

Sincerely,

Josh Kelsey
Senior Fish Screen Technician
Fish Screening and Passage Program
(541)-857-2424

Cc: Nathan Reed, CWRE

**BEFORE THE WATER RESOURCES DEPARTMENT
OF THE STATE OF OREGON**

In the Matter of Water Rights Application)
S-88102, Douglas County)

FINAL ORDER
APPROVING THE USE OF
STORED WATER

Authority

ORS 537.147 establishes the process by which an application to use stored water exclusively may be submitted. OAR Chapter 690, Divisions 310 and 340 implement the statute, and provide the Department's procedures and criteria for evaluating applications to use stored water exclusively.

Findings of Fact

1. On June 18, 2015, Delores R. White submitted an application for a water-use permit pursuant to ORS 537.147.
2. The Department provided public notice of the application in the Department's weekly public notice on July 14, 2015. A 30-day comment period followed.
3. The Department has evaluated the application and any comments received, and finds that no public interest in ORS 537.170(8) would be affected adversely by the proposed use.

Conclusions of Law

Application S-88102 is consistent with the requirements of ORS 537.147, and OAR Chapter 690.

Now Therefore, it is Ordered:

Application S-88102 is approved, and Permit Number S-54963 is issued as limited by the conditions contained therein.

Dated at Salem, Oregon on SEPTEMBER 25 2015.

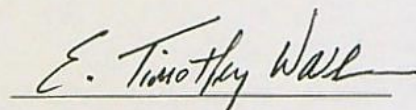

E. Timothy Wallin, Water Rights Program Manager
for Thomas M. Byler, Director

NOTICE OF RIGHT TO PETITION FOR RECONSIDERATION OR JUDICIAL REVIEW

This is an order in other than a contested case. This order is subject to judicial review under ORS 183.484. Any petition for judicial review must be filed within the 60-day time period specified by ORS 183.484(2). Pursuant to ORS 536.075 and OAR 137-004-0080, you may petition for judicial review or petition the Director for reconsideration of this order. A petition for reconsideration may be granted or denied by the Director, and if no action is taken within 60 days following the date the petition was filed, the petition shall be deemed denied.

This order was produced by Kerri H. Cope. If you have any questions about any of the statements contained in this document, I can be reached at 503-986-0806 or Kerri.H.Cope@wrд.state.or.us.

If you have other questions about the Department or any of its programs please contact our Customer Service Group at 503-986-0801. Address all other correspondence to: Water Rights Section, Oregon Water Resources Department, 725 Summer St NE, Suite A, Salem OR 97301-1266, Fax: 503-986-0901.

STATE OF OREGON
COUNTY OF DOUGLAS
PERMIT TO APPROPRIATE THE PUBLIC WATERS

THIS PERMIT IS HEREBY ISSUED TO:

DELORES R. WHITE
121 SW BRANTLEY DR
WINSTON OR 97496

The specific limits and conditions of the use are listed below.

APPLICATION FILE NUMBER: S-88102

SOURCE OF WATER: GALESVILLE RESERVOIR, CONSTRUCTED UNDER PERMIT R-9964,
TRIBUTARY TO SOUTH UMPQUA RIVER

PURPOSE OR USE: IRRIGATION OF 1.0 ACRE

MAXIMUM VOLUME: 2.23 ACRE FEET (OR AS FURTHER LIMITED BY CONTRACT)

DATE OF PRIORITY: JUNE 18, 2015

PERIOD OF USE: MARCH 1 THROUGH OCTOBER 31

Authorized Point of Re-Diversion:

Twp	Rng	Mer	Sec	Q-Q	Measured Distances
28 S	6 W	WM	21	NW SW	1610 FEET NORTH AND 880 FEET EAST FROM SW CORNER, SECTION 21

The amount of water used for irrigation, together with the amount secured under any other right existing for the same lands, shall be limited to a diversion of not to exceed 2.23 acre-feet per acre for each acre irrigated during the irrigation season of each year. The right to the use of the water for the above purpose is restricted to beneficial use on the lands or place of use described.

Authorized Place of Use:

Twp	Rng	Mer	Sec	Q-Q	Acres
28 S	6 W	WM	21	NW SW	1.0

- A. Before water use may begin under this permit, the permittee shall install a totalizing flow meter at each point of re-diversion, and maintain the meter(s) in good working order.
- B. The permittee shall allow the watermaster access to the meter(s); where a meter is located within a private structure, the watermaster shall request access upon reasonable notice.
- C. The Director may require the permittee to keep and maintain a record of the amount (volume) of water used, and may require the permittee to report water use on a periodic schedule as established by the Director. In addition, the Director may require the permittee to report general water-use information, the periods of water use, and the place and nature of use of water under the permit. The Director may provide an opportunity for the permittee to submit alternative reporting procedures for review and approval.
- D. The Director may provide an opportunity for the permittee to submit alternative measuring and reporting procedures for review and approval.

The water user shall install, maintain, and operate fish screening and fish passage devices consistent with current Oregon Department of Fish and Wildlife (ODFW) standards. Fish screening is to prevent fish from entering the proposed diversion, while passage devices provide adequate upstream and downstream passage for fish. The required screen and passage devices are to be in place and functional, and approved in writing by ODFW prior to diversion of water. The water user may submit evidence in writing that ODFW has determined screens and/or passage devices are not necessary.

The use of water under this right is subject to the terms and conditions of contract No. I-2015-16, or a satisfactory replacement, between Douglas County and the permittee, a copy of which must be on file in the records of the Water Resources Department.

STANDARD CONDITIONS

1. Failure to comply with any of the provisions of this permit may result in action including, but not limited to, restrictions on the use, civil penalties, or cancellation of the permit.
2. Where two or more water users agree among themselves as to the manner of rotation in the use of water and such agreement is placed in writing and filed by such water users with the watermaster, and such rotation system does not infringe upon such prior rights of any water user not a party to such rotation plan, the watermaster shall distribute the water according to such agreement.
3. This permit is for the beneficial use of water without waste. The water user is advised that new regulations may require the use of best practical technologies or conservation practices to achieve this end.
4. By law, the land use associated with this water use must be in compliance with statewide land-use goals and any local acknowledged land-use plan.
5. The use of water allowed herein may be made only at times when sufficient water is available to satisfy all prior rights, including prior rights for maintaining instream flows.
6. If the riparian area is disturbed in the process of developing a point of diversion, the permittee shall be responsible for restoration and enhancement of such riparian area in accordance with ODFW's Fish and Wildlife Habitat Mitigation Policy OAR 635-415. For purposes of mitigation, the ODFW Fish and Wildlife Habitat Mitigation Goals and Standards, OAR Chapter 635, Division 415, shall be followed.
7. Completion of construction and application of the water shall be made within five years of the date of permit issuance. If beneficial use of permitted water has not been made before this date, the permittee may submit an application for extension of time, which may be approved based upon the merit of the application.
8. Within one year after making beneficial use of water, the permittee shall submit a claim of beneficial use, which includes a map and report, prepared by a Certified Water Rights Examiner.

Issued SEPTEMBER 25 2015.

E. Timothy Wallin

E. Timothy Wallin, Water Rights Program Manager
for Thomas M. Byler, Director



Water Right Application Map
Harvey and Dolores White
T.28S. R.6W. W.M.
Douglas County
Scale 1" = 500'
Douglas

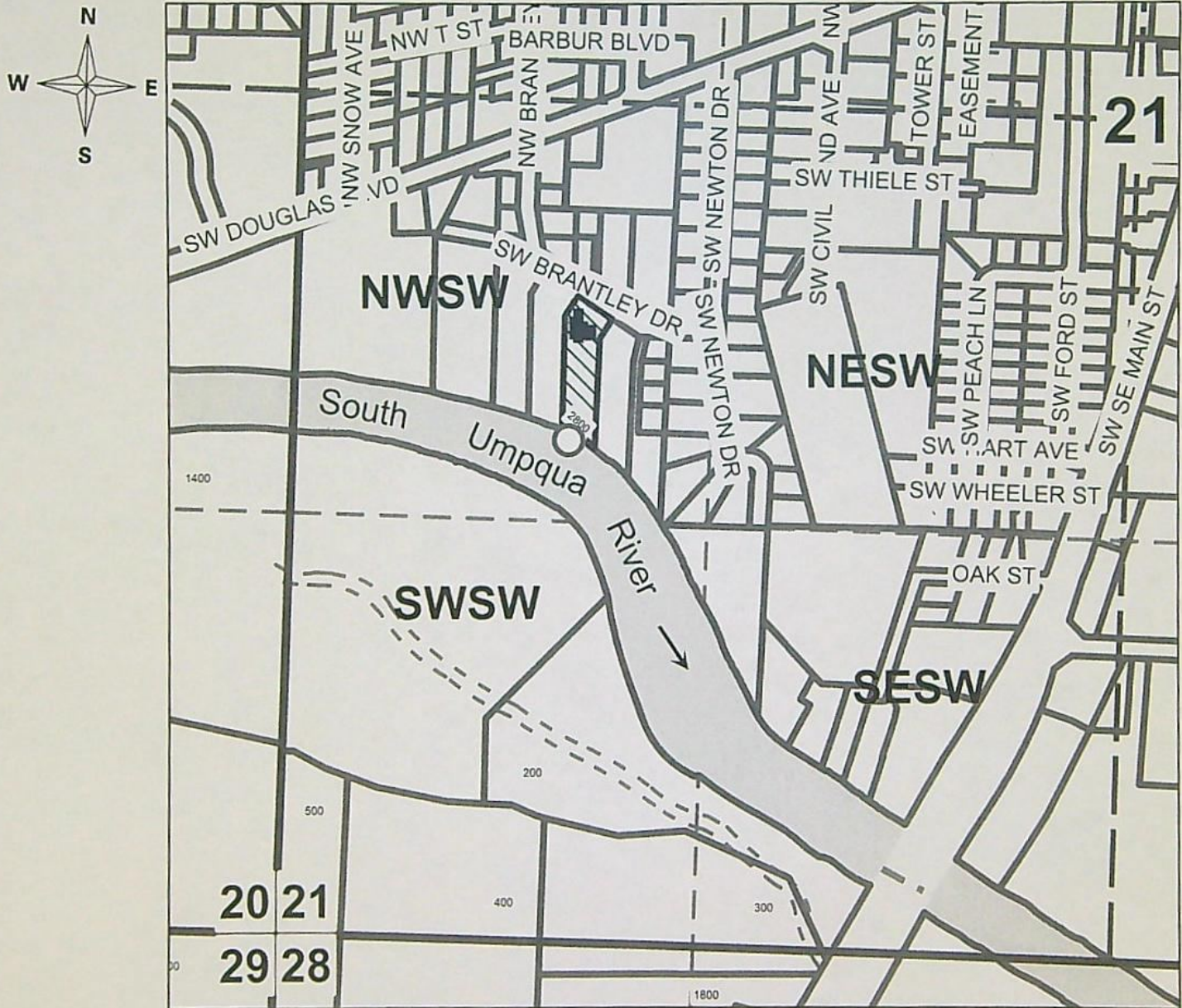

Point of Diversion is 1610 ft. North and 880 ft. East from the SW Corner
of Section 21.

RECEIVED BY OWRD

JUN 18 2015

S-88102 S-54963

SALEM, OR

Mailing List for FO

Scheduled Mailing Date:

Application: S-88102

Permit: S-54963

Original mailed to Applicant with CBU form:

HARVEY OR DELORES R. WHITE
121 SW BRANTLEY DR
WINSTON OR 97496

Copies of FO sent to:

1. File S-88102
2. Water Availability (Shawn Ortiz-Turner)

Copies of Map sent to (remember to reduce copy margins):

1. Watermaster District 15, Dave S. Williams
2. Region: SW REGION

Copies Mailed

by: KF

(STAFF)

on: 9/25/15

(DATE)

Expedited Secondary Final Order Checklist

Application #: S-88102 Applicant: HARVEY WHITE

- ☒ Requested Use/Rate/Season IR 1AC / 2.23 AF / 3/1 - 10/31
- IR 1AC / 2.23 AF / 3/1 - 10/31 Allowed Use/Rate/Season Duty 1.5
- ☒ Noticed on 7/14/15 Comment Deadline 8/13/15
- ☒ Electronic/written comments? ☒ No ☐ Yes Comment eval? ☐ No ☐ Yes
- ☒ Were there any comments that raise a public interest described in ORS 537.170(8)? ☒ No ☐ Yes; issue a PFO
- ☒ Conditions _____
- ☒ Medium Totalizing < 100 AF ☐ Large Totalizing ≥ 100 AF

Use "Large" for temp control (including NU), or when the applicant is a government entity

- ☒ Is water available and legally stored, with a contract if necessary? ☒ Yes Permit #: R9964 ☐ No
- ☒ Storage contract ☐ NA ☐ BOR ☐ Doug Co ☐ Corp of Eng ☐ needed ☒ obtained I-2015-16
- ☒ Land use ☒ approved ☐ not approved ☐ being pursued ☐ county notified ☐ NA
- ☒ POU conflict ☐ NA ☒ No ☐ No, different sources ☐ No, make up a deficiency in rate ☐ No, existing not at max. rate
- ☐ Yes _____
- ☒ Use is supplemental, checked for primary rights w/ diff source ☒ NA ☐ Yes limits _____
- ☒ App w/in a District boundary per http://apps.wrd.state.or.us/apps/gis/wr_irrigation/ ☒ No ☐ Yes, cc: _____
- ☒ MU or QM ☒ NA ☐ will complete construction within 20 years
- ☐ Lisa reviewed recommendations _____
- ☒ Authorized agent specified ☒ NA ☐ needed ☐ Yes _____

- ☒ Copy to ☒ SWR ☒ WM # 15 ☐ a.i.o. ☐ NW Planning Council
- ☐ ER ☐ agent ☐ DOA ☐ CRIFC
- ☐ NCR ☐ CWRE ☐ CTUIR (if w/in Umat Basin) ☐ US Fish & Wildlife
- ☐ DOA Food Safety Division ☐ city _____ ☐ DEQ Reg Mang
- (bottled water) (w/in 5-mile muni wells) (303D)

* NEVER State Parks (even if sww)

Application #: S-88102 Applicant: HARVEY WHITE

✓ Fees

Base Fee	Water Amount (Q)	
\$450	<u>2.23</u> AF up to 20 AF @ \$30/af	= <u>90</u>
	<u>0</u> AF at \$1 each	= <u>0</u>
<u>450</u> (base)		+ <u>90</u> (Q) = <u>540</u> (total exam fee)

EXAM FEE REQUIRED	<u>540</u>	RECORDING FEE REQUIRED	<u>\$450</u>
EXAM FEE PAID	<u>- 540</u>	RECORDING FEE PAID	<u>- 450</u>
STILL OWED	<u>0</u>	STILL OWED	<u>0</u>

___ App/map meet min. req ✓ Yes ☐ No ☐ ALO info ☐ map ☐ legal
(If no, don't do an FO yet; send a certified letter.)

✓ FO w/ permit # S-54963

___ FO w/ draft permit; still needed:

- ___ fees
- ___ easement
- ___ st water contract
- ___ land use

Name: Kerri Cope

Date: 8/25/2015

Peer Reviewer: 

The purpose of this checklist is to be used as a working document by Department staff to aid in the production of the related Initial Review, Proposed Final Order, or Final Order. It is not intended to be a complete record of all factors which were considered to produce the document, nor is it intended to serve any purpose other than that stated above. The related Initial Review, Proposed Final Order, or Final Order is intended to stand alone as the record of factors considered in its production.

Point of Diversion Characteristics

Right:	App: S 88102 *
Name:	HARVEY WHITE

TRSQQ: 28.00S-06.00W-21-NWSW

County: Douglas

Basin: Umpqua

WM District: 15

WM Region: SW

Withdrawn Area: SOUTH UMPQUA RIVER

WAB: S UMPQUA R > UMPQUA R - AB MARSTERS CR AT GAGE 1431200
(31630218)

Priority WAB: S UMPQUA R @ 14312000 (OWRD: Poor, ODFW: High) (31630218)

Rule 4D: Rules apply

Groundwater Restricted

Area:

Scenic Water Way:

Division 33: STATEWIDE

Water Quality Limited:

TRSQQ: 31.00S-04.00W-28-SWNE

County: Douglas

Basin: Umpqua

WM District: 15

WM Region: SW

Withdrawn Area: SOUTH UMPQUA RIVER

WAB: COW CR > S UMPQUA R - AB WINDY CR (70573)

Priority WAB: COW CR ab WINDY CR (OWRD: Poor, ODFW: Highest) (70573)

Rule 4D: Rules apply

Groundwater Restricted Area:

Scenic Water Way:

Division 33: STATEWIDE

Water Quality Limited: Yes

Place of Use Conflict Report

The following rights have acreage in the same quarter-quarter as App: S 88102 *

Right	Name	Decree	App	Permit	Cert	Priority	Status	Use	T-R-S-QQ	DLC	Gov't Lot	Acres
<u>CERT:88441 CF *</u>	TOM MICHAELS	S-10008	S-6668	88441	2/20/1925	NC	IM	28.00S-06.00W-21-NWSW				0.0000
<u>CERT:31247 OR *</u>	MICKEY W MOLVER	S-37937	S-28248	31247	8/10/1962	NC	IR	28.00S-06.00W-21-NWSW		52		0.1000
<u>CERT:66237 OR *</u>	OREGON DEPARTMENT OF FISH AND WILDLIFE	S-57411	S-43057	66237	5/12/1978	NC	FW	28.00S-06.00W-21-NWSW				
<u>CERT:67355 OR *</u>	COUNTY OF DOUGLAS; WATER RESOURCES SURVEY	S-61642	S-48635	67355		NC	FI	28.00S-06.00W-21-NWSW				

OK

E-2

Standard Application Completeness Checklist

Minimum Requirements (OAR 690-310-0040)(ORS 537.400)

This is the checklist used by WRD staff

Application S-88102 County Douglas Priority Date 18-June-15Township 28S Range 6W Section 21Amount 2.23 AF Use Irrigation WM Dist. # 15Applicant Name Harvey ^{or} Delores WhiteReceipt No. 116281 Caseworker Assigned: ☐ Barbe ☐ Kim ☒ Kerri☒ Contact info: Applicant/Organization Name and Mailing Address☒ Signature (in ink) of DELORES ONLY all applicants or the applicant's authorized agent (include title or authority if for an organization or corporation).☒ Property ownership: Does the applicant own all the land for the proposed project? Y / N

If No:

☐ The affected landowner's name and mailing address must be listed☐ A signed statement declaring the existence of either written authorization or an easement permitting access to land crossed by the proposed ditch canal or other work must be submitted.☒ For a SW Application: Source of water must be indicated.☒ If the source is stored water, is the stored water component filled out and does the applicant own the reservoir or include a non-expired agreement for stored water? (ORS 537.400) SEE WM Email
NOTE: A surface water application cannot be filed at the same time as a Reservoir or Alt Reservoir if it will be for the use of the stored water under the PROPOSED Reservoir application, Exp. Secondary (E2).☐ If for stored water not under contract, is the source authorized under a permit, certificate, or decree?Permit or Certificate issued? Y / N Permit or Certificate # R 9964☒ For a GW Application: Well Development Tables completed and/or a well log report included (if existing)☒ Proposed water use☒ Amount of water from each source in GPM, CFS, or AF☒ Period of use indicated☒ If for supplemental irrigation, primary acreage or underlying permit or certificate number listed
(Primary and Supplemental Irrigation counts as 2 uses)☒ Water Management Section (Estimates if the water system has not been designed)☒ Resource Protection Section (N/A for Groundwater)☒ For all standard reservoir applications: Preliminary plans and specifications including dam height, width, crest width and surface area for each reservoir.☒ Project schedule (If system is already completed, indicate "existing.")

☒ Supplemental data sheets enclosed (if needed)

- ☐ Form M (Municipal or Quasi-Municipal)
- ☐ Spring Description Sheet (if source is a spring)

☒ A completed Land-Use Form or receipt signed and dated by the appropriate planning department officials.
Please be certain that the Land-Use form lists all lands involved and all uses proposed. Date of signature must be within the past 12 months.

☒ A Legal Description of all the properties involved where water is diverted, crossed, and used. The Legal description includes a metes and bounds or other government survey description. A copy of the deed, land sales contract or title insurance policy can provide this information, or applicant may submit a lot book report prepared by a title company. Copies of tax bills are not acceptable.

☒ The proposed source IS NOT (circle one) restricted or withdrawn from further appropriation.
NOTE: If it is withdrawn under ORS 538, then return application and fees. If it is withdrawn by other means, accept the application and a negative IR will be issued.

☒ The map must meet all the minimum requirements of OAR 690-310-0050.

- ☒ Township, Range, Section
- ☒ Location of main canals, ditches, pipelines or flumes (if POA/POD is outside of POU)
- ☒ Place of use, 1/4-1/4's and tax lot clearly identified
- ☒ Even map scale not less than 4" = 1 mile (1" = 1320 ft.); examples: 1" = 100 ft., 1" = 200 ft.
- ☒ Location of *each* diversion point, well or dam by reference to a recognized public land survey corner. Multiple wells shall be uniquely labeled, and identified on well logs if existing.
- ☒ Reference corner on map
- ☒ North Directional Symbol
- ☐ Number of acres per 1/4-1/4 if for irrigation, nursery, or agriculture
- ☒ For a standard reservoir application to store ≥ 9.2 acre feet AND having a dam height ≥ 10 feet, map must be prepared by a CWRE.

☒ Fees:

Base Fee	\$ <u>450</u>	Permit Recording Fees	\$ <u>450</u>
1" CFS @ \$300	\$ <u>0</u>	Mitigation Fee	\$ <u>0</u>
add'l CFS @ \$300 ea	\$ <u>0</u>		
<u>3</u> AF up to 20 AF @ \$30 ea	\$ <u>90</u>	Rec Fee Total	\$ <u>450</u>
add'l AF @ \$1 ea	\$ <u>0</u>	Rec Fee Paid	\$ <u>450</u>
add'l <input type="checkbox"/> pod/poa <input type="checkbox"/> use @ <u> </u> ea	\$ <u>0</u>		
add'l res @ \$125 ea	\$ <u>0</u>		
Exam Fee Total	\$ <u>540</u>		
Exam Fee Paid	\$ <u>540</u>		

Amount Returned \$ 990

Reviewed by: Jeffrey

Date: 19-June-15

Application for a Permit to Use Surface Water



Oregon Water Resources Department
725 Summer Street NE, Suite A
Salem Oregon 97301-1266
(503) 986-0900
www.wrd.state.or.us

SECTION 1: APPLICANT INFORMATION AND SIGNATURE

Applicant Information

NAME HARVEY OR DOLORES WHITE		PHONE (HM) 541-784-3404	
PHONE (WK)	CELL 541-510-2338	FAX	
ADDRESS 121 SW BRANTLEY DRIVE			
CITY WINSTON	STATE OR	ZIP 97496	E-MAIL *

Organization Information

NAME		PHONE	FAX
ADDRESS		CELL	
CITY	STATE	ZIP	E-MAIL *

Agent Information – The agent is authorized to represent the applicant in all matters relating to this application.

AGENT / BUSINESS NAME		PHONE	FAX
ADDRESS		CELL	
CITY	STATE	ZIP	E-MAIL *

Note: Attach multiple copies as needed

* By providing an e-mail address, consent is given to receive all correspondence from the department electronically. (paper copies of the final order documents will also be mailed.)

By my signature below I confirm that I understand:

- I am asking to use water specifically as described in this application.
- Evaluation of this application will be based on information provided in the application packet.
- I cannot legally use water until the Water Resources Department issues a permit to me.
- The Department encourages all applicants to wait for a permit to be issued before beginning construction of any proposed diversion. Acceptance of this application does not guarantee a permit will be issued.
- If I begin construction prior to the issuance of a permit, I assume all risks associated with my actions.
- If I get a permit, I must not waste water.
- If development of the water use is not according to the terms of the permit, the permit can be cancelled.
- The water use must be compatible with local comprehensive land use plans.
- Even if the Department issues a permit, I may have to stop using water to allow senior water right holders to get water to which they are entitled.

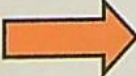
 I (we) affirm that the information contained in this application is true and accurate.

Dolores R. White
Applicant Signature

Dolores R. White
Print Name and title if applicable

6-16-2016
Date

RECEIVED BY OWRD

Applicant Signature

Print Name and title if applicable

Date

JUN 18 2015

Revised

App. No. S-88102

For Department Use
Permit No. _____

Date _____

SALEM, OR

SECTION 2: PROPERTY OWNERSHIP

Please indicate if you own all the lands associated with the project from which the water is to be diverted, conveyed, and used.

☒ Yes

☒ There are no encumbrances.

☐ This land is encumbered by easements, rights of way, roads or other encumbrances.

☐ No

☐ I have a recorded easement or written authorization permitting access.

☐ I do not currently have written authorization or easement permitting access.

☐ Written authorization or an easement is not necessary, because the only affected lands I do not own are state-owned submersible lands, and this application is for irrigation and/or domestic use only (ORS 274.040).

☐ Water is to be diverted, conveyed, and/or used only on federal lands.

List the names and mailing addresses of all affected landowners (*attach additional sheets if necessary*).

You must provide the legal description of: 1. The property from which the water is to be diverted, 2. Any property crossed by the proposed ditch, canal or other work, and 3. Any property on which the water is to be used as depicted on the map.

SECTION 3: SOURCE OF WATER

A. Proposed Source of Water

Provide the commonly used name of the water body from which water will be diverted, and the name of the stream or lake it flows into. If unnamed, say so:

Source 1: Galesville Reservoir

Tributary to: Cow Creek > South Umpqua River

Source 2: _____

Tributary to: _____

Source 3: _____

Tributary to: _____

Source 4: _____

Tributary to: _____

If any source listed above is stored water that is authorized under a water right permit, certificate, or decree, attach a copy of the document or list the document number (for decrees, list the volume, page and/or decree name).

B. Applications to Use Stored Water

Do you, or will you, own the reservoir(s) described in item 3A above?

☐ Yes.

☒ No. (Please enclose a copy of your written notification to the operator of the reservoir of your intent to file this application, which you should have already mailed or delivered to the operator.)

RECEIVED BY OWRD

JUN 18 2015

SALEM, OR

R9964

5-88102

Revised 2/1/2012

Surface Water/4

WR

If *all* sources listed in item 3A are stored water, the Department will review your application using the expedited process provided in ORS 537.147, unless you check the box below. Please see the instruction booklet for more information.

☐ By checking this box, you are requesting that the Department process your application under the standard process outlined in ORS 537.150 and 537.153, rather than the expedited process provided by ORS 537.147. To file an application under the standard process, you must enclose the following:

- A copy of a signed non-expired contract or other agreement with the owner of the reservoir (if not you) to impound the volume of water you propose to use in this application.
- A copy of your written agreement with the party (if any) delivering the water from the reservoir to you.

SECTION 4: WATER USE

Provide the amount of water you propose to use from each source, for each use, in cubic feet-per-second (cfs) or gallons-per-minute (gpm). If the proposed use is from storage, provide the amount in acre-feet (af):
(1 cfs equals 448.8 gpm. 1 acre-foot equals 325,851 gallons or 43,560 cubic feet)

SOURCE	USE	PERIOD OF USE	AMOUNT
Galesville Reservoir	Irrigation of 1 acre	March 1 - October 31	2.23 <input type="checkbox"/> cfs <input type="checkbox"/> gpm <input checked="" type="checkbox"/> af
			<input type="checkbox"/> cfs <input type="checkbox"/> gpm <input type="checkbox"/> af
			<input type="checkbox"/> cfs <input type="checkbox"/> gpm <input type="checkbox"/> af
			<input type="checkbox"/> cfs <input type="checkbox"/> gpm <input type="checkbox"/> af

For irrigation use only:

Please indicate the number of primary and supplemental acres to be irrigated.

Primary: 1.0 Acres Supplemental: Acres

List the Permit or Certificate number of the underlying primary water right(s):

Indicate the maximum total number of acre-feet you expect to use in an irrigation season: 2.23

- If the use is **municipal or quasi-municipal**, attach **Form M**
- If the use is **domestic**, indicate the number of households:
- If the use is **mining**, describe what is being mined and the method(s) of extraction:

RECEIVED BY OWRD

JUN 18 2015

WR
SALEM, OR

SECTION 5: WATER MANAGEMENT

A. Diversion and Conveyance

What equipment will you use to pump water from your source?

☒ Pump (give horsepower and type): 2 HP

☐ Other means (describe): _____

Provide a description of the proposed means of diversion, construction, and operation of the diversion works and conveyance of water.

Water will be pumped from the South Umpqua River and piped to irrigation sprinklers.

B. Application Method

What equipment and method of application will be used? (e.g., drip, wheel line, high-pressure sprinkler)

Water will be pumped from the South Umpqua River to a 1.5" mainline to rainbird sprinkler for irrigation of 1 acre.

C. Conservation

Please describe why the amount of water requested is needed and measures you propose to: prevent waste; measure the amount of water diverted; prevent damage to public uses of affected surface waters.

Water is needed for lawn/garden irrigation on the property. Most efficient method of irrigation will be used as feasible to prevent waste, erosion, and control of run-off.

SECTION 6: RESOURCE PROTECTION

In granting permission to use water from a stream or lake, the state encourages, and in some instances requires, careful control of activities that may affect the waterway or streamside area. See instruction guide for a list of possible permit requirements from other agencies. Please indicate any of the practices you plan to undertake to protect water resources.

- ☒ Diversion will be screened to prevent uptake of fish and other aquatic life.
Describe planned actions: ODFW approved fish screening will be installed on pump intake prior to diversion of water.
- ☒ Excavation or clearing of banks will be kept to a minimum to protect riparian or streamside areas.
Describe planned actions: None planned.
- ☒ Operating equipment in a water body will be managed and timed to prevent damage to aquatic life.
Describe: None planned.
- ☒ Water quality will be protected by preventing erosion and run-off of waste or chemical products.
Describe: Will use best residential management practices to prevent erosion and run-off.

RECEIVED BY OWRD

JUN 18 2015

SALEM, OR

S-88102

Revised 2/1/2012

Surface Water/6

WR

SECTION 7: PROJECT SCHEDULE

Date construction will begin: Upon issuance of permit

Date construction will be completed: October 31, 2016

Date beneficial water use will begin: October 31, 2017

SECTION 8: WITHIN A DISTRICT

☐ Check here if the point of diversion or place of use are located within or served by an irrigation or other water district.

Irrigation District Name	Address	
City	State	Zip

SECTION 9: REMARKS

Use this space to clarify any information you have provided in the application.

RECEIVED BY OWRD

JUN 18 2015

SALEM, OR

1-88102

Water Right Application Map
Harvey and Dolores White
T.28S. R.6W. W.M.
Douglas County
Scale 1" = 500'
Douglas

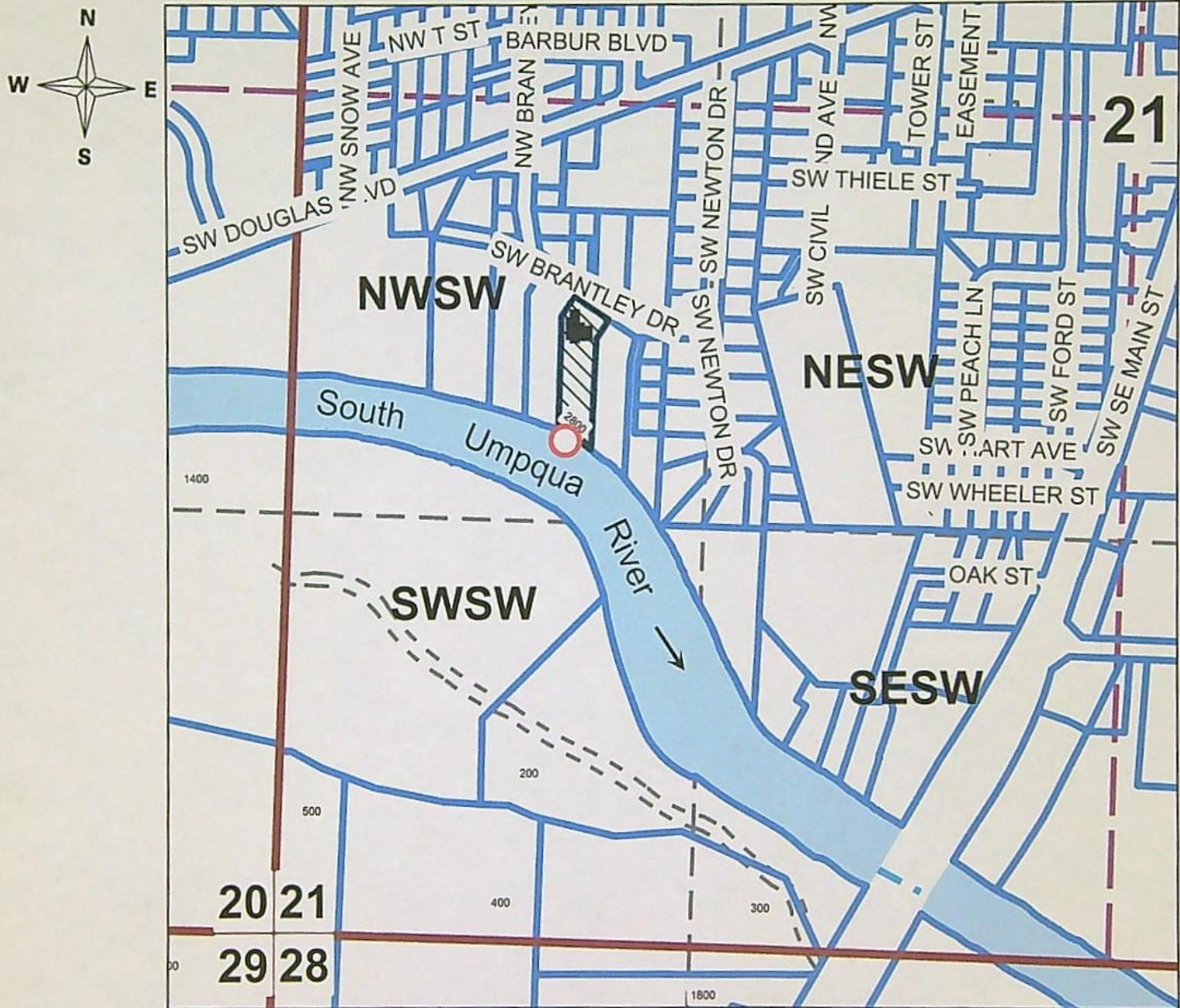

Point of Diversion is 1610 ft. North and 880 ft. East from the SW Corner of Section 21.

RECEIVED BY OWRD

JUN 18 2015

S-88102 S-54963

SALEM, OR

Land Use Information Form



Oregon Water Resources Department
725 Summer Street NE, Suite A
Salem, Oregon 97301-1266
(503) 986-0900
www.wrd.state.or.us

Applicant(s): Harvey and Dolores White

Mailing Address: 121 SW Brantley Drive

City: Winston

State: OR

Zip Code: 97496

Daytime Phone: 541-510-2338

A. Land and Location

Please include the following information for all tax lots where water will be diverted (taken from its source), conveyed (transported), and/or used or developed. Applicants for municipal use, or irrigation uses within irrigation districts may substitute existing and proposed service-area boundaries for the tax-lot information requested below.

Township	Range	Section	¼ ¼	Tax Lot #	Plan Designation (e.g., Rural Residential/RR-5)	Water to be:			Proposed Land Use:
<u>28S.</u>	<u>6W.</u>	<u>21</u>	<u>NWSW</u>	<u>2800</u>	<u>Res 4.5 DU/AC</u>	<input checked="" type="checkbox"/> Diverted	<input checked="" type="checkbox"/> Conveyed	<input checked="" type="checkbox"/> Used	<u>—</u>
—	—	—	—	—	—	<input type="checkbox"/> Diverted	<input type="checkbox"/> Conveyed	<input type="checkbox"/> Used	—
—	—	—	—	—	—	<input type="checkbox"/> Diverted	<input type="checkbox"/> Conveyed	<input type="checkbox"/> Used	—
—	—	—	—	—	—	<input type="checkbox"/> Diverted	<input type="checkbox"/> Conveyed	<input type="checkbox"/> Used	—

List all counties and cities where water is proposed to be diverted, conveyed, and/or used or developed:

Douglas County + City of Winston

B. Description of Proposed Use

Type of application to be filed with the Water Resources Department:

- ☒ Permit to Use or Store Water ☐ Water Right Transfer ☐ Permit Amendment or Ground Water Registration Modification
☐ Limited Water Use License ☐ Allocation of Conserved Water ☐ Exchange of Water

Source of water: ☒ Reservoir/Pond ☐ Ground Water ☐ Surface Water (name) Galesville Reservoir

Estimated quantity of water needed: 2.23 ☐ cubic feet per second ☐ gallons per minute ☒ acre-feet

Intended use of water: ☒ Irrigation ☐ Commercial ☐ Industrial ☐ Domestic for _____ household(s)
☐ Municipal ☐ Quasi-Municipal ☐ Instream ☐ Other _____

Briefly describe:

Water is needed for irrigation of 1 acre.

Note to applicant: If the Land Use Information Form cannot be completed while you wait, please have a local government representative sign the receipt at the bottom of the next page and include it with the application filed with the Water Resources Department.

See bottom of Page 3. →

RECEIVED BY OWRD

JUN 18 2015

SALEM, OR

S-88102

Revised 2/8/2010

For Local Government Use Only

The following section must be completed by a planning official from each county and city listed unless the project will be located entirely within the city limits. In that case, only the city planning agency must complete this form. This deals only with the local land-use plan. Do not include approval for activities such as building or grading permits.

Please check the appropriate box below and provide the requested information

- ☒ Land uses to be served by the proposed water uses (including proposed construction) are allowed outright or are not regulated by your comprehensive plan. Cite applicable ordinance section(s): RLA zone - 6020 Section 4.020 - (Agricultural Use 3 - item c)
- ☐ Land uses to be served by the proposed water uses (including proposed construction) involve discretionary land-use approvals as listed in the table below. (Please attach documentation of applicable land-use approvals which have already been obtained. Record of Action/land-use decision and accompanying findings are sufficient.) **If approvals have been obtained but all appeal periods have not ended, check "Being pursued."**

Type of Land-Use Approval Needed (e.g., plan amendments, rezones, conditional-use permits, etc.)	Cite Most Significant, Applicable Plan Policies & Ordinance Section References	Land-Use Approval:	
		<input type="checkbox"/> Obtained <input type="checkbox"/> Denied	<input type="checkbox"/> Being Pursued <input type="checkbox"/> Not Being Pursued
		<input type="checkbox"/> Obtained <input type="checkbox"/> Denied	<input type="checkbox"/> Being Pursued <input type="checkbox"/> Not Being Pursued
		<input type="checkbox"/> Obtained <input type="checkbox"/> Denied	<input type="checkbox"/> Being Pursued <input type="checkbox"/> Not Being Pursued
		<input type="checkbox"/> Obtained <input type="checkbox"/> Denied	<input type="checkbox"/> Being Pursued <input type="checkbox"/> Not Being Pursued
		<input type="checkbox"/> Obtained <input type="checkbox"/> Denied	<input type="checkbox"/> Being Pursued <input type="checkbox"/> Not Being Pursued

Local governments are invited to express special land-use concerns or make recommendations to the Water Resources Department regarding this proposed use of water below, or on a separate sheet.

T283, ROW W, SEC 21CB, TAX LOT 2800; Property ID # R51608.

Name: Lisa Hawley Title: Planner
 Signature: Lisa Hawley Phone: 541-679-6739 Date: 6/16/15
 Government Entity: City of Winston - 201 NW Douglas Blvd, Winston, OR 97146
(541) 679-6739

Note to local government representative: Please complete this form or sign the receipt below and return it to the applicant. If you sign the receipt, you will have 30 days from the Water Resources Department's notice date to return the completed Land Use Information Form or WRD may presume the land use associated with the proposed use of water is compatible with local comprehensive plans.

Receipt for Request for Land Use Information

Applicant name: _____

City or County: _____ Staff contact: _____

Signature: _____ Phone: _____ Date: _____

RECEIVED BY OWRD

JUN 18 2015

S-88102
Revised 2/8/2010

99-14048

BOOK 1620 PAGE 831

RETURN RECORDED DOCUMENT TO:
Umpqua Title & Escrow Services
PO Box 1609
Roseburg, OR 97470
Escrow No. 40265

SEND TAX STATEMENTS TO:
GRANTEE:
PO Box 2589
121 SW BRANTLEY DRIVE
WINSTON, OR 97496



WARRANTY DEED - STATUTORY FORM

GRANTOR:
ERNEST T. LUNA and RHUE T. LUNA, husband and wife

GRANTEE:
HARVEY W. WHITE and DOLORES R. WHITE, husband and wife

Grantor conveys and warrants to Grantee the following described real property free of encumbrances except as specifically set forth herein situated Douglas County, Oregon, to wit:

Lot 7, Block 4, BRANTLEY ACRES, Douglas County, Oregon.

The said property is free from encumbrances except REGULATIONS, EASEMENTS AND RIGHTS OF WAY OF RECORD

THIS INSTRUMENT WILL NOT ALLOW USE OF THE PROPERTY DESCRIBED IN THIS INSTRUMENT IN VIOLATION OF APPLICABLE LAND USE LAWS AND REGULATIONS. BEFORE SIGNING OR ACCEPTING THIS INSTRUMENT THE PERSON ACQUIRING FEE TITLE TO THE PROPERTY SHOULD CHECK WITH THE APPROPRIATE CITY OR COUNTY PLANNING DEPARTMENT TO VERIFY APPROVED USES AND TO DETERMINE ANY LIMITS ON LAWSUITS AGAINST FARMING OR FOREST PRACTICES AS DEFINED IN ORS 30.930.

The true consideration for this conveyance is \$45,000.00. (Here comply with the requirements of ORS 93.030)

Dated this 26 day of MAY, 1999

ERNEST T. LUNA

RHUE T. LUNA

State of Oregon, County of DOUGLAS) ss.

This instrument was acknowledged before me on May 26, 1999, by ERNEST T. LUNA, RHUE T. LUNA.

Notary Public for Oregon
My commission expires 8-8-02

STATE OF OREGON)
COUNTY OF DOUGLAS) ss.
I, DOYLE SHAVER JR., COUNTY CLERK AND
RECORDER OF CONVEYANCES, DO HEREBY CERTIFY
THAT THIS INSTRUMENT WAS RECORDED

99 MAY 28 AM 9:39

DOYLE SHAVER JR.
DOUGLAS COUNTY CLERK

IN THE OFFICIAL RECORDS OF DOUGLAS COUNTY

BY
DEPUTY

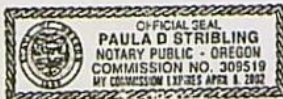

RECEIVED BY OWRD 99-14048

JUN 18 2015

SALEM, OR

S-88102

PIERCEALL Jeffrey D

From: Jeanne L. Albro <jlalbro@co.douglas.or.us>
Sent: Friday, June 19, 2015 11:44 AM
To: PIERCEALL Jeffrey D
Subject: Harvey or Delores White

Good morning,

The contract for the above subjects is still in circulation for signatures. I will forward as soon as I receive back.

Thank you,

*Jeanne L Albro
Natural Resources Division Technician
Douglas County Public Works
1036 SE Douglas, Room 306
Roseburg, OR 97470
541-440-4255
jlalbro@co.douglas.or.us*

RECEIVED

JUN 22 2015

2.2. The Director may delegate authority to administer this contract to the Manager of the County Public Works Department, Natural Resources Division (the Division Manager), except for authority to establish the price of water under section 11 of this contract. The Director shall retain the right to supersede any decision of the Division Manager in the administration and interpretation of this contract.

2.3. References to the Director in this contract shall be deemed to include the Division Manager, to the extent the Director has delegated authority to the Division Manager.

3 WATER ALLOCATION: Each year during the term of this contract, County shall allocate sufficient acre feet of storage capacity in the Galesville Reservoir for Customer to irrigate 1.00 acres. This allocation shall not exceed 2.23 acre feet per irrigation season as specified on the attached Exhibit A.

4 PERMITS AND CERTIFICATES OF WATER RIGHTS:

4.1. County shall file and maintain any reservoir water right permit and/or certificate to store water in the Galesville reservoir allocated for the Customer's use, as required by the State of Oregon Water Resources Department or its successor ("OWRD").

4.2. Customer, at Customer's expense, shall be responsible for obtaining any permit and/or certificate of water rights for use of the stored water allocated under this contract as required by the OWRD.

4.3. Within 6 months after the effective date of this contract, Customer shall provide County with a copy of the application map provided to the State.

5 RELEASE OF WATER:

5.1. Subject to the provisions of this contract, County will release into the natural channel of Cow Creek water comprising the allocation described in section 3. Water released for Customer's allocation shall be measured and delivered to Customer's point of diversion of record by County with equipment installed and maintained by County.

5.2. County shall report to the OWRD all allocated water stored and distributed to Customer's point of diversion of record, including reasonable losses. Customer shall report all water use as described on Customer's water right of record, or as otherwise may be required by the OWRD.

5.3. The obligations of County to allocate capacity may be restricted by any lawful order, regulation, or ruling of any governmental agency or provisions of a contract between County and the United States. Such legal restrictions may impair the County's ability to perform its obligations under this contract. In that event, County shall be relieved of its obligations to the extent necessary to comply with the legal restrictions. Customer's payments under this contract shall be reduced proportionally to any reduction in Customer's allocation resulting from such legal restrictions.

5.4. Notwithstanding any other provision of this contract, County may suspend release and delivery of water to Customer upon written notice to Customer if Customer fails to make any payment for such water when due.

RECEIVED

DOUGLAS COUNTY OREGON
FILED

JUN 22 2015

JUN 23 2015

I-2015-16 WATER RESOURCES DEPT
SALEM, OREGON

CONTRACT FOR PURCHASE OF AGRICULTURAL WATER FROM GALESVILLE
PROJECT

This contract is made on June 23, 2015 between Douglas
County, a political subdivision of the State of Oregon, ("County"), and
Harvey or Dolores White,
("Customer").

COUNTY AND CUSTOMER AGREE:

1 TERM AND RENEWAL:

1.1. The initial term of this contract shall begin on March 1,
2015 and end on December 31, 2025, unless it is sooner terminated as provided
herein.

1.2. As used in this contract, unless the context clearly indicates otherwise,
"term" or "term of this contract" shall mean both the initial term and any extension.

1.3. Customer shall have the right to extend the term of this contract for two
successive periods of ten years each upon the following conditions:

1.3.1. Approximately ninety days prior to expiration of the contract term,
County shall notify Customer in writing that Customer has the right to extend the
term at the price set pursuant to section 11.

1.3.2. Customer may elect to extend the contract term by written notice to
County within thirty days after County gives notice of the right to extend.
Concurrently with written notice of extension Customer may request the Board of
Commissioners to review and reduce the price of water in accordance with
subsection 11.5.

1.3.3. No other act or agreement shall be required of the parties to effect
the extension after Customer gives proper notice of election to extend the
contract term.

1.3.4. Each extension shall commence on the day following the
termination date of the initial term or the preceding extension.

1.4. The provisions of this contract shall apply to any extension except for
changes in the purchase price pursuant to section 11; modifications required to comply
with federal or state statutes, regulations, or administrative rules; or modifications
required to comply with any contract between County and the United States concerning
the Galesville Project.

1.5. Customer shall not be entitled to extend the term of this contract if Customer
is in default under this contract at the time extension is requested by Customer.

2 AUTHORITY OF PUBLIC WORKS DIRECTOR:

2.1. The Director of the Douglas County Public Works Department (the Director)
has authority to administer this contract on behalf of County.

RECEIVED

JUN 22 2015

6 DIVERSION AND USE OF WATER:

WATER RESOURCES DEPT
SALEM, OREGON

6.1. Customer shall be wholly responsible for taking, diverting, conveying, and utilizing its water and shall bear all losses from Customer's point of diversion.

6.2. Customer shall divert the water it is entitled to receive under this contract in accordance with schedules developed by the Customer and County.

6.3. The water diverted by Customer may be measured by County at the point of diversion. The point of diversion shall be accessible for inspection and measurement of water at all reasonable times by County. Any easement necessary for County to gain access to the point of diversion shall be provided by Customer when requested by County.

6.4. The water shall be utilized for agricultural use. Customer shall utilize the water only for the uses and only on the real property described in Customer's permit and certificate.

6.5. Customer shall be responsible for purchase and installation of a meter or other suitable measuring device if required by the OWRD. Once installed, it shall be the Customer's responsibility to maintain such device in good working order. If requested by the OWRD, Customer shall maintain a record of the amount of water used and report water use on such periodic schedule as may be established by the OWRD.

6.6. If required, Customer shall purchase, install, maintain, and operate fish screening equipment and by-pass devices to prevent fish from entering the diversion. Any required screens and/or by-pass devices shall be in place, functional, and approved prior to diversion of any water under this contract.

7 QUALITY OF WATER:

7.1. County shall operate and maintain the Galesville dam, reservoir, and related facilities in a reasonable and prudent manner, and shall endeavor in good faith to take adequate measures to maintain the quality of raw stored water at the facilities. County is under no obligation to construct or furnish water treatment facilities to maintain or improve the quality of water. **COUNTY MAKES NO WARRANTIES, EXPRESS OR IMPLIED, REGARDING THE QUALITY OF WATER RELEASED AND DELIVERED FROM GALESVILLE DAM, RESERVOIR, AND RELATED FACILITIES.**

8 WATER SHORTAGES: In any year in which a water shortage in the Galesville reservoir occurs, County shall apportion the available water supply among Customer and other users who are entitled to receive water from the reservoir. The quantity of water to be furnished for irrigation shall first be reduced as necessary, but not greater than 15%. Any further reduction in the reservoir water supply shall be shared by Customer and all other users entitled to water from the reservoir in the same proportion that the entitlement of each user, including Customer's entitlement under this contract, bears to the total entitlements of all users.

9 WATER CONSERVATION: Customer acknowledges the critical need for water conservation in the Umpqua River basin. Customer shall implement reasonable and prudent water conservation measures for agricultural activities.

10 COMPLIANCE WITH LAW: This contract shall be governed by and construed in accordance with the laws of the State of Oregon. Each party shall perform its obligations in accordance with all applicable state, federal, and local laws, rules and regulations now or hereafter in effect.

11 PRICE OF WATER:

11.1. During the initial term, the price for the allocation stated in section 3 shall be \$91.00 per year.

11.2. For each discrete ten year extension of the contract term, Customer shall pay the then current rate as established by County in accordance with this section. Notice of the right to extend under subsection 1.3.1 shall state the price of water during the extension.

11.3. The Director shall periodically review and adjust the price for water taking into account the following factors:

11.3.1. The current cost of operating and maintaining the Galesville dam, reservoir, and related facilities;

11.3.2. The projected costs for operating, maintaining, and replacing Galesville water storage and delivery facilities; and

11.3.3. The price of water sold by similar facilities for similar uses.

11.4. The allocation price for each renewal term shall not be increased by more than 10% over the previous term.

11.5. Customer may request the Board of Commissioners to review and reduce the price of water established by the Director. Such request shall be in writing and shall be given with the notice of Customer's election to extend the contract term. After considering the factors listed in subsection 11.3, the Board of Commissioners may reduce or affirm the price established by the Director. If the Board of Commissioners fails to take any action on Customer's request to review and reduce the price of water within 30 days after Customer makes the request, the request shall be deemed denied. If Customer is not satisfied with the action of the Board of Commissioners, Customer may rescind their election to extend the contract term and cancel the contract by written notice to County within sixty days after Customer requests the Board of Commissioners to review and reduce the price.

12 PAYMENT:

12.1. Customer shall pay County the annual price established by section 11 for the allocation stated in section 3 regardless of whether Customer uses any or all of the water allocated. Except as provided in subsection 12.2, payment shall be made no later than March 31 of each year.

12.2. If this contract is dated after March 2 in the year for which water is first to be released, then the amount due for the first year only shall be payable within 30 days after the date the contract is signed by County.

12.3. Interest shall accrue on late payments at the rate of eighteen percent per annum commencing the day after the date payment is due. Customer shall pay all interest upon the request of County.

/////
/////

RECEIVED

JUN 22 2015

JUN 22 2015

WATER RESOURCES DEPT
SALEM, OREGON

13 LIMITATIONS ON LIABILITY:

13.1. County shall not be liable for damages or other expenses sustained by Customer resulting from shortages in the quantity of water available for release, or interruptions in water deliveries to Customer, if such shortages or interruptions in deliveries are caused partially or entirely by hostile diversion, accidental damage to County facilities, operational failure of County facilities, or any cause beyond County's control.

13.2. Notwithstanding any other provision of this contract, County shall not be liable to Customer for damages caused by failure to comply with any obligation of County under this contract, if such failure results from lack of appropriation of funds necessary to perform such obligation pursuant to ORS 294.305 et seq. (Local Budget Law).

13.3. In no event shall County be liable to Customer for any indirect, special, or consequential damages even if Customer previously advised County of the possibility of such damages.

14 DEFAULT:

14.1. There shall be a default under this contract if either party materially fails to comply with any provision of this contract within thirty days after the other party gives written notice specifying the breach. If the breach specified in the notice cannot be completely cured within the thirty day period, no default shall occur if the party receiving the notice begins curative action within the thirty day period and thereafter proceeds with reasonable diligence and in good faith to cure the breach as soon as practicable.

14.2. If a default occurs, the party injured by the default may elect to terminate this contract and pursue any equitable or legal rights and remedies available under Oregon law, except that Customer's remedies shall be subject to the limitations on damages stated in section 13.

14.3. Any litigation arising out of this contract shall be conducted in the Circuit Court of the State of Oregon for Douglas County.

15 SEVERABILITY: If any provision of this contract is held to be invalid, that provision shall not affect the validity of any other provision of this contract. This contract shall be construed as if such invalid provision had never been included.

16 WAIVER: No provision of this contract shall be waived unless the waiver is written and signed by the party waiving its rights. Any waiver of a breach, whether express or implied, shall not constitute waiver of any other breach.

17 SUCCESSORS: The successors, assigns, and legal representatives of Customer and County shall be subject to all provisions of this contract. Customer shall not assign Customer's rights or obligations under this contract without prior written consent of County.

18 NOTICES:

18.1. Notices required by this Contract must be given in writing by personal delivery or mail, unless some other means or method of notice is required by law.

18.2. Notices to County shall be directed to Thomas R. Manton, Division Manager, Douglas County Public Works Department, Natural Resources Division, Room 306, Douglas County Courthouse, 1036 SE Douglas Street, Roseburg, OR 97470.

18.3. Notices to Customer shall be directed to: _____
Harvey or Dolores White
121 SW Brantley Drive, Winston, OR 97496 541 784 3404

19 ENTIRE AGREEMENT: This contract is in the final and complete agreement of the parties and supersedes all prior and existing written or oral understandings. No modification of this contract shall be valid unless it is in writing and signed by the parties.

20 TERMINATION FOR CONVENIENCE: County may terminate this Contract if the Director determines in good faith that termination is in the best interest of the public. The Director will endeavor to give Customer notice thirty days prior to the date of termination under this section, but failure to give notice will not invalidate the decision to terminate. Termination under this section will not affect the rights of County and/or Customer existing at the time of termination

CUSTOMER

By Dolores R. White
Print Name Dolores R. White
Date 6-16-2015

DOUGLAS COUNTY

By Robert G. Paul
Robert G. Paul, P.E., Director of Public Works Department, Authority to sign contract granted by order of Board of County Commissioners, dated August 14, 2002.
Date 6/19/15

REVIEWED AS TO CONTENT

By TLRM
Division Manager
Date 6/16/15
Coding 215 0000 2810 on 012010

REVIEWED AS TO FORM

By [Signature]
County Legal Counsel
Date 06/18/15

RECEIVED

JUN 22 2015

WATER RESOURCES DEPT
SALEM, OREGON

Water Right Application Map
Harvey and Dolores White

T.28S. R.6W. W.M.

Douglas County

Scale 1" = 500'

Douglas

RECEIVED

JUN 22 2015

WATER RESOURCES DEPT
SALEM, OREGON

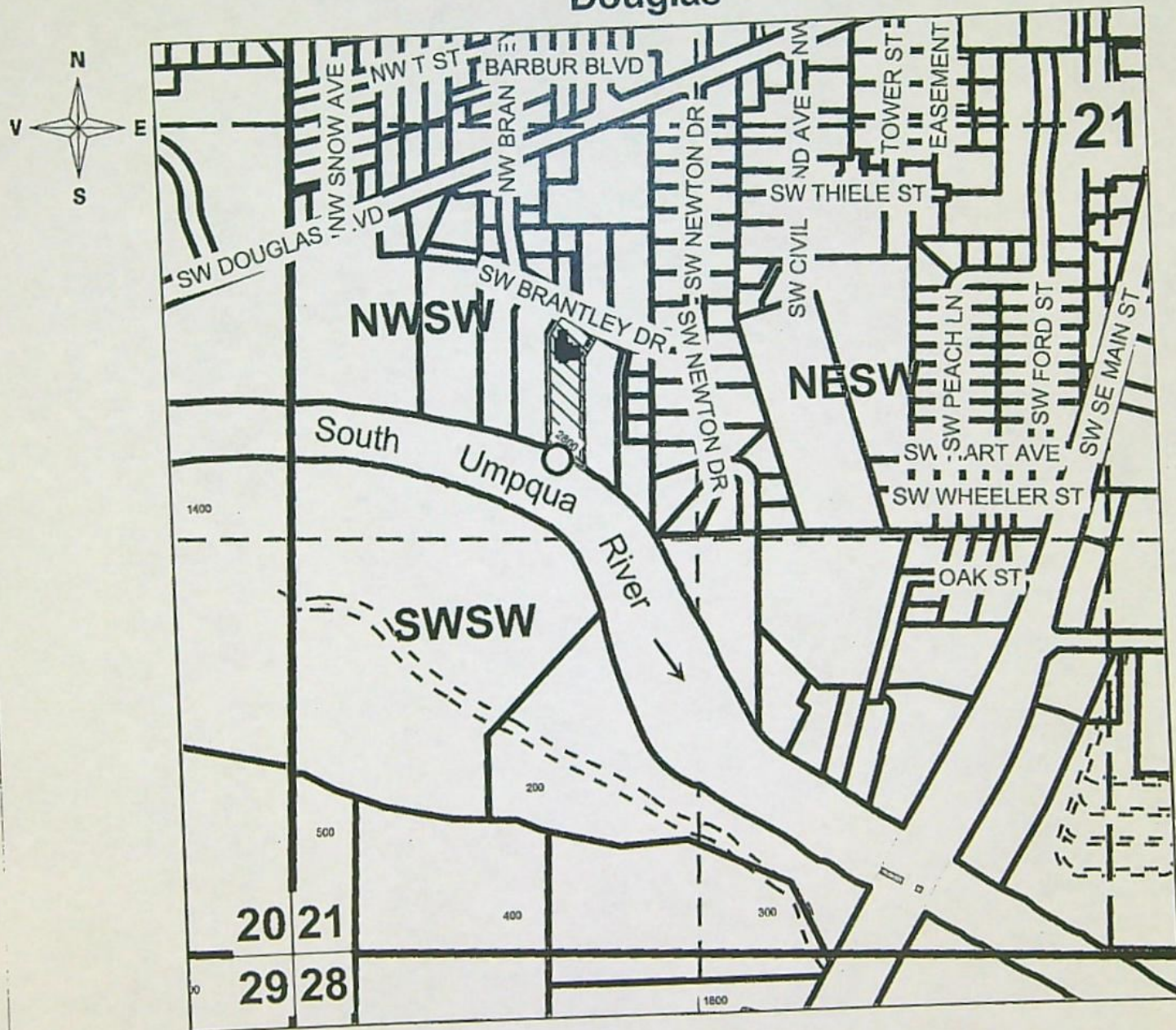

Point of Diversion is 1610 ft. North and 880 ft. East from the SW Corner
of Section 21.

EXHIBIT A

COMPUTATION OF RATE:

PRIMARY IRRIGATION

1. 1.00 acres of **primary irrigation**. This allocation shall not exceed **2.23** acre feet per acre each irrigation season.

Acre Feet: 2.23 Annual Cost: \$ 91.00

SUPPLEMENTAL IRRIGATION

2. Rights whose priority is between March 26, 1974, and November 3, 1983:

 acres of **supplemental irrigation**. This allocation shall not exceed **1.5** acre feet per acre each irrigation season on the South Umpqua River and/or Cow Creek or **1.0** acre foot per acre each irrigation season on the main stem, Umpqua River.

Acre Feet: Annual Cost: \$

3. Rights whose priority is between October 24, 1958, and March 26, 1974:

 acres of **supplemental irrigation**. This allocation shall not exceed **1.0** acre feet per acre each irrigation season on the South Umpqua River and/or Cow Creek or **0.6** acre foot per acre each irrigation season on the main stem, Umpqua River.

Acre Feet: Annual Cost: \$

4. Rights whose priority is prior to October 24, 1958:

 acres of **supplemental irrigation**. This allocation shall not exceed **0.5** acre feet per acre each irrigation season on the South Umpqua River and/or Cow Creek or **0.3** acre foot per acre each irrigation season on the main stem, Umpqua River.

Acre Feet: Annual Cost: \$

Note: Instream delivery losses are not included in the above allocations.

Summary:

Total Acres:	<u>1.00</u>	acres
Total Allocation:	<u>2.23</u>	acre feet
Total Cost:	<u>\$ 91.00</u>	