

Mailing List for IR Copies

Application S-89259

IR Date: October 21, 2022

Original and map mailed to applicant:

JAKE MADISON
MID-COLUMBIA WATER COMMISSION
29299 MADISON RD
ECHO OR 97826

Sent via auto email:

1. Applicant - jake@madisonranches.com
2. Agent – David Filippi - david.filippi@stoel.com
3. WRD – Watermaster District #5, Greg Silbernagel
4. WRD – Watermaster District #21, Kenneth C. Thiemann
5. WRD - Chris Kowitz NCR
6. WRD – SW Section
7. ODFW
8. DEQ

Copies sent to:

1. WRD - File S-89259
2. JR Cook – jrcook@northeastoregonwater.org
3. WRD – Lisa Jaramillo
4. WRD – Ann Reece
5. WRD – Gerry Clark

Application Specialist: Lisa Graham

Copies Mailed
By: <u>TM</u> (SUPPORT STAFF)
On: <u>10/21/2022</u> (DATE)



Water Right Application Initial Review

October 21, 2022

JAKE MADISON
MID-COLUMBIA WATER COMMISSION
29299 MADISON RD
ECHO OR 97826

Reference: Application S-89259

This document is to inform you of the preliminary analysis of the water-use permit application and to describe your options. In determining whether an application may be approved, the Department must consider the factors listed below, all of which must be favorable to the proposed use if it is to be allowed. Based on the information supplied, the Water Resources Department has made the following preliminary determinations:

Preliminary Determinations (Oregon Administrative Rule (OAR) 690-310-0080)

1. The application proposes the diversion of 153.0 cubic feet per second (CFS) of water from Columbia River, tributary to Pacific Ocean, for irrigation of 679,756.6 acres March 1 through November 1 of each year.
2. The proposed use is not prohibited by law or rule except where otherwise noted below.
3. Irrigation is allowable under the Columbia River Basin Program (OAR 690-519-0000(1)).
4. An assessment of water availability utilizing discharge data produced by the U.S. Geological Survey is in the application file. This assessment is done consistent with OAR 690-410-0070(2)(a). During the period of use requested, the assessment established that water surface water is available.
5. OAR 690-033-0120(2) prohibits the diversion of water from April 15 through September 30 of each year. The proposed use is inconsistent with the Columbia River Basin Fish and Wildlife Program. However, if the use of water is inconsistent with the Fish and Wildlife Program, OAR 690-033-0120(4) allows mitigation if the mitigation is consistent with OAR 690-033-0120(2) and (3). The applicant has demonstrated intent to provide bucket-for-bucket mitigation of 153.0 CFS for the period April 15 through September 30 of each year at or above the point of impact for the life of the permit and subsequent certificate, consistent with OAR 690-033-0120. Prior to permit issuance, mitigation shall consist of an instream lease or temporary transfer of water instream at a rate equal

to that which is requested under this application. Permanent mitigation is required prior to water right certificate issuance.

6. The proposed use is not located within or above any state scenic waterway.
7. Documentation has been submitted from the relevant land-use planning jurisdictions that indicates the proposed use is allowed outright.
8. The Department understands that use under this application, together with use under Application S-89258, will replace the use of water under Permits S-55061, S-54633, S-55190, S-55192, S-55114, S-55263, S-55167, and S-55262 and that these permits will be cancelled concurrently with any permits issued under Applications S-89258 and S-89259.
9. The Department also understands that suggested condition modifications were submitted with the application materials. The Department will work with the Oregon Department of Fish and Wildlife and others, as appropriate, to identify further conditions as necessary.

Summary of Preliminary Determinations
The diversion of 153.0 CFS of water from Columbia River, tributary to Pacific Ocean, for irrigation of 679,756.6 acres may be allowable March 1 through November 1 of each year, contingent on the cancellation of Permits S-55061, S-54633, S-55190, S-55192, S-55114, S-55263, S-55167, and S-55262.

Public Comment & Further Review:

Public interest issues and/or public comments will be addressed as the Department prepares a Proposed Final Order. If significant public interest issues are identified, they could have an impact on the eventual outcome of the application.

Division 33 Review – The Department’s Division 33 administrative rules (OAR 690-033) establish additional procedures and standards to aid the Department in determining whether a proposed use will impair or be detrimental to the public interest with regard to sensitive, threatened, or endangered (STE) fish species. This Initial Review does not address the potential impact that your proposed use may have on these species.

Your application will now undergo an additional review from numerous federal, state, local, and tribal governmental entities. This review may cause your application to be limited, conditioned, or denied. Depending on the proposed use, you may be required to mitigate for potential impacts identified in the review.

Mitigation for impacts to STE Species – Mitigation is often complicated, time consuming, and expensive, and may include, but is not limited to, actions such as replacing the proposed amount of water within the impacted reach through purchasing or transferring an existing water right. Following the Initial Review, you will be notified if mitigation is required, due to impacts to STE fish species.

If you choose to pursue mitigation, you will likely need to place your application on administrative hold in order to explore options. There will be an additional fee of \$790 required with any mitigation proposal submitted.

At this time, you must decide whether to proceed or to withdraw the application.

- **To Proceed** - If you choose to proceed with the application you do not have to notify the Department. The application will be placed on the Department's Public Notice to allow others the opportunity to comment. After the comment period the Department will complete a public interest review and issue a Proposed Final Order.
- **To Withdraw** - You may withdraw the application and receive a refund (minus a \$310 processing fee per application). You must notify the Department **in writing** by **November 4, 2022**. For your convenience you may use the enclosed "STOP PROCESSING" form.

If a permit is issued, it will likely include the following conditions:

1. Construction of the water system shall begin within five years of the date of permit issuance. The deadline to begin construction may not be extended. A permit is subject to cancellation proceedings if the begin construction deadline is missed.
2. **Water Use Measurement, Recording, and Reporting:**
 - A. Before water use may begin under this permit, the permittee shall install a totalizing flow meter at each point of diversion. The permittee shall maintain the device in good working order.
 - B. The permittee shall allow the watermaster access to the device; provided however, where any device is located within a private structure, the watermaster shall request access upon reasonable notice.
 - C. The permittee shall keep a complete record of the volume of water diverted each month, and shall submit a report which includes water-use measurements to the Department annually, or more frequently as may be required by the Director. Further, the Director may require the permittee to report general water-use information, including the place and nature of use of water under the permit.
 - D. The Director may provide an opportunity for the permittee to submit alternative measuring and reporting procedures for review and approval.

The water source identified in the application may be affected by an Agricultural Water Quality Management Area Plan. These plans are developed by the Oregon Department of Agriculture (ODA) with the cooperation of local landowners and other interested stakeholders, and help to ensure that current and new appropriations of water are done in a way that does not adversely harm the environment. You are encouraged to explore ODA's Water Quality Program web site at <http://www.oregon.gov/ODA> to learn more about the plans and how they may affect the proposed water use.

For Further Information:

Feel free to contact me at elisabeth.a.graham@water.oregon.gov or 503-979-3130 if you have any questions regarding the contents of this letter or the application. Please include the application number in all correspondence. General questions about water rights and water use permits should be directed to our customer service staff at 503-986-0900. When corresponding by mail, please use this address: Lisa Graham, Oregon Water Resources Department, 725 Summer St NE Ste A, Salem OR 97301-1266. Our fax number is 503-986-0901.

Sincerely,

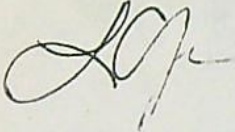

Lisa Graham
Water Right Application Specialist
Oregon Water Resources Department

Enclosures: Application Process Description and Stop Processing Request Form
S-89259
WAB: Columbia River
Proposed to Approve

APPLICATION FACT SHEET

Application File Number: S-89259

Applicant: JAKE MADISON AND MID-COLUMBIA WATER COMMISSION

County: GILLIAM, MORROW, UMATILLA

Watermaster: KEN THIEMANN, 21, NCR; GREG SILBERNAGEL, 5, NCR

Priority Date: August 12, 2022

Source: COLUMBIA RIVER, TRIBUTARY TO PACIFIC OCEAN

Purpose or Use: IRRIGATION of 679,756.6 ACRES

Rate: 153.0 CUBIC FEET PER SECOND

Period of Use: MARCH 1 THROUGH NOVEMBER 1

Basin Name & Number: Columbia River, # 19

Points of Diversion:

POD Name	Twp	Rng	Mer	Sec	Q-Q	Measured Distances
POD A	4 N	25 E	WM	2	NE NW	150 FEET SOUTH AND 2990 FEET WEST FROM NE CORNER, SECTION 2
POD B	4 N	25 E	WM	2	NE NW	150 FEET SOUTH AND 2990 FEET WEST FROM NE CORNER, SECTION 2
POD C	5 N	25 E	WM	35	SW SE	80 FEET NORTH AND 2480 FEET WEST FROM SE CORNER, SECTION 35
POD D	5 N	27 E	WM	13	NW SW	2270 FEET NORTH AND 970 FEET EAST FROM SW CORNER, SECTION 13
POD E	5 N	30 E	WM	8	NE NW	9360 FEET NORTH AND 3530 FEET WEST FROM SE CORNER, SECTION 17
POD F	5 N	30 E	WM	8	SW NW	2910 FEET NORTH AND 120 FEET EAST FROM SW CORNER, SECTION 8
POD G	5 N	30 E	WM	8	SW NW	2910 FEET NORTH AND 120 FEET EAST FROM SW CORNER, SECTION 8
POD H	5 N	30 E	WM	8	SW NW	2860 FEET NORTH AND 70 FEET EAST FROM SW CORNER, SECTION 8
POD I	5 N	30 E	WM	7	SE SW	460 FEET NORTH AND 1680 FEET EAST FROM SW CORNER, SECTION 7
POD J	5 N	30 E	WM	8	SW NW	2910 FEET NORTH AND 120 FEET EAST FROM SW CORNER, SECTION 8
POD K	5 N	27 E	WM	13	NW SW	2400 FEET NORTH AND 330 FEET EAST FROM SW CORNER, SECTION 13
POD L	5 N	27 E	WM	13	NW SW	2270 FEET NORTH AND 970 FEET EAST FROM SW CORNER, SECTION 13
POD M	4 N	22 E	WM	36	NW SE	1657 FEET NORTH AND 2166 FEET WEST FROM SE CORNER, SECTION 36

Place of Use: WITHIN THE SERVICE BOUNDARY OF MID-COLUMBIA WATER COMMISSION

PUBLIC NOTICE DATE: October 25, 2022

14 DAY STOP PROCESSING DEADLINE DATE: November 4, 2022

30 DAY COMMENT DEADLINE DATE: November 24, 2022

APPLICATION PROCESS DESCRIPTION FOR
GROUNDWATER, SURFACE WATER AND REGULAR RESERVOIR APPLICATIONS

In order to use the waters of Oregon, an application must be submitted and a permit obtained from the Water Resources Department. The water must be used for beneficial purpose without waste. For more information about water right topics, weekly public notice, forms and fees please visit our web site at: www.wrd.state.or.us

1. Pre-application considerations

- Follow instructions in the application packet.
- If you have questions about completing an application or would like to arrange a pre-application conference contact the Department's Water Rights Customer Service Group at (503) 986-0900.

2. Application filing

- Application with fee is received by the Department.
- Department determines completeness of application.
- If use is not allowed by statute (ORS 538), the application and fees are returned to the applicant.
- An incomplete application and fees are returned to the applicant.
- Only a complete application receives a tentative priority date, is assigned a caseworker, and moves forward for processing.

3. Initial Review (IR)

- Caseworker reviews application by considering basin plans, water availability, statutory restrictions, and all other appropriate factors.
- Caseworker sends IR report to Applicant.
- Four days after date of the IR, it is included in Department's weekly Public Notice.
- Public comments must be submitted within 30 days after the Public Notice.

4. Proposed Final Order (PFO)

- Caseworker evaluates application against required criteria and develops draft permit, if appropriate.
- PFO includes instructions for filing of protests.
- Caseworker considers public comments and mails PFO to Applicant.
- The PFO is included in Department's weekly Public Notice.
- Public protests to the PFO must be submitted within 45 days after the Public Notice.

5. Final Order (FO)

- If no protest is filed, Final Order is issued.

The protest process

If one or more protests are filed, the process consists of:

- settlement discussion;
- contested case hearing;
- proposed Order;
- period of time to file exceptions; or
- Possible hearing by Water Resources Commission.
- Final Order is issued.

Permit holder responsibilities

- Comply with all water use conditions of the permit.
- Advise Department of address change or assignment to new permit holder.
- If need arises, request extension of time or authorize cancellation of permit.
- Submit timely claim of beneficial use (COBU) to the Department.
- Most permits require COBU to be prepared by a Certified Water Right Examiner.
- Permits may be canceled by the permit holder or by the Department for failure to comply with or one or more permit conditions.

STOP PROCESSING REQUEST FORM

FOR GROUNDWATER, SURFACE WATER AND REGULAR RESERVOIR APPLICATIONS

- Stop processing deadline is within 14 days of Initial Review.

Applicant notification to withdraw Water Right Application **S-89259**.

After reviewing the Initial Review for my application, I request that processing be stopped and the fees be refunded (minus a \$310 examination fee.) I understand that without a valid permit I may not legally use the water as requested in my application.

Signature _____ Date _____

Signature _____ Date _____

Under ORS 537.150 (5) and 537.620 (5) timely submission of this request authorizes that the water right application process be stopped and all filing fees (except \$310 processing fee) be returned.

- This notice must be received at Water Resources Department by:

November 4, 2022

- Return the notice to:

OWRD, Water Right Services Division
STOP PROCESSING
725 Summer Street, NE - Suite A
Salem OR, 97301-1271

RECEIVED

AUG 12 2022

OWRD

RECEIVED



MID COLUMBIA WATER COMMISSION (MCWC)

PERMIT PLACE OF USE 2022



- Legend
- POINT OF DIVERSIONS (PODs)
 - EXISTING INFRASTRUCTURE
 - PROPOSED PLACE OF USE (POUs)
 - TAX LOTS
 - CIVIL IRRIGATION
 - CIVIL OTHERS
 - CIVIL SUPPLEMENTAL IRRIGATION
 - CIVIL IRRIGATION
 - CIVIL MULTIPLE INSTREAM USES
 - CIVIL SUPPLEMENTAL IRRIGATION
 - WATER BODIES

POINT OF DIVERSIONS (PODs)

POD # 10001, SECTION 2, NE 1/4, LOT 7, FROM LOCATED 100 FEET NORTH AND 100 FEET WEST FROM THE NE CORNER OF SECTION 2.

POD # 10002, SECTION 2, NE 1/4, LOT 7, FROM LOCATED 100 FEET NORTH AND 100 FEET WEST FROM THE NE CORNER OF SECTION 2.

POD # 10003, SECTION 2, NE 1/4, LOT 7, FROM LOCATED 100 FEET NORTH AND 100 FEET WEST FROM THE NE CORNER OF SECTION 2.

POD # 10004, SECTION 2, NE 1/4, LOT 7, FROM LOCATED 100 FEET NORTH AND 100 FEET WEST FROM THE NE CORNER OF SECTION 2.

POD # 10005, SECTION 2, NE 1/4, LOT 7, FROM LOCATED 100 FEET NORTH AND 100 FEET WEST FROM THE NE CORNER OF SECTION 2.

POD # 10006, SECTION 2, NE 1/4, LOT 7, FROM LOCATED 100 FEET NORTH AND 100 FEET WEST FROM THE NE CORNER OF SECTION 2.

POD # 10007, SECTION 2, NE 1/4, LOT 7, FROM LOCATED 100 FEET NORTH AND 100 FEET WEST FROM THE NE CORNER OF SECTION 2.

POD # 10008, SECTION 2, NE 1/4, LOT 7, FROM LOCATED 100 FEET NORTH AND 100 FEET WEST FROM THE NE CORNER OF SECTION 2.

POD # 10009, SECTION 2, NE 1/4, LOT 7, FROM LOCATED 100 FEET NORTH AND 100 FEET WEST FROM THE NE CORNER OF SECTION 2.

POD # 10010, SECTION 2, NE 1/4, LOT 7, FROM LOCATED 100 FEET NORTH AND 100 FEET WEST FROM THE NE CORNER OF SECTION 2.

Scale: 1" = 1000'

Map Date: 2022

Map Title: Permit Place of Use 2022

The map is prepared for the purpose of monitoring the location of point-to-point and local delivery to provide legal information to permit recipients.

MAP 5 OF 11

IRZ ENGINEERING & CONSULTING

1 inch equals 625 feet

RECEIVED
AUG 12 2022

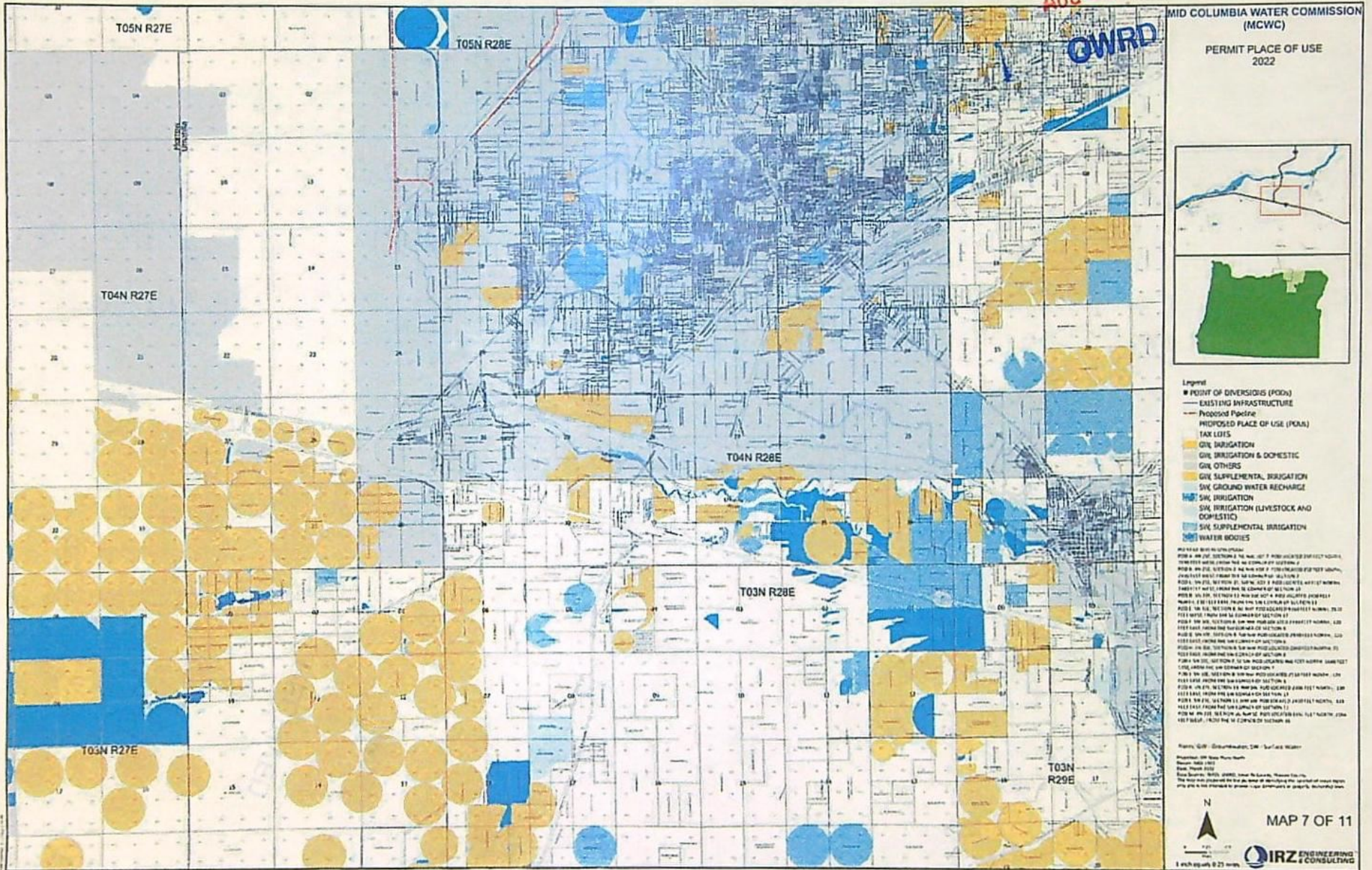

MID COLUMBIA WATER COMMISSION (MCWC)

PERMIT PLACE OF USE 2022

QWRD



- Legend**
- POINT OF DIVERSIONS (PODV)
 - EXISTING INFRASTRUCTURE
 - PROPOSED PIPELINE
 - PROPOSED PLACE OF USE (POU)
 - TAX LOTS
 - GRI, IRRIGATION
 - GRI, IRRIGATION & DOMESTIC
 - GRI, OTHERS
 - GRI, SUPPLEMENTAL, IRRIGATION
 - GRI, GROUND WATER RECHARGE
 - SW, IRRIGATION
 - SW, IRRIGATION (LIVESTOCK AND DOMESTIC)
 - SW, SUPPLEMENTAL IRRIGATION
 - WATER BODIES

THIS MAP WAS PREPARED BY THE MID COLUMBIA WATER COMMISSION (MCWC) FOR THE YEAR 2022. THE MAP IS A REPRESENTATION OF THE CURRENT STATE OF AFFAIRS AND IS NOT A GUARANTEE OF ACCURACY. THE MCWC IS NOT RESPONSIBLE FOR ANY ERRORS OR OMISSIONS. THE MCWC IS NOT A PROFESSIONAL ENGINEER OR ARCHITECT. THE MCWC IS NOT A PUBLIC UTILITY. THE MCWC IS NOT A GOVERNMENT AGENCY. THE MCWC IS NOT A FEDERAL AGENCY. THE MCWC IS NOT A STATE AGENCY. THE MCWC IS NOT A LOCAL AGENCY. THE MCWC IS NOT A PRIVATE AGENCY. THE MCWC IS NOT A NON-PROFIT AGENCY. THE MCWC IS NOT A CHARITABLE AGENCY. THE MCWC IS NOT A RELIGIOUS AGENCY. THE MCWC IS NOT A EDUCATIONAL AGENCY. THE MCWC IS NOT A RECREATION AGENCY. THE MCWC IS NOT A CULTURAL AGENCY. THE MCWC IS NOT A ARTS AGENCY. THE MCWC IS NOT A SCIENCE AGENCY. THE MCWC IS NOT A HEALTH AGENCY. THE MCWC IS NOT A ENVIRONMENTAL AGENCY. THE MCWC IS NOT A SOCIAL SERVICES AGENCY. THE MCWC IS NOT A COMMUNITY DEVELOPMENT AGENCY. THE MCWC IS NOT A HOUSING AGENCY. THE MCWC IS NOT A TRANSPORTATION AGENCY. THE MCWC IS NOT A UTILITIES AGENCY. THE MCWC IS NOT A ENERGY AGENCY. THE MCWC IS NOT A FINANCE AGENCY. THE MCWC IS NOT A BUSINESS AGENCY. THE MCWC IS NOT A LABOR AGENCY. THE MCWC IS NOT A TRADE AGENCY. THE MCWC IS NOT A PROFESSIONAL AGENCY. THE MCWC IS NOT A REGULATORY AGENCY. THE MCWC IS NOT A ENFORCEMENT AGENCY. THE MCWC IS NOT A ADJUDICATIVE AGENCY. THE MCWC IS NOT A JUDICIAL AGENCY. THE MCWC IS NOT A LEGISLATIVE AGENCY. THE MCWC IS NOT A EXECUTIVE AGENCY. THE MCWC IS NOT A ADMINISTRATIVE AGENCY. THE MCWC IS NOT A POLICE AGENCY. THE MCWC IS NOT A FIRE AGENCY. THE MCWC IS NOT A PUBLIC SAFETY AGENCY. THE MCWC IS NOT A EMERGENCY AGENCY. THE MCWC IS NOT A DISASTER AGENCY. THE MCWC IS NOT A RECOVERY AGENCY. THE MCWC IS NOT A RELIEF AGENCY. THE MCWC IS NOT A ASSISTANCE AGENCY. THE MCWC IS NOT A SUPPORT AGENCY. THE MCWC IS NOT A SERVICES AGENCY. THE MCWC IS NOT A PROGRAMS AGENCY. THE MCWC IS NOT A PROJECTS AGENCY. THE MCWC IS NOT A INITIATIVES AGENCY. THE MCWC IS NOT A STRATEGIES AGENCY. THE MCWC IS NOT A POLICIES AGENCY. THE MCWC IS NOT A PROCEDURES AGENCY. THE MCWC IS NOT A PRACTICES AGENCY. THE MCWC IS NOT A STANDARDS AGENCY. THE MCWC IS NOT A GUIDELINES AGENCY. THE MCWC IS NOT A RECOMMENDATIONS AGENCY. THE MCWC IS NOT A SUGGESTIONS AGENCY. THE MCWC IS NOT A OPINIONS AGENCY. THE MCWC IS NOT A CONCLUSIONS AGENCY. THE MCWC IS NOT A FINDINGS AGENCY. THE MCWC IS NOT A RESULTS AGENCY. THE MCWC IS NOT A IMPACTS AGENCY. THE MCWC IS NOT A BENEFITS AGENCY. THE MCWC IS NOT A COSTS AGENCY. THE MCWC IS NOT A RISKS AGENCY. THE MCWC IS NOT A CHALLENGES AGENCY. THE MCWC IS NOT A OPPORTUNITIES AGENCY. THE MCWC IS NOT A POTENTIALS AGENCY. THE MCWC IS NOT A TRENDS AGENCY. THE MCWC IS NOT A PATTERNS AGENCY. THE MCWC IS NOT A BEHAVIORS AGENCY. THE MCWC IS NOT A ATTITUDES AGENCY. THE MCWC IS NOT A BELIEFS AGENCY. THE MCWC IS NOT A VALUES AGENCY. THE MCWC IS NOT A ETHICS AGENCY. THE MCWC IS NOT A MORALS AGENCY. THE MCWC IS NOT A LAWS AGENCY. THE MCWC IS NOT A REGULATIONS AGENCY. THE MCWC IS NOT A ORDINANCES AGENCY. THE MCWC IS NOT A RESOLUTIONS AGENCY. THE MCWC IS NOT A DECISIONS AGENCY. THE MCWC IS NOT A ACTIONS AGENCY. THE MCWC IS NOT A REACTIONS AGENCY. THE MCWC IS NOT A RESPONSES AGENCY. THE MCWC IS NOT A INTERACTIONS AGENCY. THE MCWC IS NOT A RELATIONS AGENCY. THE MCWC IS NOT A CONNECTIONS AGENCY. THE MCWC IS NOT A LINKAGES AGENCY. THE MCWC IS NOT A INTERFACES AGENCY. THE MCWC IS NOT A BOUNDARIES AGENCY. THE MCWC IS NOT A DIVISIONS AGENCY. THE MCWC IS NOT A SECTIONS AGENCY. THE MCWC IS NOT A PARTS AGENCY. THE MCWC IS NOT A COMPONENTS AGENCY. THE MCWC IS NOT A ELEMENTS AGENCY. THE MCWC IS NOT A FACTORS AGENCY. THE MCWC IS NOT A INFLUENCES AGENCY. THE MCWC IS NOT A DETERMINANTS AGENCY. THE MCWC IS NOT A CAUSES AGENCY. THE MCWC IS NOT A EFFECTS AGENCY. THE MCWC IS NOT A CONSEQUENCES AGENCY. THE MCWC IS NOT A OUTCOMES AGENCY. THE MCWC IS NOT A RESULTS AGENCY. THE MCWC IS NOT A IMPACTS AGENCY. THE MCWC IS NOT A BENEFITS AGENCY. THE MCWC IS NOT A COSTS AGENCY. THE MCWC IS NOT A RISKS AGENCY. THE MCWC IS NOT A CHALLENGES AGENCY. THE MCWC IS NOT A OPPORTUNITIES AGENCY. THE MCWC IS NOT A POTENTIALS AGENCY. THE MCWC IS NOT A TRENDS AGENCY. THE MCWC IS NOT A PATTERNS AGENCY. THE MCWC IS NOT A BEHAVIORS AGENCY. THE MCWC IS NOT A ATTITUDES AGENCY. THE MCWC IS NOT A BELIEFS AGENCY. THE MCWC IS NOT A VALUES AGENCY. THE MCWC IS NOT A ETHICS AGENCY. THE MCWC IS NOT A MORALS AGENCY. THE MCWC IS NOT A LAWS AGENCY. THE MCWC IS NOT A REGULATIONS AGENCY. THE MCWC IS NOT A ORDINANCES AGENCY. THE MCWC IS NOT A RESOLUTIONS AGENCY. THE MCWC IS NOT A DECISIONS AGENCY. THE MCWC IS NOT A ACTIONS AGENCY. THE MCWC IS NOT A REACTIONS AGENCY. THE MCWC IS NOT A RESPONSES AGENCY. THE MCWC IS NOT A INTERACTIONS AGENCY. THE MCWC IS NOT A RELATIONS AGENCY. THE MCWC IS NOT A CONNECTIONS AGENCY. THE MCWC IS NOT A LINKAGES AGENCY. THE MCWC IS NOT A INTERFACES AGENCY. THE MCWC IS NOT A BOUNDARIES AGENCY. THE MCWC IS NOT A DIVISIONS AGENCY. THE MCWC IS NOT A SECTIONS AGENCY. THE MCWC IS NOT A PARTS AGENCY. THE MCWC IS NOT A COMPONENTS AGENCY. THE MCWC IS NOT A ELEMENTS AGENCY. THE MCWC IS NOT A FACTORS AGENCY. THE MCWC IS NOT A INFLUENCES AGENCY. THE MCWC IS NOT A DETERMINANTS AGENCY. THE MCWC IS NOT A CAUSES AGENCY. THE MCWC IS NOT A EFFECTS AGENCY. THE MCWC IS NOT A CONSEQUENCES AGENCY. THE MCWC IS NOT A OUTCOMES AGENCY. THE MCWC IS NOT A RESULTS AGENCY.

Map Date: 08/01/2022
Map Title: Permit Place of Use 2022
Map Scale: 1" = 2.5 miles
Map Author: IRZ Engineering & Consulting
Map Date: 08/01/2022
Map Title: Permit Place of Use 2022
Map Scale: 1" = 2.5 miles
Map Author: IRZ Engineering & Consulting

N
MAP 7 OF 11
IRZ ENGINEERING & CONSULTING
1 inch equals 2.5 miles

RECEIVED
AUG 1 2 2022
OMRMO

T06N R27E

T06N R28E

T06N R29E

T05N R27E

T05N R28E

T05N R29E

T05N R27E

T05N R29E

MID COLUMBIA WATER COMMISSION (MCWC)

PERMIT PLACE OF USE 2022

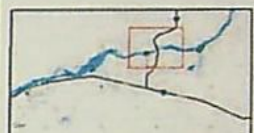

- Legend
- POINT OF CONVERSIONS (POC)
 - EXISTING INFRASTRUCTURE
 - - - Proposed Pipeline
 - PROPOSED PLACE OF USE (POU)
 - TAX LOTS
 - CHL IRRIGATION
 - CHL OTHERS
 - CHL SUPPLEMENTAL IRRIGATION
 - SHL IRRIGATION
 - SHL IRRIGATION (LIVESTOCK AND DOMESTIC)
 - SHL MULTIPLE DISTREAM USES
 - SHL SUPPLEMENTAL IRRIGATION
 - WATER BODIES

Notes on Point of Conversion (POC) and Proposed Place of Use (POU) for Section 11, 12, 13, 14, 15, 16, 17, 18, 19, 20, 21, 22, 23, 24, 25, 26, 27, 28, 29, 30, 31, 32, 33, 34, 35, 36, 37, 38, 39, 40, 41, 42, 43, 44, 45, 46, 47, 48, 49, 50, 51, 52, 53, 54, 55, 56, 57, 58, 59, 60, 61, 62, 63, 64, 65, 66, 67, 68, 69, 70, 71, 72, 73, 74, 75, 76, 77, 78, 79, 80, 81, 82, 83, 84, 85, 86, 87, 88, 89, 90, 91, 92, 93, 94, 95, 96, 97, 98, 99, 100.

Scale: 1" = 1 Mile
 Prepared: 08/01/2022
 Date: 08/01/2022
 The map was prepared for the purpose of showing the location of water rights only and is not intended to provide legal documents or property boundaries.



MAP 8 OF 11

IRZ ENGINEERING & CONSULTING

RECEIVED

AUG 12 2022

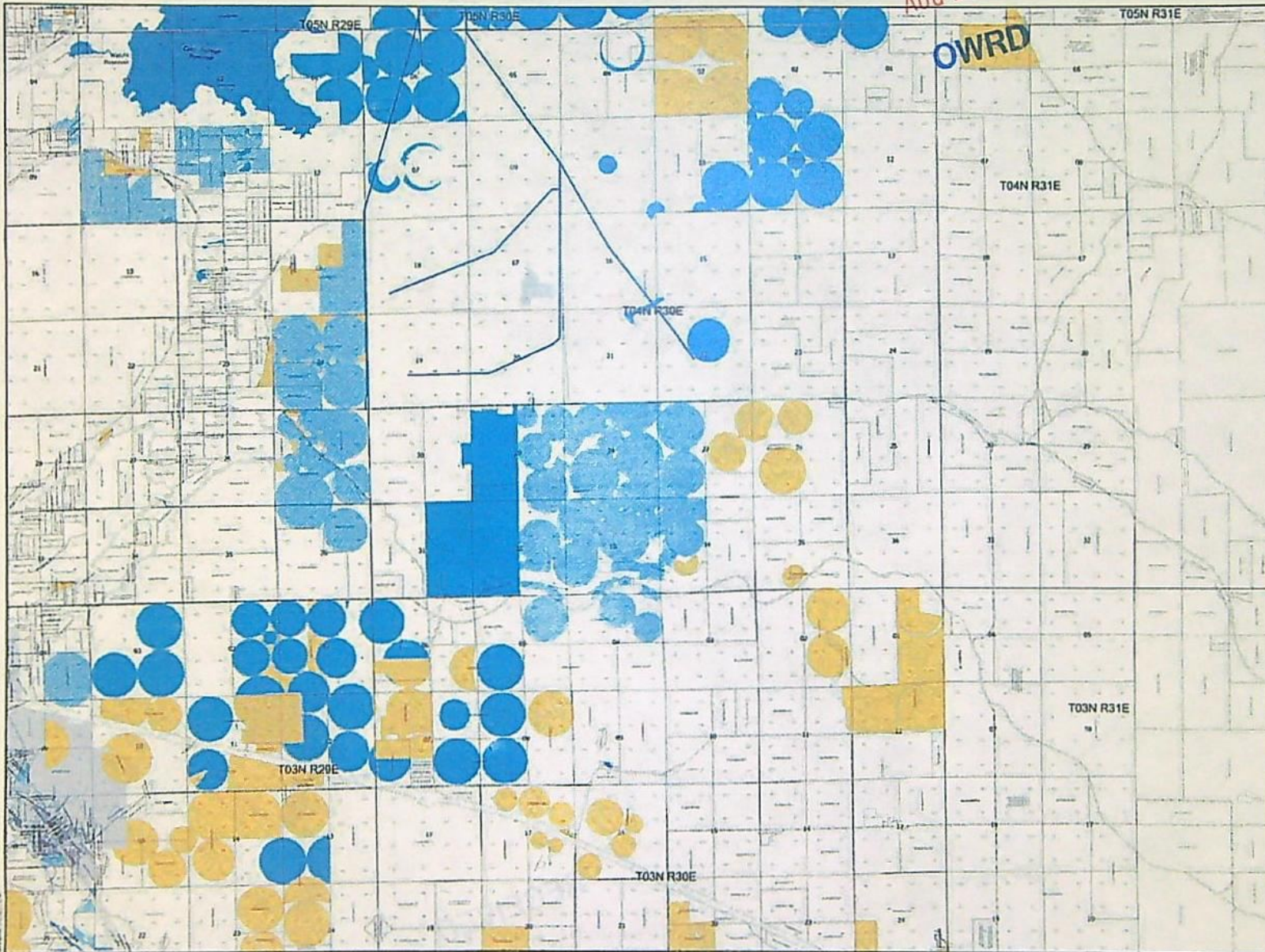

MID COLUMBIA WATER COMMISSION (MCWC)

PERMIT PLACE OF USE 2022

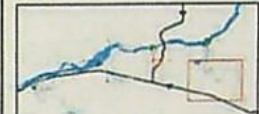

- Legend
- POINT OF DIVERSIONS (POD)
 - EXISTING INFRASTRUCTURE
 - Proposed Pipeline
 - PROPOSED PLACE OF USE (POU)
 - TAX LOTS
 - GW AGRICULTURE USES
 - GW IRRIGATION
 - GW OTHERS
 - GW SUPPLEMENTAL IRRIGATION
 - SW IRRIGATION
 - SW IRRIGATION (LIVESTOCK AND DOMESTIC)
 - SW SUPPLEMENTAL IRRIGATION
 - BURDEN BODIES

Notes on map symbols:
 - POINT OF DIVERSIONS (POD): Indicated by a blue circle. The size of the circle represents the flow rate of the diversion.
 - EXISTING INFRASTRUCTURE: Indicated by a solid black line.
 - PROPOSED PIPELINE: Indicated by a dashed black line.
 - PROPOSED PLACE OF USE (POU): Indicated by a yellow shaded area.
 - TAX LOTS: Indicated by a grid of numbers on the map.
 - GW AGRICULTURE USES: Indicated by a yellow shaded area.
 - GW IRRIGATION: Indicated by a yellow shaded area.
 - GW OTHERS: Indicated by a yellow shaded area.
 - GW SUPPLEMENTAL IRRIGATION: Indicated by a blue shaded area.
 - SW IRRIGATION: Indicated by a blue shaded area.
 - SW IRRIGATION (LIVESTOCK AND DOMESTIC): Indicated by a blue shaded area.
 - SW SUPPLEMENTAL IRRIGATION: Indicated by a blue shaded area.
 - BURDEN BODIES: Indicated by a blue shaded area.

Notes: GW - Groundwater SW - Surface Water
 Prepared by: IRZ Engineering & Consulting
 Date: March 2022
 Scale: 1 inch = 1 mile
 The map was prepared for the purpose of showing the location of water rights and does not constitute a warranty or representation of any kind.



MAP 10 OF 11



**STATE OF OREGON
WATER RESOURCES DEPARTMENT**

725 Summer St. N.E. Ste. A
SALEM, OR 97301-4172

(503) 986-0900 / (503) 986-0904 (fax)

RECEIPT # **138899**

INVOICE # _____

RECEIVED FROM: Mid-Columbia Water
BY: Commission

APPLICATION	S-89259
PERMIT	
TRANSFER	

CASH: CHECK:# 1095 OTHER: (IDENTIFY)

TOTAL REC'D \$ 188,740.00

1083 TREASURY 4170 WRD MISC CASH ACCT

0407 COPIES \$ _____
OTHER: (IDENTIFY) \$ _____
0243 I/S Lease _____ 0244 Muni Water Mgmt. Plan _____ 0245 Cons. Water _____

4270 WRD OPERATING ACCT

MISCELLANEOUS 46111

0407 COPY & TAPE FEES \$ _____
0410 RESEARCH FEES \$ _____
0408 MISC REVENUE: (IDENTIFY) _____ \$ _____
TC162 DEPOSIT LIAB. (IDENTIFY) _____ \$ _____
0240 EXTENSION OF TIME \$ _____

WATER RIGHTS:

EXAM FEE
0201 SURFACE WATER \$ <u>68,130.00</u>
0203 GROUND WATER \$ _____
0205 TRANSFER \$ _____

RECORD FEE
0202 \$ <u>610.00</u>
0204 \$ _____

WELL CONSTRUCTION

EXAM FEE
0218 WELL DRILL CONSTRUCTOR \$ _____

LICENSE FEE
0219 \$ _____
0220 \$ _____

OTHER (IDENTIFY) _____

0536 TREASURY 0437 WELL CONST. START FEE

0211 WELL CONST START FEE \$ _____ CARD# _____
0210 MONITORING WELLS \$ _____ CARD# _____
OTHER (IDENTIFY) _____

0607 TREASURY 0467 HYDRO ACTIVITY LIC NUMBER

0233 POWER LICENSE FEE (FWWRD) \$ _____
0231 HYDRO LICENSE FEE (FWWRD) \$ _____
HYDRO APPLICATION \$ _____

TREASURY OTHER / RDX

FUND _____ TITLE _____
OBJ. CODE _____ VENDOR # _____
DESCRIPTION _____ \$ _____

**RECEIVED
OVER THE COUNTER**

RECEIPT: **138899**

DATED: 08/12/22 BY: _____

Application for a Permit to Use Surface Water



Oregon Water Resources Department
725 Summer Street NE, Suite A
Salem, Oregon 97301-1266
503-986-0900
www.oregon.gov/OWRD

SECTION 1: APPLICANT INFORMATION AND SIGNATURE

Applicant

NAME JAKE MADISON, CHAIR		PHONE (HM) N/A	
PHONE (WK) 541-376-8107	CELL 541-571-0569		FAX
ADDRESS 29299 MADISON ROAD			
CITY ECHO	STATE OR	ZIP 97826	E-MAIL * JAKE@MADISONRANCHES.COM

Organization

NAME MID-COLUMBIA WATER COMMISSION		PHONE 541-376-8107	FAX
ADDRESS P.O. Box 47			CELL 541-571-0569
CITY BOARDMAN	STATE OR	ZIP 97818	E-MAIL * JAKE@MADISONRANCHES.COM

Agent – The agent is authorized to represent the applicant in all matters relating to this application.

AGENT / BUSINESS NAME DAVID FILIPPI, STOEL RIVES LLP		PHONE 503-294-9529	FAX
ADDRESS 760 SW NINTH AVE, SUITE 3000			CELL 503-502-8827
CITY PORTLAND	STATE OR	ZIP 97205	E-MAIL * DAVID.FILIPPI@STOEL.COM

Note: Attach multiple copies as needed

* By providing an e-mail address, consent is given to receive all correspondence from the Department electronically. (Paper copies of the proposed and final order documents will also be mailed.)

RECEIVED
AUG 12 2022

By my signature below I confirm that I understand:

- I am asking to use water specifically as described in this application.
- Evaluation of this application will be based on information provided in the application.
- I cannot legally use water until the Water Resources Department issues a permit.
- The Department encourages all applicants to wait for a permit to be issued before beginning construction of any proposed diversion. Acceptance of this application does not guarantee a permit will be issued.
- If I begin construction prior to the issuance of a permit, I assume all risks associated with my actions.
- If I receive a permit, I must not waste water.
- If development of the water use is not according to the terms of the permit, the permit can be cancelled.
- The water use must be compatible with local comprehensive land use plans.
- Even if the Department issues a permit, I may have to stop using water to allow senior water right holders to receive water to which they are entitled.

OWRD

I (we) affirm that the information contained in this application is true and accurate

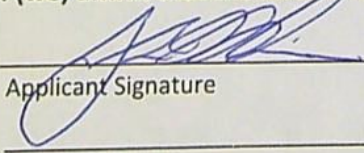
 Applicant Signature Jake Madison Chair 8-11-2022
 Print Name and Title if applicable Date

Applicant Signature Print Name and Title if applicable Date

For Department Use: App. Number: _____

SECTION 2: PROPERTY OWNERSHIP

Please indicate if you own all the lands associated with the project from which the water is to be diverted, conveyed, and used.

YES, there are no encumbrances.

YES, the land is encumbered by easements, rights of way, roads or other encumbrances.

NO, I have a recorded easement or written authorization permitting access.

NO, I do not currently have written authorization or easement permitting access.

NO, written authorization or an easement is not necessary, because the only affected lands I do not own are state-owned submersible lands, and this application is for irrigation and/or domestic use only (ORS 274.040).

NO, because water is to be diverted, conveyed, and/or used only on federal lands.

Affected Landowners: List the names and mailing addresses of all owners of any lands that are not owned by the applicant and that are crossed by the proposed ditch, canal or other work, even if the applicant has obtained written authorization or an easement from the owner. *(Attach additional sheets if necessary).*

SEE EXHIBIT A FOR A LIST OF NAMES AND ADDRESSES OF ALL INCLUDED LANDOWNERS BY MAP AND TAX LOT

Legal Description: You must provide the legal description of: 1. The property from which the water is to be diverted, 2. Any property crossed by the proposed ditch, canal or other work, and 3. Any property on which the water is to be used as depicted on the map.

SEE ATTACHMENT B FOR LEGAL DESCRIPTION OF DIVERSION & CONVEYANCE WORKS AND LEGAL DESCRIPTION OF MID-COLUMBIA MITIGATION USE BOUNDARY

SECTION 3: SOURCE OF WATER

A. Proposed Source of Water

Provide the commonly used name of the water body from which water will be diverted, and the name of the stream or lake it flows into (if unnamed, say so), and the locations of the point of diversion (POD):

RECEIVED

AUG 12 2022

Source 1: Columbia River (PODs A, B, C)	Tributary to: Pacific Ocean	OWRD
TRSQQ of POD: See Attachment B		
Source 2: Columbia River (POD D)	Tributary to: Pacific Ocean	OWRD
TRSQQ of POD: See Attachment B		
Source 3: Columbia River (PODs E, F, G, H, and I)	Tributary to: Pacific Ocean	OWRD
TRSQQ of POD: See Attachment B		
Source 4: Columbia River (POD J)	Tributary to: Pacific Ocean	OWRD
TRSQQ of POD: See Attachment B		
Source 5: Place Columbia River (POD K)	Tributary to: Pacific Ocean	OWRD
TRSQQ of POD: See Exhibit B		

Source 5: Columbia River (POD L)	Tributary to: Pacific Ocean
TRSQQ of POD: See Exhibit B	
Source 5: Columbia River (POD M)	Tributary to: Pacific Ocean
TRSQQ of POD: See Exhibit B	

If any source listed above is stored water that is authorized under a water right permit, certificate, or decree, attach a copy of the document or list the document number (for decrees, list the volume, page and/or decree name).

NA

RECEIVED

AUG 12 2022

OWRD

B. Applications to Use Stored Water

Do you, or will you, own the reservoir(s) described in Section 3A above?

- Yes. No. (Enclose a copy of your written notification to the operator of the reservoir of your intent to file this application, which should have been mailed or delivered to the operator.)

If *all* sources listed in Section 3A are stored water, the Department will review your application using the expedited process provided in ORS 537.147, unless you check the box below. Please see the instruction booklet for more information.

- By checking this box, you are requesting that the Department process your application under the standard process outlined in ORS 537.150 and 537.153, rather than the expedited process provided by ORS 537.147. To file an application under the standard process, you must enclose the following:

- A copy of a signed non-expired contract or other agreement with the owner of the reservoir (if not you) to impound the volume of water you propose to use in this application.
- A copy of your written agreement with the party (if any) delivering the water from the reservoir to you.

SECTION 4: SENSITIVE, THREATENED OR ENDANGERED FISH SPECIES PUBLIC INTEREST INFORMATION

This information must be provided for your application to be accepted as complete. The Water Resources Department will determine whether the proposed use will impair or be detrimental to the public interest with regard to sensitive, threatened or endangered fish species.

To answer the following questions, use the map provided in Attachment 3 or the link below to determine whether the proposed point of diversion (POD) is located in an area where the Upper Columbia, the Lower Columbia, and/or the Statewide public interest rules apply.

For more detailed information, click on the following link and enter the T,R,S,QQ or the Lat/Long of a POD and click on "Submit" to retrieve a report that will show which section, if any, of the rules apply:
https://apps.wrd.state.or.us/apps/misc/lkp_trsqg_features/

If you need help to determine in which area the proposed POD is located, please call the customer service desk at (503) 986-0900.

RECEIVED
AUG 12 2022

Upper Columbia - OAR 690-033-0115 thru -0130

OWRD

Is the POD located in an area where the Upper Columbia Rules apply?

- X Yes No

If **yes, you are notified** that the Water Resources Department will consult with numerous federal, state, local and tribal governmental entities so it may determine whether the proposed use is consistent with the "Columbia River Basin Fish and Wildlife Program" adopted by the Northwest Power Planning Council in 1994 for the protection and recovery of listed fish species. The application may be denied, heavily conditioned, or if appropriate, mitigation for impacts may be needed to obtain approval for the proposed use.

If yes,

- I understand that the proposed use does not involve appropriation of direct streamflow during the time period April 15 to September 30, except as provided in OAR 690-033-0140.
- I understand that I will install, operate and maintain a fish screen and fish passage as listed in ORS 498.301 through 498.346, and 509.580 through 509.910, to the specifications and extent required by Oregon Department of Fish and Wildlife, prior to diversion of water under any permit issued pursuant to this application.
- I understand that the Oregon Department of Environmental Quality will review my application to determine if the proposed use complies with existing state and federal water quality standards.
- I understand that I will install and maintain water use measurement and recording devices as required by the Water Resources Department, and comply with recording and reporting permit condition requirements.

Lower Columbia - OAR 690-033-0220 thru -0230

Is the POD located in an area where the Lower Columbia rules apply?

Yes X No

If yes, you are notified that the Water Resources Department will determine, by reviewing recovery plans, the Columbia River Basin Fish and Wildlife Program, and regional restoration programs applicable to threatened or endangered fish species, in coordination with state and federal agencies, as appropriate, whether the proposed use is detrimental to the protection or recovery of a threatened or endangered fish species and whether the use can be conditioned or mitigated to avoid the detriment.

If a permit is issued, it will likely contain conditions to ensure the water use complies with existing state and federal water quality standards; and water use measurement, recording and reporting required by the Water Resources Department. The application may be denied, or if appropriate, mitigation for impacts may be needed to obtain approval of the proposed use.

If yes, provide the following information (the information must be provided with the application to be considered complete).

Yes X No The proposed use is for more than one cubic foot per second (448.8 gpm) and is not subject to the requirements of OAR 690, Division 86 (Water Management and Conservation Plans).

If yes, provide a description of the measures to be taken to assure reasonably efficient water use:

RECEIVED

AUG 12 2022

OWRD

Statewide - OAR 690-033-0330 thru -0340

Is the POD located in an area where the Statewide rules apply?

Yes X No

If yes, the Water Resources Department will determine whether the proposed use will occur in an area where endangered, threatened or sensitive fish species are located. If so, the Water Resources Department, Department of Fish and Wildlife, Department of Environmental Quality, and the Department of Agriculture will recommend conditions required to achieve "no loss of essential habitat of threatened and endangered (T&E) fish species," or "no net loss of essential habitat of sensitive (S) fish species." If conditions cannot be identified that meet the standards of no loss of essential T & E fish habitat or no net loss of essential S fish habitat, the agencies will recommend denial of the application unless they conclude that the proposed use would not harm the species.

SECTION 5: WATER USE

Provide the amount of water you propose to use from each source, for each use, in cubic feet-per-second (cfs) or gallons-per-minute (gpm). If the proposed use is from storage, provide the amount in acre-feet (af):
 (1 cfs equals 448.8 gpm. 1 acre-foot equals 325,851 gallons or 43,560 cubic feet)

SOURCE	USE	PERIOD OF USE	AMOUNT
Columbia River	Irrigation	March 1 to November 1	153 X cfs <input type="checkbox"/> gpm <input type="checkbox"/> af
			<input type="checkbox"/> cfs <input type="checkbox"/> gpm <input type="checkbox"/> af
			<input type="checkbox"/> cfs <input type="checkbox"/> gpm <input type="checkbox"/> af
			<input type="checkbox"/> cfs <input type="checkbox"/> gpm <input type="checkbox"/> af

Please indicate the number of primary, supplemental and/or nursery acres to be irrigated.
 Primary: 702,277.8 Acres Supplemental: See cover letter and section 10 Acres Nursery Use NA Acres
 If supplemental acres are listed, provide the Permit or Certificate number of the underlying primary water right(s): see narrative, per recommended conditions existing permit and certificates are included annually as part of the annual report.
 Indicate the maximum total number of acre-feet you expect to use in an irrigation season: 74,220.30

- If the use is **municipal or quasi-municipal**, attach **Form M**
- If the use is **domestic**, indicate the number of households: NA
- If the use is **mining**, describe what is being mined and the method(s) of extraction: NA

SECTION 6: WATER MANAGEMENT

A. Diversion and Conveyance

What equipment will you use to pump water from your source?

X Pump (give horsepower and type): See Attachment B

RECEIVED

AUG 12 2022

OWRD

Provide a description of the proposed means of diversion, construction, and operation of the diversion works and conveyance of water.

See Attachment A for a description of the diversion and conveyance works of all PODs associated with this application. See attachment C for description of POD D proposed means of diversion, construction and operation.

B. Application Method

What equipment and method of application will be used? (e.g., drip, wheel line, high-pressure sprinkler)
 Drip, wheel-line, low-pressure sprinkler, high-pressure sprinkler and some hand line use.

C. Conservation

For Department Use: App. Number: _____

Please describe why the amount of water requested is needed and measures you propose to: prevent waste; measure the amount of water diverted; prevent damage to public uses of affected surface waters.

See Exhibit D for data provided by IRZ Consulting regarding average annual water usage in the Umatilla basin for clarification of the purpose of the duty requested per acre.

SECTION 7: RESOURCE PROTECTION

In granting permission to use water from a stream or lake, the state encourages, and in some instances requires, careful control of activities that may affect the waterway or streamside area. See instruction guide for a list of possible permit requirements from other agencies. Please indicate any of the practices you plan to undertake to protect water resources:

- X Diversion will be screened per ODFW specifications in ORS 498.301 through 498.346 to prevent uptake of fish and other aquatic life.
Describe planned actions: All Columbia River Diversions have existing fish screens installed meeting NOAA standards in place as of 2022, or will have compliant fish screens installed prior to being included on the annual proposed use map for beneficial use of mitigation use water.

- X Excavation or clearing of banks will be kept to a minimum to protect riparian or streamside areas.
Note: If disturbed area is more than one acre, applicant should contact the Department of Environmental Quality to determine if a 1200C permit is required.
Describe planned actions and additional permits required for project implementation: No new construction is proposed at PODs A-C and E-M. All excavation at POD D will be completed in compliance with the conditions of the diversion owner's permit granted by the United States Army Corps of Engineers.

- X Operating equipment in a water body will be managed and timed to prevent damage to aquatic life.
Describe planned actions and additional permits required for project implementation: No improvements are anticipated to require work in waterways of the State. Should improvements require in-water work, all work will be performed after any necessary federal and state permits are granted and will remain in compliance with applicable state and federal permitting agencies and the applicable in-water work permits.

- X Water quality will be protected by preventing erosion and run-off of waste or chemical products.
Describe planned actions: No improvements are anticipated at PODs A-C and E-M. All construction and improvements to POD D will be in compliance with applicable state and federal permitting agencies and applicable permits.

- X List other federal and state permits or contracts to be obtained, if a water right permit is granted.
No additional permits are anticipated for PODs A-C and E-M. Additional federal permits are not anticipated for POD D. State permits required for POD D may include removal fill permitting (DSL), and ODOT crossing agreements (HWY 730).

SECTION 8: PROJECT SCHEDULE

NOTE: CONSTRUCTION SCHEDULE PROVIDED BELOW APPLICABLE TO POD D ONLY. NO NEW CONSTRUCTION IS PROPOSED OR NECESSARY FOR POD'S A-C AND E-M

- a) Date construction will begin: November, 2022
- b) Date construction will be completed: June, 2024
- c) Date beneficial water use will begin: June, 2024

RECEIVED

AUG 12 2022

OWRD

SECTION 9: WITHIN A DISTRICT

X Check here if the point of diversion or place of use are located within or are served by an irrigation or other water district.

Irrigation District Name Columbia Improvement District	Address P.O. Box 47	
City Boardman	State Oregon	Zip 97818
Irrigation District Name Westland Irrigation District	Address P.O. Box 944	
City Hermiston	State Oregon	Zip 97838
Irrigation District Name Butter Creek Irrigation District	Address 73120 Hwy 207	
City Echo	State OR	Zip 97826
Irrigation District Name Echo Irrigation District	Address 73120 Hwy 207	
City Echo	State OR	Zip 97826
Irrigation District Name Stanfield Irrigation District	Address 100 West Coe Ave	
City Stanfield	State OR	Zip 97875
Irrigation District Name West Extension Irrigation District	Address P.O. Box 100	
City Irrigon	State OR	Zip 97844
Irrigation District Name East Improvement District	Address 495 East Main St.	
City Hermiston	State OR	Zip 97838
Irrigation District Name Hermiston Irrigation District	Address 366 E. Hurlburt Ave	
City Hermiston	State OR	Zip 97838

RECEIVED

AUG 12 2022

OWRD

SECTION 10: REMARKS

Use this space to clarify any information you have provided in the application. *(Attach additional sheets if necessary).*

Place of Use Acreage

As part of this application, the Mid-Columbia Water Commission is identifying a new exterior boundary (referred to as the "Mid-Columbia Mitigation Region Boundary"), within which the mitigation use water supplies may be used on an annual basis. The actual place of use and rate of use on an annual basis will be reported to OWRD by an annual reporting deadline of February 14 for the upcoming irrigation season. Lands not included in the annual place of use map submitted on or before February 14 will not be included within the authorized place of use for mitigation use water rights for that year even though they are within the broader Mid-Columbia

Mitigation Region Boundary and even though these lands may have received mitigation use water in previous years. The final place of use, as well as total primary and total supplemental acreages, will be detailed prior to the final proof survey. Lands that do not utilize water under this permit shall not be included in the final proof survey nor included on the interactive water rights map of the Oregon Water Resources Department.

Proposed Period of Use as related to Division 33 Mitigation

The Mid-Columbia Water Commission proposes a period of use from March 1 to November 1 of each year. Water from the Columbia River will be subject to mitigation from April 15 to September 30, as required by OAR 690-033. From March 1 to April 14 and from October 1 to November 1 of each year, the Mid-Columbia Water Commission may pump from the Columbia River without securing or providing proof of mitigation. Otherwise, the Mid-Columbia Water Commission has secured mitigation at the appropriate level required by regulating agencies to pump Columbia River water from April 15 to September 30. Sources of mitigation are documented and reported to OWRD prior to the start of the mitigation season, and the pumping rate during the mitigation season will be directly proportionate to the mitigation secured for that mitigation season. The period for mitigation requirements is currently 169 days of the proposed period of use. The Mid-Columbia Water Commission has secured mitigation that currently meets or exceeds the 169-day period of use.

RECEIVED

AUG 12 2022

OWRD

Land Use Information Form



Oregon Water Resources Department
 725 Summer Street NE, Suite A
 Salem, Oregon 97301-1266
 503-986-0900
 www.oregon.gov/OWRD

Applicant

NAME MID-COLUMBIA WATER COMMISSION		PHONE (HM) 541-376-8107	
PHONE (WK) SAA	CELL 541-571-0569	FAX NA	
ADDRESS 29299 MADISON ROAD			
CITY ECHO	STATE OR	ZIP 97826	E-MAIL* JAKE@MADISONRANCHES.COM

A. Land and Location

Please include the following information for all tax lots where water will be diverted (taken from its source), conveyed (transported), and/or used or developed. Applicants for municipal use, or irrigation uses within irrigation districts may substitute existing and proposed service-area boundaries for the tax-lot information requested below.

Township	Range	Section	X X	Tax Lot #	Plan Designation (e.g., Rural Residential/RR-5)	Water to be:			Proposed Land Use:
					See attached map for map & tax lot information	<input checked="" type="checkbox"/> Diverted	<input checked="" type="checkbox"/> Conveyed	<input checked="" type="checkbox"/> Used	Farm Use/Irrigation
						<input type="checkbox"/> Diverted	<input type="checkbox"/> Conveyed	<input type="checkbox"/> Used	
						<input type="checkbox"/> Diverted	<input type="checkbox"/> Conveyed	<input type="checkbox"/> Used	
						<input type="checkbox"/> Diverted	<input type="checkbox"/> Conveyed	<input type="checkbox"/> Used	

List all counties and cities where water is proposed to be diverted, conveyed, and/or used or developed.

RECEIVED

AUG 12 2022

B. Description of Proposed Use

Type of application to be filed with the Water Resources Department:

- Permit to Use or Store Water
- Water Right Transfer
- Permit Amendment or Groundwater Registration Modification
- Limited Water Use License
- Allocation of Conserved Water
- Exchange of Water

Source of water: Reservoir/Pond Groundwater Surface Water (name) Columbia River

Estimated quantity of water needed: 153 X cubic feet per second gallons per minute acre-feet

Intended use of water: Irrigation Commercial Industrial Domestic for ___ household(s)
 Municipal Quasi-Municipal Instream Other ___

Briefly describe:

Mitigated Columbia River water use permits and establishment of permanent mitigated Mid-Columbia River program boundary.

Land Use Information Form

RECEIVED
AUG 18 2022

OWRD



Oregon Water Resources Department
725 Summer Street NE, Suite A
Salem, Oregon 97301-1266
503-986-0900
www.oregon.gov/OWRD

NOTE TO APPLICANTS

In order for your application to be processed by the Water Resources Department (WRD), this Land Use Information Form must be completed by a local government planning official in the jurisdiction(s) where your water right will be used and developed. The planning official may choose to complete the form while you wait, or return the receipt stub to you. Applications received by WRD without the Land Use Form or the receipt stub will be returned to you. Please be aware that your application will not be approved without land use approval.

This form is NOT required if:

- 1) Water is to be diverted, conveyed, and/or used only on federal lands; **OR**
- 2) The application is for a water right transfer, allocation of conserved water, exchange, permit amendment, or groundwater registration modification, and all of the following apply:
 - a) The existing and proposed water use is located entirely within lands zoned for exclusive farm-use or within an irrigation district;
 - b) The application involves a change in place of use only;
 - c) The change does not involve the placement or modification of structures, including but not limited to water diversion, impoundment, distribution facilities, water wells and well houses; and
 - d) The application involves irrigation water uses only.

NOTE TO LOCAL GOVERNMENTS

The person presenting the attached Land Use Information Form is applying for or modifying a water right. The Water Resources Department (WRD) requires its applicants to obtain land use information to be sure the water rights do not result in land uses that are incompatible with your comprehensive plan. Please complete the form or detach the receipt stub and return it to the applicant for inclusion in their water right application. You will receive notice once the applicant formally submits his or her request to the WRD. The notice will give more information about WRD's water rights process and provide additional comment opportunities. You will have 30 days from the date of the notice to complete the land use form and return it to the WRD. If no land use information is received from you within that 30-day period, the WRD may presume the land use associated with the proposed water right is compatible with your comprehensive plan. Your attention to this request for information is greatly appreciated by the Water Resources Department. If you have any questions concerning this form, please contact the WRD's Customer Service Group at 503-986-0900.

For Local Government Use Only

The following section must be completed by a planning official from each county and city listed unless the project will be located entirely within the city limits. In that case, only the city planning agency must complete this form. This deals only with the local land use plan. Do not include approval for activities such as building or grading permits.

Please check the appropriate box below and provide the requested information

Land uses to be served by the proposed water uses (including proposed construction) are allowed outright or are not regulated by your comprehensive plan. Cite applicable ordinance section(s): MORROW COUNTY ZONING ORDINANCE SECTION (3)

Land uses to be served by the proposed water uses (including proposed construction) involve discretionary land use approvals as listed in the table below. (Please attach documentation of applicable land use approvals which have already been obtained. Record of Action/land use decision and accompanying findings are sufficient.) If approvals have been obtained but all appeal periods have not ended, check "Being pursued."

Type of Land Use Approval Needed (e.g., plan amendments, rezones, conditional-use permits, etc.)	Cite Most Significant, Applicable Plan Policies & Ordinance Section References	Land Use Approval:	
		<input type="checkbox"/> Obtained <input type="checkbox"/> Denied	<input type="checkbox"/> Being Pursued <input type="checkbox"/> Not Being Pursued
		<input type="checkbox"/> Obtained <input type="checkbox"/> Denied	<input type="checkbox"/> Being Pursued <input type="checkbox"/> Not Being Pursued
		<input type="checkbox"/> Obtained <input type="checkbox"/> Denied	<input type="checkbox"/> Being Pursued <input type="checkbox"/> Not Being Pursued
		<input type="checkbox"/> Obtained <input type="checkbox"/> Denied	<input type="checkbox"/> Being Pursued <input type="checkbox"/> Not Being Pursued
		<input type="checkbox"/> Obtained <input type="checkbox"/> Denied	<input type="checkbox"/> Being Pursued <input type="checkbox"/> Not Being Pursued

Local governments are invited to express special land use concerns or make recommendations to the Water Resources Department regarding this proposed use of water below, or on a separate sheet.

NAME <u>WRECSICS, STEPHEN</u>	TITLE: <u>GIS PLANNING TECHNICIAN</u>
SIGNATURE 	PHONE: <u>541.922.4624</u>
DATE: <u>13 MAY 2022</u>	
GOVERNMENT ENTITY <u>MORROW COUNTY PLANNING DEPARTMENT</u>	

Note to local government representative: Please complete this form or sign the receipt below and return it to the applicant. If you sign the receipt, you will have 30 days from the Water Resources Department's notice date to return the completed Land Use Information Form or WRD may presume the land use associated with the proposed use of water is compatible with local comprehensive plans.

RECEIVED
AUG 12 2022

OWRD

Receipt for Request for Land Use Information

Applicant name:

MID COLUMBIA WATER COMMISSION

City or County: MORROW COUNTY

Staff contact:

WREESLER, STEPHEN

Signature:

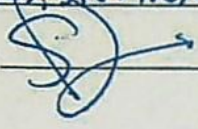

Phone: 541.922.4624

✓

RECEIVED
AUG 12 2022
OWRD

Land Use Information Form



Oregon Water Resources Department
725 Summer Street NE, Suite A
Salem, Oregon 97301-1266
503-986-0900
www.oregon.gov/OWRD

RECEIVED

AUG 12 2022

OWRD

NOTE TO APPLICANTS

In order for your application to be processed by the Water Resources Department (WRD), this Land Use Information Form must be completed by a local government planning official in the jurisdiction(s) where your water right will be used and developed. The planning official may choose to complete the form while you wait, or return the receipt stub to you. Applications received by WRD without the Land Use Form or the receipt stub will be returned to you. Please be aware that your application will not be approved without land use approval.

This form is NOT required if:

- 1) Water is to be diverted, conveyed, and/or used only on federal lands; **OR**
- 2) The application is for a water right transfer, allocation of conserved water, exchange, permit amendment, or groundwater registration modification, and all of the following apply:
 - a) The existing and proposed water use is located entirely within lands zoned for exclusive farm-use or within an irrigation district;
 - b) The application involves a change in place of use only;
 - c) The change does not involve the placement or modification of structures, including but not limited to water diversion, impoundment, distribution facilities, water wells and well houses; and
 - d) The application involves irrigation water uses only.

NOTE TO LOCAL GOVERNMENTS

The person presenting the attached Land Use Information Form is applying for or modifying a water right. The Water Resources Department (WRD) requires its applicants to obtain land use information to be sure the water rights do not result in land uses that are incompatible with your comprehensive plan. Please complete the form or detach the receipt stub and return it to the applicant for inclusion in their water right application. You will receive notice once the applicant formally submits his or her request to the WRD. The notice will give more information about WRD's water rights process and provide additional comment opportunities. You will have 30 days from the date of the notice to complete the land use form and return it to the WRD. If no land use information is received from you within that 30-day period, the WRD may presume the land use associated with the proposed water right is compatible with your comprehensive plan. Your attention to this request for information is greatly appreciated by the Water Resources Department. If you have any questions concerning this form, please contact the WRD's Customer Service Group at 503-986-0900.

Land Use Information Form

RECEIVED
AUG 19 2022
OWRD



Oregon Water Resources Department
725 Summer Street NE, Suite A
Salem, Oregon 97301-1266
503-986-0900
www.oregon.gov/OWRD

Applicant

NAME MID-COLUMBIA WATER COMMISSION		PHONE (HM) 541-376-8107	
PHONE (WK) SAA	CELL 541-571-0569	FAX NA	
ADDRESS 29299 MADISON ROAD			
CITY ECHO	STATE OR	ZIP 97826	E-MAIL* JAKE@MADISONRANCHES.COM

A. Land and Location

Please include the following information for all tax lots where water will be diverted (taken from its source), conveyed (transported), and/or used or developed. Applicants for municipal use, or irrigation uses within irrigation districts may substitute existing and proposed service-area boundaries for the tax-lot information requested below.

Township	Range	Section	¼ ¼	Tax Lot #	Plan Designation (e.g., Rural Residential/RR-5)	Water to be:			Proposed Land Use:
					See attached map for map & tax lot information	<input checked="" type="checkbox"/> Diverted	<input checked="" type="checkbox"/> Conveyed	<input checked="" type="checkbox"/> Used	Farm Use/Irrigation
						<input type="checkbox"/> Diverted	<input type="checkbox"/> Conveyed	<input type="checkbox"/> Used	
						<input type="checkbox"/> Diverted	<input type="checkbox"/> Conveyed	<input type="checkbox"/> Used	
						<input type="checkbox"/> Diverted	<input type="checkbox"/> Conveyed	<input type="checkbox"/> Used	

List all counties and cities where water is proposed to be diverted, conveyed, and/or used or developed:

B. Description of Proposed Use

Type of application to be filed with the Water Resources Department:

- Permit to Use or Store Water
 Water Right Transfer
 Permit Amendment or Groundwater Registration Modification
 Limited Water Use License
 Allocation of Conserved Water
 Exchange of Water

Source of water: Reservoir/Pond
 Groundwater
 Surface Water (name) Columbia River

Estimated quantity of water needed: 27
 cubic feet per second
 gallons per minute
 acre-feet

Intended use of water: Irrigation
 Commercial
 Industrial
 Domestic for _____ household(s)
 Municipal
 Quasi-Municipal
 Instream
 Other _____

Briefly describe:

Mitigated Columbia River water use permits and establishment of permanent mitigated Mid-Columbia River program boundary.

RECEIVED
AUG 12 2022
OWRD

For Local Government Use Only

The following section must be completed by a planning official from each county and city listed unless the project will be located entirely within the city limits. In that case, only the city planning agency must complete this form. This deals only with the local land use plan. Do not include approval for activities such as building or grading permits.

Please check the appropriate box below and provide the requested information

- Land uses to be served by the proposed water uses (including proposed construction) are allowed outright or are not regulated by your comprehensive plan. Cite applicable ordinance section(s):
JCC 152-056, 152.131, 152.156, 152.161
- Land uses to be served by the proposed water uses (including proposed construction) involve discretionary land use approvals as listed in the table below. (Please attach documentation of applicable land use approvals which have already been obtained. Record of Action/land use decision and accompanying findings are sufficient.) **If approvals have been obtained but all appeal periods have not ended, check "Being pursued."**

Type of Land Use Approval Needed (e.g., plan amendments, rezones, conditional-use permits, etc.)	Cite Most Significant, Applicable Plan Policies & Ordinance Section References	Land Use Approval:	
		<input type="checkbox"/> Obtained <input type="checkbox"/> Denied	<input type="checkbox"/> Being Pursued <input type="checkbox"/> Not Being Pursued
		<input type="checkbox"/> Obtained <input type="checkbox"/> Denied	<input type="checkbox"/> Being Pursued <input type="checkbox"/> Not Being Pursued
		<input type="checkbox"/> Obtained <input type="checkbox"/> Denied	<input type="checkbox"/> Being Pursued <input type="checkbox"/> Not Being Pursued
		<input type="checkbox"/> Obtained <input type="checkbox"/> Denied	<input type="checkbox"/> Being Pursued <input type="checkbox"/> Not Being Pursued
		<input type="checkbox"/> Obtained <input type="checkbox"/> Denied	<input type="checkbox"/> Being Pursued <input type="checkbox"/> Not Being Pursued

Local governments are invited to express special land use concerns or make recommendations to the Water Resources Department regarding this proposed use of water below, or on a separate sheet.

Outright permitted use.

NAME <u>Robert T Waldher</u>		TITLE: <u>Director</u>
SIGNATURE <u>Robert T Waldher</u>	PHONE: <u>541-278-6251</u>	DATE: <u>05/25/22</u>
GOVERNMENT ENTITY <u>Umatilla County</u>		

Note to local government representative: Please complete this form or sign the receipt below and return it to the applicant. If you sign the receipt, you will have 30 days from the Water Resources Department's notice date to return the completed Land Use Information Form or WRD may presume the land use associated with the proposed use of water is compatible with local comprehensive plans.

Receipt for Request for Land Use Information

Applicant name:

City or County:

Staff contact:

Signature:

Phone:

RECEIVED

RECEIVED

Aug 12 2022

OWRD



Land Use Information Form



Oregon Water Resources Department
725 Summer Street NE, Suite A
Salem, Oregon 97301-1266
503-986-0900
www.oregon.gov/OWRD

NOTE TO APPLICANTS

In order for your application to be processed by the Water Resources Department (WRD), this Land Use Information Form must be completed by a local government planning official in the jurisdiction(s) where your water right will be used and developed. The planning official may choose to complete the form while you wait, or return the receipt stub to you. Applications received by WRD without the Land Use Form or the receipt stub will be returned to you. Please be aware that your application will not be approved without land use approval.

This form is NOT required if:

- 1) Water is to be diverted, conveyed, and/or used only on federal lands; **OR**
- 2) The application is for a water right transfer, allocation of conserved water, exchange, permit amendment, or groundwater registration modification, and all of the following apply:
 - a) The existing and proposed water use is located entirely within lands zoned for exclusive farm-use or within an irrigation district;
 - b) The application involves a change in place of use only;
 - c) The change does not involve the placement or modification of structures, including but not limited to water diversion, impoundment, distribution facilities, water wells and well houses; and
 - d) The application involves irrigation water uses only.

RECEIVED

AUG 12 2022

OWRD

NOTE TO LOCAL GOVERNMENTS

The person presenting the attached Land Use Information Form is applying for or modifying a water right. The Water Resources Department (WRD) requires its applicants to obtain land use information to be sure the water rights do not result in land uses that are incompatible with your comprehensive plan. Please complete the form or detach the receipt stub and return it to the applicant for inclusion in their water right application. You will receive notice once the applicant formally submits his or her request to the WRD. The notice will give more information about WRD's water rights process and provide additional comment opportunities. You will have 30 days from the date of the notice to complete the land use form and return it to the WRD. If no land use information is received from you within that 30-day period, the WRD may presume the land use associated with the proposed water right is compatible with your comprehensive plan. Your attention to this request for information is greatly appreciated by the Water Resources Department. If you have any questions concerning this form, please contact the WRD's Customer Service Group at 503-986-0900.

Land Use Information Form



Oregon Water Resources Department
 725 Summer Street NE, Suite A
 Salem, Oregon 97301-1266
 503-986-0900
 www.oregon.gov/OWRD

Applicant

NAME MID-COLUMBIA WATER COMMISSION		PHONE (HM) 541-376-8107	
PHONE (WK) SAA	CELL 541-571-0569	FAX NA	
ADDRESS 29299 MADISON ROAD			
CITY ECHO	STATE OR	ZIP 97826	E-MAIL* JAKE@MADISONRANCHES.COM

A. Land and Location

Please include the following information for all tax lots where water will be diverted (taken from its source), conveyed (transported), and/or used or developed. Applicants for municipal use, or irrigation uses within irrigation districts may substitute existing and proposed service-area boundaries for the tax-lot information requested below.

Township	Range	Section	X X	Tax Lot #	Plan Designation (e.g., Rural Residential/RR-5)	Water to be:			Proposed Land Use:
					See attached map for map & tax lot information	X Diverted	X Conveyed	X Used	Farm Use/Irrigation
						<input type="checkbox"/> Diverted	<input type="checkbox"/> Conveyed	<input type="checkbox"/> Used	
						<input type="checkbox"/> Diverted	<input type="checkbox"/> Conveyed	<input type="checkbox"/> Used	
						<input type="checkbox"/> Diverted	<input type="checkbox"/> Conveyed	<input type="checkbox"/> Used	

List all counties and cities where water is proposed to be diverted, conveyed, and/or used or developed:

RECEIVED
 AUG 12 2022

B. Description of Proposed Use

Type of application to be filed with the Water Resources Department:

- Permit to Use or Store Water
 Water Right Transfer
 Permit Amendment or Groundwater Registration Modification
 Limited Water Use License
 Allocation of Conserved Water
 Exchange of Water

Source of water: Reservoir/Pond
 Groundwater
 Surface Water (name) Columbia River

Estimated quantity of water needed: 153
 X cubic feet per second
 gallons per minute
 acre-feet

Intended use of water: Irrigation
 Commercial
 Industrial
 Domestic for ___ household(s)
 Municipal
 Quasi-Municipal
 Instream
 Other ___

Briefly describe:

Mitigated Columbia River water use permits and establishment of permanent mitigated Mid-Columbia River program boundary.

For Local Government Use Only

The following section must be completed by a planning official from each county and city listed unless the project will be located entirely within the city limits. In that case, only the city planning agency must complete this form. This deals only with the local land use plan. Do not include approval for activities such as building or grading permits.

Please check the appropriate box below and provide the requested information

Land uses to be served by the proposed water uses (including proposed construction) are allowed outright or are not regulated by your comprehensive plan. Cite applicable ordinance section(s):

UCDC 152-056, 152-131, 152-156, 152-161

Land uses to be served by the proposed water uses (including proposed construction) involve discretionary land use approvals as listed in the table below. (Please attach documentation of applicable land use approvals which have already been obtained. Record of Action/land use decision and accompanying findings are sufficient.) **If approvals have been obtained but all appeal periods have not ended, check "Being pursued."**

Type of Land Use Approval Needed (e.g., plan amendments, rezones, conditional-use permits, etc.)	Cite Most Significant, Applicable Plan Policies & Ordinance Section References	Land Use Approval:	
		<input type="checkbox"/> Obtained <input type="checkbox"/> Denied	<input type="checkbox"/> Being Pursued <input type="checkbox"/> Not Being Pursued
		<input type="checkbox"/> Obtained <input type="checkbox"/> Denied	<input type="checkbox"/> Being Pursued <input type="checkbox"/> Not Being Pursued
		<input type="checkbox"/> Obtained <input type="checkbox"/> Denied	<input type="checkbox"/> Being Pursued <input type="checkbox"/> Not Being Pursued
		<input type="checkbox"/> Obtained <input type="checkbox"/> Denied	<input type="checkbox"/> Being Pursued <input type="checkbox"/> Not Being Pursued
		<input type="checkbox"/> Obtained <input type="checkbox"/> Denied	<input type="checkbox"/> Being Pursued <input type="checkbox"/> Not Being Pursued

Local governments are invited to express special land use concerns or make recommendations to the Water Resources Department regarding this proposed use of water below, or on a separate sheet.

Outright Permitted Use

NAME <u>Robert T Waldher</u>	TITLE: <u>Director</u>	
SIGNATURE <u>Robert T Waldher</u>	PHONE: <u>541-278-6251</u>	DATE: <u>05/25/22</u>
GOVERNMENT ENTITY <u>Umatilla County</u>		

Note to local government representative: Please complete this form or sign the receipt below and return it to the applicant. If you sign the receipt, you will have 30 days from the Water Resources Department's notice date to return the completed Land Use Information Form or WRD may presume the land use associated with the proposed use of water is compatible with local comprehensive plans.

RECEIVED

AUG 12 2022

OWRD

Receipt for Request for Land Use Information

Applicant name: _____

City or County: _____ Staff contact: _____

Signature: _____ Phone: _____

RECEIVED
AUG 12 2022
OWRD

Land Use Information Form



Oregon Water Resources Department
725 Summer Street NE, Suite A
Salem, Oregon 97301-1266
503-986-0900
www.oregon.gov/OWRD

NOTE TO APPLICANTS

In order for your application to be processed by the Water Resources Department (WRD), this Land Use Information Form must be completed by a local government planning official in the jurisdiction(s) where your water right will be used and developed. The planning official may choose to complete the form while you wait, or return the receipt stub to you. Applications received by WRD without the Land Use Form or the receipt stub will be returned to you. Please be aware that your application will not be approved without land use approval.

This form is NOT required if:

- 1) Water is to be diverted, conveyed, and/or used only on federal lands; **OR**
- 2) The application is for a water right transfer, allocation of conserved water, exchange, permit amendment, or groundwater registration modification, and all of the following apply:
 - a) The existing and proposed water use is located entirely within lands zoned for exclusive farm-use or within an irrigation district;
 - b) The application involves a change in place of use only;
 - c) The change does not involve the placement or modification of structures, including but not limited to water diversion, impoundment, distribution facilities, water wells and well houses; and
 - d) The application involves irrigation water uses only.

RECEIVED

AUG 12 2022

NOTE TO LOCAL GOVERNMENTS

OWRD

The person presenting the attached Land Use Information Form is applying for or modifying a water right. The Water Resources Department (WRD) requires its applicants to obtain land use information to be sure the water rights do not result in land uses that are incompatible with your comprehensive plan. Please complete the form or detach the receipt stub and return it to the applicant for inclusion in their water right application. You will receive notice once the applicant formally submits his or her request to the WRD. The notice will give more information about WRD's water rights process and provide additional comment opportunities. You will have 30 days from the date of the notice to complete the land use form and return it to the WRD. If no land use information is received from you within that 30-day period, the WRD may presume the land use associated with the proposed water right is compatible with your comprehensive plan. Your attention to this request for information is greatly appreciated by the Water Resources Department. If you have any questions concerning this form, please contact the WRD's Customer Service Group at 503-986-0900.

Land Use Information Form



Oregon Water Resources Department
 725 Summer Street NE, Suite A
 Salem, Oregon 97301-1266
 503-986-0900
 www.oregon.gov/OWRD

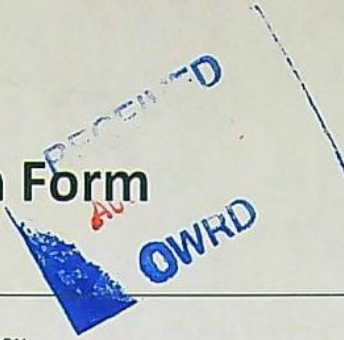

Applicant

NAME MID-COLUMBIA WATER COMMISSION		PHONE (HM) 541-376-8107	
PHONE (WK) SAA	CELL 541-571-0569	FAX NA	
ADDRESS 29299 MADISON ROAD			
CITY ECHO	STATE OR	ZIP 97826	E-MAIL* JAKE@MADISONRANCHES.COM

A. Land and Location

Please include the following information for all tax lots where water will be diverted (taken from its source), conveyed (transported), and/or used or developed. Applicants for municipal use, or irrigation uses within irrigation districts may substitute existing and proposed service-area boundaries for the tax-lot information requested below.

Township	Range	Section	¼ ¼	Tax Lot #	Plan Designation (e.g., Rural Residential/RR-5)	Water to be:			Proposed Land Use:
					See attached map for map & tax lot information	X Diverted	X Conveyed	X Used	Farm Use/Irrigation
						<input type="checkbox"/> Diverted	<input type="checkbox"/> Conveyed	<input type="checkbox"/> Used	
						<input type="checkbox"/> Diverted	<input type="checkbox"/> Conveyed	<input type="checkbox"/> Used	
						<input type="checkbox"/> Diverted	<input type="checkbox"/> Conveyed	<input type="checkbox"/> Used	

List all counties and cities where water is proposed to be diverted, conveyed, and/or used or developed:

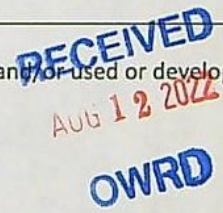

B. Description of Proposed Use

Type of application to be filed with the Water Resources Department:

- Permit to Use or Store Water
- Water Right Transfer
- Permit Amendment or Groundwater Registration Modification
- Limited Water Use License
- Allocation of Conserved Water
- Exchange of Water

Source of water: Reservoir/Pond Groundwater Surface Water (name) Columbia River

Estimated quantity of water needed: 153 X cubic feet per second gallons per minute acre-feet

Intended use of water: Irrigation Commercial Industrial Domestic for ___ household(s)
 Municipal Quasi-Municipal Instream Other ___

Briefly describe:

Mitigated Columbia River water use permits and establishment of permanent mitigated Mid-Columbia River program boundary.

Note to applicant: If the Land Use Information Form cannot be completed while you wait, please have a local government representative sign the receipt at the bottom of the next page and include it with the application filed with the Water Resources Department.

For Local Government Use Only

The following section must be completed by a planning official from each county and city listed unless the project will be located entirely within the city limits. In that case, only the city planning agency must complete this form. This deals only with the local land use plan. Do not include approval for activities such as building or grading permits.

Please check the appropriate box below and provide the requested information

- Land uses to be served by the proposed water uses (including proposed construction) are allowed outright or are not regulated by your comprehensive plan. Cite applicable ordinance section(s): *see below*
- Land uses to be served by the proposed water uses (including proposed construction) involve discretionary land use approvals as listed in the table below. (Please attach documentation of applicable land use approvals which have already been obtained. Record of Action/land use decision and accompanying findings are sufficient.) **If approvals have been obtained but all appeal periods have not ended, check "Being pursued."**

Type of Land Use Approval Needed (e.g., plan amendments, rezones, conditional-use permits, etc.)	Cite Most Significant, Applicable Plan Policies & Ordinance Section References	Land Use Approval:	
		<input type="checkbox"/> Obtained <input type="checkbox"/> Denied	<input type="checkbox"/> Being Pursued <input type="checkbox"/> Not Being Pursued
		<input type="checkbox"/> Obtained <input type="checkbox"/> Denied	<input type="checkbox"/> Being Pursued <input type="checkbox"/> Not Being Pursued
		<input type="checkbox"/> Obtained <input type="checkbox"/> Denied	<input type="checkbox"/> Being Pursued <input type="checkbox"/> Not Being Pursued
		<input type="checkbox"/> Obtained <input type="checkbox"/> Denied	<input type="checkbox"/> Being Pursued <input type="checkbox"/> Not Being Pursued
		<input type="checkbox"/> Obtained <input type="checkbox"/> Denied	<input type="checkbox"/> Being Pursued <input type="checkbox"/> Not Being Pursued

Local governments are invited to express special land use concerns or make recommendations to the Water Resources Department regarding this proposed use of water below, or on a separate sheet.

Gilliam County Comprehensive Land Use Plan Goal 3: To preserve and maintain agriculture lands; Goal 6: To maintain and improve the quality of the air, water and land resources of the state. Activity involves several landowners/tax lots within townships and range 4N 22E, 3N 22E, 2N 22E and 1N 22E.

NAME MICHELE L. COLBY	TITLE: PLANNING DIRECTOR
SIGNATURE <i>Michelle L. Colby</i>	PHONE: 541.351.9517
DATE: 5-23-2022	
GOVERNMENT ENTITY GILLIAM COUNTY PLANNING DEPARTMENT	

RECEIVED

Note to local government representative: Please complete this form or sign the receipt below and return it to the applicant. If you sign the receipt, you will have 30 days from the Water Resources Department's notice date to return the completed Land Use Information Form or WRD may presume the land use associated with the proposed use of water is compatible with local comprehensive plans. OWRD

Receipt for Request for Land Use Information

Applicant name:

City or County: _____ Staff contact:

Signature: _____ Phone: _____

RECEIVED
Aug 12 2022
OWRD

RECEIVED

OWRD

OMSD
RECEIVED

RECEIVED
AUG 12 2022
OWRD

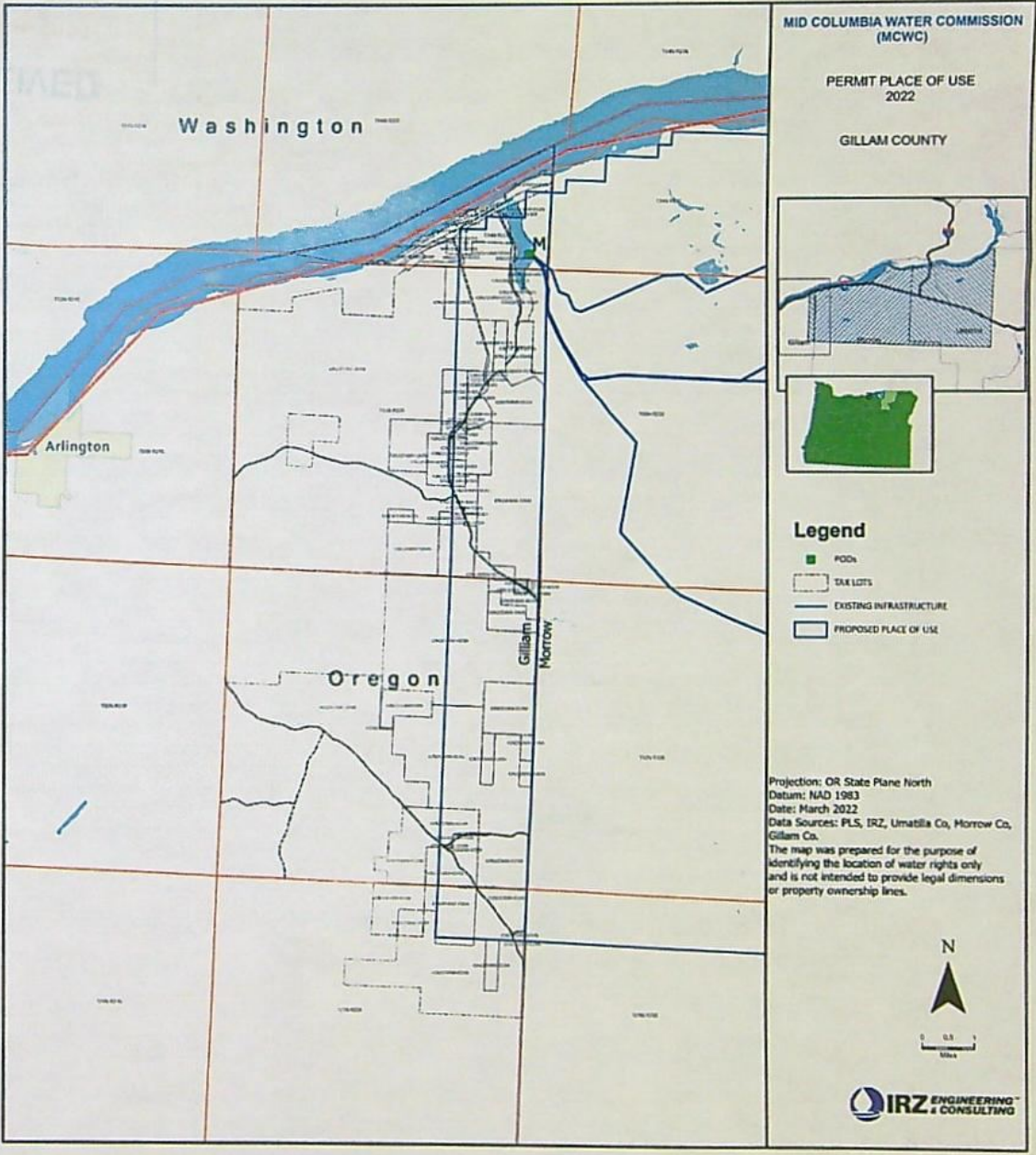

ACCOUNT_ID	MAPTAXLOT	OWNER	IN_CARE_OF	AGENT	M_ADDRESS	M_CITY	M_STATE	Real_Pro_3	YEAR
1551	04N22E0000-00100	USA			UNDETERMINED PARTY_ADDRESS	UNDETERMINED CITY		0	2020
1554	04N22E0000-00200	MYERS MARTIN			75906 THREEMILE RD	BOARDMAN	OR	97818	2020
1552	04N22E0000-00101	PORT OF ARLINGTON			PO BOX 279	ARLINGTON	OR	97812	2020
4782	04N22E0000-00302	TURNER JENNIFER & TURNER RICKY			76768 HWY 74	IONE	OR	97843	2020
4782	04N22E0000-00302	TURNER JENNIFER & TURNER RICKY			76768 HWY 74	IONE	OR	97843	2020
4818	04N22E0000-00303	TURNER JENNIFER & TURNER RICKY			76768 HWY 74	IONE	OR	97843	2020
3636	04N22E0000-00301	STATE HIGHWAY COMMISSION			135 TRANSPORTATION BLDG	SALEM	OR	97310	2020
1558	04N22E0000-00400	USA			UNDETERMINED PARTY_ADDRESS	UNDETERMINED CITY		0	2020
4853	04N22E0000-00104	USA			UNDETERMINED PARTY_ADDRESS	UNDETERMINED CITY		0	2020
1495	03N22E0000-00100	MYERS MARTIN			75906 THREEMILE RD	BOARDMAN	OR	97818	2020
1498	03N22E0000-00201	USA			UNDETERMINED PARTY_ADDRESS	UNDETERMINED CITY		0	2020
1510	03N22E0000-01200	USA	PRINEVILLE DISTRICT		3050 NE 3RD ST	PRINEVILLE	OR	97754	2020
1513	03N22E0000-01302	HARRIS JUDITH A			76044 SULLIVAN ROAD	IONE	OR	97843	2020
1509	03N22E0000-01101	HARRIS JUDITH A			76044 SULLIVAN ROAD	IONE	OR	97843	2020
4421	03N22E0000-03600	HARRIS JUDITH A			76044 SULLIVAN ROAD	IONE	OR	97843	2020
1519	03N22E0000-01400	USA	PRINEVILLE DISTRICT		3050 NE 3RD ST	PRINEVILLE	OR	97754	2020
1515	03N22E0000-01303	SPK LLC			73654 HIGHWAY 74	IONE	OR	97843	2020
4880	03N22E0000-01305	THREEMILE CANYON FARMS LLC	MYERS MARTIN		75906 THREEMILE CANYON RD	BOARDMAN	OR	97818	2020
4611	03N22E0000-03604	HARRIS JUDITH A			76044 SULLIVAN ROAD	IONE	OR	97843	2020
1511	03N22E0000-01300	KERR CONTRACTORS OREGON INC			395 SHENDOAH LN	WOODBURN	OR	97071	2020
4634	03N22E0000-03609	TURNER JENNIFER & TURNER RICKY			76768 HWY 74	IONE	OR	97843	2020
1517	03N22E0000-01304	HARRIS JUDY			76044 SULLIVAN ROAD	IONE	OR	97843	2020
1519	03N22E0000-01400	USA	PRINEVILLE DISTRICT		3050 NE 3RD ST	PRINEVILLE	OR	97754	2020
1531	03N22E0000-02100	MYERS MARTIN			75906 THREEMILE RD	BOARDMAN	OR	97818	2020
1526	03N22E0000-01901	SHEPHERDS FLAT LAND HOLDINGS LLC	CAITHNESS CORP		565 5TH AVE 29TH FLOOR	NEW YORK	NY	10017	2020
1526	03N22E0000-01901	SHEPHERDS FLAT LAND HOLDINGS LLC	CAITHNESS CORP		565 5TH AVE 29TH FLOOR	NEW YORK	NY	10017	2020
1524	03N22E0000-01900	SPCH LLC			73654 HIGHWAY 74	IONE	OR	97843	2020
1530	03N22E0000-02000	USA	PRINEVILLE DISTRICT		3050 NE 3RD ST	PRINEVILLE	OR	97754	2020
1528	03N22E0000-01902	CARPENTER DAVID S & GERALDINE A			PO BOX 1420	BOARDMAN	OR	97818	2020
1528	03N22E0000-01902	CARPENTER DAVID S & GERALDINE A			PO BOX 1420	BOARDMAN	OR	97818	2020
1524	03N22E0000-01900	SPCH LLC			73654 HIGHWAY 74	IONE	OR	97843	2020
1368	02N22E0000-00200	KREBS KIP H & SARAH M			75398 HWY 74	IONE	OR	97843	2020
1367	02N22E0000-00100	KREBS KIP H & SARAH M			75398 HWY 74	IONE	OR	97843	2020
1529	03N22E0000-01903	TREVINO RAYMOND			735 EAST VIEW DR	HERMISTON	OR	97838	2020
1545	03N22E0000-03000	USA	PRINEVILLE DISTRICT		3050 NE 3RD ST	PRINEVILLE	OR	97754	2020
1533	03N22E0000-02200	KREBS SKYE H & PENNY M			73654 HIGHWAY 74	IONE	OR	97843	2020
3294	03N22E0000-02201	PACIFIC POWER & LIGHT CO			825 NE MULTNOMAH ST STE 1900	PORTLAND	OR	0	2020
1371	02N22E0000-00500	USA	PRINEVILLE DISTRICT		3050 NE 3RD ST	PRINEVILLE	OR	97754	2020
1367	02N22E0000-00100	KREBS KIP H & SARAH M			75398 HWY 74	IONE	OR	97843	2020
4420	02N22E0000-03800	TURNER JENNIFER & TURNER RICKY			76768 HWY 74	IONE	OR	97843	2020
1385	02N22E0000-01400	KREBS SKYE H & PENNY M			73654 HIGHWAY 74	IONE	OR	97843	2020
1188	01N22E0000-00200	H-8 LLC	HAGUEWOOD KEVEN		PO BOX 195	IONE	OR	97843	2020
1188	01N22E0000-00200	H-8 LLC	HAGUEWOOD KEVEN		PO BOX 195	IONE	OR	97843	2020
1391	02N22E0000-02000	JANSEN VIC			PO BOX 579	MOSES LAKE	WA	98837	2020
1390	02N22E0000-01900	CAL HOLDINGS LLC			17031 S CLACKAMAS RIVER DR	OREGON CITY	OR	97045	2020
1389	02N22E0000-01800	JANSEN VIC			PO BOX 579	MOSES LAKE	WA	98837	2020
1201	01N22E0000-01300	H-8 LLC	HAGUEWOOD KEVEN		PO BOX 195	IONE	OR	97843	2020
1524	03N22E0000-01900	SPCH LLC			73654 HIGHWAY 74	IONE	OR	97843	2020
1535	03N22E0000-02300	MYERS MARTIN			75906 THREEMILE RD	BOARDMAN	OR	97818	2020
1534	03N22E0000-02202	OGDEN JARROD & ALISON			74475 HWY 74	IONE	OR	97843	2020
1512	03N22E0000-01301	THREEMILE CANYON FARMS LLC			75906 THREEMILE CANYON RD	BOARDMAN	OR	97818	2020
1191	01N22E0000-00400	H-8 LLC			PO BOX 195	IONE	OR	97843	2020
1383	02N22E0000-01200	CAL HOLDINGS LLC			17031 S CLACKAMAS RIVER DR	OREGON CITY	OR	97045	2020
1538	03N22E0000-02501	USA			3050 NE 3RD ST	PRINEVILLE	OR	97754	2020
1539	03N22E0000-02502	USA			3050 NE 3RD ST	PRINEVILLE	OR	97754	2020

RECEIVED
HAGUEWOOD KEVEN
APR 12 2022
PRINEVILLE DISTRICT

OWRD

ACCOUNT_ID	MAPTAXLOT	OWNER	IN_CARE_OF	AGENT	M_ADDRESS	M_CITY	M_STATE	Real_Pro_3	YEAR
4838	03N22E0000-02203	KREBS KIP & SARAH			75398 HIGHWAY 74	IONE	OR	97843	2020
1368	02N22E0000-00200	KREBS KIP H & SARAH M			75398 HWY 74	IONE	OR	97843	2020
1370	02N22E0000-00400	KREBS KIP H & SARAH M			75398 HWY 74	IONE	OR	97843	2020
1190	01N22E0000-00300	H-8 LLC	HAGUEWOOD KEVEN		PO BOX 195	IONE	OR	97843	2020
4422	04N22E0000-00500	THREEMILE CANYON FARMS LLC			75906 THREEMILE RD	BOARDMAN	OR	97818	2020
4632	03N22E0000-03610	THREEMILE CANYON FARMS LLC			75906 THREEMILE RD	BOARDMAN	OR	97818	2020
1553	04N22E0000-00102	PORT OF ARLINGTON			PO BOX 279	ARLINGTON	OR	97812	2020
1524	03N22E0000-01900	SPCH LLC			73654 HIGHWAY 74	IONE	OR	97843	2020
1369	02N22E0000-00300	STATE OF OREGON			UNDETERMINED PARTY_ADDRESS	SALEM	OR	97310	2020
4496	03N22E0000-03601	PORTLAND GENERAL ELECTRIC CO	CORPORATE TAX DEPT		121 SW SALMON ST	PORTLAND	OR	97204	2020
1186	01N22E0000-00100	H-8 LLC	HAGUEWOOD KEVEN		PO BOX 195	IONE	OR	97843	2020
4736	02N22E0000-01301	JANSEN VIC			PO BOX 579	MOSES LAKE	WA	98837	2020
1186	01N22E0000-00100	H-8 LLC	HAGUEWOOD KEVEN		PO BOX 195	IONE	OR	97843	2020
1384	02N22E0000-01300	HEIDEMAN DEACON J & ERIN E			22946 FAIRVIEW LN	IONE	OR	97843	2020
1392	02N22E0000-02100	USA	PRINEVILLE DISTRICT		3050 NE 3RD ST	PRINEVILLE	OR	97754	2020
1392	02N22E0000-02100	USA	PRINEVILLE DISTRICT		3050 NE 3RD ST	PRINEVILLE	OR	97754	2020
1392	02N22E0000-02100	USA	PRINEVILLE DISTRICT		3050 NE 3RD ST	PRINEVILLE	OR	97754	2020
1411	02N22E0000-03700	H-8 LLC	HAGUEWOOD KEVEN		PO BOX 195	IONE	OR	97843	2020
1411	02N22E0000-03700	H-8 LLC	HAGUEWOOD KEVEN		PO BOX 195	IONE	OR	97843	2020
1411	02N22E0000-03700	H-8 LLC	HAGUEWOOD KEVEN		PO BOX 195	IONE	OR	97843	2020
1498	03N22E0000-00201	USA			UNDETERMINED PARTY_ADDRESS	UNDETERMINED CITY		0	2020
4852	04N22E0000-00103	OREGON DEPARTMENT OF TRANSPORTATION	TRANSPORTATION BUILDING MS11		355 CAPITOL ST NE	SALEM	OR	97310	2020
4613	03N22E0000-03605	TURNER JENNIFER & TURNER RICKY			76768 HWY 74	IONE	OR	97843	2020
1202	01N22E0000-01400	HEIDEMAN DEACON J & ERIN E			22946 FAIRVIEW LN	IONE	OR	97843	2020
1386	02N22E0000-01500	HAMMELMAN BEN A & KATIE L			PO BOX 181	CONDON	OR	97823	2020
1392	02N22E0000-02100	USA	PRINEVILLE DISTRICT		3050 NE 3RD ST	PRINEVILLE	OR	97754	2020
1186	01N22E0000-00100	H-8 LLC	HAGUEWOOD KEVEN		PO BOX 195	IONE	OR	97843	2020
4886	04N22E0000-00105	PORT OF ARLINGTON			PO BOX 279	ARLINGTON	OR	97812	2020
4948	04N22E0000-00304	TURNER JENNIFER & TURNER RICKY			76768 HWY 74	IONE	OR	97843	2020
1557	04N22E0000-00300	RENEWABLE WIND ENERGY LLC	WF INC		PO BOX 1136	NEWBERG	OR	97132	2020
4969	04N22E0000-00305	RENEWABLE WIND ENERGY LLC	WF INC		PO BOX 1136	NEWBERG	OR	97132	2020
1503	03N22E0000-00700	KREBS SKYE H & PENNY M			73654 HIGHWAY 74	IONE	OR	97843	2020
4968	03N22E0000-00702	KREBS SKYE H & PENNY M			73654 HIGHWAY 74	IONE	OR	97843	2020
5042	03N22E0000-00202	THREEMILE CANYON FARMS LLC			75906 THREEMILE RD	BOARDMAN	OR	97818	2020
1497	03N22E0000-00200	TURNER JENNIFER & TURNER RICKY			76768 HWY 74	IONE	OR	97843	2020

OWRD
AUG 19 2022
RECEIVED

RECEIVED

AUG 1 2 2022

Land Use Information Form



Oregon Water Resources Department
725 Summer Street NE, Suite A
Salem, Oregon 97301-1266
503-986-0900
www.oregon.gov/OWRD

Applicant

NAME MID-COLUMBIA WATER COMMISSION			PHONE (HM) 541-376-8107		
PHONE (WK) SAA		CELL 541-571-0569		FAX NA	
ADDRESS 29299 MADISON ROAD					
CITY ECHO		STATE OR	ZIP 97826	E-MAIL* JAKE@MADISONRANCHES.COM	

A. Land and Location

Please include the following information for all tax lots where water will be diverted (taken from its source), conveyed (transported), and/or used or developed. Applicants for municipal use, or irrigation uses within irrigation districts may substitute existing and proposed service-area boundaries for the tax-lot information requested below.

Township	Range	Section	¼ ¼	Tax Lot #	Plan Designation (e.g., Rural Residential/RR-5)	Water to be:			Proposed Land Use:
					See attached map for map & tax lot information	X Diverted	X Conveyed	X Used	Farm Use/Irrigation
						<input type="checkbox"/> Diverted	<input type="checkbox"/> Conveyed	<input type="checkbox"/> Used	
						<input type="checkbox"/> Diverted	<input type="checkbox"/> Conveyed	<input type="checkbox"/> Used	
						<input type="checkbox"/> Diverted	<input type="checkbox"/> Conveyed	<input type="checkbox"/> Used	

List all counties and cities where water is proposed to be diverted, conveyed, and/or used or developed:

B. Description of Proposed Use

Type of application to be filed with the Water Resources Department:

- Permit to Use or Store Water
- Water Right Transfer
- Permit Amendment or Groundwater Registration Modification
- Limited Water Use License
- Allocation of Conserved Water
- Exchange of Water

Source of water: Reservoir/Pond Groundwater Surface Water (name) Columbia River

Estimated quantity of water needed: 27 X cubic feet per second gallons per minute acre-feet

Intended use of water: Irrigation Commercial Industrial Domestic for _____ household(s)
 Municipal Quasi-Municipal Instream Other _____

Briefly describe:

Mitigated Columbia River water use permits and establishment of permanent mitigated Mid-Columbia River program boundary.

Note to applicant: If the Land Use Information Form cannot be completed while you wait, please have a local government representative sign the receipt at the bottom of the next page and include it with the application filed with the Water Resources Department.

RECEIVED

AUG 12 2022

OWRD

For Local Government Use Only

The following section must be completed by a planning official from each county and city listed unless the project will be located entirely within the city limits. In that case, only the city planning agency must complete this form. This deals only with the local land use plan. Do not include approval for activities such as building or grading permits.

Please check the appropriate box below and provide the requested information

- Land uses to be served by the proposed water uses (including proposed construction) are allowed outright or are not regulated by your comprehensive plan. Cite applicable ordinance section(s): see below
Land uses to be served by the proposed water uses (including proposed construction) involve discretionary land use approvals as listed in the table below. (Please attach documentation of applicable land use approvals which have already been obtained. Record of Action/land use decision and accompanying findings are sufficient.) If approvals have been obtained but all appeal periods have not ended, check "Being pursued."

Table with 3 columns: Type of Land Use Approval Needed, Cite Most Significant, Applicable Plan Policies & Ordinance Section References, and Land Use Approval (Obtained, Denied, Being Pursued, Not Being Pursued).

Local governments are invited to express special land use concerns or make recommendations to the Water Resources Department regarding this proposed use of water below, or on a separate sheet.

Gilliam County Comprehensive Land Use Plan Goal 3: To preserve and maintain agriculture lands; Goal 6: To maintain and improve the quality of the air, water and land resources of the state. Activity involves several landowners/tax lots within townships and range 4N 22E, 3N 22E, 2N 22E and 1N 22E. LUCS RE: 27 CSF request.

Form with fields for NAME (MICHELLE L. COLBY), TITLE (PLANNING DIRECTOR), SIGNATURE (Michelle L. Colby), PHONE (541-351-9517), DATE (5-24-2022), and GOVERNMENT ENTITY (GILLIAM COUNTY PLANNING DEPARTMENT).

Note to local government representative: Please complete this form or sign the receipt below and return it to the applicant. If you sign the receipt, you will have 30 days from the Water Resources Department's notice date

ACCOUNT_ID	MAPTAXLOT	OWNER	IN_CARE_OF	AGENT	M_ADDRESS	M_CITY	M_STATE	Real_Pro_3	YEAR
1551	04N22E0000-00100	USA			UNDETERMINED PARTY_ADDRESS	UNDETERMINED CITY		0	2020
1554	04N22E0000-00200	MYERS MARTIN			75906 THREEMILE RD	BOARDMAN	OR	97818	2020
1552	04N22E0000-00101	PORT OF ARLINGTON			PO BOX 279	ARLINGTON	OR	97812	2020
4782	04N22E0000-00302	TURNER JENNIFER & TURNER RICKY			76768 HWY 74	IONE	OR	97843	2020
4782	04N22E0000-00302	TURNER JENNIFER & TURNER RICKY			76768 HWY 74	IONE	OR	97843	2020
4818	04N22E0000-00303	TURNER JENNIFER & TURNER RICKY			76768 HWY 74	IONE	OR	97843	2020
3636	04N22E0000-00301	STATE HIGHWAY COMMISSION			135 TRANSPORTATION BLDG	SALEM	OR	97310	2020
1558	04N22E0000-00400	USA			UNDETERMINED PARTY_ADDRESS	UNDETERMINED CITY		0	2020
4853	04N22E0000-00104	USA			UNDETERMINED PARTY_ADDRESS	UNDETERMINED CITY		0	2020
1495	03N22E0000-00100	MYERS MARTIN			75906 THREEMILE RD	BOARDMAN	OR	97818	2020
1498	03N22E0000-00201	USA			UNDETERMINED PARTY_ADDRESS	UNDETERMINED CITY		0	2020
1510	03N22E0000-01200	USA	PRINEVILLE DISTRICT		3050 NE 3RD ST	PRINEVILLE	OR	97754	2020
1513	03N22E0000-01302	HARRIS JUDITH A			76044 SULLIVAN ROAD	IONE	OR	97843	2020
1509	03N22E0000-01101	HARRIS JUDITH A			76044 SULLIVAN ROAD	IONE	OR	97843	2020
4421	03N22E0000-03600	HARRIS JUDITH A			76044 SULLIVAN ROAD	IONE	OR	97843	2020
1519	03N22E0000-01400	USA	PRINEVILLE DISTRICT		3050 NE 3RD ST	PRINEVILLE	OR	97754	2020
1515	03N22E0000-01303	SPK LLC			73654 HIGHWAY 74	IONE	OR	97843	2020
4880	03N22E0000-01305	THREEMILE CANYON FARMS LLC	MYERS MARTIN		75906 THREEMILE CANYON RD	BOARDMAN	OR	97818	2020
4611	03N22E0000-03604	HARRIS JUDITH A			76044 SULLIVAN ROAD	IONE	OR	97843	2020
1511	03N22E0000-01300	KERR CONTRACTORS OREGON INC			395 SHENDOAH LN	WOODBURN	OR	97071	2020
4634	03N22E0000-03609	TURNER JENNIFER & TURNER RICKY			76768 HWY 74	IONE	OR	97843	2020
1517	03N22E0000-01304	HARRIS JUDY			76044 SULLIVAN ROAD	IONE	OR	97843	2020
1519	03N22E0000-01400	USA	PRINEVILLE DISTRICT		3050 NE 3RD ST	PRINEVILLE	OR	97754	2020
1531	03N22E0000-02100	MYERS MARTIN			75906 THREEMILE RD	BOARDMAN	OR	97818	2020
1526	03N22E0000-01901	SHEPHERDS FLAT LAND HOLDINGS LLC	CAITHNESS CORP		565 5TH AVE 29TH FLOOR	NEW YORK	NY	10017	2020
1526	03N22E0000-01901	SHEPHERDS FLAT LAND HOLDINGS LLC	CAITHNESS CORP		565 5TH AVE 29TH FLOOR	NEW YORK	NY	10017	2020
1524	03N22E0000-01900	SPCH LLC			73654 HIGHWAY 74	IONE	OR	97843	2020
1530	03N22E0000-02000	USA	PRINEVILLE DISTRICT		3050 NE 3RD ST	PRINEVILLE	OR	97754	2020
1528	03N22E0000-01902	CARPENTER DAVID S & GERALDINE A			PO BOX 1420	BOARDMAN	OR	97818	2020
1528	03N22E0000-01902	CARPENTER DAVID S & GERALDINE A			PO BOX 1420	BOARDMAN	OR	97818	2020
1524	03N22E0000-01900	SPCH LLC			73654 HIGHWAY 74	IONE	OR	97843	2020
1368	02N22E0000-00200	KREBS KIP H & SARAH M			75398 HWY 74	IONE	OR	97843	2020
1367	02N22E0000-00100	KREBS KIP H & SARAH M			75398 HWY 74	IONE	OR	97843	2020
1529	03N22E0000-01903	TREVINO RAYMOND			735 EAST VIEW DR	HERMISTON	OR	97838	2020
1545	03N22E0000-03000	USA	PRINEVILLE DISTRICT		3050 NE 3RD ST	PRINEVILLE	OR	97754	2020
1533	03N22E0000-02200	KREBS SKYE H & PENNY M			73654 HIGHWAY 74	IONE	OR	97843	2020
3294	03N22E0000-02201	PACIFIC POWER & LIGHT CO			825 NE MULTNOMAH ST STE 1900	PORTLAND	OR	0	2020
1371	02N22E0000-00500	USA	PRINEVILLE DISTRICT		3050 NE 3RD ST	PRINEVILLE	OR	97754	2020
1367	02N22E0000-00100	KREBS KIP H & SARAH M			75398 HWY 74	IONE	OR	97843	2020
4420	02N22E0000-03800	TURNER JENNIFER & TURNER RICKY			76768 HWY 74	IONE	OR	97843	2020
1385	02N22E0000-01400	KREBS SKYE H & PENNY M			73654 HIGHWAY 74	IONE	OR	97843	2020
1188	01N22E0000-00200	H-8 LLC	HAGUEWOOD KEVEN		PO BOX 195	IONE	OR	97843	2020
1188	01N22E0000-00200	H-8 LLC	HAGUEWOOD KEVEN		PO BOX 195	IONE	OR	97843	2020
1391	02N22E0000-02000	JANSEN VIC			PO BOX 579	MOSES LAKE	WA	98837	2020
1390	02N22E0000-01900	CAL HOLDINGS LLC			17031 S CLACKAMAS RIVER DR	OREGON CITY	OR	97045	2020
1389	02N22E0000-01800	JANSEN VIC			PO BOX 579	MOSES LAKE	WA	98837	2020
1201	01N22E0000-01300	H-8 LLC	HAGUEWOOD KEVEN		PO BOX 195	IONE	OR	97843	2020
1524	03N22E0000-01900	SPCH LLC			73654 HIGHWAY 74	IONE	OR	97843	2020
1535	03N22E0000-02300	MYERS MARTIN			75906 THREEMILE RD	BOARDMAN	OR	97818	2020
1534	03N22E0000-02202	OGDEN JARROD & ALISON			74475 HWY 74	IONE	OR	97843	2020
1512	03N22E0000-01301	THREEMILE CANYON FARMS LLC	MYERS MARTIN		75906 THREEMILE CANYON RD	BOARDMAN	OR	97818	2020
1191	01N22E0000-00400	H-8 LLC	HAGUEWOOD KEVEN		PO BOX 195	IONE	OR	97843	2020
1383	02N22E0000-01200	CAL HOLDINGS LLC	CALCAGNO AMBROSE		17031 S CLACKAMAS RIVER DR	OREGON CITY	OR	97045	2020
1538	03N22E0000-02501	USA	PRINEVILLE DISTRICT		3050 NE 3RD ST	PRINEVILLE	OR	97754	2020
1539	03N22E0000-02502	USA	PRINEVILLE DISTRICT		3050 NE 3RD ST	PRINEVILLE	OR	97754	2020

RECEIVED
 AUG 1 2 2022
 OWWRD

ACCOUNT_ID	MAPTAXLOT	OWNER	IN_CARE_OF	AGENT	M_ADDRESS	M_CITY	M_STATE	Real_Pro_3	YEAR
4838	03N22E0000-02203	KREBS KIP & SARAH			75398 HIGHWAY 74	IONE	OR	97843	2020
1368	02N22E0000-00200	KREBS KIP H & SARAH M			75398 HWY 74	IONE	OR	97843	2020
1370	02N22E0000-00400	KREBS KIP H & SARAH M			75398 HWY 74	IONE	OR	97843	2020
1190	01N22E0000-00300	H-8 LLC	HAGUEWOOD KEVEN		PO BOX 195	IONE	OR	97843	2020
4422	04N22E0000-00500	THREEMILE CANYON FARMS LLC			75906 THREEMILE RD	BOARDMAN	OR	97818	2020
4632	03N22E0000-03610	THREEMILE CANYON FARMS LLC			75906 THREEMILE RD	BOARDMAN	OR	97818	2020
1553	04N22E0000-00102	PORT OF ARLINGTON			PO BOX 279	ARLINGTON	OR	97812	2020
1524	03N22E0000-01900	SPCH LLC			73654 HIGHWAY 74	IONE	OR	97843	2020
1369	02N22E0000-00300	STATE OF OREGON			UNDETERMINED PARTY_ADDRESS	SALEM	OR	97310	2020
4496	03N22E0000-03601	PORTLAND GENERAL ELECTRIC CO	CORPORATE TAX DEPT		121 SW SALMON ST	PORTLAND	OR	97204	2020
1186	01N22E0000-00100	H-8 LLC	HAGUEWOOD KEVEN		PO BOX 195	IONE	OR	97843	2020
4736	02N22E0000-01301	JANSEN VIC			PO BOX 579	MOSES LAKE	WA	98837	2020
1186	01N22E0000-00100	H-8 LLC	HAGUEWOOD KEVEN		PO BOX 195	IONE	OR	97843	2020
1384	02N22E0000-01300	HEIDEMAN DEACON J & ERIN E			22946 FAIRVIEW LN	IONE	OR	97843	2020
1392	02N22E0000-02100	USA	PRINEVILLE DISTRICT		3050 NE 3RD ST	PRINEVILLE	OR	97754	2020
1392	02N22E0000-02100	USA	PRINEVILLE DISTRICT		3050 NE 3RD ST	PRINEVILLE	OR	97754	2020
1392	02N22E0000-02100	USA	PRINEVILLE DISTRICT		3050 NE 3RD ST	PRINEVILLE	OR	97754	2020
1411	02N22E0000-03700	H-8 LLC	HAGUEWOOD KEVEN		PO BOX 195	IONE	OR	97843	2020
1411	02N22E0000-03700	H-8 LLC	HAGUEWOOD KEVEN		PO BOX 195	IONE	OR	97843	2020
1411	02N22E0000-03700	H-8 LLC	HAGUEWOOD KEVEN		PO BOX 195	IONE	OR	97843	2020
1498	03N22E0000-00201	USA			UNDETERMINED PARTY_ADDRESS	UNDETERMINED CITY		0	2020
4852	04N22E0000-00103	OREGON DEPARTMENT OF TRANSPORTATION	TRANSPORTATION BUILDING MS11		355 CAPITOL ST NE	SALEM	OR	97310	2020
4613	03N22E0000-03605	TURNER JENNIFER & TURNER RICKY			76768 HWY 74	IONE	OR	97843	2020
1202	01N22E0000-01400	HEIDEMAN DEACON J & ERIN E			22946 FAIRVIEW LN	IONE	OR	97843	2020
1386	02N22E0000-01500	HAMMELMAN BEN A & KATIE L			PO BOX 181	CONDON	OR	97823	2020
1392	02N22E0000-02100	USA	PRINEVILLE DISTRICT		3050 NE 3RD ST	PRINEVILLE	OR	97754	2020
1186	01N22E0000-00100	H-8 LLC	HAGUEWOOD KEVEN		PO BOX 195	IONE	OR	97843	2020
4886	04N22E0000-00105	PORT OF ARLINGTON			PO BOX 279	ARLINGTON	OR	97812	2020
4948	04N22E0000-00304	TURNER JENNIFER & TURNER RICKY			76768 HWY 74	IONE	OR	97843	2020
1557	04N22E0000-00300	RENEWABLE WIND ENERGY LLC	WF INC		PO BOX 1136	NEWBERG	OR	97132	2020
4969	04N22E0000-00305	RENEWABLE WIND ENERGY LLC	WF INC		PO BOX 1136	NEWBERG	OR	97132	2020
1503	03N22E0000-00700	KREBS SKYE H & PENNY M			73654 HIGHWAY 74	IONE	OR	97843	2020
4968	03N22E0000-00702	KREBS SKYE H & PENNY M			73654 HIGHWAY 74	IONE	OR	97843	2020
5042	03N22E0000-00202	THREEMILE CANYON FARMS LLC			75906 THREEMILE RD	BOARDMAN	OR	97818	2020
1497	03N22E0000-00200	TURNER JENNIFER & TURNER RICKY			76768 HWY 74	IONE	OR	97843	2020

RECEIVED
AUG 1 2 2022
OWRD

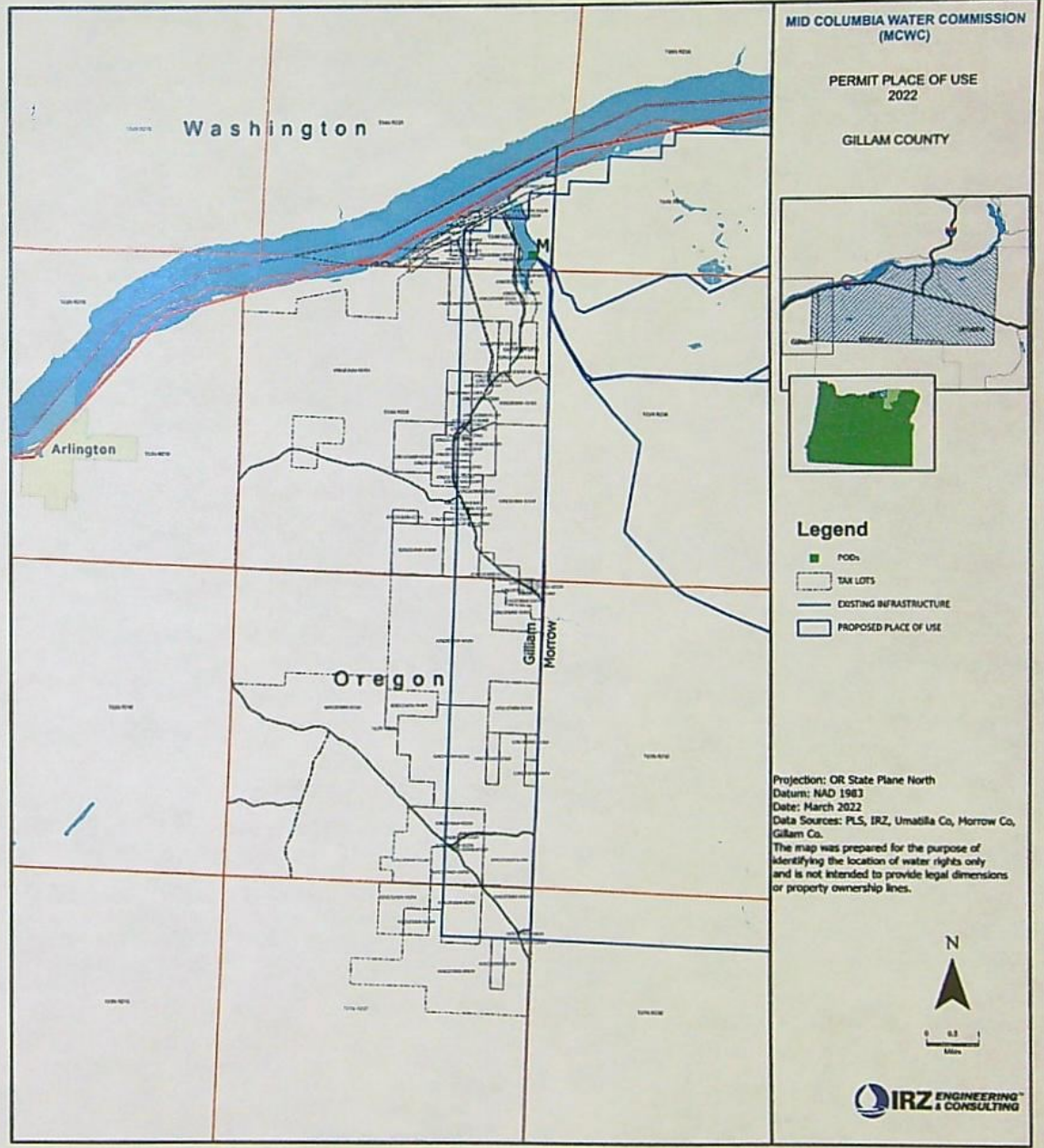

RECEIVED
AUG 12 2022
ONRD

RECEIVED

AUG 12 2022

Port of Umatilla
Ordnance Multi-Use Project(45 cfs)
CAPITAL COST FEASIBILITY STUDY

OWRD

Prepared by IRZ Consulting, LLC
August 9, 2019

BACKGROUND

Port of Umatilla (POU) contracted with IRZ Consulting of Hermiston, Oregon to complete a feasibility study. The purpose of the study was to determine the approximate capital cost of constructing a pipeline in northwestern Umatilla County, Oregon. The pipeline would convey water from the Columbia River to Ordnance. The total capacity of the system would be 45 cubic feet per second (cfs). The study was to consider an entirely new pipeline with necessary pump station and is referred to herein as the Ordnance Multi-Use Pipeline (45cfs). After contracting with IRZ, Umatilla County acquired the Intake Purchase Agreement and the Port of Umatilla notified IRZ that they would like IRZ to just finish work already started. In order to quickly finish, cost estimates were derived from other similar project instead of getting new quotes for material in this project.

SYSTEM DESCRIPTION

Layout of System Serving the Ordnance

The total length of the pipeline from the river to the end at on Ordnance would be about five and a half miles. The major obstacles for the pipeline include crossings of Highway 730, and the West Extension canal,. There are also a couple other minor farm road crossings.

The pipeline would consist of 2,720 feet 42 inch steel, 700 feet of 42 inch 125PSI PVC, 25,930 feet of 42 inch 100PSI PVC. The first section of pipeline from the river south would be steel because of pressure requirements. The pipeline reaches its peak elevation of around 664 feet at about 18,600 feet from the river. The minimum allowable pressure at this point is 10 psi while the resulting design pressure at this point is 16 psi.

River Pump Station

The system would require a new pump station on the Columbia River. The pump station would be located adjacent to the existing Amstad Farms river pump station. The system would share Amstad Farms intake screens and pipe. The used portion of the intake would be purchased or leased from Amstad Farms. The Amstad Farms intake screen and manifold will have 30 cfs of capacity beyond the maximum pumping rate for Amstad Farms. It is anticipated that during periods when Amstad Farms is not pumping at its full capacity that additional capacity in the intake may be leased up to a total of 45 cfs for the new system. The new pipeline as considered herein would have a capacity of 45 cfs.

The new River Pump Station would have a total capacity of 45 cfs (20,200 gpm) at a total head of 490 feet. The river pump station would likely require an upgrade to the electrical substation that currently serves the Amstad Farms station. The system will not need any additional booster pumps to convey water from the river to the delivery points.

COST ESTIMATE - SYSTEM TO SUPPLY WATER TO ORDNANCE

Capital Costs of the System to serve Ordnance

These cost estimates were based on experience with agricultural irrigation system pump station and pipeline construction in the Columbia Basin and should be considered feasibility level approximations. It is prudent, in studies of this scale, to account for unforeseen challenges and expenses by including a contingency cost. A contingency of 15% was determined reasonable for this study. There is also an additional 15% to cover the prevailing wage if required, 5% for engineering services (Surveying, Design, Construction Management) and 5% for project management based on the size and complexity of the proposed system. This cost does not expressly include expenses for obtaining easements and crossing agreements, above that which might be typical. A summary of the estimated capital costs for the project is found in Table 1. The estimated total capital cost for this system is **\$13,985,000**.

Table 1. Estimated Capital Costs for System Supplying Water to Ordnance

Description	Materials	Installation	Totals
Intake Purchase Agreement			\$885,000
River Pump Station (45 cfs)	\$1,720,000	\$640,000	\$2,360,000
Pipelines (42")	\$4,400,000	\$1,440,000	\$5,840,000
Crossings - Roads & Canal	\$280,000	\$760,000	\$1,040,000
Utility Upgrades			\$700,000
Total Construction Costs	\$6,400,000	\$2,840,000	\$10,825,000
Contingency			\$1,700,000
Engineering and Project Management			\$1,460,000
Grand Totals			\$13,985,000

Energy Costs of the System to supply water to Ordnance

The estimated energy usage for all users served by this system will be about 670 kWh per acre-foot of water pumped. The estimated energy cost will be about \$34 per acre-foot. This estimate is based on the system running at full capacity and a total energy cost of \$0.05 per kWh.

RECEIVED
AUG 12 2022
OWRD

RECEIVED
AUG 12 2022
OWRD

RECEIVED

AUG 12 2022

APPENDIX

OWRD

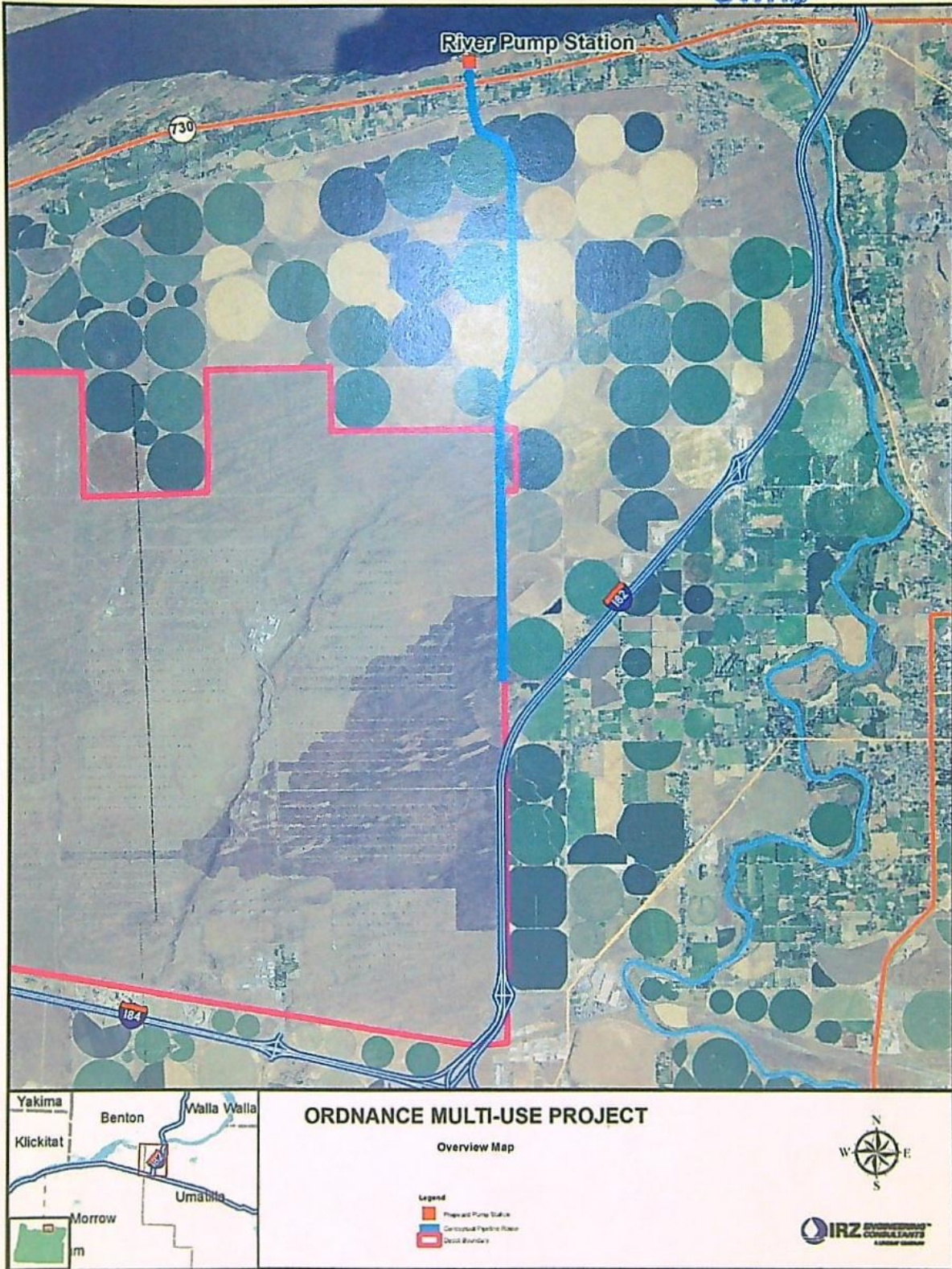

RECEIVED

AUG 12 2022

OWRD

Point of Diversion (POD)	Status	Station Name (Pump Type)	Number of Pumps	Individual Pump Size (hp)	Capacity (gpm)	TDH (feet)	Total Capacity (gpm)	
A	Existing	CID Low Lift	6	600	24,000	67	144,000	
		CID Booster 1	15	800	9,600	258	144,000	
		CID Booster 2	15	800	9,600	258	144,000	
B	Existing	BTF Low Lift	1	300	26,000	39	26,000	
		BTF Low Lift	3	250	23,000	37	69,000	
		BTF Low Lift	2	150	13,750	37	27,500	
								122,500
		BTF High Lift	8	1,000	14,400	244	115,200	
		BTF High Lift	1	600	8,600	244	8,600	
						123,800		
C	Existing	Fredrickson	5	800	6,600	400	33,000	
D	Proposed	NOWA Central (Ordinance)	4	800	5,050	500	20,200	
E	Existing	Hawman Farms	6	500	2,200	560	13,200	
		Hawman Farms	1	250	1,100	560	1,100	
F	Existing	St Hilaire Brothers	7	800	4,000	600	28,000	
G	Existing	Stanfield Hutterian	11	1,000	5,700	585	62,700	
		Stanfield Hutterian	1	500	3,300	585	3,300	
H	Existing	Royale Columbia	3	800	6,550	410	19,650	
		Royale Columbia	1	400	3,300	410	3,300	
I	Existing	Superior Farms	1	900	4,800	630	4,800	
		Superior Farms	1	500	2,700	630	2,700	
		Superior Farms	1	250	1,300	630	1,300	
J	Existing	NOWA East Project	6	1,500	11,700	425	70,200	
K	Existing	N&C River St	1	500	3,000	575	3,000	
		N&C River St	4	600	3,550	560	14,200	
		N&C River St	1	800	4,000	560	4,000	
						21,200		
L	Existing	Grimmway River St	1	200	1,100	596	1,100	
		Grimmway River St	1	600	3,300	596	3,300	
		Grimmway River St	4	800	4,500	596	18,000	
		Grimmway River St	2	1,000	5,700	596	11,400	
						33,800		
M	Existing	RDO River	10	1,250	10,000	402	100,000	
		RDO River	6	1,500	11,000	402	66,000	
		Boeing River	8	600	3,900	560	31,200	
		Boeing River	1	1,000	4,550	560	4,550	
		Taylor River	4	600	3,500	560	14,000	
						215,750		

Sent Via Electronic and Standard Mail



August 10, 2022

Director Tom Byler
Oregon Water Resources Department
725 Summer Street NE, Suite A
Salem, OR 97301

RECEIVED

AUG 12 2022

OWRD

RE: New Columbia River Mitigated Water Right Permit Applications

Dear Director Byler,

Please find enclosed two new applications for Columbia River mitigated water right permits. These applications follow numerous discussions with you, your staff, and many stakeholders. If approved, the permits resulting from these applications would replace the existing permits, with the objectives of re-setting the authorized place of use for Columbia River mitigated water rights; simplifying the administration surrounding the measurement, accounting, and reporting of the diversion and use of mitigated water; and modifying several terms and conditions in the existing permits that have proven to be unnecessary or unworkable based now on several years of experience.

The detail surrounding the new place of use and the consolidation of the existing permits into two stand-alone permits is set forth in the applications themselves. A key change is that we have identified an exterior boundary within which lands would be eligible to receive water under the permits, while in any given year the actual acreage receiving water would be much less. This approach is similar to what is provided for in ORS 545.091, and we believe it will reduce the long-term administrative burden on the permit holders, the water users, and the Department as these permit applications represent the start to our permanent mitigation program and mitigation program boundary.

In addition, we wanted to highlight our proposed changes to several terms and conditions included in the existing permits. Set forth below are redlines of current condition language along with an explanation of the proposed change. We believe this detail may help to expedite the Department's review and consideration of our applications, and we look forward to discussing these matters further with you and your staff.

"1. Measurement Devices and Recording/Reporting of Annual Water Use Conditions:

"A. Before water use may begin under this permit, the permittee shall install a totalizing flow meter with telemetry at each point of diversion from the Columbia River ~~and any other location as directed by the Watermaster~~. In addition, each irrigation district customer is required to install a totalizing flow meter at each re-diversion point from the common delivery system (each turn-out) and other locations as may be required by the Watermaster. The measuring devices need to be approved by the Watermaster prior to installation. The permittee and individual landowners shall maintain the required devices in good working order."

DISCUSSION: The language proposed for deletion above has introduced uncertainty as to what the permit holders are responsible for measuring. We would propose that this be worked out and agreed upon up front at the time of permit issuance, so that there is no confusion around what is being expected and required for measurement as water is developed and delivered over time.

“C. The permittee shall keep a complete record of the rate of flow and volume of water diverted and shall submit a report, which includes water-use measurements, to the Department annually and no later than February 14 of each year, or more frequently as may be required by the Director. Further, the Director shall require the permittee to report general water-use information, including the place and nature of use of water under the permit and documentary evidence that use of this water in conjunction with existing water rights for said lands did not exceed an average duty of 3.5 acre feet per acre. The documentary evidence shall include a listing of how many acre-feet each irrigation district customer used along with the associated number of acres irrigated.”

~~“The permittee shall also make raw data/information (the rate of flow and total volume of water diverted) from the telemetered measuring devices at the PODs available to the Department in near-real time.”~~

DISCUSSION: Similar to other water rights in the basin, an average duty would allow for exceedances of 3.5 acre feet per acre on some acres, which would be off-set on an annual basis by duties of less than 3.5 acre feet on other acres. Depending on soils, crop rotation, precipitation, and other factors, this sort of flexibility is necessary to ensure water is being used with maximum efficiency. Of course, having an average per acre duty will not change the maximum instantaneous rate of withdrawal. The deletion of the requirement to make raw data/information to the Department in near-real time is being proposed based on our recent discussions with Department staff. We understand there is little utility in having the Department receive the diversion data in near-real time, given the raw data does not differentiate between the many water rights authorizing diversion at the PODs, and thus does not enable the Department to regulate in real time. The data, which are provided as part of the other reporting requirements, requires interpretation and assessment, and removing this requirement would make the new permits consistent with other permits in the basin. In short, ending this requirement would remove a significant burden on the permit holders, which is providing no benefit to the management of the resource.

“2. In the interest of preserving the groundwater supplies, water use described under this permit as supplemental to a groundwater right, may be used as the primary supply when surface water is available for use under this permit. If water under this permit is supplemental to a primary groundwater right, and the water under the permit is used as the primary supply, then the primary groundwater right cannot be transferred separately from the supplemental water under this permit to another place or character of use. As provided for in Condition 7 below, where the primary groundwater right is deficient, then the water use under this permit shall be considered a second primary supply, whereby the primary groundwater right and secondary primary supply may be transferred separately to another place or character of use.”

RECEIVED

AUG 12 2022

DISCUSSION: The proposed language is consistent with Department policy such that when a primary water right is deficient, more than one primary water right may be assigned to the same ground at the same time, without the water rights becoming “married” for transfer purposes.

“6. The amount of water used for primary or supplemental irrigation under this right, together with the amount secured under any other right existing for the same lands, is limited to a diversion of not to exceed ONE-SIXTIETH of one cubic foot per second and an average duty of 3.5 acre-feet for each acre irrigated during the irrigation season of each year. Notwithstanding the above sentence, in those instances in which water under this permit is effectively being diverted through POD D and utilized for irrigation on lands within the following areas:

“Sections 32 and 33 of Township 5 North, Range 28 West (all lying west of the Umatilla River); Sections 4, 5, 6, 7, 8, 9, 16, 17, 18, 19, 20, 29, and 30 of Township 4 North, Range 28 West (all lying west of the Umatilla River); and Sections 12, 13, 24 and 25 of Township 4 North, Range 27 West, all inside the boundary of Westland Irrigation District (WID);

then where such lands have pre-existing appurtenant water rights that provide for a higher cumulative total than ONE-SIXTIETH of one cubic foot per second and/or 3.5 acre feet for each acre irrigated during the irrigation season of each year, then the use of water under this permit on such lands shall instead be limited based on the following:

“For pre-existing primary and/or any supplemental rights on lands within the WID boundary that DO NOT subscribe to water made available from internal WID transfers resulting from this permit, and where such pre-existing primary and/or supplemental rights allow for a cumulative total of up to ONE-FORTIETH of one cubic foot per second and/or up to 4.5 acre feet per acre for each acre irrigated during the irrigation season of each year, then the use of water under this permit on such lands shall be limited to the same pre-existing cumulative total of up to ONE-FORTIETH of one cubic foot per second and/or up to an average duty of 4.5 acre-feet for each acre irrigated during the irrigation season of each year.

“For pre-existing primary and/or supplemental rights on lands within the WID boundary that DO subscribe to water made available from internal WID transfers resulting from this permit, such rights shall be limited to a cumulative total of up to ONE-SIXTIETH of one cubic foot per second and an average duty of 3.5 acre feet for each acre irrigated during the irrigation season of each year.”

DISCUSSION: Same proposed change as discussed above.

“7. When submitting a claim of beneficial use, the permittee may request that water under this permit that is identified as supplemental in the permit be certificated as primary irrigation, if the underlying primary water rights have been diminished to supplemental, canceled, or are deficient (i.e., where the underlying primary water rights are deficient up to ONE-SIXTIETH of one cubic foot per second and/or deficient up to 3.5 acre feet per acre).”

DISCUSSION: No proposed changes to this condition. We are including it here, as this condition is referenced in the proposed changes to Condition 2 above.

RECEIVED

“9. For this permit, withdrawals will be considered mitigated and at or above the point of impact if:

“***

“B. Withdrawals within the upper John Day Pool from River Mile 252270 to McNary Dam are mitigated with maximum instantaneous rate approved by the permit above their points of withdrawal or within the upper John Day Pool between River Mile 252270 and the McNary Dam (about River Mile 292).”

DISCUSSION: The referenced River Mile is proposed for change in order to include the Willow Creek Diversion and correct what we believe to be an error of the previous applications. We continue to believe that John Day Dam should be the downstream mitigation boundary for John Day pool diversions as the condition is intended to address mitigation pool impacts, not real time flow impacts at the point of diversion.

“16. The permittee or subsequent certificate holder shall provide an annual report to the Department by February 14 of each year. Items "A" and "B" must be submitted for the life of the permit and certificate. The report must be submitted to the Water Right Services Division and the Watermaster and include the following:

“A. Activity from the previous irrigation season: The permittee or certificate holder must report the total volume of water used in acre-feet for each use allowed under the permit, the total number of acres irrigated by each use and the instantaneous maximum amount (in CFS) pumped at the point(s) of diversion. A map shall be submitted showing the location of the acres irrigated by quarter-quarter and whether the use was primary or supplemental. The Report shall include the total number of primary acres, supplemental acres and deficient water right acres that were served by the permit. The report shall also include documentary evidence of mitigation water in place for the maximum instantaneous rate allowed by the permit for the previous year.”

DISCUSSION: We would propose replacing the above with the following: “The permittee or certificate holder shall report monthly volumes of water use to the Water Resources Department on an annual basis. The information shall be available to the State as a public record at any time. Further, the Director may require the water user to report general water use information, including the place and nature of use of water under the permit.” This language tracks monitoring and reporting conditions in other basin water rights. We would propose this more general approach, given district oversight of the water right permits or certificates, similar to other monitoring and reporting requirements established by the Department for districts.

“B. Planned activity for the next irrigation season: The permittee shall submit a map that indicates the location of acres to be irrigated by quarter-quarter. The map shall show underlying water rights and shall indicate which acres are going to be irrigated as primary and as supplemental irrigation and show the locations of any additional uses authorized by the permit. The report shall also include documentary evidence of mitigation water for the full instantaneous rate of the permit that will be in place for the next year. The irrigation season will be delayed by one day for every day that the annual report is submitted late to the Department.”

RECEIVED

AUG 12 2022

DISCUSSION: Similar to the discussion point above, we would propose either no ~~mitigation~~ requirement at all, or simply confirmation that delivery will be within the exterior district boundary.

“C. Water qualifying as permanent under a permanent Oregon mitigation program ~~Permanent mitigation~~ is required within 30 years of permit issuance. Until permanent mitigation is in place, the permit holder shall include a report indicating the steps taken in the past year and planned for the next year to acquire permanent mitigation credits. This report is due annually on February 14 starting with the February 14 report that is between three and four years from the date of permit issuance.”

DISCUSSION: We understand that the Department will be developing a permanent mitigation program for our basin soon. The permit condition should be written in a way to take into account what qualifies under the program.

“D. In addition to the reporting requirements of a through c above, in those instances in which water under this permit is effectively being diverted through POD D and utilized for irrigation on lands within the following areas:

“Sections 32 and 33 of Township 5 North, Range 28 West (all lying west of the Umatilla River); Sections 4, 5, 6, 7, 8, 9, 16, 17, 18, 19, 20, 29, and 30 of Township 4 North, Range 28 West (all lying west of the Umatilla River); Sections 12, 13, 24, and 25 of Township 4 North, Range 27 West, all inside the WID boundary (referred to below as the WID Audit Lands); then the following additional reporting requirements shall apply to those lands:

“***”

DISCUSSION: We are proposing a minor change here for clarification.

“17. In addition to existing enforcement mechanisms, if the Department determines that the permittee or certificate holder has exceeded the maximum authorized rate of diversion, the diversion of water will be reduced by an equal amount of water during the same time period as to when the infraction occurred the next year. Development of a Permanent Mitigation program is required to replace temporary mitigation within 30 years of permit issuance. This water right expires if a permanent mitigation program and water qualifying under the program is not secured within 30 years of permit issuance.”

“18. Before proof can be made, water qualifying as permanent under a permanent mitigation water-program must be legally protected. When the Department issues a certificate the rate will not exceed the amount of permanent mitigation that has been provided.

DISCUSSION: These proposed changes are consistent with above the proposed change, which is intended to take into account the Department’s anticipated rulemaking.

We look forward to discussing our applications with you and these matters with you further.

RECEIVED

Sincerely, JWC

Jake Madison, Chair
Mid-Columbia Water Commission
CC: Mid-Columbia Water Commission, Northeast Oregon Water Association, East Improvement District, Columbia Improvement District, Westland Irrigation District, Umatilla County

ACCOUNT_ID	MAPTAXLOT	OWNER	IN_CARE_OF	AGENT	M_ADDRESS	M_CITY	M_STATE	Real_Pro_3	YEAR
1551	04N22E0000-00100	USA			UNDETERMINED PARTY_ADDRESS	UNDETERMINED CITY		0	2020
1554	04N22E0000-00200	MYERS MARTIN			75906 THREEMILE RD	BOARDMAN	OR	97818	2020
1552	04N22E0000-00101	PORT OF ARLINGTON			PO BOX 279	ARLINGTON	OR	97812	2020
4782	04N22E0000-00302	TURNER JENNIFER & TURNER RICKY			76768 HWY 74	IONE	OR	97843	2020
4782	04N22E0000-00302	TURNER JENNIFER & TURNER RICKY			76768 HWY 74	IONE	OR	97843	2020
4818	04N22E0000-00303	TURNER JENNIFER & TURNER RICKY			76768 HWY 74	IONE	OR	97843	2020
3636	04N22E0000-00301	STATE HIGHWAY COMMISSION			135 TRANSPORTATION BLDG	SALEM	OR	97310	2020
1558	04N22E0000-00400	USA			UNDETERMINED PARTY_ADDRESS	UNDETERMINED CITY		0	2020
4853	04N22E0000-00104	USA			UNDETERMINED PARTY_ADDRESS	UNDETERMINED CITY		0	2020
1495	03N22E0000-00100	MYERS MARTIN			75906 THREEMILE RD	BOARDMAN	OR	97818	2020
1498	03N22E0000-00201	USA			UNDETERMINED PARTY_ADDRESS	UNDETERMINED CITY		0	2020
1510	03N22E0000-01200	USA	PRINEVILLE DISTRICT		3050 NE 3RD ST	PRINEVILLE	OR	97754	2020
1513	03N22E0000-01302	HARRIS JUDITH A			76044 SULLIVAN ROAD	IONE	OR	97843	2020
1509	03N22E0000-01101	HARRIS JUDITH A			76044 SULLIVAN ROAD	IONE	OR	97843	2020
4421	03N22E0000-03600	HARRIS JUDITH A			76044 SULLIVAN ROAD	IONE	OR	97843	2020
1519	03N22E0000-01400	USA	PRINEVILLE DISTRICT		3050 NE 3RD ST	PRINEVILLE	OR	97754	2020
1515	03N22E0000-01303	SPK LLC			73654 HIGHWAY 74	IONE	OR	97843	2020
4880	03N22E0000-01305	THREEMILE CANYON FARMS LLC	MYERS MARTIN		75906 THREEMILE CANYON RD	BOARDMAN	OR	97818	2020
4611	03N22E0000-03604	HARRIS JUDITH A			76044 SULLIVAN ROAD	IONE	OR	97843	2020
1511	03N22E0000-01300	KERR CONTRACTORS OREGON INC			395 SHENDOAH LN	WOODBURN	OR	97071	2020
4634	03N22E0000-03609	TURNER JENNIFER & TURNER RICKY			76768 HWY 74	IONE	OR	97843	2020
1517	03N22E0000-01304	HARRIS JUDY			76044 SULLIVAN ROAD	IONE	OR	97843	2020
1519	03N22E0000-01400	USA	PRINEVILLE DISTRICT		3050 NE 3RD ST	PRINEVILLE	OR	97754	2020
1531	03N22E0000-02100	MYERS MARTIN			75906 THREEMILE RD	BOARDMAN	OR	97818	2020
1526	03N22E0000-01901	SHEPHERDS FLAT LAND HOLDINGS LLC	CAITHNESS CORP		565 5TH AVE 29TH FLOOR	NEW YORK	NY	10017	2020
1526	03N22E0000-01901	SHEPHERDS FLAT LAND HOLDINGS LLC	CAITHNESS CORP		565 5TH AVE 29TH FLOOR	NEW YORK	NY	10017	2020
1524	03N22E0000-01900	SPCH LLC			73654 HIGHWAY 74	IONE	OR	97843	2020
1530	03N22E0000-02000	USA	PRINEVILLE DISTRICT		3050 NE 3RD ST	PRINEVILLE	OR	97754	2020
1528	03N22E0000-01902	CARPENTER DAVID S & GERALDINE A			PO BOX 1420	BOARDMAN	OR	97818	2020
1528	03N22E0000-01902	CARPENTER DAVID S & GERALDINE A			PO BOX 1420	BOARDMAN	OR	97818	2020
1524	03N22E0000-01900	SPCH LLC			73654 HIGHWAY 74	IONE	OR	97843	2020
1368	02N22E0000-00200	KREBS KIP H & SARAH M			75398 HWY 74	IONE	OR	97843	2020
1367	02N22E0000-00100	KREBS KIP H & SARAH M			75398 HWY 74	IONE	OR	97843	2020
1529	03N22E0000-01903	TREVINO RAYMOND			735 EAST VIEW DR	HERMISTON	OR	97838	2020
1545	03N22E0000-03000	USA	PRINEVILLE DISTRICT		3050 NE 3RD ST	PRINEVILLE	OR	97754	2020
1533	03N22E0000-02200	KREBS SKYE H & PENNY M			73654 HIGHWAY 74	IONE	OR	97843	2020
3294	03N22E0000-02201	PACIFIC POWER & LIGHT CO			825 NE MULTNOMAH ST STE 1900	PORTLAND	OR	0	2020
1371	02N22E0000-00500	USA	PRINEVILLE DISTRICT		3050 NE 3RD ST	PRINEVILLE	OR	97754	2020
1367	02N22E0000-00100	KREBS KIP H & SARAH M			75398 HWY 74	IONE	OR	97843	2020
4420	02N22E0000-03800	TURNER JENNIFER & TURNER RICKY			76768 HWY 74	IONE	OR	97843	2020
1385	02N22E0000-01400	KREBS SKYE H & PENNY M			73654 HIGHWAY 74	IONE	OR	97843	2020
1188	01N22E0000-00200	H-8 LLC	HAGUEWOOD KEVEN		PO BOX 195	IONE	OR	97843	2020
1188	01N22E0000-00200	H-8 LLC	HAGUEWOOD KEVEN		PO BOX 195	IONE	OR	97843	2020
1391	02N22E0000-02000	JANSEN VIC			PO BOX 579	MOSES LAKE	WA	98837	2020
1390	02N22E0000-01900	CAL HOLDINGS LLC			17031 S CLACKAMAS RIVER DR	OREGON CITY	OR	97045	2020
1389	02N22E0000-01800	JANSEN VIC			PO BOX 579	MOSES LAKE	WA	98837	2020
1201	01N22E0000-01300	H-8 LLC	HAGUEWOOD KEVEN		PO BOX 195	IONE	OR	97843	2020
1524	03N22E0000-01900	SPCH LLC			73654 HIGHWAY 74	IONE	OR	97843	2020
1535	03N22E0000-02300	MYERS MARTIN			75906 THREEMILE RD	BOARDMAN	OR	97818	2020
1534	03N22E0000-02202	OGDEN JARROD & ALISON			74475 HWY 74	IONE	OR	97843	2020
1512	03N22E0000-01301	THREEMILE CANYON FARMS LLC	MYERS MARTIN		75906 THREEMILE CANYON RD	BOARDMAN	OR	97818	2020
1191	01N22E0000-00400	H-8 LLC	HAGUEWOOD KEVEN		PO BOX 195	IONE	OR	97843	2020
1383	02N22E0000-01200	CAL HOLDINGS LLC	CALCAGNO AMBROSE		17031 S CLACKAMAS RIVER DR	OREGON CITY	OR	97045	2020
1538	03N22E0000-02501	USA	PRINEVILLE DISTRICT		3050 NE 3RD ST	PRINEVILLE	OR	97754	2020
1539	03N22E0000-02502	USA	PRINEVILLE DISTRICT		3050 NE 3RD ST	PRINEVILLE	OR	97754	2020

RECEIVED
 AUG 1 2 2022
 OMPD

GILLAM COUNTY, OREGON

ACCOUNT_ID	MAPTAXLOT	OWNER	IN_CARE_OF	AGENT	M_ADDRESS	M_CITY	M_STATE	Real_Pro_3	YEAR
4838	03N22E0000-02203	KREBS KIP & SARAH			75398 HIGHWAY 74	IONE	OR	97843	2020
1368	02N22E0000-00200	KREBS KIP H & SARAH M			75398 HWY 74	IONE	OR	97843	2020
1370	02N22E0000-00400	KREBS KIP H & SARAH M			75398 HWY 74	IONE	OR	97843	2020
1190	01N22E0000-00300	H-8 LLC	HAGUEWOOD KEVEN		PO BOX 195	IONE	OR	97843	2020
4422	04N22E0000-00500	THREEMILE CANYON FARMS LLC			75906 THREEMILE RD	BOARDMAN	OR	97818	2020
4632	03N22E0000-03610	THREEMILE CANYON FARMS LLC			75906 THREEMILE RD	BOARDMAN	OR	97818	2020
1553	04N22E0000-00102	PORT OF ARLINGTON			PO BOX 279	ARLINGTON	OR	97812	2020
1524	03N22E0000-01900	SPCH LLC			73654 HIGHWAY 74	IONE	OR	97843	2020
1369	02N22E0000-00300	STATE OF OREGON			UNDETERMINED PARTY_ADDRESS	SALEM	OR	97310	2020
4496	03N22E0000-03601	PORTLAND GENERAL ELECTRIC CO	CORPORATE TAX DEPT		121 SW SALMON ST	PORTLAND	OR	97204	2020
1186	01N22E0000-00100	H-8 LLC	HAGUEWOOD KEVEN		PO BOX 195	IONE	OR	97843	2020
4736	02N22E0000-01301	JANSEN VIC			PO BOX 579	MOSES LAKE	WA	98837	2020
1186	01N22E0000-00100	H-8 LLC	HAGUEWOOD KEVEN		PO BOX 195	IONE	OR	97843	2020
1384	02N22E0000-01300	HEIDEMAN DEACON J & ERIN E			22946 FAIRVIEW LN	IONE	OR	97843	2020
1392	02N22E0000-02100	USA	PRINEVILLE DISTRICT		3050 NE 3RD ST	PRINEVILLE	OR	97754	2020
1392	02N22E0000-02100	USA	PRINEVILLE DISTRICT		3050 NE 3RD ST	PRINEVILLE	OR	97754	2020
1392	02N22E0000-02100	USA	PRINEVILLE DISTRICT		3050 NE 3RD ST	PRINEVILLE	OR	97754	2020
1411	02N22E0000-03700	H-8 LLC	HAGUEWOOD KEVEN		PO BOX 195	IONE	OR	97843	2020
1411	02N22E0000-03700	H-8 LLC	HAGUEWOOD KEVEN		PO BOX 195	IONE	OR	97843	2020
1411	02N22E0000-03700	H-8 LLC	HAGUEWOOD KEVEN		PO BOX 195	IONE	OR	97843	2020
1498	03N22E0000-00201	USA			UNDETERMINED PARTY_ADDRESS	UNDETERMINED CITY		0	2020
4852	04N22E0000-00103	OREGON DEPARTMENT OF TRANSPORTATION	TRANSPORTATION BUILDING MS11		355 CAPITOL ST NE	SALEM	OR	97310	2020
4613	03N22E0000-03605	TURNER JENNIFER & TURNER RICKY			76768 HWY 74	IONE	OR	97843	2020
1202	01N22E0000-01400	HEIDEMAN DEACON J & ERIN E			22946 FAIRVIEW LN	IONE	OR	97843	2020
1386	02N22E0000-01500	HAMMELMAN BEN A & KATIE L			PO BOX 181	CONDON	OR	97823	2020
1392	02N22E0000-02100	USA	PRINEVILLE DISTRICT		3050 NE 3RD ST	PRINEVILLE	OR	97754	2020
1186	01N22E0000-00100	H-8 LLC	HAGUEWOOD KEVEN		PO BOX 195	IONE	OR	97843	2020
4886	04N22E0000-00105	PORT OF ARLINGTON			PO BOX 279	ARLINGTON	OR	97812	2020
4948	04N22E0000-00304	TURNER JENNIFER & TURNER RICKY			76768 HWY 74	IONE	OR	97843	2020
1557	04N22E0000-00300	RENEWABLE WIND ENERGY LLC	WF INC		PO BOX 1136	NEWBERG	OR	97132	2020
4969	04N22E0000-00305	RENEWABLE WIND ENERGY LLC	WF INC		PO BOX 1136	NEWBERG	OR	97132	2020
1503	03N22E0000-00700	KREBS SKYE H & PENNY M			73654 HIGHWAY 74	IONE	OR	97843	2020
4968	03N22E0000-00702	KREBS SKYE H & PENNY M			73654 HIGHWAY 74	IONE	OR	97843	2020
5042	03N22E0000-00202	THREEMILE CANYON FARMS LLC			75906 THREEMILE RD	BOARDMAN	OR	97818	2020
1497	03N22E0000-00200	TURNER JENNIFER & TURNER RICKY			76768 HWY 74	IONE	OR	97843	2020

RECEIVED
MAY 11 2022
MAY 11 2022

MORROW COUNTY

MapTaxlot	OWNER1	OWNER2	OWNER3	AGENT	MAIL1	MAILCITY	MAILST	ZIP	ZIPPLUS
05N27E30B001800	SCHNEIDER, CHRISTOPHER S ET AL				PO BOX 354	IRRIGON	OR	97844	354
05N27E30B001700	SCHNEIDER, CHRISTOPHER S ET AL				PO BOX 354	IRRIGON	OR	97844	354
05N27E30B001600	PEINE, LESLIE				1030 E KNAPP ST	IRRIGON	OR	97844	7020
05N27E30B001400	BOUGHTON, WAYNE HENLEY ET AL				1200 KNAPP ST	IRRIGON	OR	97844	7002
05N27E30B001300	TAYLOR, AMBER				4525 FIR DR NE	BREMERTON	WA	98310	9573
05N27E30B001200	CAIN, SUSIE S				1290 E KNAPP ST	IRRIGON	OR	97844	7002
05N27E30B000200	OLNEY, KYLE JAMES & BONNIE JEAN				1095 E KNAPP ST	IRRIGON	OR	97844	7020
05N27E30B000300	OLNEY, KYLE JAMES & BONNIE JEAN				1095 E KNAPP ST	IRRIGON	OR	97844	7020
05N27E30B000400	VANFOSSEN, JOHN B & VANFOSSEN, KILLIAN R				1055 E KNAPP ST	IRRIGON	OR	97844	7020
05N27E30B000500	MONTEZ DE OCA, MARTIN ET AL				1195 E KNAPP ST	IRRIGON	OR	97844	6996
05N27E30B000600	MARTIN, CONSTANCE M & LESTER RAY, JR				1215 E KNAPP ST	IRRIGON	OR	97844	7002
05N27E30B000700	VALENCIA, LORENA				1255 KNAPP ST	IRRIGON	OR	97844	7002
05N27E30B000800	BERRY, JAMES R & FRANZISKA				1295 E KNAPP ST	IRRIGON	OR	97844	7002
05N27E30B000900	ELWARD, KENNETH R				595 SE THIRTEENTH ST	IRRIGON	OR	97844	7174
05N27E30B000104	MADRIGAL, GERARDO				565 SE 13TH ST	IRRIGON	OR	97844	7174
05N27E30B000121	PATTON, TERESA L				1010 SE THOMAS AVE	IRRIGON	OR	97844	7194
05N27E30B000120	BERNAL, DAISY				1290 ENRICO AVE	FIREBAUGH	CA	93622	2522
05N27E30B000119	MARTINEZ MONTES, JUAN G. SON ETAL				1120 E THOMAS AVE	IRRIGON	OR	97844	7195
05N27E30B000118	PHILLIPS, STEPHEN LEE ET AL				1190 SE THOMAS AVE	IRRIGON	OR	97844	7195
05N27E30B000117	PENN, JOSEPH W JR & PENN, JOE ANH				813 W HARTLEY AVE	HERMISTON	OR	97838	1275
05N27E30B000116	CALVILLO RAMIREZ, RUBEN & MARIA J				PO BOX 57	IRRIGON	OR	97844	57
05N27E30B000115	CALVILLO RAMIREZ, MARIA J				1290 E THOMAS AVE	IRRIGON	OR	97844	7125
05N27E30B000103	CARTER, JOHN L & HELEN M				515 S 13TH ST	IRRIGON	OR	97844	7174
05N27E30B000102	SERVI, ROBERT C & SERVI, STEPHANIE M				455 SE 13TH ST	IRRIGON	OR	97844	6966
05N27E30B000100	MUNOZ, HERNESTINA ESTRADA				PO BOX 1623	UMATILLA	OR	97882	1623
05N27E30B003500	GUERRA, SYLVIA				PO BOX 4841	PASCO	WA	99302	4841
05N27E30B003400	PALMORE, GLENN & DAWN				650 KNAPP	IRRIGON	OR	97844	7001
05N27E30B003300	PALMORE, GLENN & DAWN				650 KNAPP	IRRIGON	OR	97844	7001
05N27E30B003200	BRUNETTE, STEVEN ELI				670 KNAPP ST	IRRIGON	OR	97844	7001
05N27E30B003100	BRUNETTE, STEVEN ELI				670 KNAPP ST	IRRIGON	OR	97844	7001
05N27E30B003800	HEARN, KENNETH & HEARN, SANDRA				610 KNAPP ST	IRRIGON	OR	97844	7001
05N27E30B003700	MULLER, RANDALL W & MULLER, TAMERA L				620 E KNAPP	IRRIGON	OR	97844	7001
05N27E30B003600	JOHNSON, GREG				640 E KNAPP ST	IRRIGON	OR	97844	7001
05N27E30B003900	MORROW COUNTY				PO BOX 788	HEPPNER	OR	97836	788
05N27E30B002300	MOORE, NELSON L & MOORE, RAQUEL	CHAVEZ, NESTOR EFRAIN ET AL (C)			435 DIVISION ST	IRRIGON	OR	97844	7023
05N27E30B002600	SCHULTZ, DENNIS D				655 E KNAPP ST	IRRIGON	OR	97844	7001
05N27E30B002700	SCHULTZ, DENNIS D				655 E KNAPP ST	IRRIGON	OR	97844	7001
05N27E30B002800	RODRIGUEZ, JUAN A & CONCEPCION				PO BOX 271	IRRIGON	OR	97844	271
05N27E30B002900	RODRIGUEZ, JUAN A & CONCEPCION				PO BOX 271	IRRIGON	OR	97844	271
05N27E30B003000	RODRIGUEZ, JUAN A & CONCEPCION				PO BOX 271	IRRIGON	OR	97844	271
05N27E30B002200	MOORE, NELSON L & RAQUEL	AHOY, FRANCISCO SANTANA ET AL (C)			425 SE DIVISION ST	IRRIGON	OR	97844	7023
05N27E30B002400	MOORE, NELSON L & RAQUEL	PERALTA, LUZ M HINOJOSA (C)			5222 RHOADS AVE	SANTA BARBARA	CA	93111	2478
05N27E30B002500	LUNA, ADRIAN MIRANDA				PO BOX 241	ARLINGTON	OR	97812	241
05N27E30B002100	NEW DREAM LLC				2001 MELROSE ST	WALLA WALLA	WA	99362	1529
05N27E30B002000	NEW DREAM LLC				2001 MELROSE ST	WALLA WALLA	WA	99362	1529
05N27E30B001900	NEW DREAM LLC				2001 MELROSE ST	WALLA WALLA	WA	99362	1529
05N27E30000100	D & D FARMING, LLC, 1/2 & ETAL 1/2		STREBIN, WILLIAM & SHARON K, 1/2		28245 SE DIVISION DR	TROUTDALE	OR	97060	9486
05N27E320000100	USA (ARMY DEPOT)								0
05N27E280000100	D & D FARMING, LLC, 1/2 &				28245 SE DIVISION DR	TROUTDALE	OR	97060	9486
05N27E280000101	N & C LAND, LLC				71062 PERKINS RD	ECHO	OR	97826	9036
05N27E310000101	CITY OF IRRIGON				PO BOX 428	IRRIGON	OR	97844	428
05N27E310000102	CITY OF IRRIGON				PO BOX 428	IRRIGON	OR	97844	428
05N27E310000202	HOLZ, JERRY & KATHY				PO BOX 450	IRRIGON	OR	97844	450
05N27E310000201	HOLZ, JERRY & KATHY				PO BOX 450	IRRIGON	OR	97844	450
05N27E310000203	SCHNELL, WAYNE H & SCHNELL, WANDA N				80821 DIVISION RD	IRRIGON	OR	97844	7116
05N27E310000200	SCHNELL, WAYNE H, ETAL	BELLINGER PROPERTIES LLC (C)			29088 BRIDGE RD	HERMISTON	OR	97838	6149
05N27E310000100	ANACAPA LAND COMPANY LLC		PROPERTY TAX		PO BOX 3288	HOUSTON	TX	77253	3288
05N27E300000111	WHITE, WILLIAM B & WHITE, MICHAEL A &				1200 NE WASHINGTON AVE	IRRIGON	OR	97844	7289
05N27E300000109	STREBIN, WILLIAM B & SHARON K				28245 SE DIVISION DR	TROUTDALE	OR	97060	9486
05N27E300000107	STREBIN, WILLIAM B & SHARON K				28245 SE DIVISION DR	TROUTDALE	OR	97060	9486
05N27E300000108	STREBIN, WILLIAM B & SHARON K				28245 SE DIVISION DR	TROUTDALE	OR	97060	9486
05N27E300000100	STREBIN, WILLIAM B & SHARON K				28245 SE DIVISION DR	TROUTDALE	OR	97060	9486
05N27E290000200	D & D FARMING, LLC, 1/2 &		STREBIN, WILLIAM & SHARON K, 1/2		28245 SE DIVISION DR	TROUTDALE	OR	97060	9486
05N27E300000103	STREBIN, WILLIAM B & SHARON K				28245 SE DIVISION DR	TROUTDALE	OR	97060	9486
05N27E300000135	SCHNELL, WAYNE H, ETAL	BELLINGER PROPERTIES LLC (C)			29088 BRIDGE RD	HERMISTON	OR	97838	6149
05N27E300000101	STREBIN, WILLIAM B & SHARON K				28245 SE DIVISION DR	TROUTDALE	OR	97060	9486
05N27E300000110	SCHNELL, WAYNE H, ETAL	BELLINGER PROPERTIES LLC (C)			29088 BRIDGE RD	HERMISTON	OR	97838	6149
05N27E160000100	ERRAND, JULIE LYNN				81900 PLEASANT VIEW RD	IRRIGON	OR	97844	6938
05N27E160000102	SAMPSON, TED L		COLUMBIA RIVER TACK/PET SUPPLY		PO BOX 103	UMATILLA	OR	97882	103
05N27E160000101	USA (CORPS)								0
05N26E25B0001800	GRUNKE, LINDA L				PO BOX 261	PATERSON	WA	99345	261
05N26E25B0001202	ANTEAU, DAVE & LYNDA				585 SW THIRD ST	IRRIGON	OR	97844	7085
05N26E25B0001105	HAIJK, LAWRENCE & MARYALICE				PO BOX 201	IRRIGON	OR	97844	201
05N26E25B0001102	BRASEL, WILLIAM CLYDE				PO BOX 353	IRRIGON	OR	97844	353
05N26E25B0001205	HUSSEY, JACK O & HUSSEY, DELORES				575 SW THIRD ST	IRRIGON	OR	97844	7085
05N26E25B0001002	KENT, NICOLE MARIE ETAL				595 SW FOURTH ST	IRRIGON	OR	97844	7089
05N26E25B0001100	SIMMONS, JAIMEE				560 SW THIRD ST	IRRIGON	OR	97844	7085
05N26E25B0001101	STAMPER, RAYMOND KEITH				120 MYER AVE	IRRIGON	OR	97844	7087

RECEIVED
 AUG 19 2022
 OWRD

MORROW COUNTY

MapTaxlot	OWNER1	OWNER2	OWNER3	AGENT	MAIL1	MAILCITY	MAILST	ZIP	ZIPPLUS
05N26E25B001103	COFFMAN, JUDY				125 MEYER AVE	IRRIGON	OR	97844	7807
05N26E25B001104	DABLING, JUNE A	COFFMAN JUDY (C)			125 MEYER AVE	IRRIGON	OR	97844	7087
05N26E25B001204	FREDERICKSON, SUZANNE E				222 E MAIN ST	HERMISTON	OR	97838	1840
05N26E25B001701	JONES, WILLIAM J & JONES, KRISTY				200 W WYOMING	IRRIGON	OR	97844	7015
05N26E25B001003	MADRIGAL, HUMBERTO G ET AL				540 SW THIRD ST	IRRIGON	OR	97844	7085
05N26E25B001203	GARCIA-QUEZADA, JESSICA				31119 BAGGETT LN	HERMISTON	OR	97838	9779
05N26E25B001704	KESTLER-PULLEN, TASSIE J ETAL				75045 DEPOT LN	IRRIGON	OR	97844	7144
05N26E25B001201	REEVES, ROONEY				505 SW THIRD	IRRIGON	OR	97844	7085
05N26E25B001600	KESTLER-PULLEN, TASSIE J ETAL				75045 DEPOT LN	IRRIGON	OR	97844	7144
05N26E25B001703	DALTON, THOMAS GENE & ETAL				500 SW 2ND ST	IRRIGON	OR	97844	7171
05N26E25B001604	GUTIERREZ, ROMAN & BLANCA MARICELLA				PO BOX 85	IRRIGON	OR	97844	88
05N26E25B001000	VILLE GAS-BEDOLLA, ARTEMIO				PO BOX 546	BOARDMAN	OR	97818	546
05N26E25B001001	MILES, TRINA HELLBERG				242309 TIERNEY PR SE	KENNEWICK	WA	99337	7755
05N26E25B001200	SULLIVAN, JAY L & SULLIVAN, KELLY				275 SW CALIFORNIA AVE	IRRIGON	OR	97844	7088
05N26E25B001205	SULLIVAN, JAY L & KELLY				275 W CALIFORNIA LN	IRRIGON	OR	97844	7088
05N26E25B001207	SULLIVAN, IVAL & RUTH				271 W CALIFORNIA AVE	IRRIGON	OR	97844	7088
05N26E25B001605	GUTIERREZ, JOSE LUIS				PO BOX 704	IRRIGON	OR	97844	704
05N26E25B001601	HARRIS, BOBBY G & HARRIS, SENIE L				PO BOX 357	IRRIGON	OR	97844	357
05N26E25B001500	EMERSON, BRADFORD L & TONI A				350 SW SECOND	IRRIGON	OR	97844	7219
05N26E25B000900	PARDUE, GLENN E & PARDUE, LYNNE L				490 SW 3RD ST	IRRIGON	OR	97844	7024
05N26E25B000705	GONZALEZ ARMENTA, JOSUE ETAL				266 MARSHALL LP	BOARDMAN	OR	97818	9765
05N26E25B000702	LANCASTER, LINDA LOUISE ETAL				81225 W FOURTH RD	IRRIGON	OR	97844	7041
05N26E25B001501	ROA, ANTHONY JOSE ET AL				PO BOX 81	IRRIGON	OR	97844	81
05N26E25B000708	KESTLER, ROGER LEE & KATHRYN M				75146 W CALIFORNIA LN	IRRIGON	OR	97844	7177
05N26E25B001301	WENHOLZ JOHN EDWARD, JR TRUSTEE				290 W CALIFORNIA AVE	IRRIGON	OR	97844	7088
05N26E25B000700	JOHNSON, DARRRELL A & CAROL A				75141 W CALIFORNI	IRRIGON	OR	97844	7039
05N26E25B000707	BUDISELIC, STEVEN	LOGAN, MICHAEL & LANCASTER, CHELSEY (C)			81249 W FOURTH RD	IRRIGON	OR	97844	7041
05N26E25B001400	WENHOLZ JOHN EDWARD, JR TRUSTEE				290 W CALIFORNIA AVE	IRRIGON	OR	97844	7088
05N26E25B000706	FUZI, TIMOTHY G & DONNA K				81275 W FOURTH RD	IRRIGON	OR	97844	7041
05N26E25B000703	SEIMER, DANIEL R & KATHLEEN M				75123 W CALIFORNIA LN	IRRIGON	OR	97844	7177
05N26E25B000704	SCHNEIDER, DALTON & BARRY				PO BOX 537	IRRIGON	OR	97844	537
05N26E25B000800	WISE, WESLEY V & WISE, LINDA D				PO BOX 710	IRRIGON	OR	97844	710
05N26E25B001502	CARRILLO, EUGENIO ETAL				300 SW SECOND ST	IRRIGON	OR	97844	7219
05N26E25B000301	IVESON, MATTHEW N & IVESON, ERIN K				PO BOX 446	IRRIGON	OR	97844	446
05N26E25B001300	WENHOLZ JOHN EDWARD, JR TRUSTEE				290 W CALIFORNIA AVE	IRRIGON	OR	97844	7088
05N26E25B000101	WISE, WESLEY V & LINDA D				PO BOX 710	IRRIGON	OR	97844	710
05N26E25B000701	JAIME RAMOS, MARIA EVA				PO BOX 1574	HERMISTON	OR	97838	3574
05N26E25B000603	IRWIN, LARRY M & IRWIN, RITA J				81366 DYLAN DR	IRRIGON	OR	97844	7043
05N26E25B000600	MATTHEWS, SHIRLEY				1208 THOMAS DR	KLAMATH FALLS	OR	97603	4188
05N26E25B000709	BOWLES, PAMELA K				81327 W FOURTH RD	IRRIGON	OR	97844	7124
05N26E25B000710	SOWARDS, MISTI S				81337 W 4TH ST	IRRIGON	OR	97844	7042
05N26E25B000602	HOWEY, RAY & TAMMY				PO BOX 746	IRRIGON	OR	97844	746
05N26E25B000601	MONCADA, ROBERTO				81419 DYLAN DR	IRRIGON	OR	97844	7044
05N26E25B000500	OLSEN, BRIAN LYNN				75170 W IDAHO LN	IRRIGON	OR	97844	7045
05N26E25B000501	FREDERICKSON, SUZANNE	THOMAS, JOHN WADE & THOMAS, JENNY MARIE			28296 MADISON RD	ECHO	OR	97826	9016
05N26E25B000400	WISE, WESLEY V & WISE, LINDA D				PO BOX 710	IRRIGON	OR	97844	710
05N26E25B000304	ROCK, STANLEY & ROCK, MARTHA J				PO BOX 535	IRRIGON	OR	97844	535
05N26E25B000200	OCHOA, SAUL & OCHOA, MABIA				PO BOX 218	IRRIGON	OR	97844	218
05N26E25B000100	FISHER, JERRY & FISHER, SHERYL				34167 FEEDVILLE RD	STANFIELD	OR	97875	4558
05N26E25B000302	ROCK, ORA D				PO BOX 820	IRRIGON	OR	97844	820
05N26E25B000300	HENDREN, WESLEY A & HENDREN, ALYSSA J				PO BOX 145	IRRIGON	OR	97844	145
05N26E25B000303	CRUNK, DANIEL L & SHARON M				261 W IDAHO LN	IRRIGON	OR	97844	7248
05N26E24CA00500	RICHMOND, ADAM C ET AL				290 NW WASHINGTON AVE	IRRIGON	OR	97844	7027
05N26E24CA00301	KREBS, SHELBY M				78540 BIG BUTTER CREEK RD	ECHO	OR	97826	9040
05N26E24CA00100	PAYNE, DAVID R & SUSAN J				210 W WASHINGTON AVE	IRRIGON	OR	97844	7027
05N26E24CA00200	DANIELS, JAMES R & DANIELS, MICHELE F				220 W WASHINGTON AVE	IRRIGON	OR	97844	7027
05N26E24CA00300	KREBS, SHELBY M				78540 BIG BUTTER CREEK RD	ECHO	OR	97826	9040
05N26E24CA00400	HUDSON, SUSAN & FIGGINS, LISA				280 NW WASHINGTON AVE	IRRIGON	OR	97844	7027
05N26E24CB00300	COX, JOE D & JUANITA M				75055 W OREGON LN	IRRIGON	OR	97844	7058
05N26E24CB00302	COX, JOE D & JUANITA M				75055 W ORCHARD LN	IRRIGON	OR	97844	7058
05N26E24CB00303	ROBERTS, MICHAEL & HEIDI				75077 W OREGON LN	IRRIGON	OR	97844	7058
05N26E24CB00200	AYALA-VILLEGAS, DALIA				345 SE THIRD ST	IRRIGON	OR	97844	6989
05N26E24CB00100	BENNER, MARC				300 NW WASHINGTON AVE	IRRIGON	OR	97844	7047
05N26E24DB00301	ARNDT, RICHARD W & JANINE B				PO BOX 31	IRRIGON	OR	97844	31
05N26E24DB001000	BRANSON, LEVI H				355 N FIRST ST	IRRIGON	OR	97844	6946
05N26E24DB00300	ARNDT, RICHARD W & ARNDT, JANINE B ETAL				PO BOX 31	IRRIGON	OR	97844	31
05N26E24DB00302	ARNDT, GARY J & ARNDT, DEBORAH A				PO BOX 116	DANBURY	WI	54830	116
05N26E24DB00400	THOMAS, DANIEL B				165 NW WASHINGTON AVE	IRRIGON	OR	97844	7204
05N26E24DB00900	BOTTI, MICHAEL L & SHEILA				105 NW WASHINGTON AVE	IRRIGON	OR	97844	7204
05N26E24DB00203	MILLS, TIMOTHY T & DAWN L				198 W WASHINGTON	IRRIGON	OR	97844	7204
05N26E24DB00209	WOLF, RONALD M				190 W WASHINGTON AVE	IRRIGON	OR	97844	7204
05N26E24DB00200	ARBUCKLE, THOMAS R ETAL				182 NW WASHINGTON AVE	IRRIGON	OR	97844	7204
05N26E24DB00204	HUWE FAMILY TRUST ET AL		HUWE, BARBARA J & WAYNE W JR TRUSTEES		110 NW WASHINGTON AVE	IRRIGON	OR	97844	7204
05N26E24DB00100	BAKER, JACK A & BAKER, BEVERLY A				PO BOX 770	IRRIGON	OR	97844	770
05N26E24DB00201	GEER, LEVI				1474 SW MEADOW VIEW DR	HERMISTON	OR	97838	8483
05N26E25A007200	ABERCROMBIE, IMA & ABERCROMBIE, DANIEL				198 W WYOMING AVE	IRRIGON	OR	97844	7021
05N26E25A007300	DUNN-CRISPIN, ELIZABETH A ETAL				PO BOX 68	IRRIGON	OR	97844	68
05N26E25A007101	GEORGE, CLAUDIA ANN				528 S FIRST ST	IRRIGON	OR	97844	7011

RECEIVED
AUG 12 2022
ONPRD

MORROW COUNTY

MapTaxlot	OWNER1	OWNER2	OWNER3	AGENT	MAIL1	MAILCTY	MAILST	ZIP	ZIPPLUS
05N26E25A002102	GUMBERT, VERNON C & TIPTON, ANGELA D				PO BOX 132	IRRIGON	OR	97844	132
05N26E25A002100	BORK, ROBERT G & DIANA				520 S FIRST ST	IRRIGON	OR	97844	7011
05N26E25A002500	BORK, ROBERT G & DIANA				520 S FIRST ST	IRRIGON	OR	97844	7011
05N26E25A001801	GALE, DARRELL & MICHELLE				510 S FIRST ST	IRRIGON	OR	97844	7011
05N26E25A002003	VICKERY, GAY LYNN				485 SW SECOND ST	IRRIGON	OR	97844	7052
05N26E25A002000	MENDOZA, GUSTAVO ANGELES ETAL				471 SW SECOND ST	IRRIGON	OR	97844	7052
05N26E25A001800	DOLE, WARREN & DOLE, TANNA				PO BOX 555	IRRIGON	OR	97844	555
05N26E25A001905	FERNANDEZ, JOE				430 S 1ST ST	IRRIGON	OR	97844	7080
05N26E25A002001	FULLER, RICHARD & FULLER, ROXANNE				PO BOX 489	IRRIGON	OR	97844	489
05N26E25A002002	GARCILAZO, DIANA RAE				415 SW SECOND ST	IRRIGON	OR	97844	7052
05N26E25A001900	WILLIAMS, BRIAN D & ALICIA L				PO BOX 282	IRRIGON	OR	97844	282
05N26E25A001903	YBARRA, LAURO				155 W CALIFORNIA AVE	IRRIGON	OR	97844	7079
05N26E25A001902	TRUJILLO, JUAN PABLO				PO BOX 393	BOARDMAN	OR	97818	393
05N26E25A001901	GILMAN, MICHAEL C				125 SW CALIFORNIA	IRRIGON	OR	97844	7079
05N26E25A001400	MARLER, RICKY L & MARLER, TERESA A				PO BOX 558	IRRIGON	OR	97844	558
05N26E25A001301	HULSE, CRAIG & HULSE, DONNA DEE				319 SW SECOND ST	IRRIGON	OR	97844	7219
05N26E25A001300	HULSE, WILLIAM				185 SW UTAH	IRRIGON	OR	97844	7076
05N26E25A001401	HUWE FAMILY TRUST ET AL		HUWE, BARBARA J & WAYNE W JR TRUSTEES		110 NW WASHINGTON AVE	IRRIGON	OR	97844	7204
05N26E25A001500	MONTEGNA, MICHAEL J & MONTEGNA, KAREN J				145 W UTAH	IRRIGON	OR	97844	7076
05N26E25A000900	RUHE, ROLAND J & DOOLITTLE, PAT A				190 SW UTAH AVE	IRRIGON	OR	97844	7076
05N26E25A000800	OLSON, STANLEY JR & CRISST				185 W COLUMBIA RIVER HWY	IRRIGON	OR	97844	7076
05N26E25A001100	FREDERICKSON, SUZANNE				222 E MAIN ST	HERMISTON	OR	97838	1840
05N26E25A001000	DEPOPPE, JEFFREY R & DEPOPPE, KATHY M				155 W COLUMBIA LN	IRRIGON	OR	97844	6900
05N27E290000100	D & D FARMING, LLC, 1/2 &				28245 SE DIVISION DR	TROUTDALE	OR	97060	9486
05N26E24DA04001	HUWE FAMILY TRUST ET AL		HUWE, BARBARA J & WAYNE W JR TRUSTEES		110 NW WASHINGTON AVE	IRRIGON	OR	97844	7204
05N26E24DA00100	USA (CORPS)								0
05N26E23D003202	SHULTZ, ERNEST & SHULTZ, CONNIE				81375 SUNNYSIDE RD	IRRIGON	OR	97844	7218
05N26E23D002900	CERVANTES, FERNANDO MADRIGAL 1/3 ET AL				102 COWLITZ ST	UMATILLA	OR	97882	9641
05N26E23D003000	PERRIN, CHARLES A & PERRIN, LYLIA F				74998 W COLUMBIA LN	IRRIGON	OR	97844	7053
05N26E23D003201	SANCHEZ, JOHN & SANCHEZ, LINDA				81395 SUNNYSIDE RD	IRRIGON	OR	97844	7218
05N26E23D002600	HARLEY, RUSTY G & HARLEY, KARRI A				PO BOX 160	IRRIGON	OR	97844	160
05N26E23D002700	CARDENAS HERRERA, MA AZUCENA				250 S FIRST ST	IRRIGON	OR	97844	7013
05N26E23D002800	KENDRICK, SARAH ANNE				75036 COLUMBIA LN	IRRIGON	OR	97844	7056
05N26E23D003001	MAGANA, GONZALO R JR				75000 COLUMBIA LN	IRRIGON	OR	97844	7056
05N26E23D003100	HUGHES, LOREN WESLEY & HUGHES, MARIA S				PO BOX 971	IRRIGON	OR	97844	971
05N26E23D003205	MARTINEZ, JUAN & GALVAN, PAULA				PO BOX 336	IRRIGON	OR	97844	336
05N26E23D001904	CASAS, MAIRA ALEJANDRA				1860 E HOOKER RD	HERMISTON	OR	97838	6760
05N26E23D003203	SALAS, EDUARDO, JR				PO BOX 111	IRRIGON	OR	97844	111
05N26E23D001903	HUNEZ, VICTOR ET AL				81371 W SIXTH RD	IRRIGON	OR	97844	7178
05N26E23D001906	MILES, TRINA HELLBERG				242309 E TIERNEY PR SE	KENNEWICK	WA	99337	7255
05N26E23D001908	MILES, TRINA HELLBERG				242309 E TIERNEY PR SE	KENNEWICK	WA	99337	7255
05N26E23D001910	HELLBERG, MAX E & HELLBERG, MARILYN J				81300 W SIXTH RD	IRRIGON	OR	97844	7178
05N26E23D001912	HELLBERG, MAX E & HELLBERG, MARILYN J				81300 W SIXTH RD	IRRIGON	OR	97844	7178
05N26E23D001914	HELLBERG, MAX E & HELLBERG, MARILYN J				81300 W SIXTH RD	IRRIGON	OR	97844	7178
05N26E23D001916	HELLBERG, MAX E & HELLBERG, MARILYN J				81300 W SIXTH RD	IRRIGON	OR	97844	7178
05N26E23D003204	CARRILLO, NATALIO & DELFINA				81300 W SIXTH RD	IRRIGON	OR	97844	7178
05N26E23D001902	NAVARRETE, LAURA ET AL				PO BOX 951	IRRIGON	OR	97844	951
05N26E23D003200	GARAY, ROBERTO CARRILLO ET AL				81383 W SIXTH RD	IRRIGON	OR	97844	7178
05N26E23D001915	HELLBERG, TIM M				81380 SUNNYSIDE RD	IRRIGON	OR	97844	7218
05N26E23D001913	HELLBERG, MAX E & HELLBERG, MARILYN J				81300 W SIXTH RD	IRRIGON	OR	97844	7178
05N26E23D001911	CORNEJO, ABRAHAM & NIETO, ELIDA				128 SE THIRTEENTH ST	IRRIGON	OR	97844	6911
05N26E23D001909	CORNEJO, ABRAHAM & NIETO, ELIDA				128 SE THIRTEENTH ST	IRRIGON	OR	97844	6911
05N26E23D001907	NIETO TORRES, MA MAGDALENA ET AL				135 SURREY CT	MILPITAS	CA	95035	5037
05N26E23D001905	CRESPO SILVA, CLAUDIA EVELIA ET AL				209 PARK PL	IRRIGON	OR	97844	6906
05N26E23D001900	NAVARRETE, LAURA & CAREN Y CARDENAS				81383 W SIXTH RD	IRRIGON	OR	97844	7178
05N26E23D001800	CALVERT, LINDA SUSAN & ETAL				74812 WASHINGTON LN	IRRIGON	OR	97844	7102
05N26E23D001700	BEREZHINSKIY, VASILY				6511 NE FREMONT ST	PORTLAND	OR	97213	4443
05N26E23D001600	AYLETT, DEBORA & AYLETT, WADE				74854 WASHINGTON LN	IRRIGON	OR	97844	7102
05N26E23D001505	WORKING, MICHAEL G & BARBARA M				PO BOX 184	IRRIGON	OR	97844	184
05N26E23D001502	BRADFIELD, BRENT E & AVILA, REBECCA L				74959 BRACE RD	IRRIGON	OR	97844	6993
05N26E23D001504	CLEMENTS, MICHAEL & CLEMENTS, SHERENA				74958 BRACE RD	IRRIGON	OR	97844	6993
05N26E23D001503	TAYLOR, MARION, III				PO BOX 298	IRRIGON	OR	97844	298
05N26E23D001500	GEORGE, FREDERICK W				PO BOX 1755	UMATILLA	OR	97882	1755
05N26E23D001300	CARDENAS, GONZALO & MARIA		CARDENAS, MARIA		PO BOX 203	UMATILLA	OR	97882	203
05N26E23D001200	CARDENAS, GONZALO ETAL		CARDENAS, MARIA		PO BOX 203	UMATILLA	OR	97882	203
05N26E23D001100	TAYLOR, THOMAS C & TAYLOR, NORMA E				894 TAMMANY RDG	LEWISTON	ID	83501	5361
05N26E23D001000	CARDENAS, GONZALO ETAL		CARDENAS, MARIA		PO BOX 203	UMATILLA	OR	97882	203
05N26E23D000101	LESPEANCE, JEROMEY & ETAL				74964 WASHINGTON LN	IRRIGON	OR	97844	7101
05N26E23D000102	KRAFT, KELLY S & DIANE				PO BOX 208	IRRIGON	OR	97844	208
05N26E23D000201	PARDU, GLENN E & PARDUE, LYNN L				81420 W FOURTH RD	IRRIGON	OR	97844	7051
05N26E23D000200	RAWHIDE LAND & CATTLE CO, LLC				PO BOX 372	WALTERVILLE	OR	97489	372
05N26E23D000600	LESPEANCE, JEROMEY D & ETAL				74964 WASHINGTON LN	IRRIGON	OR	97844	7101
05N26E23D000900	SNYDER, MICHAEL R & DARLENE				74942 WASHINGTON LN	IRRIGON	OR	97844	7101
05N26E23D000800	HAYS, TEDDIE W & BELLE T				74952 WASHINGTON LN	IRRIGON	OR	97844	7101
05N26E23D000700	HAYS, BELLE				74952 WASHINGTON LN	IRRIGON	OR	97844	7101
05N26E23D000300	MARTIN, TERESA				PO BOX 216	IRRIGON	OR	97844	216
05N26E23D000500	KRAFT, KELLY S & DIANE				PO BOX 208	IRRIGON	OR	97844	208
05N26E23D000103	ROCHA, FEDERICO ET AL				PO BOX 99	TURNER	OR	97392	99

RECEIVED
 AUG 19 2022
 OWRD

MORROW COUNTY

MapTaxlot	OWNER1	OWNER2	OWNER3	AGENT	MAIL1	MAILCTY	MAILST	ZIP	ZIPPLUS
05N26E23D000200	MALDONADO, JOSE & MALDONADO, MARIE C				PO BOX 21	IRRIGON	OR	97844	21
05N26E23D000400	BUNCH, JAMIE L & BUNCH, BRIAN W				81528 W FOURTH	IRRIGON	OR	97844	6907
05N26E23D002401	MORROW COUNTY				PO BOX 788	HEPPNER	OR	97836	788
05N26E23D002400	PEARSALL, MICHAEL & PEARSALL, VIVIAN				PO BOX 662	IRRIGON	OR	97844	662
05N26E23D002200	LEE, JAMES R				PO BOX 329	IRRIGON	OR	97844	329
05N26E23D001901	GRAYBEAL, BRIAN LEE ET AL				74789 COLUMBIA LN	IRRIGON	OR	97844	7054
05N26E23D002300	TRUE, SOLON				81456 SHORT RD	IRRIGON	OR	97844	7168
05N26E24CA0401	SWOPE, LEROY				830 W TAMARACK AVE	HERMISTON	OR	97838	2216
05N26E24CA02000	HENTHORN, STEPHEN B & TEHAWNA T				75175 W OREGON LN	IRRIGON	OR	97844	7059
05N26E24CA01900	GOFORTH, NICHOLE FAYE				75207 W OREGON LN	IRRIGON	OR	97844	7061
05N26E24CA01700	VILLA, CATALINA				3005 RD. 84	PASCO	WA	99301	1621
05N26E24CA01600	CAMPOS, JOSE A ARREDONDO ET AL				230 W OREGON AVE	IRRIGON	OR	97844	7025
05N26E24CA01300	OLSON, WANDA N ETAL				80821 DIVISION RD	IRRIGON	OR	97844	7116
05N26E24CA00600	HUWE FAMILY TRUST ET AL		HUWE, BARBARA J & WAYNE W JR TRUSTEES		110 NW WASHINGTON AVE	IRRIGON	OR	97844	7204
05N26E24CA00700	ELLETT, GILES L				275 NW WASHINGTON AVE	IRRIGON	OR	97844	7027
05N26E24CA00800	CALLOWAY, RICKY A & CALLOWAY, ALISHA L				265 W WASHINGTON AVE	IRRIGON	OR	97844	7027
05N26E24CA00801	FARTON, ZACHARY A				74465 FROBERG LN	IRRIGON	OR	97844	7117
05N26E24CA00900	TRUEAX, ROGER C & TRUEAX, PAULA R				PO BOX 39	IRRIGON	OR	97844	39
05N26E24CA01000	MURRAY, DEWEY W & BEVERLY J				235 W WASHINGTON AVE	IRRIGON	OR	97844	7027
05N26E24CA01100	SKENDZEL, ROY C & SKENDZEL, LINDA R				215 W WASHINGTON AVE	IRRIGON	OR	97844	7027
05N26E24CA01200	DEROWITZSCH, JAYSON & STEPHANIE				205 NW WASHINGTON AVE	IRRIGON	OR	97844	7027
05N27E190002900	STREBIN, WILLIAM B & SHARON K				28245 SE DIVISION DR	TROUTDALE	OR	97060	9486
05N26E24CB00502	CLARK, JAMES & CLARK, BRIGITTE				75147 W OREGON LN	IRRIGON	OR	97844	7059
05N26E24CB00501	MOORE, JASON & MOORE, HEIDI				75129 W OREGON LN	IRRIGON	OR	97844	7059
05N26E24CB00400	ELLIOTT, SCOTT				75107 W OREGON LN	IRRIGON	OR	97844	7059
05N26E24CB00304	GODDEN, JONATHAN JAMES ET AL				75085 W OREGON LN	IRRIGON	OR	97844	7058
05N26E24CB00500	EZELL, SCOTT A ET AL				75159 W OREGON LN	IRRIGON	OR	97844	7059
05N27E21C001200	D & D FARMING, LLC, 1/2 &		STREBIN, WILLIAM & SHARON K, 1/2		28245 SE DIVISION DR	TROUTDALE	OR	97060	9486
05N27E21C001100	MCNAMEE, PATRICK A & VICKIE A				76272 E OREGON LN	IRRIGON	OR	97844	6914
05N27E21C000900	MCKENRY, DENNIS W & MCKENRY, MELINDA K				76470 SUNSET LN	IRRIGON	OR	97844	6929
05N27E21C000901	WELLS, ANGELA D FREDERICKSON ET AL				76485 SUNSET LN	IRRIGON	OR	97844	6929
05N27E21C000902	SUCHY, VERNON L				76505 SUNSET LN	IRRIGON	OR	97844	6995
05N27E21C000800	AMBURGY, RICKY				76525 SUNSET LN	IRRIGON	OR	97844	6995
05N27E21C000700	ARRINGTON, DALE ANN				76537 SUNSET LN	IRRIGON	OR	97844	6995
05N27E21C000600	HUTCHINSON, ELIZABETH ANN				PO BOX 776	UMATILLA	OR	97882	776
05N27E21C000500	HEDMAN, JON L & HEDMAN, KATHERINE M				76579 SUNSET LN	IRRIGON	OR	97844	6995
05N27E21C000400	GABRIEL, KIM D & GABRIEL, JUDI				76583 SUNSET LN	IRRIGON	OR	97844	6995
05N27E21C000300	HARRINGTON, DANNY W & GEORGIA				76589 SUNSET LN	IRRIGON	OR	97844	6995
05N27E21C001000	MCNAMEE, PATRICK A & VICKIE A				76272 E OREGON LN	IRRIGON	OR	97844	6914
05N27E21C000200	HARRINGTON, DANNY W & GEORGIA				76589 SUNSET LN	IRRIGON	OR	97844	6995
05N27E21C000100	TOVEY, TERREL R & MELODIE A				76690 SUNSET LN	IRRIGON	OR	97844	7214
05N27E210001812	OZER, BEKIR				PO BOX 757	FARWELL	TX	79325	757
05N27E210001803	NUNHERRY, KIRK M & DOLORES R				82066 RAND RD	IRRIGON	OR	97844	6923
05N27E21A005400	JACKSON, THOMAS C & AMY D				82051 RAND RD	IRRIGON	OR	97844	6923
05N27E21A005501	MARSING, DAVE W & MARY I				PO BOX 201	UMATILLA	OR	97882	201
05N27E210001817	MCNAMEE, PATRICK A & MCNAMEE, VICKIE A				76272 E OREGON LN	IRRIGON	OR	97844	6914
05N27E21A005300	MARTIN, MICHAEL JOHN & MARTIN, TAMMY SUE				82301 RAND RD	IRRIGON	OR	97844	6923
05N27E21A005504	BEVINGTON, BRUCE & BEVINGTON, BARBARA				41340 RODGERS MOUNTAIN LP	SCIO	OR	97374	9168
05N27E21A005503	SHOCKMAN, JOSEPH R & BRENDA J				76986 BEVINGTON LN	IRRIGON	OR	97844	6901
05N27E21A006700	SEELYE, CASEY & SEELYE, REBECCA E				81704 PLEASANT VIEW RD	IRRIGON	OR	97844	6928
05N27E21A005500	MATHIS, ALVIN G & BARBARA J				76986 BEVINGTON LN	IRRIGON	OR	97844	6901
05N27E21A006300	MOORE, THOMAS L				81692 PLEASANT VIEW	IRRIGON	OR	97844	6923
05N27E21A006100	TOLAR, PATRICK G & TOLAR, TERA R				81712 PLEASANT VIEW RD	IRRIGON	OR	97844	6928
05N27E21A005200	BEVINGTON, ERNEST & SARA MARGARET				81995 RAND RD	IRRIGON	OR	97844	6922
05N27E21A006000	GOODHEART, KARI				81730 PLEASANT VIEW RD	IRRIGON	OR	97844	6928
05N27E21A006101	CRUSE, DANIEL S TRUSTEE ETAL				PO BOX 413	IRRIGON	OR	97844	413
05N27E21B001000	ARMSTRONG, JENNIFER & KEITH, MARK				PO BOX 1290	UMATILLA	OR	97882	1290
05N27E21B000900	GARCIA, ADOLFINA				PO BOX 1115	UMATILLA	OR	97882	1115
05N27E21A006401	GOODHEART, KARI				81730 PLEASANT VIEW RD	IRRIGON	OR	97844	6928
05N27E21A004601	WEDAM, RYAN & WEDAM, MELISA				82010 RAND RD	IRRIGON	OR	97844	6923
05N27E21B000800	GARCIA, ADOLFINA				PO BOX 1115	UMATILLA	OR	97882	1115
05N27E21B000700	CARDENAS HERRERA, MA AZUCENA				250 S FIRST ST	IRRIGON	OR	97844	7013
05N27E21B000600	REDMAN, CLYDE	MONTEZ-RAMOS, GABINO (C)			76610 E HWY 730	IRRIGON	OR	97844	6920
05N27E21B000500	SMITH, BEVERLY JO AN				PO BOX 272	IONE	OR	97843	272
05N27E21B000400	GERBER, DONALD L & GERBER, MICHELLE L				76656 E HWY 730	IRRIGON	OR	97844	6920
05N27E21B000300	GERBER, DONALD L & MICHELLE				76656 HIGHWAY 730	IRRIGON	OR	97844	6920
05N27E21B000200	ARIAS, MARIA TERESA				76696 HWY 730	IRRIGON	OR	97844	6920
05N27E21A004602	ARIAS, MARIA TERESA				76696 HWY 730	IRRIGON	OR	97844	6920
05N27E21A005600	GUZMAN, JORGE & GUZMAN, AMELIA				376 W LOCUST	HERMISTON	OR	97838	1735
05N27E21A005000	CALLOWAY, BRENDA J & CALLOWAY, ROBERT C				81901 RAND RD	IRRIGON	OR	97844	6922
05N27E21A005100	ESPINOSA, SANDRA				471 SW SECOND ST	IRRIGON	OR	97844	7052
05N27E21A004600	MEAKINS, BRYAN R & LUTGEN, SYDNEY				81880 RAND RD	IRRIGON	OR	97844	
05N27E21A004700	TROWBRIDGE, DARRON L				76782 HWY 730	IRRIGON	OR	97844	6921
05N27E21A004800	SCHRITTER, FERRELL LANCE				81855 RAND RD	IRRIGON	OR	97844	6941
05N27E21A005700	JOHNSON, RANDE L & JOHNSON, NINA JEAN				PO BOX 444	IRRIGON	OR	97844	444
05N27E21A004900	SCHRITTER, F LANCE				PO BOX 610	UMATILLA	OR	97882	610
05N27E21A005800	FREDERICKSON, SUZANNE				222 E MAIN ST	HERMISTON	OR	97838	1840
05N27E21A005900	CAMPOS, CESAR				1296 W POPLAR AVE	HERMISTON	OR	97838	1421

RECEIVED
 AUG 12 2022
 OWRD
 RECEIVED

MORROW COUNTY

MapTaxlot	OWNER1	OWNER2	OWNER3	AGENT	MAIL1	MAILCITY	MAILST	ZIP	ZIPPLUS
05N27E21A006400	DUNCAN, BRUCE & BARBARA				81680 PLEASANT VIEW RD	IRRIGON	OR	97844	6927
05N27E21A006500	UMATILLA ELECTRIC CO-OP				PO BOX 1148	HERMISTON	OR	97838	3148
05N27E21A004500	KINGERY, GERALD, GENERAL PARTNER		GENERAL MANAGER AND CHIEF EXECUTIVE OFFI		PO BOX 771	IRRIGON	OR	97844	771
05N27E21A006700	PURVES, ROBERT E & BETH I	KINGERY LIMITED PARTNERSHIP	KINGERY, GERALD		81886 PLEASANT VIEW RD	IRRIGON	OR	97844	6926
05N27E21A000102	GRIDLEY, CODY M				76857 HWY 730	IRRIGON	OR	97844	7299
05N27E210000100	USA (CORPS)							0	
05N27E21A000105	KINGERY, GERALD, GENERAL PARTNER	KINGERY LIMITED PARTNERSHIP	KINGERY, GERALD		PO BOX 771	IRRIGON	OR	97844	771
05N27E21A000103	PURVES, ROBERT E, JR & HEIDI A				PO BOX 602	UMATILLA	OR	97882	602
05N27E210002000	N & C LAND, LLC				71062 PERKINS RD	ECHO	OR	97826	9036
05N26E24CC01900	GORDANIER, DANIEL & TRACY				75213 IDAHO	IRRIGON	OR	97844	7048
05N26E24CC02301	ROOHA, FEDERICO				PO BOX 99	TURNER	OR	97392	99
05N26E24CC02403	HARNS, VELMA E		HARNS, CHARLES (BOB)		75145 IDAHO LN	IRRIGON	OR	97844	7045
05N26E24CC01800	CONANT, WILLIAM & SCHAEFER, DEBORAH				PO BOX 1362	HERMISTON	OR	97838	3362
05N26E24CC02000	CONANT, WILLIAM & SCHAEFER, DEBORAH				PO BOX 1362	HERMISTON	OR	97838	3362
05N26E24CC02100	GUNN, TERESA K & DAVE W				75166 COLUMBIA LN	IRRIGON	OR	97844	7064
05N26E24CC02200	GRIFFITTS, GAYLIN W & LORA LEE				75154 COLUMBIA LN	IRRIGON	OR	97844	7064
05N26E24CC02300	HARNS, VELMA		HARNS, CHARLES (BOB)		75145 IDAHO LN	IRRIGON	OR	97844	7045
05N26E24CC02402	CRAWFORD, THOMAS M & CRAWFORD, KELLI L				75110 COLUMBIA LN	IRRIGON	OR	97844	7064
05N26E24CC02400	BLAXLEY, ALLEN & BLAXLEY, PAMELA				75097 IDAHO LN	IRRIGON	OR	97844	7049
05N26E24CC02401	FORD, RUTHIE & BLAGG, GARRETT				75084 COLUMBIA LN	IRRIGON	OR	97844	7056
05N26E24CC01700	DOYLE, FAYE JEAN ET AL				135 NW THIRD ST	IRRIGON	OR	97844	7098
05N26E24CC00900	MARTINEZ, PAUL & MARTINEZ, TRISTIN LE				75103 COLUMBIA LN	IRRIGON	OR	97844	7064
05N26E24CC01000	MARTINEZ, PAUL & MARTINEZ, TRISTIN LE				75103 COLUMBIA LN	IRRIGON	OR	97844	7064
05N26E24CC01200	MOORE, JERROLD & MOORE, ELVIRA NYDENE				PO BOX 970	IRRIGON	OR	97844	970
05N26E24CC01300	FEYDER, MARK C & EMELDA G				75161 COLUMBIA LN	IRRIGON	OR	97844	7064
05N26E24CC01400	TIMMS, SHARON				75171 COLUMBIA LN	IRRIGON	OR	97844	7064
05N26E24CC01600	BAIR, NINA P				165 NW THIRD ST	IRRIGON	OR	97844	7098
05N26E24CC00800	MUELLER, LANCE G & MUELLER, AMY J				75046 W OREGON AVE	IRRIGON	OR	97844	7058
05N26E24CC00700	KENT, RICHARD L & VICKIE L				75060 W OREGON LH	IRRIGON	OR	97844	7058
05N26E24CC00600	COLE, RICHARD E & LINDA				75074 W OREGON LH	IRRIGON	OR	97844	7058
05N26E24CC00500	SWANSON TRUST		C/O SWANSON, JOHN R		1550 NW 11TH ST	HERMISTON	OR	97838	6694
05N26E24CC00300	SMULL, RICHARD & MARGARET				75124 W OREGON LN	IRRIGON	OR	97844	7059
05N26E24CC00200	AYLETT, WADE R				75134 W OREGON LN	IRRIGON	OR	97844	7059
05N26E24CC00100	FLORES SALAS, ISRAEL & FLORES, JANÉY J				75154 W OREGON LN	IRRIGON	OR	97844	7064
05N27E200002404	D & D FARMING, LLC, 1/2 &				28245 SE DIVISION DR	TROUTDALE	OR	97060	9486
05N27E200001200	MCNAMEE, MICHAEL J & RUNNISHA				81677 SE FIFTEENTH ST	IRRIGON	OR	97844	6912
05N27E200001000	D & D FARMING, LLC, 1/2 &				28245 SE DIVISION DR	TROUTDALE	OR	97060	9486
05N27E200001100	IRRIGON CEMETERY MAINT DIST				PO BOX 428	IRRIGON	OR	97844	428
05N27E200001002	WEST EXTENSION IRRIGATION DIST				PO BOX 100	IRRIGON	OR	97844	100
05N27E200001001	CITY OF IRRIGON				PO BOX 428	IRRIGON	OR	97844	428
05N27E200000900	D & D FARMING, LLC, 1/2 &				28245 SE DIVISION DR	TROUTDALE	OR	97060	9486
05N27E200000800	D & D FARMING, LLC, 1/2 &				28245 SE DIVISION DR	TROUTDALE	OR	97060	9486
05N27E200001300	D & D FARMING, LLC, 1/2 &				28245 SE DIVISION DR	TROUTDALE	OR	97060	9486
05N27E200002403	MCNAMEE, PATRICK A & VICKIE A				76272 E OREGON LN	IRRIGON	OR	97844	6914
05N27E200001503	CLOSE, GREGORY & KATHLEEN				73151 E OREGON LN	IRRIGON	OR	97844	6916
05N27E200001504	STATE OF OREGON				417 TRANSPORTATION BLDG	SALEM	OR	97310	
05N27E200002409	MCNAMEE, PATRICK A & VICKIE A				76272 E OREGON LN	IRRIGON	OR	97844	6914
05N27E200002200	STATE OF OREGON				417 TRANSPORTATION BLDG	SALEM	OR	97310	
05N27E200000700	USA (BLM)							0	
05N27E200002000	CITY OF IRRIGON				PO BOX 428	IRRIGON	OR	97844	428
05N27E200002405	BLACKMAN, KEITH A & LAURRIE				76273 E OREGON LN	IRRIGON	OR	97844	6914
05N27E200002406	VERLEY, DANIEL W & BRANDI L				76307 E OREGON LN	IRRIGON	OR	97844	6915
05N27E200002410	BEDOLLA-CHAVEZ, JOVANNY				76309 E OREGON LN	IRRIGON	OR	97844	6915
05N27E200002408	MCNAMEE, PATRICK A & VICKIE A				76272 E OREGON LN	IRRIGON	OR	97844	6914
05N27E200000101	CITY OF IRRIGON				PO BOX 428	IRRIGON	OR	97844	428
05N27E200002100	BROWNÉ, MICHAEL C & BROWNÉ, DIANA J				PO BOX 849	IRRIGON	OR	97844	849
05N27E200001400	SLEAD, DANNY RAY	SMITH, DANIEL D & MELTON, BRENDA K (C)			PO BOX 314	IRRIGON	WA	97844	314
05N27E200002400	STREBIN, DOUGLAS W & KELLI, TRUSTEES		DOUGLAS & KELLI STREBIN LIVING TRUST		PO BOX 724	IRRIGON	OR	97844	724
05N27E200001505	GORDANIER, GARY R & GORDANIER, MARI J				205 DIVISION ST	IRRIGON	OR	97844	7008
05N27E200002407	MCNAMEE, PATRICK A & VICKIE A				76272 E OREGON LN	IRRIGON	OR	97844	6914
05N27E200002402	EVANS, VERN K & FRANCINE				76396 HWY 730	IRRIGON	OR	97844	6918
05N27E200001402	EVANS, VERN K & FRANCINE				76396 HWY 730	IRRIGON	OR	97844	6918
05N27E200002500	EVANS, VERN K & FRANCINE				76396 HWY 730	IRRIGON	OR	97844	6918
05N27E200002401	ARMSTRONG, JENNIFER & KEITH, MARK				PO BOX 1290	UMATILLA	OR	97882	1290
05N27E200000100	USA (CORPS)							0	
05N26E24CD01900	GUTIERREZ, JUSTINO C				190 SW SECOND ST	IRRIGON	OR	97844	6932
05N26E24CD01800	CARROLL, GEORGE WILLIAM III				205 W COLUMBIA LN	IRRIGON	OR	97844	7099
05N26E24CD02000	COOK, BRIAN				230 W COLUMBIA LN	IRRIGON	OR	97844	7099
05N26E24CD02100	LEE, JUSTIN				275 W COLUMBIA LN	IRRIGON	OR	97844	7099
05N26E24CD01600	SANCHEZ-RODRIGUEZ, GERARDO ET AL				PO BOX 1061	BOARDMAN	OR	97818	1061
05N26E24CD00900	THORP, JOHN & THORP, IRENE				PO BOX 285	IRRIGON	OR	97844	285
05N26E24CD00800	MORROW COUNTY SCHOOL DIST				PO BOX 100	HEPPNER	OR	97836	100
05N26E24CD01500	DEAN, JOHN K				PO BOX 177	IRRIGON	OR	97844	177
05N26E24CD00500	PIPER, HERMIE				190 NW THIRD ST	IRRIGON	OR	97844	7098
05N26E24CD00600	PIPER, HERMIE				190 NW THIRD ST	IRRIGON	OR	97844	7098
05N26E24CD01300	MADRIGAL, GERARDO				230 JEWELL DR	IRRIGON	OR	97844	
05N26E24CD01700	AGUIRRE, VICTOR M				PO BOX 686	STANFIELD	OR	97875	686
05N26E24CD00400	PIPER, HERMIE				190 NW THIRD ST	IRRIGON	OR	97844	7098

RECEIVED
 APR 12 2022
 MORROW COUNTY

MORROW COUNTY

MapTaxlot	OWNER1	OWNER2	OWNER3	AGENT	MAIL1	MAILCITY	MAILST	ZIP	ZIPPLUS
05N26E24CD00300	DAVID, GARY & DAVID, SHIRLEY				275 NW OREGON AVE	IRRIGON	OR	97844	7025
05N27E21B000100	KINGERY, JERRY		KINGERY, GERALD		PO BOX 771	IRRIGON	OR	97844	771
05N27E21A000104	PURVES, ROBERT E & BETH J				81886 PLEASANT VIEW RD	IRRIGON	OR	97844	6926
05N26E24CD00401	NEUBERT, THLO E & COLLEEN J				199 SW SECOND	IRRIGON	OR	97844	6932
05N26E24CD00400	HIENSLEY, NAOMI JOYCE		MATHESON, NAOMI JOYCE		155 W COLUMBIA LN	IRRIGON	OR	97844	6900
05N26E24CD00600	DEPOPPE, JEFFREY R & DEPOPPE, KATHY M				PO BOX 263	IRRIGON	OR	97844	263
05N26E24CD00304	MUNOZ, NEMEOD ESTRADA				PO BOX 643	IRRIGON	OR	97844	643
05N26E24CD00303	MAY, RICK L & ALICE F				PO BOX 605	IRRIGON	OR	97844	605
05N26E24CD00300	CYPHER, CAROL A				PO BOX 478	IRRIGON	OR	97844	478
05N26E24CD01800	CITY OF IRRIGON				PO BOX 288	IRRIGON	OR	97844	288
05N26E24CD00200	BURRES, FRANK D & BURRES, PATRICIA L				PO BOX 656	STANFIELD	OR	97875	686
05N26E24CD00123	AGUIRRE, VICTOR M				PO BOX 656	STANFIELD	OR	97875	686
05N26E24CD00122	AGUIRRE, VICTOR M				82040 RAND RD	IRRIGON	OR	97844	6923
05N27E210001819	MOORE, R ELAINE								
05N27E190000100	USA (CORPS)								0
05N26E36B002300	BENITEZ, MARIA ELENA	AVILA ROJAS, YQBANY & AVILA, PEDRO H (C)			74789 WASHINGTON LN	IRRIGON	OR	97844	7035
05N26E36B001700	TRADER, TRUDY D				80916 WAGON WHEEL LP	IRRIGON	OR	97844	7149
05N26E36B001600	ALTERGOTT, RICK F & ALTERGOTT, MARY N				15 BURLINGTON LP	GOLDENDALE	WA	98020	3618
05N26E36B002200	SINOR, STEVEN E & MARY E				80744 WAGON WHEEL LP	IRRIGON	OR	97844	7151
05N26E36B000200	MILLS, GRACIE & MILLS, STANLEY				80747 WAGON WHEEL LP	IRRIGON	OR	97844	7151
05N26E36B001800	CARDENAS, RAUL & ARELLANO A., YOLANDA				PO BOX 551	IRRIGON	OR	97844	551
05N26E36B001400	DAY, FORREST				908 HIGHLAND RD	ANDES	NY	13731	2152
05N26E36B00300	VAUGHN, MILLIE JO	MILLER, NATHANEUAL J (C)			80759 WAGON WHEEL LP	IRRIGON	OR	97844	7151
05N26E36B002100	MARTINEZ, GINA D & MARTINEZ, MARIA A				80772 WAGON WHEEL LP	IRRIGON	OR	97844	7151
05N26E36B001300	PRATT, MARK D & PRATT, MARSHA C				80861 WAGON WHEEL LP	IRRIGON	OR	97844	7150
05N26E36B000400	MOE, GARY L				PO BOX 1568	HERMISTON	OR	97838	3568
05N26E36B000500	BALL, GARY L & MICHELE R				PO BOX 486	IRRIGON	OR	97844	486
05N26E36B001200	BROOKS, VERA J	EVANS, BRENT GENE (C)			80847 WAGON WHEEL LP	IRRIGON	OR	97844	7150
05N26E36B001900	BRANSON, JESSE L				80856 WAGON WHEEL LP	IRRIGON	OR	97844	7150
05N26E36B002000	PEVY, CHARLES MELVIN JR ET AL				80772 WAGON WHEEL LP	IRRIGON	OR	97844	7151
05N26E36B000600	BORK, RALPH W & BORK, DEBORAH E				80803 WAGON WHEEL LP	IRRIGON	OR	97844	7150
05N26E36B000700	MORRISON, NATHAN P				80809 WAGON WHEEL LP	IRRIGON	OR	97844	7150
05N26E36B001200	HANSON, YVETTE C				PO BOX 543	IRRIGON	OR	97844	543
05N26E36B001000	MILLER, JAMES M		CHELSEA MILLER		650 BANOVER ST	EUGENE	OR	97404	1307
05N26E36B000900	GODINEZ, LUIS ANTONIO ADAN ET AL				PO BOX 956	IRRIGON	OR	97844	956
05N26E36B000800	BLACKMAN, LAURRIE A				PO BOX 327	IRRIGON	OR	97844	327
05N26E36B000100	ABBOTT, WANDA				80731 WAGON WHEEL LP	IRRIGON	OR	97844	7151
05N26E36B001700	HOWARD, LYN B & HOWARD, CAROL J				81078 WAGON WHEEL LP	IRRIGON	OR	97844	7148
05N26E36B000700	NORDQUIST, EUGENE H				81094 WAGON WHEEL LP	IRRIGON	OR	97844	7148
05N26E36B000600	CIESZYNSKI, MARK & CIESZYNSKI, CORINA				80585 WAGON WHEEL LP	IRRIGON	OR	97844	7037
05N26E36B000500	TUCKER, RONALD S				PO BOX 159	IRRIGON	OR	97844	159
05N26E36B001600	MUNEZ, VICTOR & MUNEZ, SUSANA				30687 BIRTRAND ST	HERMISTON	OR	97838	6229
05N26E36B000800	PHILLIPS, ALBERT JAMES & ETAL				80610 WAGON WHEEL LP	IRRIGON	OR	97844	7152
05N26E36B000400	RESENDIZ, OFELIO & RESENDIZ, MARIA C				PO BOX 1342	UMATILLA	OR	97882	1342
05N26E36B001500	ARTEAGA, MANUEL & ARTEAGA, EVA				1764 E ALLELUIA AVE	HERMISTON	OR	97838	9311
05N26E36B001000	LANGLEY, JOYCE A				PO BOX 577	UMATILLA	OR	97882	577
05N26E36B001901	CARPENTER, DONALD W				81011 WAGON WHEEL LP	IRRIGON	OR	97844	7148
05N26E36B001400	CERVANTES, ROBERTO GONZALEZ ET AL				PO BOX 668	UMATILLA	OR	97882	668
05N26E36B000300	BOND, DANNY & DONNA				80691 WAGON WHEEL LP	IRRIGON	OR	97844	7152
05N26E36B001100	RODRIGUEZ MENDOZA, ANAMARIE				PO BOX 244	BOARDMAN	OR	97818	244
05N26E36B001300	BURKE, DENNIS & CONNIE	HINDS, ROXIE (C)			80934 WAGON WHEEL LP	IRRIGON	OR	97844	7149
05N26E36B000200	BOND, DONALD D & LINDA K				2650 DEE HWY	HOOD RIVER	OR	97031	6918
05N26E36B001200	GOMEZ, ALBERT & MARIA				80708 WAGON WHEEL LP	IRRIGON	OR	97844	7151
05N26E36B000100	HINKLEY, SHARON A ETAL				80713 WAGON WHEEL LP	IRRIGON	OR	97844	7151
05N26E36B002000	MATKOVICH, HARLENE ROGERS ET AL				80939 WAGON WHEEL LP	IRRIGON	OR	97844	7149
05N26E36B001800	AKERS, RANDOLPH W & AKERS, DEBORAH D				81055 WAGON WHEEL LP	IRRIGON	OR	97844	7148
05N26E36B001900	DEBORD, NOAH ABRAM & TRISHA ANN				81005 WAGON WHEEL LP	IRRIGON	OR	97844	7148
05N26E250000603	STREBIN, WILLIAM B & SHARON K				28245 SE DIVISION DR	TROUTDALE	OR	97060	9486
05N26E250001103	OSBORNE, DWIGHT R & MICHELLE L				PO BOX 927	IRRIGON	OR	97844	927
05N26E250001605	HELLBERG, TIMOTHY MAX				81300 W SIXTH RD	IRRIGON	OR	97844	7178
05N26E250001000	OSBORNE, TONEY R & ILENE R				375 W NEVADA AVE	IRRIGON	OR	97844	7093
05N26E250001307	DUFF, PATRICIA				795 SW THIRD ST	IRRIGON	OR	97844	7083
05N26E250001401	GARCILAZO, AURELIO & GARCILAZO, FIDELINA				PO BOX 622	IRRIGON	OR	97844	622
05N26E250001106	FLEMING, JUSTIN & RACHELLE				795 SW SECOND ST	IRRIGON	OR	97844	7097
05N26E250001300	AGUILERA, J ANTONIO				PO BOX 903	IRRIGON	OR	97844	903
05N26E250001200	GARCILAZO, AURELIO				PO BOX 622	IRRIGON	OR	97844	622
05N26E250001400	HELLBERG, TIMOTHY MAX				81300 W SIXTH RD	IRRIGON	OR	97844	7178
05N26E250000500	REALTRUST IRA ALTERNATIVES LLC FBO				7136 W POST RD STE 111	LAS VEGAS	NV	89113	6447
05N26E250000400	REALTRUST IRA ALTERNATIVES LLC FBO				7136 W POST RD STE 111	LAS VEGAS	NV	89113	6447
05N26E250001105	WILSON, LLOYD R				775 SW SECOND ST	IRRIGON	OR	97844	7097
05N26E250000300	DIRKS, ERIC J & DEBRA K				75609 HOOP-N-HOLLER LN	IRRIGON	OR	97844	7159
05N26E250001104	WEISBERG, DEREK ALLEN				745 SW SECOND ST	IRRIGON	OR	97844	7097
05N26E250001103	REBMAN, ROBERT T & REBMAN, PAMELA G				715 SW SECOND ST	IRRIGON	OR	97844	7097
05N26E250000700	MILLS, KEVIN C & TONI R				PO BOX 642	IRRIGON	OR	97844	642
05N26E250000601	LLOYD, KIRK ERIC				75539 HOOP N HOLLER LN	IRRIGON	OR	97844	7160
05N26E250000600	GARAY, DILSIA CARRILLO ET AL				PO BOX 183	IRRIGON	OR	97844	183
05N26E250000201	ELIZONDO, ARMANDO JAVIER				407 E AVON CT	LAREDO	TX	78041	5919
05N26E250001102	PRITCHETT, ROBERTA A				685 SW SECOND ST	IRRIGON	OR	97844	7082

RECEIVED
AUG 12 2022
OWRD

MORROW COUNTY

MapTaxlot	OWNER1	OWNER2	OWNER3	AGENT	MAIL1	MAILCTY	MAILST	ZIP	ZIPPLUS
05N26E25D000200	BOARDMAN, KENNETH A & BOARDMAN, KAREN R				81028 DIVISION RD	IRRIGON	OR	97844	7158
05N26E25D0001101	OSBORNE, JESSIKA LYNN				PO BOX 927	IRRIGON	OR	97844	927
05N26E25D0001100	PENNOCK, SHANNON L				635 SW 2ND ST	IRRIGON	OR	97844	7082
05N26E25D0001000	HANSEN, ALFRED J & HANSEN, DIANE M				625 SW SECOND ST	IRRIGON	OR	97844	7082
05N26E25D0009000	MILLER, JAMES B				199 W WYOMING AVE	IRRIGON	OR	97844	7021
05N26E25D0008000	MILLER, JAMES BYRON				199 W WYOMING AVE	IRRIGON	OR	97844	7021
05N26E25D0001000	MORROW COUNTY SCHOOL DIST #1				PO BOX 100	HEPPNER	OR	97836	100
05N26E25D001403	HELLBERG, TIMOTHY MAX				81300 W SIXTH RD	IRRIGON	OR	97844	7178
05N26E25D001404	AGUILERA, SERGIO & AGUILERA, REGINA				PO BOX 1424	UMATILLA	OR	97882	1424
05N26E25D001500	AGUILERA, SERGIO & AGUILERA, REGINA				PO BOX 1424	UMATILLA	OR	97882	1424
05N26E25D001600	PACHECO, REGINA RODRIGUEZ				PO BOX 336	UMATILLA	OR	97882	336
05N26E25D001700	CHAVEZ, BENJAMIN				PO BOX 497	IRRIGON	OR	97844	497
05N26E25D001800	AGUILERA, JAIME & AGUILERA, JULIE				PO BOX 571	UMATILLA	OR	97882	571
05N26E25C001608	AVILA, YOBANY & PEDRO				80722 WAGON WHEEL LP	IRRIGON	OR	97844	7151
05N26E25C001606	HELLBERG, TIMOTHY MAX				81300 W SIXTH RD	IRRIGON	OR	97844	7178
05N26E25C001500	HELLBERG, TIMOTHY				81300 W SIXTH RD	IRRIGON	OR	97844	7178
05N26E25C001607	HELLBERG, TIMOTHY MAX				81300 W SIXTH RD	IRRIGON	OR	97844	7178
05N26E25C001306	FREDERICKSON, SUZANNE E				222 E MAIN ST	HERMISTON	OR	97838	1840
05N26E25C001305	KNAPP MOBILE HOME DISCOUNT	EREVIA, ALBERT & JUANITA (C)			260 W NEVADA ST	IRRIGON	OR	97844	7094
05N26E25C001304	FLEMING, JEFFREY D & FLEMING, BARBARA J				250 W NEVADA AVE	IRRIGON	OR	97844	7094
05N26E25C001308	LEUIA, GILBERT SR & JACQUALINE				PO BOX 238	IRRIGON	OR	97844	238
05N26E25C001309	BENSON, KIMBERLY ANN				220 W NEVADA AVE	IRRIGON	OR	97844	7094
05N26E25C001301	FISCHER, TROY M & RAMONA R				200 W NEVADA ST	IRRIGON	OR	97844	7094
05N26E25C001310	LEMONS, PETER L				745 SW THIRD ST	IRRIGON	OR	97844	7083
05N26E25C001302	VEATCH, ROBERT & BOBBIE J				710 SW SECOND ST	IRRIGON	OR	97844	7097
05N26E25C001313	TORRES FELIX, MARIA DE JESUS	SCOTT, CASEY A & RACHEL H (C)			32739 W WALLS RD	HERMISTON	OR	97838	6364
05N26E25C001300	WEDDING, GEORGE & JENNIE				705 SW THIRD ST	IRRIGON	OR	97844	7083
05N26E25C001303	TERRY, TIMOTHY O & TERRY, KATHRYN E				PO BOX 725	IRRIGON	OR	97844	725
05N26E25C001311	BRUSH, ELIJAH M R & AMY M				110 DIAMOND RING ST	IRRIGON	OR	97844	7096
05N26E25C001314	VEATCH, ROBERT & BOBBIE J				710 SW SECOND ST	IRRIGON	OR	97844	7097
05N26E25C000101	LUNDERS, JAMES & LUNDERS, KAREN				227 W WYOMING AVE	IRRIGON	OR	97844	7015
05N26E25C000501	COOK, BRIAN L				230 W COLUMBIA LN	IRRIGON	OR	97844	7099
05N26E25C000103	WHITESSELL, JACQUELYNN LEE				630 SW SECOND ST	IRRIGON	OR	97844	7082
05N26E25C000301	KENT, RICHARD L & KENT, VICKI L				75060 W OREGON LN	IRRIGON	OR	97844	7058
05N26E25C000500	MOE, GARY				PO BOX 1568	HERMISTON	OR	97838	3568
05N26E25C000600	STRONG, DUANE & STRONG, LIZA				285 W WYOMING AVE	IRRIGON	OR	97844	7015
05N26E25C000400	HICKS, GEORGE L & SOMSRI				275 W WYOMING AVE	IRRIGON	OR	97844	7015
05N26E25C000303	CUNNINGHAM, RICHARD A & BECKY				255 W WYOMING AVE	IRRIGON	OR	97844	7015
05N26E25C000302	LUNDERS, JAMES M & KAREN				227 W WYOMING AVE	IRRIGON	OR	97844	7015
05N26E25C000300	ALLEN, ROY G				225 SW WYOMING	IRRIGON	OR	97844	7015
05N26E25C000102	KELLAR, ARTIE M & SANDI				215 W WYOMING AVE	IRRIGON	OR	97844	7015
05N26E25C000100	MCKENZIE, JOANNE K				610 SW 2ND ST	IRRIGON	OR	97844	7081
05N26E25C000712	CASE, JACOB R & CASE, JOLYN R				1390 SE RIVERVIEW AVE	IRRIGON	OR	97844	6915
05N26E25C000705	HERMANNIS, CHARLES W & KAREN				PO BOX 338	IRRIGON	OR	97844	338
05N26E25C0001001	FERNANDEZ, JOSE ET AL		MARIA MAYA PHIPPS		712 E NEWPORT	HERMISTON	OR	97838	2521
05N26E25C0001002	FERNANDEZ, JOSE HUMBERTO ET AL		MARIA MAYA PHIPPS		712 E NEWPORT	HERMISTON	OR	97838	2521
05N26E25C000713	ALATORRE SALVADOR ARELLANO				750 SW THIRD ST	IRRIGON	OR	97844	7083
05N26E25C000711	KINSEY, CECELIA L				110 W POWER POLE ST	IRRIGON	OR	97844	7095
05N26E25C000707	HINZ, SHAREN P	PEINE, DOROTHY (L EST)			710 SW THIRD ST	IRRIGON	OR	97844	7083
05N26E25C000704	KINSEY, CECELIA L				110 POWER POLE ST	IRRIGON	OR	97844	7095
05N26E25C000905	ARMENTA, ROBERTO & VICTORIA				1107 W 42ND	KENNEWICK	WA	99137	4422
05N26E25C000900	GALLAGHER, TERRY D & JANE E				755 SW FOURTH ST	IRRIGON	OR	97844	7092
05N26E25C000708	HINZ, SHAREN P				710 SW THIRD ST	IRRIGON	OR	97844	7083
05N26E25C000702	BOHNHOF, JUAHITA				PO BOX 561	IRRIGON	OR	97844	561
05N26E25C000901	BOLTZ, DAVID P				695 SW FOURTH ST	IRRIGON	OR	97844	7090
05N26E25C000703	ROMERO, JOSE J & MARIA				690 SW THIRD ST	IRRIGON	OR	97844	7084
05N26E25C000903	MOE, GARY L				PO BOX 1568	HERMISTON	OR	97838	3568
05N26E25C000706	GUZMAN, HUMBERTO & MARIA GARCIA, 1/2		GUZMAN GARCIA, MARIO, 1/2		PO BOX 996	IRRIGON	OR	97844	996
05N26E25C000902	HUXOLL, DANIEL A & ROBIN L				645 SW FOURTH ST	IRRIGON	OR	97844	7090
05N26E25C000904	SANTOS SALAS, AFRICA ETAL				655 SW FOURTH ST	IRRIGON	OR	97844	7090
05N26E25C000709	VILLEGAS, J FRANCISCO AND DALIA				630 SW THIRD ST	IRRIGON	OR	97844	7084
05N26E25C000801	HOWELL, THOMAS ET AL				625 SW FOURTH ST	IRRIGON	OR	97844	7090
05N26E25C000714	RAMOS LEMUS, JOSE M				PO BOX 752	BOARDMAN	OR	97818	752
05N26E25C000802	BARON, JASON C & ELIZABETH M				615 SW FOURTH ST	IRRIGON	OR	97844	7090
05N26E25C000800	LEPAGE, KENNETH ALLEN & ETAL				601 W FOURTH ST	IRRIGON	OR	97844	7090
05N26E25C000700	PHIPPS, KENNETH E		PHIPPS, KENNETH		110 SW ROCK AVE	IRRIGON	OR	97844	7086
05N26E25C000701	DOMINGUEZ, JULIO C & DOMINGUEZ, CONSUELO				600 SW THIRD ST	IRRIGON	OR	97844	7084
05N26E25C000106	OSBORNE, TONY R & ILENE R				375 W NEVADA AVE	IRRIGON	OR	97844	7093
05N26E25C000101	OSBORNE, TONY R & ILENE R				375 W NEVADA AVE	IRRIGON	OR	97844	7093
05N26E25C000100	WEST EXTENSION IRRIGATION DIST				PO BOX 100	IRRIGON	OR	97844	100
05N26E25C000102	ROCHE, AUBREY & ROCHE, DANITA				355 W NEVADA AVE	IRRIGON	OR	97844	7093
05N26E25C000105	REYNOLDS, RYAN & BOWMAN, BREHNA				884 SW THIRD ST	IRRIGON	OR	97844	7298
05N26E25C000103	HELLBERG, TIMOTHY MAX				81300 W SIXTH RD	IRRIGON	OR	97844	7178
05N26E25C0001000	ROBERTS, KENNY D & ROBERTS, DEBORAH L				PO BOX 976	IRRIGON	OR	97844	976
05N26E25C0001202	SANDERS, EVELYN L				PO BOX 942	IRRIGON	OR	97844	942
05N26E25C0001001	HELLBERG, TIMOTHY MAX				81300 W SIXTH RD	IRRIGON	OR	97844	7178
05N26E25C0001200	PENSCO TRUST COMPANY CUSTODIAN	TORRES, JOSE D (C)			PO BOX 393	STANFIELD	OR	97875	393
05N26E25C0001201	MCDONALD, LEON J				PO BOX 206	HERMISTON	OR	97838	206

RECEIVED
 AUG 12 2022
 OMRD

MORROW COUNTY

MapTaolot	OWNER1	OWNER2	OWNER3	AGENT	MAIL1	MAILCITY	MAILST	ZIP	ZIPPLUS
05N26E25C001400	HELLBERG, TIMOTHY MAX				81300 W SIXTH RD	IRRIGON	OR	97844	7178
05N26E25C001602	HELLBERG, TIMOTHY MAX				81300 W SIXTH RD	IRRIGON	OR	97844	7178
05N26E25C001604	HELLBERG, TIMOTHY MAX				81300 W SIXTH RD	IRRIGON	OR	97844	7178
05N26E25D0001402	HELLBERG, TIMOTHY MAX				81300 W SIXTH RD	IRRIGON	OR	97844	7178
05N26E360000800	ANACAPA LAND COMPANY LLC				PO BOX 3288	HOUSTON	TX	77253	3288
05N26E360000211	DYNES, MARK T & DYNES, BONNIE R		PROPERTY TAX		75481 DEPOT LN	IRRIGON	OR	97844	7147
05N26E360000237	WICKHAM, TYLER				PO BOX 74503	FAIRBANKS	AK	99707	4503
05N26E360000233	EVANS, GIBB & STEPHANIE				75501 DEPOT LN	IRRIGON	OR	97844	7153
05N26E360000220	SANCHEZ CORIA, LUIS ALBERTO ET AL				75463 DEPOT LN	IRRIGON	OR	97844	7147
05N26E360000234	EVANS, GIBBON L & STEPHANIE A				75501 DEPOT LN	IRRIGON	OR	97844	7153
05N26E360000202	MCCABE, MELVIN				75461 DEPOT LN	IRRIGON	OR	97844	7147
05N26E360000235	LOPEZ, GREGORIO ETUX				PO BOX 14	UMATILLA	OR	97882	14
05N26E360000230	LOPEZ, GREGORIO ETUX				PO BOX 14	UMATILLA	OR	97882	14
05N26E360000236	LOPEZ, GREGORIO ETUX				PO BOX 14	UMATILLA	OR	97882	14
05N26E360000232	REYNOLDS, KIMBERLY & HAUGER, CLIFFORD				75700 DEPOT LN	IRRIGON	OR	97844	7156
05N26E360000205	OSBORNE, DUSTIN R & OSBORNE, RICHOLE				75727 DEPOT LN	IRRIGON	OR	97844	7156
05N26E360000115	STREBIN, WILLIAM B & SHARON K				28245 SE DIVISION DR	TROUTDALE	OR	97060	9486
05N26E360000101	STREBIN, WILLIAM B & SHARON K				28245 SE DIVISION DR	TROUTDALE	OR	97060	9486
05N26E360000116	STREBIN, DOUGLAS W & KELLI, TRUSTEES		DOUGLAS & KELLI STREBIN LIVING TRUST		PO BOX 724	IRRIGON	OR	97844	724
05N26E360000204	GERARD, WALTER E & EVELYN J				75543 DEPOT LN	IRRIGON	OR	97844	7153
05N26E360000215	GERARD, WALTER B & GERARD, EVELYN				75543 DEPOT LN	IRRIGON	OR	97844	7153
05N26E360000214	MCDONALD, RICHARD R				PO BOX 220	IRRIGON	OR	97844	220
05N26E360000100	MCDONALD, RICHARD R				PO BOX 220	IRRIGON	OR	97844	220
05N26E360000104	MUNOZ, MARIA S & MUNOZ, EMANUEL				PO BOX 545	IRRIGON	OR	97844	545
05N26E360000228	HOLZ, JERRY & KATHY				PO BOX 450	IRRIGON	OR	97844	450
05N26E360000103	STEWART, DEREK JORDAN ET AL				PO BOX 252	IRRIGON	OR	97844	252
05N26E360000111	HENRY, SANDRA L & ROY K				75592 PHEASANT LN	IRRIGON	OR	97844	7166
05N26E360000108	MUTH, AMANDA D				PO BOX 384	IRRIGON	OR	97844	384
05N26E360000219	CARDENAS, SALVADOR & CARDENAS, CLARA				75741 DEPOT LN	IRRIGON	OR	97844	7156
05N26E360000107	TIMPY, ANDREW & TIMPY, GENEVA				75585 PHEASANT LN	IRRIGON	OR	97844	7166
05N26E360000106	RUSSELL, MELVIN				75593 PHEASANT LN	IRRIGON	OR	97844	7166
05N26E360000105	CORBIN, JASON N				75621 PHEASANT LN	IRRIGON	OR	97844	7167
05N26E360000221	ALLEN, JACOB EDWARD				PO BOX 423	IRRIGON	OR	97844	423
05N26E360000222	IBARRA, POLICARPO & HERMELINDA				PO BOX 154	TURKEY	NC	28393	154
05N26E360000223	TORRES FELIX, MARIA DE JESUS				80649 CROOKED LN	IRRIGON	OR	97844	7161
05N26E360000112	RHODES, MARK H & MARTHA S				75588 PRICKLY PEAR LN	IRRIGON	OR	97844	7155
05N26E360000110	OREN, MARSHALL W & LINDA A				75604 PRICKLY PEAR LN	IRRIGON	OR	97844	7154
05N26E360000114	VELUZ, AUSTIN RAYMON & CHRISTINA JOANNE				5440 EMERALD RD	SUNNYSIDE	WA	98944	9460
05N26E360000217	BISHOP, BILLY S & SALLY L				PO BOX 536	BAKER CITY	OR	97814	536
05N26E360000109	BERNAL, CUAUHTEMOC				75577 PRICKLY PEAR LN	IRRIGON	OR	97844	7155
05N26E360000113	GORDANIER, JAMES A & GORDANIER, CONNIE L				275 S 7TH ST	IRRIGON	OR	97844	6968
05N26E360000102	WHITE, KEITH A & DEBRA R				75619 PRICKLY PEAR LN	IRRIGON	OR	97844	7154
05N26E360000213	LOPEZ, GREGORIO & URENA, CIRILA ETAL		LOPEZ, EVELINDA ETAL		PO BOX 14	UMATILLA	OR	97882	14
05N26E360000224	HOLZ, JERRY & KATHY				PO BOX 450	IRRIGON	OR	97844	450
05N26E360000200	CLEAVER LAND, LLC				PO BOX 1191	HERMISTON	OR	97838	3191
05N26E360000200	CLEAVER LAND, LLC				PO BOX 1191	HERMISTON	OR	97838	3191
05N26E360000700	DERRICK, GENE L & MYRA L				75161 DEPOT LN	IRRIGON	OR	97844	7145
05N26E360000500	DIXON, ERMA A				75410 DEPOT LN	IRRIGON	OR	97844	7147
05N26E360000225	MCNAMEE, PATRICK A & VICKIE A				76272 E OREGON LN	IRRIGON	OR	97844	6914
05N26E360000231	STUBBS, RALPH & STUBBS, SUNDAY				2253 N TOWNSEND RD	HERMISTON	OR	97838	7207
05N26E360000225	VAZQUEZ, SANTA VERONICA &				PO BOX 1343	BOARDMAN	OR	97818	1343
05N26E360000209	NELSON, L DARLENE	LOPEZ NAVARETTE, EVELIA			74807 WASHINGTON LN	IRRIGON	OR	97844	7102
05N26E360000207	HARRIS, JO ANN				75694 DEPOT LH	IRRIGON	OR	97844	7157
05N26E360000305	MEREDITH, LONNY R & MICKEY				75445 DEPOT LH	IRRIGON	OR	97844	7147
05N26E360000300	MEREDITH, LONNY R & MICKEY				75445 DEPOT LH	IRRIGON	OR	97844	7147
05N26E360000206	MEDLEY, THOMAS & EVELINA				PO BOX 406	IRRIGON	OR	97844	406
05N26E360000208	BORUD, LYLE E & BORUD, CAROL M				75620 DEPOT LH	IRRIGON	OR	97844	7157
05N26E360000227	NELSON, L DARLENE				74807 WASHINGTON LN	IRRIGON	OR	97844	7102
05N26E360000210	RENTERIA LANDEROS, JOSE ANTONIO				75678 DEPOT LN	IRRIGON	OR	97844	7157
05N26E360000600	MCNAMEE, PATRICK A ET AL				76272 E OREGON LN	IRRIGON	OR	97844	6914
05N26E360000301	MEREDITH, LONNY R & MICKEY				75445 DEPOT LN	IRRIGON	OR	97844	7147
05N26E360000400	MCNAMEE, PATRICK A & MCNAMEE, VICKIE A				76272 E OREGON LN	IRRIGON	OR	97844	6914
05N26E240001200	USA (CORPS)								0
05N26E23A001000	STEAGALL, CAROLE J				74953 WASHINGTON LN	IRRIGON	OR	97844	7101
05N26E23A000700	TURNER, THOMAS R				PO BOX 966	IRRIGON	OR	97844	966
05N26E23A000701	TURNER, THOMAS R				PO BOX 966	IRRIGON	OR	97844	966
05N26E23A000600	YOUNG, PAUL D				PO BOX 714	IRRIGON	OR	97844	714
05N26E23A000800	FRANKE, JUDY				74905 WASHINGTON AVE	IRRIGON	OR	97844	7101
05N26E23A000900	STEAGALL, CAROLE J				74953 WASHINGTON LN	IRRIGON	OR	97844	7101
05N26E23A000500	NELSON, RICHARD A				74821 WASHINGTON LN	IRRIGON	OR	97844	7101
05N26E23A000501	YOUNG, PAUL D				PO BOX 714	IRRIGON	OR	97844	714
05N26E23A001300	WINTER, WILLIAM E				PO BOX 273	IRRIGON	OR	97844	273
05N26E23A000501	BURNS, LARRY D & LUCY A				PO BOX 503	IRRIGON	OR	97844	503
05N26E23A000400	STEAGALL, CAROLE J				74953 WASHINGTON LN	IRRIGON	OR	97844	7101
05N26E23A000300	STEAGALL, CAROLE J				74953 WASHINGTON LN	IRRIGON	OR	97844	7101
05N26E23A000200	MOORE, FERROL A JR & SHEILA A				74801 MONTANA LN	IRRIGON	OR	97844	7202
05N26E23A001402	COFFMAN, LESLIE MORGAN				74967 WASHINGTON LN	IRRIGON	OR	97844	7101
05N26E23A001100	STEAGALL, CAROLE J				74953 WASHINGTON LN	IRRIGON	OR	97844	7101

RECEIVED
AUG 1 8 2022
OWRD

MORROW COUNTY

MapTaxlot	OWNER1	OWNER2	OWNER3	AGENT	MAIL1	MAILCTY	MAILST	ZIP	ZIPPLUS
05N26E15000102	USA (CORPS)							0	
05N26E15000200	TIDEWATER TERMINAL CO		CONTROLLER		PO BOX 1210	VANCOUVER	WA	98666	1210
05N26E15000101	USA (CORPS)							0	
05N26E15000100	TIDEWATER TERMINAL CO		CONTROLLER		PO BOX 1210	VANCOUVER	WA	98666	1210
05N26E16000101	USA (CORPS)							0	
05N26E230002500	JORGENSEN, DONALD E & JACKSON, SUSAN M				PO BOX 437	IRRIGON	OR	97844	437
05N26E238002000	WILLARD, MAVIS I				PO BOX 156	IRRIGON	OR	97844	156
05N26E238001305	GRIFFIN, RYAN PATRICK ET AL				81635 W SEVENTH RD	IRRIGON	OR	97844	7104
05N26E238003500	MEAKINS, ERIC R & MEAKINS, RENATE L				81631 W EIGHTH RD	IRRIGON	OR	97844	7036
05N26E238001801	KEISEL, NORMAN & KIESEL, DEBRA ETAL				1899 GEARY PL SE	ALBANY	OR	97322	5501
05N26E238001802	CARRILLO, ROGELIO R & IMELDA E				81620 W SEVENTH RD	IRRIGON	OR	97844	7104
05N26E238002100	FREDRICKSON, AMANDA D	SANDS, DICK DARYL (C)			74545 MAGIC GARDEN LN	IRRIGON	OR	97844	7106
05N26E238001100	DOUGHTY, KATHY & DOUGHTY, WAYNE				74780 MONTANA LN	IRRIGON	OR	97844	7115
05N26E238001000	VERNON, JAMES R				74784 MONTANA LN	IRRIGON	OR	97844	7115
05N26E238002700	SAWYER, SHAWN C				74597 MAGIC GARDEN LN	IRRIGON	OR	97844	7106
05N26E238001500	GRIFFIN, TIMOTHY M & GRIFFIN, ESTELLA				PO BOX 270	IRRIGON	OR	97844	270
05N26E238001900	EDWARDS, RONALD M & EDWARDS, KAREN K				74564 MAGIC GARDEN LN	IRRIGON	OR	97844	7106
05N26E238001800	KEISEL, NORMAN & KIESEL, DEBRA ETAL				1899 GEARY PL SE	ALBANY	OR	97322	5501
05N26E238001700	TERNES, FRANK & TERNES, BETTE A				74644 MAGIC GARDEN LN	IRRIGON	OR	97844	7106
05N26E238001600	VANGORDER, KIMBERLY F				81650 W SEVENTH RD	IRRIGON	OR	97844	7104
05N26E238002300	SAWYER, SHAWN C				74597 MAGIC GARDEN LN	IRRIGON	OR	97844	7106
05N26E238001400	ORCUTT, JOHN HARLEY ET AL				81661 W SEVENTH RD	IRRIGON	OR	97844	7104
05N26E238001300	GRIFFIN, TIMOTHY M & GRIFFIN, ESTELLA				PO BOX 270	IRRIGON	OR	97844	270
05N26E238001304	MOORE, NELSON L & RAQUEL				PO BOX 730	IRRIGON	OR	97844	730
05N26E238001301	MOORE, NELSON & RAQUEL				PO BOX 730	IRRIGON	OR	97844	730
05N26E238001302	TURNER, BARRY & CINDY L				74774 MONTANA LN	IRRIGON	OR	97844	7115
05N26E238001200	DOUGHTY, KATHY & DOUGHTY, WAYNE				74780 MONTANA LN	IRRIGON	OR	97844	7115
05N26E238000900	VERNON, JAMES R				74784 MONTANA LN	IRRIGON	OR	97844	7115
05N26E238003300	SHANNON, DANIEL J & SHANNON, ALISA M				81697 W EIGHTH RD	IRRIGON	OR	97844	7036
05N26E238003400	MEAKINS, ROBERT E, JR ETUX	MEAKINS, SCOTT EUGENE &	MEAKINS, JAIME LYNN (C)	JAIME MEAKINS	81643 W EIGHTH RD	IRRIGON	OR	97844	7036
05N26E238002500	TASAKOS, REBECCA LEE				PO BOX 237	IRRIGON	OR	97844	237
05N26E238002600	KRAMER, PAUL J & HECKLER, BERNARD R				81602 W SEVENTH RD	IRRIGON	OR	97844	7104
05N26E238002700	KRAMER, PAUL J				81602 W SEVENTH RD	IRRIGON	OR	97844	7104
05N26E238000811	BUCHANAN, WAYNE D & BUCHANAN, DIANE K				PO BOX 4438	SOLDOTNA	AK	99669	4438
05N26E238000804	HORNECK, VICTORIA				PO BOX 448	IRRIGON	OR	97844	448
05N26E238003100	DELAPAZ, RIGOBERTO & AVILA, ELMA				74618 USAGE LN	IRRIGON	OR	97844	7107
05N26E238003000	SCHNEIDER, BARRY S				PO BOX 125	UMATILLA	OR	97882	125
05N26E238002900	YOUNG, DANNY & MEREDITH				74662 USAGE LN	IRRIGON	OR	97844	7107
05N26E238002800	REAVES, BILLY J				81698 W SEVENTH RD	IRRIGON	OR	97844	7104
05N26E238003201	WAGNER, SUSAN K				74584 USAGE LN	IRRIGON	OR	97844	7108
05N26E238000800	BURNS, LARRY D & LUCY A				PO BOX 503	IRRIGON	OR	97844	503
05N26E238000801	RADIE, DEBBIE A & RADIE, DAVID L				PO BOX 296	IRRIGON	OR	97844	296
05N26E238000810	BUCHANAN, WAYNE & DIANE				PO BOX 4438	SOLDOTNA	AK	99669	4438
05N26E238000802	SCHRIEVER, ROBERT J & CARLENE H				74731 MONTANA LN	IRRIGON	OR	97844	7115
05N26E238000803	STIRK, CHRISTOPHER G & STIRK, KRISTA M				74777 MONTANA LN	IRRIGON	OR	97844	7115
05N26E238000805	HORNECK, VICTORIA J				PO BOX 448	IRRIGON	OR	97844	448
05N26E238000806	MYERS, ANDREW L & MYERS, JACKIE C				16 ALORA DR	HERMISTON	OR	97838	1156
05N26E238000300	DRAGO, LEROY L & DRAGO, GAIL E				PO BOX 533	BOARDMAN	OR	97818	533
05N26E238000807	SCHRIEVER, ROBERT J & CARLENE H				74731 MONTANA LN	IRRIGON	OR	97844	7115
05N26E238000100	USA (CORPS)							0	
05N26E238002400	SAWYER, SHAWN C				74597 MAGIC GARDEN LN	IRRIGON	OR	97844	7106
05N26E23C003100	HELLBERG, MAX E & HELLBERG, MARILYN				81300 W SIXTH RD	IRRIGON	OR	97844	7178
05N26E23C003103	HELLBERG, MAX E & HELLBERG, MARILYN				81300 W SIXTH RD	IRRIGON	OR	97844	7178
05N26E23C003104	HELLBERG, MAX E & HELLBERG, MARILYN				81300 W SIXTH RD	IRRIGON	OR	97844	7178
05N26E23C003105	HELLBERG, MAX E & HELLBERG, MARILYN				81300 W SIXTH RD	IRRIGON	OR	97844	7178
05N26E23C003106	HELLBERG, MAX E & HELLBERG, MARILYN				81300 W SIXTH RD	IRRIGON	OR	97844	7178
05N26E23C003107	HELLBERG, MAX E & HELLBERG, MARILYN				81300 W SIXTH RD	IRRIGON	OR	97844	7178
05N26E23C003108	HELLBERG, MAX E & HELLBERG, MARILYN				81300 W SIXTH RD	IRRIGON	OR	97844	7178
05N26E23C003500	BROCK, STEVEN D				74786 COLUMBIA LN	IRRIGON	OR	97844	7054
05N26E23C003400	HIGHT, RONALD B				PO BOX 1068	HERMISTON	OR	97838	3068
05N26E23C003300	BARRON, GREGORY A & CARMA L				74750 COLUMBIA LN	IRRIGON	OR	97844	7054
05N26E23C003201	MEDRANO, PORFIRIO & HORTENCIA				PO BOX 958	IRRIGON	OR	97844	958
05N26E23C003200	VAZQUEZ HERNANDEZ, SILVESTRE ET AL				74710 COLUMBIA LN	IRRIGON	OR	97844	7054
05N26E23C003102	SALAS, EDUARDO ETAL				PO BOX 360	IRRIGON	OR	97844	360
05N26E23C003101	VILLARREAL, HERMINIO ET AL				PO BOX 102	IRRIGON	OR	97844	102
05N26E23C003000	CORP, VIVIAN A	MARTINEZ, SERGIO MURGUA (C)			81455 W SEVENTH RD	IRRIGON	OR	97844	7121
05N26E23C002904	FILARSKI, MICHAEL J & CHERYL L				PO BOX 502	IRRIGON	OR	97844	502
05N26E23C001800	HENDERSON, GLENNA				81464 W SEVENTH RD	IRRIGON	OR	97844	7121
05N26E23C002901	MCLEAN, MICKEY A & MCLEAN, BARBARA J				74580 WASHINGTON LN	IRRIGON	OR	97844	7119
05N26E23C002900	MCALLISTER, JOHN & MCALLISTER, WENDY				74697 COLUMBIA LN	IRRIGON	OR	97844	7169
05N26E23C002903	PATTERSON, RICHARD T				PO BOX 348	IRRIGON	OR	97844	348
05N26E23C002800	FILARSKI, MICHAEL J & CHERYL L				PO BOX 502	IRRIGON	OR	97844	502
05N26E23C002700	ROW, GEORGE ALLEN				74787 COLUMBIA LN	IRRIGON	OR	97844	7054
05N26E23C002600	ROW, GEORGE ALLEN				74787 COLUMBIA LN	IRRIGON	OR	97844	7054
05N26E23C001500	CORPUS, ATRAYU & KRISTEN ADEL				81503 W EIGHTH RD	IRRIGON	OR	97844	7118
05N26E23C001900	COLIN, ROSA MARIA				451 TATONE ST I-33	BOARDMAN	OR	97818	8078
05N26E23C002300	VOLK, JOHN J & SUE ANN				74734 WASHINGTON LN	IRRIGON	OR	97844	7035
05N26E23C001600	MCLEAN, MICKEY A & MCLEAN, BARBARA J				74580 WASHINGTON LN	IRRIGON	OR	97844	7119

RECEIVED

AUG 17 2022

OMPRD

MORROW COUNTY

MapTaxlot	OWNER1	OWNER2	OWNER3	AGENT	MAIL1	MAILCTY	MAILST	ZIP	ZIPPLUS
05N26E23C001401	HERRERA, EUDORO CARDENAS				81545 W EIGHTH RD	IRRIGON	OR	97844	7118
05N26E23C001400	MCLEAN, MICKEY A & MCLEAN, BARBARA J				74580 WASHINGTON LN	IRRIGON	OR	97844	7119
05N26E23C001300	COOLEY, BURRELL & KAREN K				81538 W SEVENTH RD	IRRIGON	OR	97844	7103
05N26E23C002000	PAUL, JACK E				74706 WASHINGTON LN	IRRIGON	OR	97844	7015
05N26E23C002100	LEINWEBER, SHARON J				74708 WASHINGTON LN	IRRIGON	OR	97844	7015
05N26E23C002200	MOE, GARY L & LONG, LINDA				PO BOX 1568	HERMISTON	OR	97838	3568
05N26E23C002400	LAMON, ALFRED L, JR				74770 WASHINGTON LN	IRRIGON	OR	97844	7035
05N26E23C002500	DUNN, EDWARD RALPH & DUNN, MELISSA MARIE				74806 WASHINGTON LN	IRRIGON	OR	97844	7102
05N26E23C000800	ABBOTT, MAURICE & ABBOTT, TONYA				74681 WASHINGTON LN	IRRIGON	OR	97844	7226
05N26E23C000700	VERNON, DAN MICHAEL & VERNON, MANDY JEAN				74703 WASHINGTON LN	IRRIGON	OR	97844	7035
05N26E23C000600	ROSALES, LUPE SELLAND				74739 WASHINGTON LN	IRRIGON	OR	97844	7035
05N26E23C000300	KNIEGER, KAREN M				74763 WASHINGTON LN	IRRIGON	OR	97844	7035
05N26E23C000900	GUTIERREZ, ALBEZA ETAL				PO BOX 258	IRRIGON	OR	97844	258
05N26E23C001200	GREER, LENN				74557 WASHINGTON LN	IRRIGON	OR	97844	7119
05N26E23C001201	MCLEAN MICKEY A & MCLEAN BARBARA J				74580 WASHINGTON LN	IRRIGON	OR	97844	7119
05N26E23C001202	MCLEAN, MICKEY A & MCLEAN, BARBARA J				74580 WASHINGTON LN	IRRIGON	OR	97844	7119
05N26E23C001100	POMEROY, PATRICIA L				4545 SUNGLOW CT	WEST RICHLAND	WA	99353	5715
05N26E23C001000	MORTENSEN, JASON A & MARY L				81601 W SEVENTH RD	IRRIGON	OR	97844	7104
05N26E23C000400	EARLE, DIXIE E & MORFORD, DIXIE LEE				74741 WASHINGTON LN	IRRIGON	OR	97844	7035
05N26E23C000200	WINELAND, LINDA L	MEZA, CARLOS ALEXIS ET AL (C)			80723 WAGON WHEEL LP	IRRIGON	OR	97844	7151
05N26E23C000100	NELSON, LEAH DARLEEN				74807 WASHINGTON LN	IRRIGON	OR	97844	7102
05N26E23C001700	USA (CORPS)								0
05N26E23C000500	ROSALES, LUPE SELLAND				74739 WASHINGTON LN	IRRIGON	OR	97844	7035
05N26E260000400	MCNAMEE, PATRICK A & VICKIE A ETAL				76272 E OREGON LN	IRRIGON	OR	97844	6914
05N26E26B000603	HELLBERG, MAX E & HELLBERG, MARILYN J				81300 W SIXTH RD	IRRIGON	OR	97844	7178
05N26E26B001000	GOMEZ, JOSE				81111 W EIGHTH RD	IRRIGON	OR	97844	7126
05N26E26B000900	BALENTINE, KATY K				74619 KANGAROO COURT LN	IRRIGON	OR	97844	7206
05N26E26B000800	RENTERIA, MARIA				110 SE THIRTEENTH ST	IRRIGON	OR	97844	6911
05N26E26B000700	ISLAS, HUMBERTO SANDOVAL				PO BOX 97	UMATILLA	OR	97882	97
05N26E26B000600	HELLBERG, MAX E & HELLBERG, MARILYN J				81300 W SIXTH RD	IRRIGON	OR	97844	7178
05N26E26B000601	HELLBERG, MAX E & HELLBERG, MARILYN J				81300 W SIXTH RD	IRRIGON	OR	97844	7178
05N26E26B000602	HELLBERG, MAX E & HELLBERG, MARILYN J				81300 W SIXTH RD	IRRIGON	OR	97844	7178
05N26E260000206	MORROW COUNTY				PO BOX 788	HEPPNER	OR	97836	788
05N26E26B000300	NEWPORT, JOHN M & BRENDA E				74584 GRAVEL PIT LN	IRRIGON	OR	97844	7127
05N26E26B000400	ROSENDO CALVILLO, JOSE				74626 GRAVEL PIT LN	IRRIGON	OR	97844	7127
05N26E26B000401	HUWE FAMILY TRUST ETAL		HUWE, BARBARA J & WAYNE W JR TRUSTEES		110 NW WASHINGTON AVE	IRRIGON	OR	97844	7204
05N26E26B000500	HARRIS, TEDDY R & HARRIS, SHEILA D				74668 GRAVEL PIT LN	IRRIGON	OR	97844	7127
05N26E260000500	MCNAMEE, PATRICK A & VICKIE A ETAL				76272 E OREGON LN	IRRIGON	OR	97844	6914
05N26E26B000200	VILLAGOMEZ DE AGUILERA, MARIA LUZ				PO BOX 405	IRRIGON	OR	97844	405
05N26E26B000201	HURST, JACK B & EDWINNA L				PO BOX 324	IRRIGON	OR	97844	324
05N26E26B000202	PLUEARD, SHANNON & PLUEARD, KAREN				PO BOX 473	IRRIGON	OR	97844	473
05N26E260000207	STATE OF OREGON (DEPT OF TRANS				417 TRANSPORTION BLDG	SALEM	OR	97310	
05N26E260000313	HILL, HERBERT W				81222 W SEVENTH RD	IRRIGON	OR	97844	7125
05N26E260000326	HILL, HERBERT W & ARIELLE F				81222 W SEVENTH RD	IRRIGON	OR	97844	7125
05N26E260000325	MENDOZA, KATHLEEN J				81315 W EIGHTH RD	IRRIGON	OR	97844	7124
05N26E260000324	YODER, KENTON ELIJAH & YODER, MARY ANNE				81317 W EIGHTH RD	IRRIGON	OR	97844	7124
05N26E260000312	PACHECO, VANESSA				81267 W EIGHTH RD	IRRIGON	OR	97844	7125
05N26E260000306	LUNA, EMILIO & LUNA, ALFONSO B		LUNA, BENITO		PO BOX 55	IRRIGON	OR	97844	55
05N26E260000314	GUTIERREZ, VICTOR P & ROMELIA	RIOS, RAYMUNDO MIRANDA (C)			PO BOX 482	IRRIGON	OR	97844	482
05N26E260000303	STUDER, VON & STUDER, POSEY				81264 W EIGHTH RD	IRRIGON	OR	97844	7125
05N26E260000201	USA (CORPS)								0
05N26E260000200	CREASON, JOHN D				81300 W SIXTH RD	IRRIGON	OR	97844	7178
05N26E260000320	RIOS, RAYMUNDO MIRANDA				PO BOX 482	IRRIGON	OR	97844	482
05N26E260000103	MILES, TRINA HELLBERG ETAL				242309 E TIERNEY PR SE	KENNEWICK	WA	99337	7255
05N26E260000204	HELLBERG, TIMOTHY M				81300 W SIXTH RD	IRRIGON	OR	97844	7178
05N26E270000302	ROBERTS, HAROLD A & ROBERTS, LADONNA P				81229 PATERSON FERRY RD	IRRIGON	OR	97844	7128
05N26E270000300	OSGOOD, RODNEY K & OSGOOD, EVELINA A				81231 PATERSON FERRY RD	IRRIGON	OR	97844	7128
05N26E270000202	FREDERICKSON, VERNON V ETAL	PELZER, JOSEPH P (C)			81348 W EIGHTH RD	IRRIGON	OR	97844	7124
05N26E270000301	USA (CORPS)								0
05N26E270000303	OSGOOD, RODNEY K & OSGOOD, EVELINA A				81231 PATERSON FERRY RD	IRRIGON	OR	97844	7128
05N26E270000102	STUDER, VON & STUDER, POSEY				81264 W EIGHTH RD	IRRIGON	OR	97844	7125
05N26E270000200	FREDERICKSON, VERNON V ETAL	PELZER, JOSEPH P (C)			81348 W EIGHTH RD	IRRIGON	OR	97844	7124
05N26E270000100	STUDER, VON & POSEY				81264 W EIGHTH RD	IRRIGON	OR	97844	7125
05N26E270000400	CLEAVER LAND, LLC				PO BOX 1191	HERMISTON	OR	97838	3191
05N26E280000100	USA (CORPS)								0
05N26E290000100	USA (CORPS)								0
05N26E290000100	USA (CORPS)								0
05N26E300000100	USA (CORPS)								0
05N26E310000300	PORT OF MORROW				PO BOX 200	BOARDMAN	OR	97818	200
05N26E310000200	USA (CORPS)								0
05N26E310000400	KAIZEN HOLDINGS, LLC				80702 PATERSON FERRY RD	IRRIGON	OR	97844	7173
05N26E330000104	GREEN ACRES RV PARK, LLC		FALLON, MICHAEL R		PO BOX 822	ROGUE RIVER	OR	97537	822
05N26E330000103	CHAPA, FRANCISCO, III				80552 PATERSON FERRY RD	IRRIGON	OR	97844	7129
05N26E330000102	CHAPA, FRANCISCO, III				80552 PATERSON FERRY RD	IRRIGON	OR	97844	7129
05N26E330000100	KAIZEN HOLDINGS, LLC				80702 PATERSON FERRY RD	IRRIGON	OR	97844	7173
05N26E340000103	CLEAVER LAND, LLC				PO BOX 1191	HERMISTON	OR	97838	3191
05N26E340000100	CLEAVER LAND, LLC				PO BOX 1191	HERMISTON	OR	97838	3191
05N26E340000101	CLEAVER LAND, LLC				PO BOX 1191	HERMISTON	OR	97838	3191

RECEIVED
AUG 18 2022

OWRD

MORROW COUNTY

MapTaxlot	OWNER1	OWNER2	OWNER3	AGENT	MAIL1	MAILCITY	MAILST	ZIP	ZIPPLUS
05N26E260000102	RICHARDS, PETE & LOIS L				75010 IDAHO LN	IRRIGON	OR	97844	7049
05N26E260000205	OREGON DEPT OF TRANSPORTATION				417 TRANSPORTATION BLDG	SALEM	OR	97310	
05N26E170000100	USA (CORPS)							0	
05N26E200000100	USA (CORPS)							0	
05N26E210000100	USA (CORPS)							0	
05N26E220000900	VANDECAR, ROBERT L, III & ETAL				81570 W EIGHTH RD	IRRIGON	OR	97844	7118
05N26E220000902	VANDECAR, ROBERT L, III & ETAL				81570 W EIGHTH RD	IRRIGON	OR	97844	7118
05N26E220001000	VANDECAR, ROBERT & ELAINE				81570 W 8TH RD	IRRIGON	OR	97844	7118
05N26E220000410	KEITH, PATRICIA M				74464 FROBERG LN	IRRIGON	OR	97844	7117
05N26E220000411	WILLIAMS, MARY E				707 MARQUIS LN	SAN ANTONIO	TX	78216	5221
05N26E220000403	CARDENAS, EUDORO		MARICELA TORO AGUILERA		81610 W EIGHTH RD	IRRIGON	OR	97844	7036
05N26E22AD01100	DIAMOND, DOUGLAS J ET AL				81622 W EIGHTH RD	IRRIGON	OR	97844	7036
05N26E220000406	MARET, GLENN M & CELESTE R				74402 FROBERG LN	IRRIGON	OR	97844	7117
05N26E220000400	SHERRELL, RALPH E & BONNIE M				74406 FROBERG LN	IRRIGON	OR	97844	7117
05N26E220000409	OLIVER, BRIAN E & OLIVER, SUSAN				74442 FROBERG LN	IRRIGON	OR	97844	7117
05N26E220000408	HARLEY, RODNEY L & CYNTHIA A				74460 FROBERG LN	IRRIGON	OR	97844	7117
05N26E220000404	TWITCHELL, MELANIE J				74474 FROBERG LN	IRRIGON	OR	97844	7117
05N26E220000412	WISE, JEFF				PO BOX 710	IRRIGON	OR	97844	710
05N26E220000413	AMBRIZ, J AMPARO & AMBRIZ, ROSALVA				74510 FROBERG LN	IRRIGON	OR	97844	7120
05N26E22AD00900	BERG, PER HENRY & BERG, IONA K				74546 FROBERG LN	IRRIGON	OR	97844	7120
05N26E22AD01000	REID, RAYMOND E & DEENA L				81648 W EIGHTH RD	IRRIGON	OR	97844	7036
05N26E22AD00800	PARTON, TROY A & MAELYNN				74465 FROBERG LN	IRRIGON	OR	97844	7117
05N26E22AD00700	SVATONSKY, LEORA J & BEN ALAN				PO BOX 250	IRRIGON	OR	97844	250
05N26E22AD00600	LATHROM, WAYMON				81678 W EIGHTH RD	IRRIGON	OR	97844	7036
05N26E22AD00400	SVATONSKY, BEN A & SVATONSKY, LEORA J				PO BOX 250	IRRIGON	OR	97844	250
05N26E220000100	USA (CORPS)							0	
05N26E260000202	HELLBERG, MAX & HELLBERG, MARILYN				81300 W SIXTH RD	IRRIGON	OR	97844	7178
05N26E260000100	MCNAMEE, PATRICK A & VICKIE A ETAL				76272 E OREGON LN	IRRIGON	OR	97844	6914
05N26E320000100	KAIZEN HOLDINGS, LLC				80703 PATERSON FERRY RD	IRRIGON	OR	97844	7173
05N26E350000304	WELLS, JOHN H				PO BOX 378	IRRIGON	OR	97844	378
05N26E350000900	SHEIRBON, MICHAEL SCOT				80361 W EIGHTH RD	IRRIGON	OR	97844	7136
05N26E350000301	BURKE, ANGELIKA				74779 DEPOT LN	IRRIGON	OR	97844	7162
05N26E350001301	WENHOLZ JOHN EDWARD, JR TRUSTEE				74597 DEPOT LN	IRRIGON	OR	97844	7142
05N26E350000401	KESTLER, TASSIE J & PULLEN, DAVID M				75045 DEPOT LN	IRRIGON	OR	97844	7144
05N26E350000800	SHEIRBON, MICHAEL SCOT				80361 W EIGHTH RD	IRRIGON	OR	97844	7136
05N26E350000901	CAMPOS, JOSE & CAMPOS, AURELIA				74549 DEPOT LN	IRRIGON	OR	97844	7142
05N26E350000305	STOCKTON, KEVIN & STOCKTON, EMILIE				74811 DEPOT LN	IRRIGON	OR	97844	7143
05N26E350001000	THOMAS, JOHN A, JR				PO BOX 176	IRRIGON	OR	97844	176
05N26E350001100	MCNAMEE, JOSEPH D				74579 DEPOT LN	IRRIGON	OR	97844	7142
05N26E350000700	POST, MARILYN D				80361 W EIGHTH RD	IRRIGON	OR	97844	7136
05N26E350000306	ZELLARS, JIMMIE & ZELLARS, JUDITH				PO BOX 586	IRRIGON	OR	97844	586
05N26E350000600	MCBRIDE, RONNIE C				PO BOX 453	IRRIGON	OR	97844	453
05N26E350000300	RODELO, JOSE CIRILO				80454 SAGEBRUSH RD	HERMISTON	OR	97838	6216
05N26E350000400	BAKER, ANDREW				74581 MCCALL LN	IRRIGON	OR	97844	7137
05N26E350000500	WHITBECK, JOYCE & MARK RAY				74587 MCCALL LN	IRRIGON	OR	97844	7137
05N26E350001200	C-7 LIMITED, LLC	VILLAGOMEZ DE AGUILERA, MARIA LUZ (C)			PO BOX 405	IRRIGON	OR	97844	405
05N26E350001300	WENHOLZ JOHN EDWARD, JR TRUSTEE				74597 DEPOT LN	IRRIGON	OR	97844	7142
05N26E350000303	BRYANT, CLINTONIA M & BRYANT, ROBERT C				PO BOX 548	IRRIGON	OR	97844	548
05N26E350000400	MCNAMEE, ABRAHAM A				PO BOX 987	IRRIGON	OR	97844	987
05N26E350000223	ROLAN, CODY				80433 W EIGHTH RD	IRRIGON	OR	97844	7138
05N26E350000222	TURNER, GEORGE FREDERICK ETUX				PO BOX 749	IRRIGON	OR	97844	749
05N26E350000207	EHMER, DUANE L ET AL				74592 CAIN LN	IRRIGON	OR	97844	7140
05N26E350000210	SAMSON, MICHAEL & SAMSON, DAWN				74608 CAIN LN	IRRIGON	OR	97844	7139
05N26E350000215	GUZMAN MADRIGAL, GUILLERMO ET AL				32512 QUIGGLE LN	HERMISTON	OR	97838	6594
05N26E350000204	SAMSON, MICHAEL E & SAMSON, DAWN E				74608 CAIN LN	IRRIGON	OR	97844	7139
05N26E350000216	MORROW COUNTY				PO BOX 788	HEPPNER	OR	97836	788
05N26E350000205	MEDLOCK, STEVEN R				74674 CAIN LN	IRRIGON	OR	97844	7139
05N26E350000202	MORROW COUNTY				PO BOX 788	HEPPNER	OR	97836	788
05N26E350000203	MORROW COUNTY				PO BOX 788	HEPPNER	OR	97836	788
05N26E350000270	FREDERICKSON, SUZANNE	ECHOLS, PATRICIA A (C)			74665 CAIN LN	IRRIGON	OR	97844	7139
05N26E350000227	MARTINEZ, RICARDO				PO BOX 1636	UMATILLA	OR	97882	1636
05N26E350000201	DOUGLAS, RONALD & DOUGLAS, SHARON				80555 W EIGHTH RD	IRRIGON	OR	97844	7141
05N26E350000200	BOWLES, JEFFREY VON & BOWLES, TIFFANIE A				74571 CAIN LN	IRRIGON	OR	97844	7140
05N26E350000212	SEVERNS, RANDY L & SEVERNS, SHANNON M				PO BOX 447	IRRIGON	OR	97844	447
05N26E350000208	CUEVAS ROMAN, CINTIA				PO BOX 414	BOARDMAN	OR	97818	414
05N26E350000211	WANSTRATH, ARLEEN M				74641 CAIN LN	IRRIGON	OR	97844	7139
05N26E350000214	FREDERICKSON, SUZANNE	ECHOLS, PATRICIA A (C)			74665 CAIN LN	IRRIGON	OR	97844	7139
05N26E350000209	GOIT, NICKLAS J				74675 CAIN LN	IRRIGON	OR	97844	7139
05N26E350000213	FUENTES, LUZ CAMPOS				PO BOX 577	IRRIGON	OR	97844	577
05N26E350000101	RENCKEN, DUANE G & RENCKEN, PATRICIA C				74687 CAIN LN	IRRIGON	OR	97844	577
05N26E350000100	PROCTOR, JUANITA		AVAMEAE		980 W HIGHLAND AVE APT #134	HERMISTON	OR	97838	2194
05N26E350000100	CLEAVER LAND, LLC				PO BOX 1191	HERMISTON	OR	97838	3191
05N26E350000101	MICHAEL J MCNAMEE REVOCABLE TRUST				76272 E OREGON LN	IRRIGON	OR	97844	6914
05N26E23A000100	WEST EXTENSION IRRIGATION				PO BOX 100	IRRIGON	OR	97844	100
04N27E000000901	UMATILLA ELECTRIC CO-OP			GENERAL MANAGER AND CHIEF EXECUTIVE OFFI	PO BOX 1148	HERMISTON	OR	97838	3148
04N27E000000602	HOLZAPFEL RANCH EAST, LLC			MR. & MRS DWAYNE CARROLL	77402 DESERT RD	HERMISTON	OR	97838	7118
04N27E000000702	HOLZAPFEL RANCH EAST, LLC			MR. & MRS DWAYNE CARROLL	77402 DESERT RD	HERMISTON	OR	97838	7118
04N27E000000701	HOLZAPFEL RANCH EAST, LLC			MR. & MRS DWAYNE CARROLL	77402 DESERT RD	HERMISTON	OR	97838	7118

RECEIVED

AUG 19, 2022

OMPRD

MORROW COUNTY

MapTaxlot	OWNER1	OWNER2	OWNER3	AGENT	MAR1	MAILCTY	MAILST	ZIP	ZIPPLUS
04N27E00000900	AYLETT HOME PLACE LLC, 50% ETAL				75816 FRONTAGE RD	HERMISTON	OR	97838	6407
04N27E00000601	HOLZAPFEL RANCH EAST, LLC		MR. & MRS DWAYNE CARROLL		77402 DESERT RD	HERMISTON	OR	97838	7118
04N27E00000600	HOLZAPFEL RANCH EAST, LLC		MR. & MRS DWAYNE CARROLL		77402 DESERT RD	HERMISTON	OR	97838	7118
04N27E00000700	HOLZAPFEL RANCH EAST, LLC		MR. & MRS DWAYNE CARROLL		77402 DESERT RD	HERMISTON	OR	97838	7118
04N27E00000800	12 H, INC				77358 COUNTY LINE RD	HERMISTON	OR	97838	7124
04N27E280000900	12 H, INC				77358 COUNTY LINE RD	HERMISTON	OR	97838	7124
04N27E280001000	12 H, INC				77358 COUNTY LINE RD	HERMISTON	OR	97838	7124
04N27E280001100	AYLETT HOME PLACE, LLC 1/2 ETAL	AYLETT, JEDEDIAH W			75816 FRONTAGE RD	HERMISTON	OR	97838	6407
04N27E00000500	WOOD FARM, LLC		WOOD, JAMES A		PO BOX 5	NORTH PLAINS	OR	97133	5
04N27E280000500	AYLETT, JEDEDIAH W, 50% ETAL				75816 FRONTAGE RD	HERMISTON	OR	97838	6407
04N27E280000700	HERMISTON ROD & GUN CLUB				PO BOX 202	HERMISTON	OR	97838	202
04N27E280001101	AYLETT HOME PLACE, LLC 1/2 ETAL		AYLETT, JEDEDIAH W		75816 FRONTAGE RD	HERMISTON	OR	97838	6407
04N27E280000400	AYLETT HOME PLACE, LLC 50% ETAL				75816 FRONTAGE RD	HERMISTON	OR	97838	6407
04N27E280000701	AYLETT, JEDEDIAH				75816 FRONTAGE RD	HERMISTON	OR	97838	6407
04N27E20C000900	RICHARDS, DONALD A				76334 FRONTAGE RD	HERMISTON	OR	97838	7113
04N27E280000200	7-A		AYLETT, JEDEDIAH & JUANITA		75816 FRONTAGE RD	HERMISTON	OR	97838	6407
04N27E20C000800	MANN, MARCHETA P				315 NE SEVENTH	IRRIGON	OR	97844	7249
04N27E20C000700	MANN, MARCHETA P				315 NE SEVENTH	IRRIGON	OR	97844	7249
04N27E20C000600	BERNAL, MARGARITO & BERNAL, VELIA ESTHER				76094 FRONTAGE RD	HERMISTON	OR	97838	6101
04N27E20C000500	SOLANO, JOSE & SOLANO, ELENA				76016 FRONTAGE RD	HERMISTON	OR	97838	6101
04N27E280000300	AYLETT HOME PLACE, LLC 1/2 ETAL	AYLETT, JEDEDIAH W			75816 FRONTAGE RD	HERMISTON	OR	97838	6407
04N27E20C000300	RODRIGUEZ MEDRANO, FROILAN				78887 PETERS RD	BOARDMAN	OR	97818	9691
04N27E20C000400	NAVARRETE, ELEAZAR & MONZON ARIAS, ALMA				563 E REEDER DR	HERMISTON	OR	97838	1976
04N25E010000103	UMATILLA ELECTRIC CO-OP		GENERAL MANAGER AND CHIEF EXECUTIVE OFFI		PO BOX 1148	HERMISTON	OR	97838	3148
04N25E010000100	PORT OF MORROW				PO BOX 200	BOARDMAN	OR	97818	200
04N25E020000112	PORT OF MORROW				PO BOX 200	BOARDMAN	OR	97818	200
04N25E020000117	FREDERICKSON FARMING, LLC				80702 PATERSON FERRY RD	IRRIGON	OR	97844	7173
04N25E020000121	RDO/CALBEE FOODS LLC				PO BOX 320	BOARDMAN	OR	97818	320
04N25E020000109	UMATILLA ELECTRIC CO-OP		GENERAL MANAGER AND CHIEF EXECUTIVE OFFI		PO BOX 1148	HERMISTON	OR	97838	3148
04N25E020000107	UMATILLA ELECTRIC CO-OP		GENERAL MANAGER AND CHIEF EXECUTIVE OFFI		PO BOX 1148	HERMISTON	OR	97838	3148
04N25E020000106	UMATILLA ELECTRIC CO-OP		GENERAL MANAGER AND CHIEF EXECUTIVE OFFI		PO BOX 1148	HERMISTON	OR	97838	3148
04N25E020000105	COLUMBIA IMPROVEMENT DIST				PO BOX 47	BOARDMAN	OR	97818	47
04N25E020000104	FARMLAND RESERVE, INC				PO BOX 51196	SALT LAKE CITY	UT	84151	1196
04N25E110000500	SAGE HOLLOW RANCH, LLC, .01% ETAL				3620 INDEPENDENCE RD	SUNNYSIDE	WA	98944	9144
04N25E110001200	RIEKOLA FARMS, INC				PO BOX 95	BOARDMAN	OR	97818	95
04N25E110001100	MILLS, NOLAN RANDALL				PO BOX 899	PILOT ROCK	OR	97665	899
04N25E110000900	SAGE HOLLOW RANCH, LLC, .01% ETAL				3620 INDEPENDENCE RD	SUNNYSIDE	WA	98944	9144
04N25E110000901	PORT OF MORROW				PO BOX 200	BOARDMAN	OR	97818	200
04N25E110001000	STATE OF OREGON				417 TRANSPORTATION BLDG	SALEM	OR	97310	
04N25E110001201	PORT OF MORROW				PO BOX 200	BOARDMAN	OR	97818	200
04N25E110000600	SAGE HOLLOW RANCH, LLC, .01% ETAL				3620 INDEPENDENCE RD	SUNNYSIDE	WA	98944	9144
04N25E110000800	AMAZON DATA SERVICES, INC		ATTENTION TAX DEPARTMENT		PO BOX 80416	SEATTLE	WA	98108	416
04N25E110000202	COLUMBIA RIVER PROCESSING, INC				4185 HWY 101 N	TILLAMOOK	OR	97141	7770
04N25E110000206	BOARDMAN FOODS, INC				PO BOX 786	BOARDMAN	OR	97818	786
04N25E110000204	LANGENBURG TECHNOLOGIES, LLC				1564 REGENCY DR	EUGENE	OR	97401	7075
04N25E110000101	USA								0
04N25E110000203	PORT OF MORROW				PO BOX 200	BOARDMAN	OR	97818	200
04N25E110000205	PORT OF MORROW				PO BOX 200	BOARDMAN	OR	97818	200
04N25E110000201	PORT OF MORROW				PO BOX 200	BOARDMAN	OR	97818	200
04N25E110000103	UMATILLA ELECTRIC COOPERATIVE		GENERAL MANAGER AND CHIEF EXECUTIVE OFFI		PO BOX 1148	HERMISTON	OR	97838	3148
04N25E110000200	PORT OF MORROW				PO BOX 200	BOARDMAN	OR	97818	200
04N25E120000104	USA (BUREAU OF RECLAMATION)								0
04N25E120000302	UMATILLA ELECTRIC COOPERATIVE ASSOCIATIO		GENERAL MANAGER AND CHIEF EXECUTIVE OFFI		PO BOX 1148	HERMISTON	OR	97838	3148
04N25E120000301	PORT OF MORROW				PO BOX 200	BOARDMAN	OR	97818	200
04N25E120000102	PORT OF MORROW				PO BOX 200	BOARDMAN	OR	97818	200
04N25E120000106	PORT OF MORROW				PO BOX 200	BOARDMAN	OR	97818	200
04N25E120000400	QTY OF BOARDMAN				PO BOX 229	BOARDMAN	OR	97818	229
04N25E120000100	USA (BUREAU OF RECLAMATION)				1917 MARSH RD	YAKIMA	WA	98901	2058
04N25E120000107	USA (BUREAU OF RECLAMATION)				1917 MARSH RD	YAKIMA	WA	98901	2058
04N25E120000105	PORT OF MORROW				PO BOX 200	BOARDMAN	OR	97818	200
04N25E120000103	PORT OF MORROW				PO BOX 200	BOARDMAN	OR	97818	200
04N25E120000201	RIEKOLA FARMS, INC				PO BOX 95	BOARDMAN	OR	97818	95
04N25E130000301	TERRA POMA LAND, LLC				PO BOX 862	HERMISTON	OR	97838	862
04N25E130000102	PURCELL, BLAIR & PURCELL, SHIRLEY G				72140 WILSON LN	BOARDMAN	OR	97818	9652
04N25E130000302	GARDENAS, LORENZO I & JULIA P				71863 WILSON LN	BOARDMAN	OR	97818	9651
04N25E130000300	BARTLETT, JOE L				71913 WILSON LN	BOARDMAN	OR	97818	9654
04N25E130000200	RIEKOLA FARMS, INC				PO BOX 95	BOARDMAN	OR	97818	95
04N25E130000101	UMATILLA ELECTRIC CO-OP		GENERAL MANAGER AND CHIEF EXECUTIVE OFFI		PO BOX 1148	HERMISTON	OR	97838	3148
04N26E020000201	WALKER, JOHN W & KREUGER, IRINA				74826 DEPOT LN	IRRIGON	OR	97844	7143
04N26E020000302	CLEAVER LAND, LLC				PO BOX 1191	HERMISTON	OR	97838	3191
04N26E020000200	RODRIGUEZ, ABRAHAM & MARGARET ANN				74826 DEPOT LN	IRRIGON	OR	97844	7335
04N26E020000100	PROCTOR, JUANITA		AVAMCRE		980 W HIGHLAND AVE APT #134	HERMISTON	OR	97838	2194
04N26E020000900	STANFIELD HUTTHERIAN BRETHERN				36345 DESPAIN GULCH RD	STANFIELD	OR	97875	4556
04N26E070000300	UMATILLA ELECTRIC CO-OP		GENERAL MANAGER AND CHIEF EXECUTIVE OFFI		PO BOX 1148	HERMISTON	OR	97838	3148
04N26E070000201	UMATILLA ELECTRIC COOPERATIVE		GENERAL MANAGER AND CHIEF EXECUTIVE OFFI		PO BOX 1148	HERMISTON	OR	97838	3148
04N26E000006300	KAIZEN HOLDINGS, LLC				80702 PATERSON FERRY RD	IRRIGON	OR	97844	7173
04N26E080000501	TERRA POMA LAND, LLC				PO BOX 862	HERMISTON	OR	97838	862
04N26E080000300	USA (BLM)	KAIZEN HOLDINGS, LLC (L)			80702 PATERSON FERRY RD	IRRIGON	OR	97844	7173

RECEIVED

AUG 18 2022

OWRD

MORROW COUNTY

MapTaxlot	OWNER1	OWNER2	OWNER3	AGENT	MAIL1	MAILCITY	MAILST	ZIP	ZIPPLUS
04N26E080000100	KAIZEN HOLDINGS LLC				80702 PATERSON FERRY RD	IRRIGON	OR	97844	7173
04N26E030000700	CLEAVER LAND, LLC				PO BOX 1191	HERMISTON	OR	97838	3191
04N26E0300001000	STANFIELD HUTTERIAN BRETHERN				36345 DESPAIN GULCH RD	STANFIELD	OR	97875	4556
04N26E030000500	CLEAVER LAND, LLC				PO BOX 1191	HERMISTON	OR	97838	3191
04N26E030000300	CLEAVER LAND, LLC				PO BOX 1191	HERMISTON	OR	97838	3191
04N26E0100001200	PAYNE, JOHN & PAYNE, TANA				2163 HENDERSON LOOP RD	RICHLAND	WA	99354	5303
04N26E0300001100	ACOCK, ZACHARY D & RHONDA M				74176 DEPOT LN	IRRIGON	OR	97844	7134
04N26E030000101	CLEAVER LAND, LLC				PO BOX 1191	HERMISTON	OR	97838	3191
04N26E030000201	CLEAVER LAND, LLC				PO BOX 1191	HERMISTON	OR	97838	3191
04N26E030000100	CLEAVER LAND, LLC				PO BOX 1191	HERMISTON	OR	97838	3191
04N26E030000102	CLEAVER LAND, LLC				PO BOX 1191	HERMISTON	OR	97838	3191
04N26E030000200	CLEAVER LAND, LLC				PO BOX 1191	HERMISTON	OR	97838	3191
04N26E040000200	KAIZEN HOLDINGS, LLC				80702 PATERSON FERRY RD	IRRIGON	OR	97844	7173
04N26E090000101	UMATILLA ELECTRIC CO-OP			GENERAL MANAGER AND CHIEF EXECUTIVE OFFI	PO BOX 1148	HERMISTON	OR	97838	3148
04N26E060000100	UMATILLA ELECTRIC COOPERATIVE			GENERAL MANAGER AND CHIEF EXECUTIVE OFFI	PO BOX 1148	HERMISTON	OR	97838	3148
04N26E000003800	STANFIELD HUTTERIAN BRETHERN				36345 DESPAIN GULCH RD	STANFIELD	OR	97875	4556
04N26E000005203	CIMMIYOTI, KELLEY, 1/3 ETAL				105 PIPER CT	RICHLAND	WA	99352	8701
04N26E000005501	FARMLAND RESERVE, INC				PO BOX 511196	SALT LAKE CITY	UT	84151	1196
04N26E000003416	FARMLAND RESERVE, INC				PO BOX 511196	SALT LAKE CITY	UT	84151	1196
04N26E000003801	C S HAY LLC				PO BOX 1330	BOARDMAN	OR	97818	1330
04N26E000003409	CLEAVER STORAGES, LLC				PO BOX 1192	HERMISTON	OR	97838	3192
04N26E000003413	CLEAVER STORAGES, LLC				PO BOX 1192	HERMISTON	OR	97838	3192
04N26E000003419	FARMLAND RESERVE, INC			ATTN: TAX ADMINISTRATION	PO BOX 511196	SALT LAKE CITY	UT	84151	1196
04N26E000003412	WILBUR-ELLIS COMPANY LLC			NPP TAX DEPT-BOARDMAN	16300 CHRISTENSEN RD #135	SEATTLE	WA	98180	3415
04N26E000003406	UMATILLA ELECTRIC CO-OP			GENERAL MANAGER AND CHIEF EXECUTIVE OFFI	PO BOX 1148	HERMISTON	OR	97838	3148
04N26E000003412	COLUMBIA BASIN REAL ESTATE, LLC				PO BOX 1191	HERMISTON	OR	97838	3191
04N26E000003415	WINDY RIVER				1000 HWY 395 S #423	HERMISTON	OR	97838	2663
04N26E000004700	PORT OF MORROW				PO BOX 200	BOARDMAN	OR	97818	200
04N26E000003408	TERRA POMA LAND, LLC				PO BOX 862	HERMISTON	OR	97838	862
04N26E000000400	PROCTOR, JUANITA			AVAMERE	980 W HIGHLAND AVE APT #134	HERMISTON	OR	97838	2194
04N26E000000300	AYLETT, JEDEDIAH W & ELISHA D				683 W WREN AVE	HERMISTON	OR	97838	2282
04N26E000000200	USA (ARMY DEPOT)								0
04N26E000000100	USA (ARMY DEPOT)								0
04N26E000004600	STATE OF OREGON				417 TRANSPORTATION BLDG	SALEM	OR	97310	
04N26E000000301	DOONEY, SANDRA & RODRIGUEZ, CASEY D				75174 DEPOT LN	IRRIGON	OR	97844	7145
04N26E000003405	UMATILLA ELECTRIC CO-OP			GENERAL MANAGER AND CHIEF EXECUTIVE OFFI	PO BOX 1148	HERMISTON	OR	97838	3148
04N26E000003407	COLUMBIA IMPROVEMENT DIST				PO BOX 47	BOARDMAN	OR	97818	47
04N25E130000400	STIFFLER LLC				33896 E WALLS RD	HERMISTON	OR	97838	6384
04N25E14C002400	MAILLLOUX, RONALD W & ETAL				78647 EASTREGAARD RD	BOARDMAN	OR	97818	9643
04N25E14C002200	DOCKEN, LEE E & PAMELA P				PO BOX 50	BOARDMAN	OR	97818	50
04N25E14C002600	GRAHAM, MICHAEL RICHARD ET AL				78643 EASTREGAARD RD	BOARDMAN	OR	97818	9643
04N25E14C002701	PURCELL, JARED				77298 RIPPEE RD	BOARDMAN	OR	97818	8044
04N25E14C001100	FRENETTE, JEFFERY H & KAREN S				78709 EASTREGAARD RD	BOARDMAN	OR	97818	9644
04N25E14C002000	DUSTIN, JAMES & DUSTIN, SHARON				78710 EASTREGAARD RD	BOARDMAN	OR	97818	9644
04N25E14C001900	SANCHEZ, PRIMITIVO L ET AL				78726 EASTREGAARD RD	BOARDMAN	OR	97818	9644
04N25E14C001000	GLENN, MARK & GLENN, LINDA				78711 EASTREGAARD RD	BOARDMAN	OR	97818	9644
04N25E140001913	BOLIN, ANTHONY & BOLIN, MORGAN				78720 ROOT LN	BOARDMAN	OR	97818	8067
04N25E140000105	JOHNSON, NATHAN N & JOHNSON, STEPHANIE				71828 JERRY LN	BOARDMAN	OR	97818	8050
04N25E140001806	FREDERICKSON, SUZANNE			MEDINA, FERNANDO MEDINA ET AL (C)	71630 FISHER LN	BOARDMAN	OR	97818	9648
04N25E140000104	BINGAMAN, JEROD L & BINGAMAN, KASANDRA A				PO BOX 1092	BOARDMAN	OR	97818	1092
04N25E140001800	RICHARDS, DAVID & RICHARDS, MARIA				78780 EASTREGAARD RD	BOARDMAN	OR	97818	9644
04N25E140000900	SANCHEZ, ANDY PRIMITIVO				78743 EASTREGAARD RD	BOARDMAN	OR	97818	9644
04N25E140001911	AYALA, DAVID ANTONIO & AMY DAWN				71823 MEADOW LP	BOARDMAN	OR	97818	9668
04N25E140001912	WILLIAMS, EDWIN W, JR			WILLIAMS, SUSAN I	71821 MEADOW LP	BOARDMAN	OR	97818	9668
04N25E140001914	MEDINA, JUAN & MEDINA, SONIA				71819 MEADOW LP	BOARDMAN	OR	97818	9668
04N25E140001910	STEINER TRUST ET AL			STEINER, DANIEL J TRUSTEE ET AL	71825 MFADOW LP	BOARDMAN	OR	97818	9668
04N25E140000203	HUNT, EVERETT & HUNT, MOLLY				78594 DOWNEY RD	BOARDMAN	OR	97818	8900
04N25E140000106	FREDERICKSON, SUZANNE E			ORTIZ, LUIS ACOSTA ET AL (C)	71591 JERRY LN	BOARDMAN	OR	97818	9690
04N25E140000103	O'BRIEN, CHARLES EUGENE ET AL				PO BOX 981	BOARDMAN	OR	97818	981
04N25E140001909	SOWA, MICHAEL & SOWA, MARY				71827 MEADOW LP	BOARDMAN	OR	97818	9668
04N25E140001700	RICHARDS, DAVID & RICHARDS, MARIA				78784 EASTREGAARD RD	BOARDMAN	OR	97818	9644
04N25E140000800	LISSMAN, GRANT & LISSMAN, MELISSA				78771 EASTREGAARD RD	BOARDMAN	OR	97818	9644
04N25E140001908	MUNOZ, CELIA G				71829 MEADOW LP	BOARDMAN	OR	97818	9668
04N25E140000107	RAMOS, ELOY & RAMOS, MARIA				71720 WAYNE LN	BOARDMAN	OR	97818	8063
04N25E140001918	DILLEY, ERNIE L & DILLEY, JEANINE E				71834 MEADOW LP	BOARDMAN	OR	97818	9668
04N25E140001916	MEENDERINCK LAND COMPANY LLC			MEENDERINCK, PETER E	PO BOX 1011	HERMISTON	OR	97838	3011
04N25E140001915	JONES, ANDREW T				242 E MAIN #198	HERMISTON	OR	97838	1840
04N25E140000204	FLORES, LUIS L				PO BOX 1082	BOARDMAN	OR	97818	1082
04N25E140001808	MAGALLANES, RUBEN & GLORIA				71749 WILSON LN	BOARDMAN	OR	97818	9650
04N25E140001600	PROCTOR-BECE, THERESA				78826 EASTREGAARD RD	BOARDMAN	OR	97818	9642
04N25E140000700	JOINES, JASON & TIFFANY				78825 EASTREGAARD RD	BOARDMAN	OR	97818	9642
04N25E140001907	ROSEN, ELIZABETH A & ROSEN, CORY J				PO BOX 1262	BOARDMAN	OR	97818	1262
04N25E140000108	EPKEY, DOMINIC A				71707 WAYNE LN	BOARDMAN	OR	97818	8063
04N25E140000101	RAMOS, EDGAR DANIEL & DELACRUZ, MARIA				71809 WAYNE LN	BOARDMAN	OR	97818	8047
04N25E140001919	HUGHES, ROBERT G & EFFIE E				PO BOX 1007	BOARDMAN	OR	97818	1007
04N25E140001920	GARCIA, ARMANDO MENDOZA ET AL				71838 MFADOW LP	BOARDMAN	OR	97818	9668
04N25E140001921	ALLEN, BRIAN L				38782 HART MOUNTAIN RD	PLUSH	OR	97037	4014
04N25E140001922	VELASCO, JOSE ANGEL JR ET AL				PO BOX 696	BOARDMAN	OR	97818	696

RECEIVED

AUG 18 2022

OMED

MORROW COUNTY

MapTaxlot	OWNER1	OWNER2	OWNER3	AGENT	MAIL1	MAILCITY	MAILST	ZIP	ZIPPLUS
04N25E14C001500	LANDRETH, TERRI L & LANDRETH, JAMES R JR				78852 EASTREGAARD RD	BOARDMAN	OR	97818	9642
04N25E14C001906	CAIN, JACOB & MARIE				PO BOX 1052	BOARDMAN	OR	97818	1052
04N25E14C002000	GUZMAN, JOSE O ETAL				PO BOX 101	BOARDMAN	OR	97818	101
04N25E14C001400	GRITTMAN, JADINE				78892 EASTREGAARD	BOARDMAN	OR	97818	9642
04N25E14C000600	FREE, RANDALL R & FREE, MARGARET				78845 EASTREGAARD RD	BOARDMAN	OR	97818	9642
04N25E14C000500	SCHERRER, KEVIN V				71398 E WILSON LN	BOARDMAN	OR	97818	9641
04N25E14C000400	SPENCER, DEREK				71422 WILSON LN	BOARDMAN	OR	97818	9645
04N25E14C000300	FLORES-LEMUS, JOSE				71454 WILSON LN	BOARDMAN	OR	97818	9645
04N25E14C000202	RODRIGUEZ, JUAN & RODRIGUEZ, ANA MARIE				PO BOX 983	BOARDMAN	OR	97818	983
04N25E14C000701	SNYDER, JACOB R & ADRIANA				71488 WILSON LN	BOARDMAN	OR	97818	9645
04N25E14C0001802	DAWSON, KAY F				71706 WILSON LN	BOARDMAN	OR	97818	9650
04N25E14C0001905	MENDOZA, AGUSTIN & CITLALI				PO BOX 528	BOARDMAN	OR	97818	528
04N25E14C0001904	SIMON, GORDON R				PO BOX 1303	BOARDMAN	OR	97818	1303
04N25E14C0001903	VILLEGAS, GERARDO				71839 MEADOW LP	BOARDMAN	OR	97818	9668
04N25E14C0001902	RODRIGUEZ, ARMANDO VILLEGAS ETAL				71841 MEADOW LP	BOARDMAN	OR	97818	9668
04N25E14C0001901	BEATY, BRADLEY HUES & CRISTA LEE				71843 MEADOW LP	BOARDMAN	OR	97818	9668
04N25E14C0001102	BROOKS, CHESTER D				PO BOX 781	BOARDMAN	OR	97818	781
04N25E14C0001100	SAGE HOLLOW RANCH, LLC, .01% ETAL				3620 INDEPENDENCE RD	SUNNYSIDE	WA	98944	9144
04N25E14C0001201	GUZMAN, ARNULFO & GUZMAN, AGUSTIN				79018 RIPPEE RD	BOARDMAN	OR	97818	9675
04N25E14C000702	KING, NEIL F & MARGARET	MAGALLANES, RUBEN & GLORIA (C)			71749 WILSON LN	BOARDMAN	OR	97818	9650
04N25E14C000200	FREDERICKSON, VERNON V ETAL				222 E MAIN ST	HERMISTON	OR	97838	1840
04N25E14C000301	ESPELUN, ARDEN & MAGALLANES, TRYN				79312 ROOT LN	BOARDMAN	OR	97818	9653
04N25E14C000300	FREDERICKSON, VERNON V ETAL				222 E MAIN ST	HERMISTON	OR	97838	1840
04N25E14C0001101	SAGE HOLLOW RANCH, LLC, .01% ETAL				3620 INDEPENDENCE RD	SUNNYSIDE	WA	98944	9144
04N25E14C000900	FREDERICKSON, VERNON ETAL				79693 AGNEW RD	HERMISTON	OR	97838	6136
04N25E14C000901	GARY & CASEY FREDERICKSON TRUST ET AL		FREDERICKSON, GARY & CASEY TRUSTEES		79206 RIPPEE RD	BOARDMAN	OR	97818	9647
04N25E14C000100	RIEKOLA FARMS, INC				PO BOX 95	BOARDMAN	OR	97818	95
04N25E14C001300	HEADING DONNA R				71260 WILSON LN	BOARDMAN	OR	97818	9640
04N25E14C0001807	CALVILLO, MARIO M & CALVILLO, ROCIO F				PO BOX 823	BOARDMAN	OR	97818	823
04N25E14C000102	GOMES, CATEON J & GOMES, SHERREL L				71820 WAYNE LN	BOARDMAN	OR	97818	8047
04N25E14C0001800	PACHECO MENDOZA, MARIO G ETAL		PACHECO MENDOZA, MARIA D, 25%		1540 SW MEADOW VIEW	HERMISTON	OR	97838	8408
04N25E14C0001203	COOK, DARREN & PATRICIA A				71537 WILSON RD	BOARDMAN	OR	97818	9646
04N25E14C0001202	MADRIGAL, RAMIRO & MENDOZA, MARIA I				PO BOX 1066	BOARDMAN	OR	97818	1066
04N25E14C0001200	SANCHEZ, BEATRIZ				PO BOX 814	BOARDMAN	OR	97818	814
04N25E14C0001804	PARTLOW, ROY JAMES JR & PAMELA				PO BOX 693	BOARDMAN	OR	97818	693
04N25E14C0001803	MCADAMS, LESLIE & MCADAMS, PENNIE				77303 RIPPEE RD	BOARDMAN	OR	97818	8058
04N25E14C0001805	THIEL, GUSTAVE L & TONYA				71639 FISHER LN	BOARDMAN	OR	97818	9648
04N25E14C0001801	FISHER, GERALD L & PAM S				71629 FISHER LN	BOARDMAN	OR	97818	9648
04N25E14C0002700	PURCELL, JARED				77298 RIPPEE RD	BOARDMAN	OR	97818	8044
04N25E14C0000703	MAGALLANES, RUBEN & GLORIA				71749 WILSON LN	BOARDMAN	OR	97818	9650
04N25E14C0000700	LEWIS, ROGER M & LEWIS, DENISE M				71777 WILSON LN	BOARDMAN	OR	97818	9650
04N25E14C0000701	FREDERICKSON, VERNON V ETAL				222 E MAIN ST	HERMISTON	OR	97838	1840
04N25E14C0000800	THOMPSON, MORRIS T				71783 WILSON LN	BOARDMAN	OR	97818	9650
05N25E35C0000301	PORT OF MORROW				FD BOX 200	BOARDMAN	OR	97818	200
05N25E35C0000100	USA (CORPS)								0
04N27E28C0000100	AYLETT HOME PLACE, LLC 1/2 ETAL	AYLETT, JEDEDIAH W			75816 FRONTAGE RD	HERMISTON	OR	97838	6407
04N26E00C00003411	STANFIELD HUTTERIAN BROTHERN				36345 DESPAIN GULCH RD	STANFIELD	OR	97875	4556
04N26E00C00003803	WILBUR-ELLIS COMPANY LLC		%PP TAX DEPT-BOARDMAN		16300 CHRISTENSEN RD #135	SEATTLE	WA	98188	3418
04N26E00C00003417	PORT OF MORROW				PO BOX 200	BOARDMAN	OR	97818	200
04N27E00C000004500	COUNTY LINE WATER IMPROVEMENT DISTRICT				77126 COUNTYLINE RD	HERMISTON	OR	97838	7126
04N25E14C0000460	HUXOLL, CASEY R & HUXOLL, NIKKI L				79187 RIPPEE RD	BOARDMAN	OR	97818	8080
04N25E14C0000401	GARY & CASEY FREDERICKSON TRUST ET AL		FREDERICKSON, GARY & CASEY TRUSTEES		79206 RIPPEE RD	BOARDMAN	OR	97818	9647
04N25E14C0000500	FREDERICKSON, VERNON V ETAL				222 E MAIN ST	HERMISTON	OR	97838	1840
04N25E14C0001204	ACOSTA, OSCAR ET AL				71591 JERRY LN	BOARDMAN	OR	97818	9650
04N25E14C0001216	SANCHEZ, HUMBERTO & SANCHEZ, INDIRA				PO BOX 513	BOARDMAN	OR	97818	513
04N25E14C0001205	MENDOZA SANCHEZ, MARIA NICOLASA ETAL				515 SW KINKADE RD	BOARDMAN	OR	97818	8007
04N25E14C0001215	BARAJAS, HELIODORO & BARAJAS, MARTA				71584 GARRISON LN	BOARDMAN	OR	97818	8096
04N25E14C0001206	BARROSO ALFARO, CECILIA ETAL				101 PHEASANT CT	BOARDMAN	OR	97818	8053
04N25E14C0001214	HANCOCK, WILLIAM R & HANCOCK, PAMELA F				71614 GARRISON LN	BOARDMAN	OR	97818	8087
04N25E14C0001213	CARSON, MICHAEL & CARSON, KIMBERLY				71678 GARRISON LN	BOARDMAN	OR	97818	8087
04N25E14C0001212	CARSON, MICHAEL & CARSON, KIMBERLY				71678 GARRISON LN	BOARDMAN	OR	97818	8087
04N25E14C0001207	KILGORE, PATRICK R & KILGORE, THIRZA				71625 GARRISON LN	BOARDMAN	OR	97818	8087
04N25E14C0001208	TORRES ECHEVARRIA, YVONNE ET AL				319 SW WILLOW FORK DR	BOARDMAN	OR	97818	9743
04N25E14C0001209	ROSS, WALTER & LARSON, BRYENNE LEE				71715 GARRISON LN	BOARDMAN	OR	97818	8091
04N25E14C0001210	MENDOZA, ALFONZO & MENDOZA, LOURDES G				PO BOX 1191	BOARDMAN	OR	97818	1191
04N25E14C0001211	GARCIA, JUAN RODRIGUEZ JR				PO BOX 802	BOARDMAN	OR	97818	802
04N25E14C0001299	FREDERICKSON, VERNON V ETAL				222 E MAIN ST	HERMISTON	OR	97838	1840
04N26E02C00000301	CLEAVER LAND, LLC				PO BOX 1191	HERMISTON	OR	97838	3191
04N26E02C00000300	CLEAVER LAND, LLC				PO BOX 1191	HERMISTON	OR	97838	3191
04N27E28C00000801	USA (CORPS)								0
05N26E26C00000203	HELLBERG, MAX & HELLBERG, MARILYN J				81300 W SIXTH RD	IRRIGON	OR	97844	7178
04N26E00C00003414	FARMLAND RESERVE, INC				PO BOX 511196	SALT LAKE CITY	UT	84151	1196
04N25E03C00000103	PORT OF MORROW		BOARDMAN CHIP CO, INC (L)		78888 WALTERS RD	MAUPIN	OR	97037	9100
04N25E04C0000101	PORT OF MORROW				PO BOX 200	BOARDMAN	OR	97818	200
04N25E10C00003500	HOLMES, ALAN G & SHERYL D				PO BOX 311	BOARDMAN	OR	97818	311
04N25E10C00003200	SAGE HOLLOW RANCH, LLC, .01% ETAL				3620 INDEPENDENCE RD	SUNNYSIDE	WA	98944	9144
04N25E10C00003201	GLENN, F E & FRANCES T				PO BOX 281	BOARDMAN	OR	97818	281
04N25E10C00003206	WALO LLC				PO BOX 909	IRRIGON	OR	97844	909

RECEIVED

AUG 12 2022

OWRD

MORROW COUNTY

MapTaxlot	OWNER1	OWNER2	OWNER3	AGENT	MAIL1	MAILCITY	MAILST	ZIP	ZIPPLUS
04N25E100003400	STIFFLER, LLC				33896 E WALLS RD	HERMISTON	OR	97838	6384
04N25E100003000	PORT OF MORROW				PO BOX 200	BOARDMAN	OR	97818	200
04N25E100000106	PORT OF MORROW		JSH FARMS, INC		84186 HIGHWAY 37	HERMISTON	OR	97838	6393
04N25E100000300	PORT OF MORROW	PORTLAND GENERAL ELECTRIC 1/2 (L)			121 SW SALMON ST	PORTLAND	OR	97204	2908
05N26E25B001603	GUTIERREZ, JOSE LUIS			CORPORATE TAX DEPARTMENT	PO BOX 704	IRRIGON	OR	97844	704
05N26E23D002100	GRIGSBY, DANIAL R & GRIGSBY, GRACE				PO BOX 332	IRRIGON	OR	97844	332
04N25E08D0000101	USA (CORPS)								0
04N25E02D0000120	PORT OF MORROW				PO BOX 200	BOARDMAN	OR	97818	200
04N25E02D0000119	ZEACHEM INC		ZEA 2, LLC		2221 W BASELINE RD STE 101	TEMPE	AZ	85283	1243
04N25E12D0000200	PORT OF MORROW				PO BOX 200	BOARDMAN	OR	97818	200
04N27E00D00000300	AYLETT, CYNTHIA A				75816 FRONTAGE LN	HERMISTON	OR	97838	6407
04N25E12D0000300	PORT OF MORROW				PO BOX 200	BOARDMAN	OR	97818	200
04N25E14D0000100	SKOUBO, RICHARD K				71566 WILSON LN	BOARDMAN	OR	97818	9646
04N25E14D0000109	SKOUBO, RICHARD K				71566 WILSON LN	BOARDMAN	OR	97818	9646
04N25E14D0000110	SKOUBO, RICHARD K				71566 WILSON LN	BOARDMAN	OR	97818	9646
04N25E10D0000200	LAMB WESTON, INC				PO BOX 1900	PASCO	WA	99302	1900
04N27E00D00000100	USA (ARMY DEPOT)								0
04N27E28D0000800	ROCK IT LLC				74854 WASHINGTON LN	IRRIGON	OR	97844	7102
04N27E28D0000500	AYLETT, WADE				74854 WASHINGTON LN	IRRIGON	OR	97844	7102
04N27E20D0000400	TOMLINSON, JAY D				75880 GUN CLUB LN	HERMISTON	OR	97838	7144
04N27E20D0000300	RAMIREZ MUNOZ, CLAUDIA				PO BOX 230177	TIGARD	OR	97281	177
04N27E20D0000200	DIEHL, ROBERT				8370 GRAND RONDE RD	GRAND RONDE	OR	97347	9700
04N27E20D0000200	EWING, WARREN OSBORN II & STEPHANIE JO				75540 GUN CLUB RD	HERMISTON	OR	97838	7116
04N27E20D0000100	ROUBIDOUX, ROBERT SHANE				75694 GUN CLUB RD	HERMISTON	OR	97838	7115
04N27E20D0000100	RAMIREZ OROZCO, ERNESTO ETAL				2514 GRAND BLVD	VANCOUVER	WA	98661	4546
04N27E00D0000200	7-A'S, INC				75816 FRONTAGE LN	HERMISTON	OR	97838	6407
04N26E00D00003404	COLUMBIA BASIN REAL ESTATE, LLC				PO BOX 1191	HERMISTON	OR	97838	3191
04N26E00D00003418	COLUMBIA BASIN REAL ESTATE, LLC				PO BOX 1191	HERMISTON	OR	97838	3191
04N26E00D00003400	WINDY RIVER				1000 HWY 395 S #423	HERMISTON	OR	97818	2663
04N26E00D00003417	PORT OF MORROW				PO BOX 200	BOARDMAN	OR	97818	200
04N26E07D0000200	PORT OF MORROW				PO BOX 200	BOARDMAN	OR	97818	200
04N25E11D0000100	PORT OF MORROW				PO BOX 200	BOARDMAN	OR	97818	200
05N25E36D0000100	USA (CORPS)								0
04N25E14D0000208	O'BRIEN, CHARLES E III & SANDRA L				PO BOX 981	BOARDMAN	OR	97818	981
04N25E14D0000207	BINGAMAN, JEROD L & KASANDRA A				PO BOX 1092	BOARDMAN	OR	97818	1092
04N25E14D0000206	FREDERICKSON, SUZANNE				222 E MAIN ST	HERMISTON	OR	97838	1840
04N25E14D0000205	WRIGHT, KATIE & WRIGHT, KYLE				PO BOX 1223	BOARDMAN	OR	97818	1223
05N26E35D0000300	FERTTNER, AUSTIN J & CANDACE				74819 DEPOT LN	IRRIGON	OR	97844	7143
04N25E09D0000422	UMATILLA ELECTRIC COOPERATIVE ASSOCIATIO		GENERAL MANAGER AND CHIEF EXECUTIVE OFFI		PO BOX 1148	HERMISTON	OR	97838	3148
04N25E10D0000100	PORT OF MORROW				PO BOX 200	BOARDMAN	OR	97818	200
05N26E26D0000208	HELLBERG, MAX				81300 W SIXTH RD	IRRIGON	OR	97844	7178
04N25E19D0000302	KERSLAKE FAMILY ENTERPRISES, LLC				PO BOX 3427	GRESHAM	OR	97030	385
04N25E19D0000301	KERSLAKE FAMILY ENTERPRISES, LLC				PO BOX 3427	GRESHAM	OR	97030	385
04N25E22B001300	WINDY RIVER				1000 HWY 395 S #423	HERMISTON	OR	97838	2663
04N25E21D0000300	AYLETT, EARL L & AYLETT, DEBORRAH J				29732 ROYCE LN	HERMISTON	OR	97838	6120
04N25E22B000500	WINDY RIVER				1000 HWY 395 S #423	HERMISTON	OR	97838	2663
04N25E22B000300	PRICE, KRISTA A				PO BOX 1055	BOARDMAN	OR	97818	1055
04N25E22B000600	HERRERA, RENE				801 E ANAPAMU ST APT #1	SANTA BARBARA	CA	93103	2357
04N25E22B000900	HERRERA HERNANDEZ, NOE				265 MARSHALL LP	BOARDMAN	OR	97818	9714
04N25E22B000500	MADRIGAL, ANDRES RODRIGUEZ				429 SE ANDERSON RD	BOARDMAN	OR	97818	8781
04N25E22B000200	MADRIGAL, FERNANDO & MACIAS, FAVIOLA				366 NE MARSHALL LP	BOARDMAN	OR	97818	9717
04N25E22A000201	CAZARES, JUAN & CAZARES, MARIA ELENA				PO BOX 165	BOARDMAN	OR	97818	165
04N25E19D0000100	PHILIPPI, BLAKE B & DALARIE A				79693 AGNEW RD	HERMISTON	OR	97838	6136
04N25E19D0000200	PHILIPPI RANCHES, INC				79693 AGNEW RD	HERMISTON	OR	97838	6136
04N25E19D0000201	PHILIPPI RANCHES, INC				79693 AGNEW RD	HERMISTON	OR	97838	6136
04N25E22B000700	GILL, KEVIN J & GILL, REBECCA P				70826 KUNZE LN	BOARDMAN	OR	97818	9688
04N25E22B000400	MADRIGAL, FERNANDO & MACIAS, FAVIOLA				366 NE MARSHALL LP	BOARDMAN	OR	97818	9717
04N25E22B000800	GRAFF, ROBIN L				PO BOX 157	BOARDMAN	OR	97818	157
04N25E22B000100	FREDERICKSON, SUZANNE E	SANCHEZ, SAMUEL V & SANCHEZ, MARIA A (C)			78639 TYLER RD	BOARDMAN	OR	97818	8074
04N25E22A000200	AKERS, ALBERTA				78623 MILLER RD	BOARDMAN	OR	97818	9637
04N25E22A000100	WINDY RIVER				1000 HWY 395 S #423	HERMISTON	OR	97838	2663
04N25E22D0000100	WINDY RIVER				1000 HWY 395 S #423	HERMISTON	OR	97838	2663
04N25E16D0000804	MADRIGAL, GILBERTO & MADRIGAL, ANA MARIA				78650 OLSON RD	BOARDMAN	OR	97818	8015
04N25E17D0002800	WOOD HILL HOMES, INC				70 SW CENTURY DR STE. 100-240	BEND	OR	97202	3557
04N25E17D0002900	WOOD HILL HOMES, INC				70 SW CENTURY DR STE. 100-240	BEND	OR	97202	3557
04N25E17D0003000	WOOD HILL HOMES, INC				70 SW CENTURY DR STE. 100-240	BEND	OR	97202	3557
04N25E17D0003100	WOOD HILL HOMES, INC				70 SW CENTURY DR STE. 100-240	BEND	OR	97202	3557
04N25E16D0000803	MADRIGAL, ILSE				78650 OLSON RD	BOARDMAN	OR	97818	8015
04N25E15D0000100	MOORE, CAROLYN M				71031 KUNZE LN	BOARDMAN	OR	97818	9635
04N25E15D0001401	STERNER, VICTOR L				70754 MCGRAW LN	BOARDMAN	OR	97818	9664
04N25E15D001406	HAGGARD, AARON M & HAGGARD, CHRISENA J				71134 MCGRAW LN	BOARDMAN	OR	97818	9661
04N25E15D001407	MACOMBER, BOYD ET AL				71150 MCGRAW LN	BOARDMAN	OR	97818	9661
04N25E15D0001501	DAWSON, GEORGE R & DAWSON, EHRIN L				78624 EASTREGAARD RD	BOARDMAN	OR	97818	9643
04N25E16D0000806	RODRIGUEZ, LETICIA				534 JUNIPER DR	BOARDMAN	OR	97818	9060
04N25E15D0001502	DAWSON, GEORGE R & DAWSON, EHRIN L				78624 EASTREGAARD RD	BOARDMAN	OR	97818	9643
04N25E17D0001000	DOUBLE T FARMING ET AL				77458 THREEMILE RD	BOARDMAN	OR	97818	9672
04N25E17D001800	WOOD HILL HOMES, INC				70 SW CENTURY DR STE. 100-240	BEND	OR	97202	3557
04N25E16D0000605	ALLISON, MICHAEL S & ALLISON, CAROL L				70641 KUNZE LN	BOARDMAN	OR	97818	8014

RECEIVED
 APR 19 2022
 DMRD

MORROW COUNTY

MapTaxlot	OWNER1	OWNER2	OWNER3	AGENT	MAIL1	MAILCITY	MAILST	ZIP	ZIPPLUS
04N25E16000604	ALDRICH, BRANDON				70675 KUNZE LN	BOARDMAN	OR	97818	9014
04N25E16000802	CROMER TRUST ET AL		CROMER, VIRGIL K TRUSTEE		78692 OLSON RD	BOARDMAN	OR	97818	8015
04N25E150001001	KLINGER, GARY L & KLINGER, MARGARET D				78651 OLSON RD	BOARDMAN	OR	97818	8015
04N25E150001002	KLINGER, GARY L & KLINGER, MARGARET D				78651 OLSON RD	BOARDMAN	OR	97818	8015
04N25E150001000	HUG, BARBARA				70907 KUNZE LN	BOARDMAN	OR	97818	9643
04N25E150001403	MENDOZA, MARTIN PACHECO ET AL				PO BOX 944	BOARDMAN	OR	97818	944
04N25E150001404	ANDERSON, JERRY E & ANDERSON, CHARLENE O				71129 MCGRAW LN	BOARDMAN	OR	97818	9661
04N25E150001405	RODELO, MANUEL & RODELO, MARISELA				71134 MCGRAW LN	BOARDMAN	OR	97818	9661
04N25E16000801	SANCHEZ, ELIZANDRO & SANCHEZ, RUBEN				78702 OLSON RD	BOARDMAN	OR	97818	8016
04N25E170001700	WOOD HILL HOMES, INC				70 SW CENTURY DR STE. 100-240	BEND	OR	97702	3557
04N25E150001400	KEGLER, MATT D				78711 MILLER RD	BOARDMAN	OR	97818	9638
04N25E16000805	SANCHEZ, JUAN A & MADRIGAL, SELINA				78712 OLSON RD	BOARDMAN	OR	97818	8016
04N25E170001005	DOUBLE T FARMING ET AL				77458 THREEMILE RD	BOARDMAN	OR	97818	9672
04N25E170001003	LA REYNA & ASSOCIATES, LLC				1511 8TH ST	UMATILLA	OR	97882	9769
04N25E180001300	PHILIPPI RANCHES, INC				79693 AGNEW RD	HERMISTON	OR	97838	6136
04N25E180001200	PHILIPPI RANCHES, INC				79693 AGNEW RD	HERMISTON	OR	97838	6136
04N25E170001200	WOOD HILL HOMES, INC				70 SW CENTURY DR STE. 100-240	BEND	OR	97702	3557
04N25E180001001	TOBIE, DAVID E & TOBIE, BARBARA G				PO BOX 600	BOARDMAN	OR	97818	600
04N25E170003200	MCCARTY, DAN E & MCCARTY, BRANDY L				27471 MCCARTY RANCH LN	ECHO	OR	97826	9021
04N25E180001000	RUSSELL, DON E & RUSSELL, SUSAN M				69247 KUNZE LN	BOARDMAN	OR	97818	9673
04N25E160002000	MCCARTY, DAN E & MCCARTY, BRANDY L				27471 MCCARTY RANCH LN	ECHO	OR	97826	9021
04N25E160002000	MCCARTY, DAN E & MCCARTY, BRANDY L				27471 MCCARTY RANCH LN	ECHO	OR	97826	9021
04N25E16000603	WETZEL, JACK				70677 KUNZE LN	BOARDMAN	OR	97818	8014
04N25E16000602	WETZEL, JACK				70677 KUNZE LN	BOARDMAN	OR	97818	8014
04N25E16000800	HEARN, ALEXIA K				78758 OLSON RD	BOARDMAN	OR	97818	8016
04N25E150000900	BROADBENT, KENNETH & ETAL				78699 OLSON RD	BOARDMAN	OR	97818	8015
04N25E150001402	SAK, JEFF L & SAK, JULIE				70772 HENDERGART LN	BOARDMAN	OR	97818	9671
04N25E150001408	PACHECO MENDOZA, REINA I ET AL				1511 8TH ST	UMATILLA	OR	97882	9769
04N25E150001409	VILLEGAS BEDOLLA, JOSE MANUEL ET AL				PO BOX 737	BOARDMAN	OR	97818	737
04N25E150001500	HEADING DONNA R				71260 WILSON LN	BOARDMAN	OR	97818	9640
04N25E170000603	MCCULLOUGH, KENNETH A JR ET AL				70060 WILSON LN	BOARDMAN	OR	97818	9744
04N25E160000704	TOBIN, LEVI A & AMANDA M				78804 OLSON RD	BOARDMAN	OR	97818	8036
04N25E170000900	LANDS, JIM & LANDS, KIM KOOPS				69870 WILSON RD	BOARDMAN	OR	97818	9795
04N25E16AD00102	MORAN, WILLIAM EDWARD & TINA MARIE				79018 OLSON RD	BOARDMAN	OR	97818	8019
04N25E150000600	STIFFLER, LLC				33896 E WALLS RD	HERMISTON	OR	97838	6384
04N25E17BA00600	BUERER, CURTIS L & BUERER, SYLVIA R				2220 SILVER OAK LN	CERES	CA	95307	7103
04N25E150000300	RODELO, MANUEL & RODELO, MARISELA				71134 MCGRAW LN	BOARDMAN	OR	97818	9661
04N25E150000304	RODELO, MANUEL & RODELO, MARISELA				71134 MCGRAW LN	BOARDMAN	OR	97818	9661
04N25E160000200	CARDENAS, SALVADOR & CARDENAS, CLARA				75741 DEPT LN	IRRIGON	OR	97844	7156
04N25E17BA00400	BUERER, CURTIS L & BUERER, SYLVIA R				2220 SILVER OAK LN	CERES	CA	95307	7103
04N25E17BA00100	BUERER, CURTIS L & BUERER, SYLVIA R				2220 SILVER OAK LN	CERES	CA	95307	7103
04N25E16AD00800	GARCIA, ARTEMIO MENDOZA ET AL				78560 OLSON RD	BOARDMAN	OR	97818	8021
04N25E150001205	VILLEGAS, FRANCISCO				630 SW THIRD ST	IRRIGON	OR	97844	7084
04N25E150001206	VILLEGAS, RAMIRO				PO BOX 1382	BOARDMAN	OR	97818	1382
04N25E150001203	HEADING, DONNA RAE TRUSTEE ET AL				71260 WILSON LN	BOARDMAN	OR	97818	9640
04N25E170000602	MCCULLOUGH, KENNETH A				70060 WILSON LN	BOARDMAN	OR	97818	9744
04N25E180000800	KANYD, SABRINA				69482 WILSON LN	BOARDMAN	OR	97818	9799
04N25E180000901	RAMIREZ LLC				121 N LOMBARD ST	PORTLAND	OR	97217	1529
04N25E180000900	RODRIGUEZ MEDRANO, FROILAN ETAL				78887 PETERS RD	BOARDMAN	OR	97818	9691
04N25E160000407	MCCARTY, DAN E & MCCARTY, BRANDY L				27471 MCCARTY RANCH LN	ECHO	OR	97826	9021
04N25E16AD00100	WALLAIN, BUDDY L & MARILYN E				PO BOX 459	BOARDMAN	OR	97818	459
04N25E180000301	MCKINLEY, ROBERT L, JR & MCKINLEY, TERES				PO BOX 1389	BOARDMAN	OR	97818	1389
04N25E16AD00103	CROSS, JAMES				70753 QUAIL LN	BOARDMAN	OR	97818	8020
04N25E180000300	PHILIPPI RANCHES, INC				79693 AGNEW RD	HERMISTON	OR	97838	6136
04N25E180000700	MCCLURE, SHEILA M				69421 WILSON LN	BOARDMAN	OR	97818	9799
04N25E180000500	AYLETT, JEDDIE & AYLETT, CINDY				75816 FRONTAGE RD	HERMISTON	OR	97838	6407
04N25E16AD00504	MAYFIELD, LOGAN				70673 WILSON LN	BOARDMAN	OR	97818	63
04N25E16AD00902	BAKER, DONALD & MARTHA ETAL				PO BOX 63	BOARDMAN	OR	97818	63
04N25E16AD00900	BAKER, DONALD & MARTHA ETAL				PO BOX 63	BOARDMAN	OR	97818	63
04N25E16AD00802	OUR LADY OF GUADALUPE CATHOLIC CHURCH				PO BOX 1277	BOARDMAN	OR	97818	1277
04N25E180000600	EDMAN, DARRELL J & DONA M				69369 WILSON LN	BOARDMAN	OR	97818	9600
04N25E180000601	CERVANTES, JOSE & CERVANTES, ROBERTO I				PO BOX 752	BOARDMAN	OR	97818	752
04N25E160000703	HOLMES, ALAN G & SHERYL D				PO BOX 311	BOARDMAN	OR	97818	311
04N25E160000100	KRUPA LAXMI INC				2500 W 6TH ST	THE DALLES	OR	97054	4161
04N25E150000400	WOOD, DEBORA LEE				33256 E WALLS RD	HERMISTON	OR	97838	6370
04N25E150000700	HOLMES, ALAN G & SHERYL D				PO BOX 311	BOARDMAN	OR	97818	311
04N25E150000101	SAGE HOLLOW RANCH, LLC, 01% ETAL				3620 INDEPENDENCE RD	SUNNYSIDE	WA	98944	9144
04N25E16AD00804	OUR LADY OF GUADALUPE CATHOLIC CHURCH				PO BOX 1277	BOARDMAN	OR	97818	1277
04N25E16AD00701	PRAG, ROF M				PO BOX 813	BOARDMAN	OR	97818	813
04N25E16AD00700	WALLAIN, BUDD & WALLAIN, MARILYN				PO BOX 459	BOARDMAN	OR	97818	459
04N25E170000800	MYREN, MIRIAM R				69794 WILSON LN	BOARDMAN	OR	97818	9796
04N25E170000802	CARR, JERRY A & WANDA R				69838 W WILSON LN	BOARDMAN	OR	97818	9795
04N25E170000700	LANDS, JIM & LANDS, KIM KOOPS				69870 WILSON LN	BOARDMAN	OR	97818	9795
04N25E170000701	MADRIGAL, ANTONIO & MADRIGAL, IMELDA				PO BOX 1234	BOARDMAN	OR	97818	1234
04N25E170000801	MYREN, MIRIAM R				69794 WILSON LN	BOARDMAN	OR	97818	9796
04N25E170000600	BELLAMY, MARY KAY, TRUSTEE				PO BOX 626	LEXINGTON	OR	97839	626
04N25E16AD00600	CAMBERO, JOSE A ET AL				PO BOX 1134	BOARDMAN	OR	97818	1134
04N25E150000303	SAMPLE, LARRY S & SHARON K				PO BOX 318	BOARDMAN	OR	97818	318

RECEIVED
AUG 12 2022
OWRD



MORROW COUNTY

MapTaxlot	OWNER1	OWNER2	OWNER3	AGENT	MAIL1	MAILCITY	MAILST	ZIP	ZIPPLUS
04N25E16AD00400	KANYID, DONNA A & KANYID, SABRINA D				1405 17TH ST	BAKER CITY	OR	97814	3503
04N25E16AD00500	MARTINEZ, LUIS				PO BOX 1011	BOARDMAN	OR	97818	1011
04N25E16AD00503	MARTINEZ, LUIS				PO BOX 1011	BOARDMAN	OR	97818	1011
04N25E16AD00502	FRAG, ROLF M				PO BOX 813	BOARDMAN	OR	97818	813
04N25E16AD00801	MORGAN, RONALD K				7878 OLSON RD	BOARDMAN	OR	97818	8021
04N25E16AD00501	FRAG, ROLF M				PO BOX 813	BOARDMAN	OR	97818	813
04N25E180001100	PHILIPPI RANCHES, INC				79693 AGNEW RD	HERMISTON	OR	97838	6136
04N25E160000700	HOLMES, ALAN G & SHERYL D				PO BOX 311	BOARDMAN	OR	97818	311
04N25E150000800	HOLMES, ALAN G & SHERYL D				PO BOX 311	BOARDMAN	OR	97818	311
04N25E150000700	BROWN, TIMOTHY D & BROWN, NADMI A				70944 WILSON LN	BOARDMAN	OR	97818	9678
04N25E150000702	MARSTON, JOEY L TRUSTEE				78730 MILLER RD	BOARDMAN	OR	97818	9638
04N25E150001300	MARSTON, JOEY L TRUSTEE				78730 MILLER RD	BOARDMAN	OR	97818	9638
04N25E150001201	BARNES, BILLY R & BARNES, ELAINE MARIE				71202 WILSON LN	BOARDMAN	OR	97818	9640
04N25E150001202	FRITZ, DOUGALS L				PO BOX 639	BOARDMAN	OR	97818	639
04N25E150001204	HEADING, DONNA RAE TRUSTEE ET AL				71260 WILSON LN	BOARDMAN	OR	97818	9640
04N25E16AD00401	SHOE MAKE, DAN & JAN				PO BOX 145	BOARDMAN	OR	97818	145
04N25E16AD00600	VILLA, RUBEN				70651 WILSON LN	BOARDMAN	OR	97818	8022
04N25E16AC06800	RODRIGUEZ SANCHEZ, JOSE JORGE ETAL				PO BOX 1304	BOARDMAN	OR	97818	1304
04N25E16AC06700	CARBAJAL, PATRICIA ET AL				PO BOX 1304	BOARDMAN	OR	97818	1304
04N25E170000100	USA (CORPS)							0	
04N25E180000101	USA (CORPS)							0	
04N25E180000400	BALDOCK, JAMES C				79000 SKOUBO RD	BOARDMAN	OR	97818	9658
04N25E17BA00500	BUERER, CURTIS L & BUERER, SYLVIA R				2220 SILVER OAK LN	CERES	CA	95307	7103
04N25E180000402	BITHER, TIMOTHY G & BITHER, KEU J				69685 WILSON LN	BOARDMAN	OR	97818	9798
04N25E16AD00300	MARTINEZ, JUAN ANTONIO ET AL				4203 DESERT DR	PASCO	WA	99301	9411
04N25E16AD00200	FRAG, ROLF M				PO BOX 813	BOARDMAN	OR	97818	813
04N25E16AD00101	TOMS, STANLEY T & TOMS, UNDA L				PO BOX 705	BOARDMAN	OR	97818	705
04N25E160000207	GRACE HOLDINGS IV				1925 BELMONT LP SUITE 210	WOODLAND	WA	98674	8487
04N25E150000401	GUTIERREZ, BARBARA		ZELLER, BARBARA		PO BOX 243	IONE	OR	97843	243
04N25E160000102	MARTINEZ, JUAN ANTONIO ET AL				4203 DESERT DR	PASCO	WA	99301	9411
04N25E17BA01200	CITY OF BOARDMAN				PO BOX 229	BOARDMAN	OR	97818	229
04N25E17BA01100	CITY OF BOARDMAN				PO BOX 229	BOARDMAN	OR	97818	229
04N25E17BA01000	CITY OF BOARDMAN				PO BOX 229	BOARDMAN	OR	97818	229
04N25E180000100	BALDOCK, JAMES C				79000 SKOUBO RD	BOARDMAN	OR	97818	9658
04N25E17BA00900	BUERER, CURTIS L & BUERER, SYLVIA R				2220 SILVER OAK LN	CERES	CA	95307	7103
04N25E17BA00800	BUERER, CURTIS L & BUERER, SYLVIA R				2220 SILVER OAK LN	CERES	CA	95307	7103
04N25E17BA00700	BUERER, CURTIS L & BUERER, SYLVIA R				2220 SILVER OAK LN	CERES	CA	95307	7103
04N25E17CD06601	WERNER, MICHAEL J, II & WERNER, DENISE L				10009 SE EVERGREEN HWY	VANCOUVER	WA	98664	3731
04N25E17CD06600	THOMAS DEAN WALLACE TRUST		WALLACE, THOMAS DEAN TRUSTEE		PO BOX 1001	CAMAS	WA	98607	1
04N26E030000600	CLEAVER LAND, LLC				PO BOX 1191	HERMISTON	OR	97838	3191
04N24E240001300	MCLACHLAN, SUSAN				78256 PETERS RD	BOARDMAN	OR	97818	9611
04N24E240001203	MCLACHLAN, SUSAN				78256 PETERS RD	BOARDMAN	OR	97818	9611
04N24E240001201	GRIGGS, DONALD R & GRIGGS, TORRIE A				78266 PETERS RD	BOARDMAN	OR	97818	9611
04N24E240000801	BEBB, JONI J				540 W MAIN	JOHN DAY	OR	97845	1033
04N24E240001200	SMITH, KARL D & SMITH, PATRICIA A				78288 PETERS RD	BOARDMAN	OR	97818	9611
04N24E240000701	PARTLOW, LAVERN, TRUSTEE		JOHN PARTLOW		78975 TOMS CAMP RD	BOARDMAN	OR	97818	8611
04N24E240001202	MCCAULEY, JEFFERY E & JACKIE L				PO BOX 97	BOARDMAN	OR	97818	97
04N24E240001101	PHILIPPI RANCHES, INC				79693 AGNEW RD	HERMISTON	OR	97838	6136
04N24E240000901	TENEYCK, SIM & RAMONA				740 MT ADAMS AVE	BOARDMAN	OR	97818	9720
04N24E240001001	TENEYCK, SIM & RAMONA				740 MT ADAMS AVE	BOARDMAN	OR	97818	9720
04N24E240000500	SUTER, JAMES PATRICK ET AL				74777 TOMS CAMP RD	BOARDMAN	OR	97818	9666
04N24E240000601	PARTLOW, LAVERN, TRUSTEE		JOHN PARTLOW		78975 TOMS CAMP RD	BOARDMAN	OR	97818	8611
04N24E230000901	FRANK TIEGS, LLC				PO BOX 3110	PASCO	WA	99302	3110
04N24E230000900	LOMAS, ROEL & LOMAS, MARIA A				68805 CANAL LN	BOARDMAN	OR	97818	9616
04N24E230000801	DIRKSEN, DIRK J & ROSEMARIE E				74852 TOMS CAMP RD	BOARDMAN	OR	97818	9667
04N24E240000600	PARTLOW, STEPHEN W				69053 CANAL LN	BOARDMAN	OR	97818	9615
04N24E230000501	DOHERTY, BRUCE ET AL				67990 KUNZE LN	BOARDMAN	OR	97818	9621
04N24E230000802	BOOR, DAVID				PO BOX 821	BOARDMAN	OR	97818	821
04N24E230000500	DOHERTY, BRUCE ET AL				67990 KUNZE LN	BOARDMAN	OR	97818	9621
04N24E230000600	POE, JACK L & LARAE W				68645 CAHAL LN	BOARDMAN	OR	97818	9617
04N24E240000502	CHAFFIN, STANLEY KEITH				74857 TOMS CAMP RD	BOARDMAN	OR	97818	9667
04N24E240000602	PARTLOW, LAVERN, TRUSTEE		JOHN PARTLOW		78975 TOMS CAMP RD	BOARDMAN	OR	97818	8611
04N24E240000800	BEBB, JONI J				540 W MAIN	JOHN DAY	OR	97845	1033
04N24E240000900	PIERCE, TOBIN & PIERCE, BECKY JO				PO BOX 691	BOARDMAN	OR	97818	691
04N24E240001000	PIERCE, TOBIN & PIERCE, BECKY JO				PO BOX 691	BOARDMAN	OR	97818	691
04N24E240001100	PHILIPPI RANCHES, INC				79693 AGNEW RD	HERMISTON	OR	97838	6136
04N24E230000402	DOHERTY, JAMES E & DOHERTY, KELLY L				68812 W WILSON LN	BOARDMAN	OR	97818	9602
04N24E230000401	DOHERTY, JAMES E & DOHERTY, KELLY L				68812 W WILSON LN	BOARDMAN	OR	97818	9602
04N24E230000400	CORPUS, ALBERT M & SHEILA M				68140 KUNZE LN	BOARDMAN	OR	97818	9724
04N24E230000301	CROWELL, KALEB M & CHRISTINA A				68174 KUNZE LN	BOARDMAN	OR	97818	9620
04N24E230000300	MAYNARD, E J MARK ET AL				PO BOX 166	BOARDMAN	OR	97818	166
04N24E230000200	WENDLER, JEFFREY D & JESSICA C				PO BOX 847	BOARDMAN	OR	97818	847
04N24E240000700	PARTLOW, LAVERN, TRUSTEE		JOHN PARTLOW		78975 TOMS CAMP RD	BOARDMAN	OR	97818	8611
04N24E240000300	HARRISON, LAWRENCE A				124 SE MOODY AVE	CONDON	OR	97823	7619
04N24E240000200	PHILIPPI RANCHES, INC				79693 AGNEW RD	HERMISTON	OR	97838	6136
04N24E240000100	PHILIPPI RANCHES, INC				79693 AGNEW RD	HERMISTON	OR	97838	6136
04N24E140000206	DAVENPORT, SHANNA				PO BOX 754	BOARDMAN	OR	97818	754
04N24E140000201	ALDRICH, ARLYN L & ALDRICH, LORENA M				68417 KUNZE LANE	BOARDMAN	OR	97818	9605

RECEIVED

MAY 12 2022

OWNED

MORROW COUNTY

MapTaxlot	OWNER1	OWNER2	OWNER3	AGENT	MAIL1	MAILCITY	MAILST	ZIP	ZIPPLUS
04N24E130001401	WETHERELL, MICHAEL S & ETAL				6885 KUNZE LN	BOARDMAN	OR	97818	9610
04N24E140000202	KREBS LIVESTOCK, LLC				69956 HWY 74	IONE	OR	97843	4319
04N24E140000300	HOLBROOK, DENNIS & JULIANNA				68499 KUNZE LN	BOARDMAN	OR	97818	9605
04N24E130001500	WHITMORE, BRUCE B & JOAN ANDREA				956 VISTA DEL SOL CT	MESQUITE	NV	89027	2541
04N24E130001402	WETHERELL, MICHAEL S & ETAL				6885 KUNZE LN	BOARDMAN	OR	97818	9610
04N24E130001400	WETHERELL, MICHAEL ETUX				6885 KUNZE LN	BOARDMAN	OR	97818	9610
04N24E130001300	MURILLO, EFRAIN				PO BOX 594	BOARDMAN	OR	97818	594
04N24E130001200	PHILIPPI RANCHES, INC				79693 AGNEW RD	HERMISTON	OR	97838	6136
04N24E130001100	PHILIPPI RANCHES, INC				79693 AGNEW RD	HERMISTON	OR	97838	6136
04N24E140000101	KILLION, MARY A & KILLION, WYSLY S				78852 TOMS CAMP RD	BOARDMAN	OR	97818	9607
04N24E130000700	BATES, FRANK A & BATES, DEWEHA R				68748 WILSON LN	BOARDMAN	OR	97818	9603
04N24E130000600	PORT OF MORROW				PO BOX 200	BOARDMAN	OR	97818	200
04N24E130000701	BATES, FRANK A & DEWEHA				68748 WILSON LN	BOARDMAN	OR	97818	9722
04N24E140000205	KREBS LIVESTOCK, LLC				69956 HWY 74	IONE	OR	97843	4319
04N24E130000800	DOHERTY, JAMES E & KELLY L				68812 W WILSON LN	BOARDMAN	OR	97818	9602
04N24E130000900	SANDLIN, RICKY L & BELL, PAMELA J				PO BOX 1360	BOARDMAN	OR	97818	1360
04N24E130001000	FOUR C'S INVESTMENT INC		MARVIN C CARLSON		2898 E DEER HILL	MERIDIAN	JD	83642	5321
04N24E130000302	MADRIGAL, PABLO				PO BOX 798	BOARDMAN	OR	97818	798
04N24E130000401	PUNCHES, RODERICK D & PUNCHES, KENNA				68679 WILSON LN	BOARDMAN	OR	97818	9606
04N24E130000500	HANSEN, KENT & HANSEN, PAULA				68749 WILSON LN	BOARDMAN	OR	97818	9603
04N24E130000107	MENDOZA GARDA, ROSALIO ETAL				PO BOX 901	BOARDMAN	OR	97818	901
04N24E130000301	YOUNG, DONALD D & YOUNG, DEBORAH				68901 WILSON LN	BOARDMAN	OR	97818	9656
04N24E140000204	KREBS LIVESTOCK, LLC				69956 HWY 74	IONE	OR	97843	4319
04N24E130000101	BROWNE, KENNETH W & BROWNE, ANNA C				69101 WILSON LN	BOARDMAN	OR	97818	9601
04N24E140000100	KREBS LIVESTOCK, LLC				69956 HWY 74	IONE	OR	97843	4319
04N24E140000200	PHILLIPS, TIM				2260 VOLPP ST	WEST LINN	OR	97068	4708
04N24E130000400	PARTLOW, LAVERN, TRUSTEE		JOHN PARTLOW		78975 TOMS CAMP RD	BOARDMAN	OR	97818	9608
04N24E130000303	SANGUINO, JUAN & DELAPAZ, CONSUELO				78728 LLOYD RD	HERMISTON	OR	97838	8490
04N24E130000201	MCCLURE, TRACY R				69047 WILSON LN	BOARDMAN	OR	97818	9654
04N24E130000200	MCCLURE, TRACY R				69047 WILSON LN	BOARDMAN	OR	97818	9654
04N24E130000100	MCCLURE, ARNOLD R & SHIELA M				69421 WILSON LN	BOARDMAN	OR	97818	9799
04N24E130000104	GONZALEZ, NDE LOMBERA ET AL				534 ANTHONY DR	BOARDMAN	OR	97818	8037
04N24E130000103	MCENTIRE, JOSEPHINE	HOLMES, V CARL & COLLEEN (C)	DIETER, LEADY & MELANIE		78976 PETERS RD	BOARDMAN	OR	97818	9604
04N24E230000701	BOOR, DAVID J & BOOR, RHONDA L				PO BOX 821	BOARDMAN	OR	97818	821
04N24E000000120	THREEMILE CANYON FARMS, LLC				75906 THREEMILE RD	BOARDMAN	OR	97818	9663
04N24E0000005600	USA (BOMBING RANGE)								0
04N24E000000113	TRUE ORGANIC PRODUCTS, LLC		TRUE ORGANIC PRODUCTS, Inc (L)		PO BOX 7192	SPRECKLES	CA	93962	7192
04N24E000000121	THREEMILE CANYON FARMS, LLC				75906 THREEMILE RD	BOARDMAN	OR	97818	9663
04N24E000000117	THREEMILE CANYON FARMS, LLC				75906 THREEMILE RD	BOARDMAN	OR	97818	9663
04N24E000000114	UMATILLA ELECTRIC CO-OP			GENERAL MANAGER AND CHIEF EXECUTIVE OFFI	PO BOX 1148	HERMISTON	OR	97838	3148
04N24E000000132	FARMLAND RESERVE, INC				PO BOX 511196	SALT LAKE CITY	UT	84151	1196
04N24E000000115	TWIN WILLOW FARMS, INC				1000 HWY 395 S #423	HERMISTON	OR	97838	2663
04N24E000000100	THREEMILE CANYON FARMS, LLC				75906 THREEMILE RD	BOARDMAN	OR	97818	9663
04N24E000000110	PORT OF MORROW				PO BOX 200	BOARDMAN	OR	97818	200
04N24E000000133	LOVE'S TRAVEL STOPS & COUNTRY STORES INC		RYAN, LLC		15 W 6TH ST STE 2400	TULSA	OK	74119	5417
04N24E000000135	CSS POTATO FARMS, LLC				5900 2ND AVE W	KEARNEY	NE	68847	1581
04N24E000000122	UMATILLA ELECTRIC CO-OP			GENERAL MANAGER AND CHIEF EXECUTIVE OFFI	PO BOX 1148	HERMISTON	OR	97838	3148
04N24E000000100	THREEMILE CANYON FARMS, LLC				75906 THREEMILE RD	BOARDMAN	OR	97818	9663
04N24E000000130	PORT OF MORROW				PO BOX 200	BOARDMAN	OR	97818	200
04N24E000000124	THREEMILE CANYON FARMS, LLC				75906 THREEMILE RD	BOARDMAN	OR	97818	9663
04N24E000000108	USA (CORPS)								0
04N24E000000102	USA								0
04N24E000000129	THREEMILE CANYON FARMS, LLC				75906 THREEMILE RD	BOARDMAN	OR	97818	9663
04N24E000000128	PORT OF MORROW				PO BOX 200	BOARDMAN	OR	97818	200
04N24E000000500	USA (CORPS)								0
04N24E000000123	PORT OF MORROW				PO BOX 200	BOARDMAN	OR	97818	200
04N24E000000125	THREEMILE CANYON FARMS, LLC				75906 THREEMILE RD	BOARDMAN	OR	97818	9663
04N24E000000127	THREEMILE CANYON FARMS, LLC				75906 THREEMILE RD	BOARDMAN	OR	97818	9663
04N24E000000126	PORT OF MORROW				PO BOX 200	BOARDMAN	OR	97818	200
04N23E000000100	THREEMILE CANYON FARMS, LLC				75906 THREEMILE RD	BOARDMAN	OR	97818	9663
04N23E000000100	THREEMILE CANYON FARMS, LLC				75906 THREEMILE RD	BOARDMAN	OR	97818	9663
04N23E000000110	THREEMILE CANYON FARMS, LLC				75906 THREEMILE RD	BOARDMAN	OR	97818	9663
04N23E000000100	THREEMILE CANYON FARMS, LLC				75906 THREEMILE RD	BOARDMAN	OR	97818	9663
04N23E000000300	USA								0
04N23E000000200	USA								0
04N25E000001601	USA (DEPT OF NAVY)	KNOWELS, JERRY REAL EST SPEC		ATTN: RANGE MANAGEMENT, NOORM	3730 N CHARLES PORTER AVE	OAK HARBOR	WA	98278	3500
04N25E000001602	USA (DEPT OF NAVY)	KNOWELS, JERRY REAL EST SPEC		ATTN: RANGE MANAGEMENT, NOORM	3730 N CHARLES PORTER AVE	OAK HARBOR	WA	98278	3500
04N25E000001600	USA (DEPT OF NAVY)			ATTN: RANGE MANAGEMENT, NOORM	3730 N CHARLES PORTER AVE	OAK HARBOR	WA	98278	3500
04N25E20A000102	KERSLAKE FAMILY ENTERPRISES, LLC				PO BOX 3427	GRESHAM	OR	97030	385
04N25E20A0007200	LARSEN, CLAYTON D & LARSEN, JANET M				PO BOX 68	BOARDMAN	OR	97818	68
04N25E20A0007300	KERSLAKE FAMILY ENTERPRISES, LLC				PO BOX 3427	GRESHAM	OR	97030	385
04N25E20A0007100	GARCIA VELA, RUBEN ETAL				PO BOX 871	BOARDMAN	OR	97818	871
04N25E20A0006300	MENDOZA, JAIME & MENDOZA, MARIA				PO BOX 931	BOARDMAN	OR	97818	931
04N25E20A0007000	CALVILLO, GUILLERMO				PO BOX 855	BOARDMAN	OR	97818	855
04N25E20A0006900	GONZALEZ, OSCAR ALFREDO LOPEZ				PO BOX 313	BOARDMAN	OR	97818	313
04N25E20A0006400	PEARSON, MICHAEL DEAN & SUSAN ILENE				PO BOX 801	BOARDMAN	OR	97818	801
04N25E20A0007401	HERNANDEZ, PRUDENCIANO CALVILLO ETAL				PO BOX 744	BOARDMAN	OR	97818	744
04N25E20A0007402	CALVILLO, PRUDENCIANO H				PO BOX 744	BOARDMAN	OR	97818	744

RECEIVED
AUG 18 2022
OWRD

MORROW COUNTY

MapTaxlot	OWNER1	OWNER2	OWNER3	AGENT	MAIL1	MAILCITY	MAILST	ZIP	ZIPPLUS
04N25E20A007400	VILLEGAS, MANUEL				PO BOX 737	BOARDMAN	OR	97818	737
04N25E20A007403	VILLEGAS, RAMIRO				PO BOX 1382	BOARDMAN	OR	97818	1382
04N25E20A007404	VILLEGAS BEDOLLA, SAMUEL				PO BOX 546	BOARDMAN	OR	97818	546
04N25E20A007405	VILLEGAS, RAMIRO		VILLEGAS, GLORIA B		PO BOX 972	BOARDMAN	OR	97818	972
04N25E20A006500	RUPE, JOSEPH R & RUPE, DEENA S				PO BOX 565	BOARDMAN	OR	97818	565
04N25E20A004800	SANGERMAN-LUIS, SUSANA				PO BOX 915	BOARDMAN	OR	97818	915
04N25E20A004900	COLIN, CARLOS G & COLIN, MARIA T				PO BOX 892	BOARDMAN	OR	97818	892
04N25E20A005000	CALVILLO, MARIO M & CALVILLO, ROCIO F				PO BOX 823	BOARDMAN	OR	97818	823
04N25E20A006100	GONZALEZ, ROBERTO & GUADALUPE				PO BOX 534	BOARDMAN	OR	97818	534
04N25E20A006600	KLIPPEL, JAMES & KLIPPEL, MELUSSA				PO BOX 880	BOARDMAN	OR	97818	880
04N25E20A004700	SANCHEZ, DELIA				PO BOX 325	BOARDMAN	OR	97818	325
04N25E20A005900	BONHAM, RALPH E & OLIVE MARIE				78472 PARKSIDE RD	BOARDMAN	OR	97818	9630
04N25E20A006200	BONHAM, RALPH E & OLIVE MARIE				78472 PARKSIDE RD	BOARDMAN	OR	97818	9630
04N25E20A006700	MOONEY, CLAYTON I & BETTY JARRET				70217 SUMMIT LN	BOARDMAN	OR	97818	9657
04N25E20A006800	MENDOZA DE SANCHEZ, IRMA ET AL				PO BOX 163	BOARDMAN	OR	97818	163
04N25E20A006000	CALVILLO CANO, RAFAEL				PO BOX 823	BOARDMAN	OR	97818	823
04N25E20A005901	BONHAM, ROBERT				78472 PARKSIDE DR	BOARDMAN	OR	97818	9630
04N25E20A001000	WEST GLEN	BONHAM, RALPH & OLIVE (C)			78472 PARKSIDE RD	BOARDMAN	OR	97818	9630
04N25E20A004600	SAUCEDA, MARIA				PO BOX 248	BOARDMAN	OR	97818	248
04N25E20A005300	PACHECO CASTRO, JAIME ETAL				PO BOX 362	BOARDMAN	OR	97818	362
04N25E20A005200	TORRES, CARLOS L & TORRES, VERONICA L				PO BOX 649	BOARDMAN	OR	97818	649
04N25E20A005100	REYES, JUANITA		ABRAHAM REYES		1492 NE KENNA DR	HERMISTON	OR	97838	1498
04N25E20A000900	JURNEY, HAROLD & JURNEY, PENELOPE	HERNANDEZ, LETICIA & DENOVA, TANIA (C)			70216 RIDGE CREST LN	BOARDMAN	OR	97818	9660
04N25E20A000800	ELLIS, DEE E & ELLIS, LYNN G				PO BOX 604	BOARDMAN	OR	97818	604
04N25E20A005700	CALVILLO, REYES				PO BOX 1364	BOARDMAN	OR	97818	1364
04N25E20A005800	MENDOZA, VICTOR CALVILLO				PO BOX 1397	BOARDMAN	OR	97818	1397
04N25E20A001100	SALAS BIRRUETA, BULMARO ET AL				356 NE BOARDMAN AVE	BOARDMAN	OR	97818	9703
04N25E20A001200	JURNEY, HAROLD & JURNEY, PENELOPE	HERNANDEZ, LETICIA & DENOVA, TANIA (C)			70216 RIDGE CREST LN	BOARDMAN	OR	97818	9660
04N25E20A005400	COLIN, JOSE M & COLIN, GUADALUPE T				PO BOX 649	BOARDMAN	OR	97818	649
04N25E20A005500	PACHECO CASTRO, JAIME ET AL				PO BOX 362	BOARDMAN	OR	97818	362
04N25E20A005600	MADRIGAL, MARIA GUZMAN				78800 DOWNEY LN	BOARDMAN	OR	97818	9696
04N25E20A004500	REYES, JULIO M		GRAVELA R COTA		80547 KIK RD	HERMISTON	OR	97838	6266
04N25E20A001300	TORRES, CATALINA				PO BOX 1432	BOARDMAN	OR	97818	1432
04N25E20A000700	NAVARRO, OSCAR				PO BOX 78	BOARDMAN	OR	97818	78
04N25E20A003000	WEST GLEN	MARTINEZ, BRIGIDO (DEED)	MARTINEZ OLGUIN, JAVIER		PO BOX 787	BOARDMAN	OR	97818	787
04N25E20A002900	MENDOZA, VERONICA SANCHEZ ET AL				PO BOX 521	BOARDMAN	OR	97818	521
04N25E20A001800	BARAJAS, MARIA DE LA LUZ ETAL				PO BOX 913	BOARDMAN	OR	97818	913
04N25E20A004400	LEON, CATALINA				PO BOX 1432	BOARDMAN	OR	97818	1432
04N25E20A004300	GUERRERO, PURESA				PO BOX 544	BOARDMAN	OR	97818	544
04N25E20A004200	HERNANDEZ, ROBERTO G & ESTHELA				PO BOX 491	BOARDMAN	OR	97818	491
04N25E20A004100	CALVILLO, FLORA & ETAL				PO BOX 1163	BOARDMAN	OR	97818	1163
04N25E20A001700	CHAVEZ QUINTANA, ANGEL ETAL				78473 MOUNTAIN VIEW DR	BOARDMAN	OR	97818	9504
04N25E20A001400	RAMIREZ, DANIEL PUERTA				532 JUNIPER DR	BOARDMAN	OR	97818	8060
04N25E20A003100	OLGUIN, JAVIER MARTINEZ				PO BOX 787	BOARDMAN	OR	97818	787
04N25E20A002800	WEST GLEN	PACHECO, SALVADOR (C)			PO BOX 405	BOARDMAN	OR	97818	405
04N25E20A001900	CERVANTES, JUAN MARTINEZ				PO BOX 742	BOARDMAN	OR	97818	742
04N25E20A000600	AUNE, YVETTE				PO BOX 41	BOARDMAN	OR	97818	41
04N25E20A004000	MENDOZA, REYES CALVILLO & AVILA, ELVIA				PO BOX 1364	BOARDMAN	OR	97818	1364
04N25E20A003200	SANCHEZ, BENITO				PO BOX 678	BOARDMAN	OR	97818	678
04N25E20A002700	JIMENEZ, CARLOS & JIMENEZ, LETICIA M				78568 PARKSIDE DR	BOARDMAN	OR	97818	9670
04N25E20A002000	DRAYTON, DONALD F & DRAYTON, MARY				PO BOX 1401	BOARDMAN	OR	97818	1401
04N25E20A001600	HERRERA, PEDRO CHAVEZ				78513 MOUNTAINVIEW DR	BOARDMAN	OR	97818	9504
04N25E20A001500	PERRY, CARL & PERRY, KARLA				PO BOX 495	BOARDMAN	OR	97818	495
04N25E20A000500	SANCHEZ, EFREN & SANCHEZ, VICTOR R				PO BOX 163	BOARDMAN	OR	97818	163
04N25E20A003900	TRUJILLO ALBARRAN, ANTONIO ET AL				PO BOX 1194	BOARDMAN	OR	97818	1194
04N25E20A003300	SMITH, HAZEL J				78571 HILLTOP RD	BOARDMAN	OR	97818	9673
04N25E20A002600	GUZMAN, MARTIN M & GUZMAN, ELVA				78594 PARKSIDE DR	BOARDMAN	OR	97818	9670
04N25E20A002100	NUNAMAKER, RICHARD A & NORMA J				PO BOX 515	BOARDMAN	OR	97818	515
04N25E20A000200	SANCHEZ, ALEJANDRO RODRIGUEZ ET AL				70199 PIONEER LN	BOARDMAN	OR	97818	9631
04N25E20A000300	JACQUEZ, ROSA				8107 SPIDEN DR	PASCO	WA	99301	7913
04N25E20A000400	BAKER LIVING TRUST ETAL		RANDY BAKER		70251 PIONEER LN	BOARDMAN	OR	97818	9695
04N25E20A003800	VILLEGAS, GLORIA		VILLEGAS, GLORIA B		PO BOX 972	BOARDMAN	OR	97818	972
04N25E20A003400	ZAVALA RODRIGUEZ, JOSE ETAL		VILLEGAS, GLORIA B		PO BOX 972	BOARDMAN	OR	97818	972
04N25E20A002500	GUZMAN, MARTIN M & GUZMAN, ELVA M				PO BOX 798	BOARDMAN	OR	97818	798
04N25E20A002200	ACHESON, MARK				78604 MOUNTAIN VIEW DR	BOARDMAN	OR	97818	9632
04N25E20A003700	NELSON, MICHAEL R				70077 KUNZE LN	BOARDMAN	OR	97818	8046
04N25E20A003500	BRANDT, MICHAEL & BRANDT, VIRGINIA				70088 KUNZE LN	BOARDMAN	OR	97818	8046
04N25E20A002400	SANCHEZ RODRIGUEZ, ELEN0 ET AL				78626 PARKSIDE RD	BOARDMAN	OR	97818	9629
04N25E20A002300	KURTZ, JANE C				78610 MOUNTAIN VIEW DR	BOARDMAN	OR	97818	9632
04N25E20A003600	REMMICK, GUY D & REMMICK, DONNA D				PO BOX 286	SANDY	OR	97055	286
04N25E20A003601	BAKER, RANDY L				70251 PIONEER LN	BOARDMAN	OR	97818	9695
04N25E20A000100	RINGEL, JAMES G				70206 KUNZE LN	BOARDMAN	OR	97818	8012
04N25E20A000101	RINGEL, JAMES G				70206 KUNZE LN	BOARDMAN	OR	97818	8012
04N25E20A000102	BAKER LIVING TRUST ETAL		RANDY BAKER		70251 PIONEER LN	BOARDMAN	OR	97818	9695
04N25E200000703	SAUSE, EVAN G				PO BOX 1307	BOARDMAN	OR	97818	1307
04N25E200000701	HENDRICKS, DAVID L & EILEEN F				PO BOX 662	BOARDMAN	OR	97818	662
04N25E200000709	COPENHAVER, CLIFFORD W & DIANE				5903 SHAW HIGHWAY SE	AUMSVILLE	OR	97325	9569
04N25E200000712	MURILLO, IDANIA ET AL				PO BOX 494	BOARDMAN	OR	97818	494

RECEIVED
AUG 13 2022
OWPRD

MORROW COUNTY

MapTaxlot	OWNER1	OWNER2	OWNER3	AGENT	MAIL1	MAILCITY	MAILST	ZIP	ZIPPLUS
04N25E20000801	FOSTER, JOHN CHET & FOSTER, VICKIE ANN				78413 PAUL SMITH RD	BOARDMAN	OR	97818	9294
04N25E20000708	MURILLO, OMAR & MURILLO, EFRAIN				PO BOX 594	BOARDMAN	OR	97818	594
04N25E208002500	MADRIGAL, FLADELFO & PATRICIA				78495 PAUL SMITH RD	BOARDMAN	OR	97818	9794
04N25E208001900	AKERS, RAYMOND R M & AKERS, TANYA L				78450 PAUL SMITH RD	BOARDMAN	OR	97818	9794
04N25E208002300	MONGE, LUIS E & ROMELIA				78473 PAUL SMITH RD	BOARDMAN	OR	97818	9794
04N25E208002700	MARTINEZ, JOSE G & MARTINEZ, BETTY M				78491 PAUL SMITH RD	BOARDMAN	OR	97818	9794
04N25E208002400	SANTA CRUZ ENRIQUEZ, EDUARDO DE JESUS				78497 PAUL SMITH	BOARDMAN	OR	97818	
04N25E208002100	HERNANDEZ, EDGAR RAMIREZ ET AL				78499 PAUL SMITH RD	BOARDMAN	OR	97818	9794
04N25E208001601	ASHE, DONALD W & ASHE, ANGELICA B				78498 PAUL SMITH RD	BOARDMAN	OR	97818	9794
04N25E208002001	TAYLOR, JOSEPH V & TAYLOR, CHERYL L				78597 PAUL SMITH RD	BOARDMAN	OR	97818	8009
04N25E208001500	COPENHAVER, CLIFFORD W & DIANA				5903 SHAW HWY SE	AUMSVILLE	OR	97325	9569
04N25E208001600	ARELLANO, EFRAIN MURILLO				PO BOX 594	BOARDMAN	OR	97818	594
04N25E208001700	PHILPOTT, ADAM C & ANNESE N				78538 PAUL SMITH RD	BOARDMAN	OR	97818	8009
04N25E20800101	STIFFLER LLC				33896 E WALLS RD	HERMISTON	OR	97838	6384
04N25E208002000	MURILLO, YADIRA A				78559 PAUL SMITH RD	BOARDMAN	OR	97818	8009
04N25E208002002	ELLIOTT, FRANCIS D & ANITA R				78549 PAUL SMITH RD	BOARDMAN	OR	97818	8009
04N25E208001400	SAYLES, GREGORY D & MARIA E				PO BOX 308	BOARDMAN	OR	97818	308
04N25E208000700	RAMOS-LEMUS, GUADALUPE				78598 PAUL SMITH RD	BOARDMAN	OR	97818	8009
04N25E208000502	HANSEN, GABRIEL D & BRISTOW, LACI LEE				727 SW MT HOOD AVE	BOARDMAN	OR	97818	9719
04N25E208000600	TAYLOR, JOSEPH V & TAYLOR, CHERYL L				78597 PAUL SMITH RD	BOARDMAN	OR	97818	8009
04N25E208001300	CALVILLO, SABINO				PO BOX 256	BOARDMAN	OR	97818	256
04N25E208000800	ALVAREZ, ESTHER				PO BOX 577	BOARDMAN	OR	97818	577
04N25E208000501	DOBBLER, ROBERT J				78641 PAUL SMITH RD	BOARDMAN	OR	97818	8010
04N25E208000900	GALLAWAY, DEENA L				69784 KUNZE LN	BOARDMAN	OR	97818	9626
04N25E208000503	PAPINEAU, MARK H ET AL				78649 PAUL SMITH RD	BOARDMAN	OR	97818	8010
04N25E208001000	TAYLOR, JOSEPH V ET AL				78597 PAUL SMITH RD	BOARDMAN	OR	97818	8009
04N25E208001100	TAYLOR, JOSEPH V ET AL				78597 PAUL SMITH RD	BOARDMAN	OR	97818	8009
04N25E208000500	SMITH, KYLE W & JANA				78661 PAUL SMITH RD	BOARDMAN	OR	97818	8010
04N25E208000200	OST, THEODORE J				69940 KUNZE LN	BOARDMAN	OR	97818	8011
04N25E208001200	TEN EYCK, RAMONA				740 MT ADAMS AVE	BOARDMAN	OR	97818	9720
04N25E208000100	STIFFLER LLC				33896 E WALLS RD	HERMISTON	OR	97838	6384
04N25E208000400	HERRERA, MARTIN & HERRERA, MARGARITA A				69900 KUNZE LN	BOARDMAN	OR	97818	8011
04N25E208000300	THOMAS, THERON & THOMAS, TENNA				PO BOX 734	BOARDMAN	OR	97818	734
04N25E208000802	KERSLAKE FAMILY ENTERPRISES, LLC				PO BOX 3427	GRESHAM	OR	97030	385
03N23E000000112	THREEMILE CANYON FARMS, LLC				75906 THREEMILE RD	BOARDMAN	OR	97818	9663
03N23E000000111	THREEMILE CANYON FARMS, LLC				75906 THREEMILE RD	BOARDMAN	OR	97818	9663
03N23E000000100	THREEMILE CANYON FARMS, LLC				75906 THREEMILE RD	BOARDMAN	OR	97818	9663
03N24E000000117	PORTLAND GENERAL ELECTRIC COMPANY ETAL		CORPORATE TAX DEPARTMENT		121 SW SALMON ST	PORTLAND	OR	97204	2908
03N24E000000104	PORTLAND GENERAL ELECTRIC COMPANY ETAL		CORPORATE TAX DEPARTMENT		121 SW SALMON ST	PORTLAND	OR	97204	2908
03N24E000000102	PORTLAND GENERAL ELECTRIC COMPANY ETAL		CORPORATE TAX DEPARTMENT		121 SW SALMON ST	PORTLAND	OR	97204	2908
03N24E000000115	PORTLAND GENERAL ELECTRIC COMPANY ETAL		CORPORATE TAX DEPARTMENT		121 SW SALMON ST	PORTLAND	OR	97204	2908
03N24E000000116	PORTLAND GENERAL ELECTRIC COMPANY ETAL		CORPORATE TAX DEPARTMENT		121 SW SALMON ST	PORTLAND	OR	97204	2908
03N24E000000113	PORTLAND GENERAL ELECTRIC		CORPORATE TAX DEPARTMENT		121 SW SALMON ST	PORTLAND	OR	97204	2908
03N24E000000101	PORTLAND GENERAL ELECTRIC		CORPORATE TAX DEPARTMENT		121 SW SALMON ST	PORTLAND	OR	97204	2908
03N24E000000120	THREEMILE CANYON FARMS, LLC				75906 THREEMILE RD	BOARDMAN	OR	97818	9663
03N24E000000112	THREEMILE CANYON FARMS, LLC				75906 THREEMILE RD	BOARDMAN	OR	97818	9663
04N24E000000131	ANDERSON, NANCY				PO BOX 34	CHEHALIS	WA	98532	34
04N24E230000100	WENDLER, JEFFREY D & WENDLER, JESSICA C				PO BOX 847	BOARDMAN	OR	97818	847
03N25E000000100	USA (BOMBING RANGE)							0	
03N26E000000506	COLUMBIA IMPROVEMENT DIST ETAL				PO BOX 47	BOARDMAN	OR	97818	47
03N26E000000504	COLUMBIA IMPROVEMENT DIST				PO BOX 47	BOARDMAN	OR	97818	47
03N26E000000505	COLUMBIA IMPROVEMENT DISTRICT ETAL				PO BOX 47	BOARDMAN	OR	97818	47
03N26E000000513	OLAM WEST COAST, INC				205 E RIVER PARK CIR SUITE 310	FRESNO	CA	92720	1572
03N26E000002300	SANDHOLLOW LAND, LLC				PO BOX 307	LEXINGTON	OR	97839	307
03N26E000001512	SANDHOLLOW LAND, LLC				PO BOX 307	LEXINGTON	OR	97839	307
03N26E000001511	SANDHOLLOW LAND, LLC				PO BOX 307	LEXINGTON	OR	97839	307
03N26E000001300	TIMOTHY & SHANNON RUST LIVING TR ET AL				77252 MADER-RUST LN	ECHO	OR	97826	9034
03N26E000001503	SANDHOLLOW LAND, LLC				PO BOX 307	LEXINGTON	OR	97839	307
03N26E000000512	BAKER PRODUCE SOUTH, INC				PO BOX 4063	PASCO	WA	99302	4063
03N26E000001513	FINLEY BUTTES LTD PARTNERSHIP		HARDING & CARBONE, INC.		1235 NORTH LP W SUITE 205	HOUSTON	TX	77008	4701
03N26E000001506	CANYON FARM II, LLC				119 SOUTH B ST STE B	SAN MATEO	CA	94401	3908
03N26E000001514	CANYON FARM II, LLC				119 SOUTH B ST STE B	SAN MATEO	CA	94401	3908
03N26E000001305	MADISON RANCHES LAND 1 LLC				29299 MADISON RD	ECHO	OR	97826	9016
03N26E000000500	EASTERDAY DAIRY, LLC				PO BOX 2388	PASCO	WA	99301	2388
03N26E000001700	STATE OF OREGON (STATE LANDS)		BAKER PRODUCE SOUTH, INC		PO BOX 4063	PASCO	WA	99302	4063
03N26E000000511	BAKER PRODUCE SOUTH, INC				PO BOX 4063	PASCO	WA	99302	4063
03N26E000001401	CANYON FARM II, LLC				119 SOUTH B ST STE B	SAN MATEO	CA	94401	3908
03N26E000000703	UMATILLA ELECTRIC CO-OP		GENERAL MANAGER AND CHIEF EXECUTIVE OFFI		PO BOX 1148	HERMISTON	OR	97838	3148
03N26E000001400	MEENDERINK LAND COMPANY LLC		MEENDERINK, PETER E		PO BOX 1011	HERMISTON	OR	97838	3011
03N26E000000509	OREGON POTATO COMPANY				PO BOX 3110	PASCO	WA	99302	3110
03N26E000000508	FARMLAND RESERVE, INC				PO BOX 511196	SALT LAKE CITY	UT	84151	1196
03N26E000000507	FARMLAND RESERVE, INC				PO BOX 511196	SALT LAKE CITY	UT	84151	1196
03N26E000001000	SAGE HOLLOW RANCH, LLC, .01% ETAL				3620 INDEPENDENCE RD	SUNNYSIDE	WA	98944	9144
03N26E000001003	UMATILLA ELECTRIC CO-OP		GENERAL MANAGER AND CHIEF EXECUTIVE OFFI		PO BOX 1148	HERMISTON	OR	97838	3148
03N26E000000800	STATE OF OREGON (STATE LANDS)		AGRESERVE, INC.	AGRESERVE, INC. (L)	PO BOX 511196	SALT LAKE CITY	UT	84151	1196
03N26E000001001	SAGE HOLLOW RANCH, LLC, .01% ETAL				3620 INDEPENDENCE RD	SUNNYSIDE	WA	98944	9144
03N26E000000400	SAGE HOLLOW RANCH, LLC, .01% ETAL				3620 INDEPENDENCE RD	SUNNYSIDE	WA	98944	9144
03N26E000000510	FARMLAND RESERVE, INC				PO BOX 511196	SALT LAKE CITY	UT	84151	1196

RECEIVED
AUG 12 2022
OWRD

MORROW COUNTY

MapTaxlot	OWNER1	OWNER2	OWNER3	AGENT	MAIL1	MAILCITY	MAILST	ZIP	ZIPPLUS
03N26E00000401	SAGE HOLLOW RANCH, LLC, .01% ETAL				3620 INDEPENDENCE RD	SUNNYSIDE	WA	98944	9144
03N27E000001200	TIMOTHY & SHANNON RUST LIVING TR ET AL				77252 MADEN-RUST LN	ECHO	OR	97826	9034
03N27E000001700	MADISON RANCHES LAND 1 LLC				29299 MADISON RD	ECHO	OR	97826	9016
03N27E000001701	MADISON RANCHES LAND 4 LLC				29299 MADISON RD	ECHO	OR	97826	9016
03N27E000001702	MADISON RANCHES LAND 1 LLC				29299 MADISON RD	ECHO	OR	97826	9016
03N27E000001401	MADISON RANCHES LAND 4 LLC				29299 MADISON RD	ECHO	OR	97826	9016
03N27E000001204	MADISON RANCHES LAND 1 LLC				29299 MADISON RD	ECHO	OR	97826	9016
03N27E000001400	MADISON RANCHES LAND 4 LLC				29299 MADISON RD	ECHO	OR	97826	9016
03N27E000001101	MADISON RANCHES LAND 4 LLC				29299 MADISON RD	ECHO	OR	97826	9016
03N27E000001300	STATE OF OREGON (STATE LANDS)				PO BOX 511196	SALT LAKE CITY	UT	84151	1196
03N27E000001103	UMATILLA ELECTRIC COOPERATIVE ASSOC.			AGRESERVE, INC.	750 W ELM AVE	HERMISTON	OR	97838	1282
03N27E000000900	HANSELL, TYLER JOHNSON ETAL				PO BOX 1725	HERMISTON	OR	97838	1725
03N27E000000700	TEN POST, LLC				3620 INDEPENDENCE RD	SUNNYSIDE	WA	98944	9144
03N27E000000800	HANSELL, TYLER JOHNSON ETAL				PO BOX 1725	HERMISTON	OR	97838	1725
03N27E000000300	TRI-SET, INC				77398 COUNTY LINE RD	HERMISTON	OR	97838	7124
03N27E000000200	FARMLAND RESERVE, INC				PO BOX 511196	SALT LAKE CITY	UT	84151	1196
03N27E000000400	WORDEN, WINSTON P & SARAH E MILLER				76897 HOMESTEAD LN	HERMISTON	OR	97838	7134
03N27E000000108	KEY, DONALD C & LELA E TRUSTEES	ALLRED, ASHLEY M (C)			76984 COUNTY LINE RD	HERMISTON	OR	97838	7128
03N27E000000107	KEY, ROBERT C				77116 COUNTY LINE RD	HERMISTON	OR	97838	7126
03N27E000000106	DONALD C & LELA E KEY LIVING TRUST		DONALD & LELA KEY TRUSTEES		76992 COUNTY LINE RD	HERMISTON	OR	97838	7128
03N27E000000101	KEY, JAMES M & KEY, JOAN K		MCCLATCHY, WESLEY		77030 COUNTY LINE RD	HERMISTON	OR	97838	7127
03N27E000000100	KEY, JAMES M & KEY, JOAN K, TRUSTEES				77126 COUNTYLINE RD	HERMISTON	OR	97838	7126
03N27E000000104	KEY, ROBERT C				77116 COUNTY LINE RD	HERMISTON	OR	97838	7126
03N27E000000105	KEY, ROBERT C				77116 COUNTY LINE RD	HERMISTON	OR	97838	7126
02N23E0000003701	KREBS, CLINT & KREBS, MAUREEN				69956 HWY 74	IONE	OR	97843	4319
02N23E0000003900	MILLER, APRIL, 1/2 & MILLER, LORI, 1/2		C/O PDS TAX SERVICES		PO BOX 13519	ARLINGTON	TX	76094	519
02N23E0000003700	KREBS, CLINTON H & KREBS, MAUREEN C				69956 HWY 74	IONE	OR	97843	4319
02N23E0000004200	MILLER, APRIL, 1/2 & MILLER, LORI, 1/2		C/O PDS TAX SERVICES		PO BOX 13519	ARLINGTON	TX	76094	519
02N23E0000002300	KREBS, CLINTON H & KREBS, MAUREEN C				69956 HWY 74	IONE	OR	97843	4319
02N23E0000003500	HEIDEMAN, LOREN A, TRUSTEE ETAL				23948 FAIRVIEW LN	IONE	OR	97843	4306
02N23E0000003200	KREBS, CLINTON H & KREBS, MAUREEN C				69956 HWY 74	IONE	OR	97843	4319
02N23E0000003100	STATE OF OREGON				417 TRANSPORTATION BLDG	SALEM	OR	97310	
02N23E0000002301	MILLER, APRIL, 1/2 & MILLER, LORI, 1/2				PO BOX 13519	ARLINGTON	TX	76094	519
02N23E0000003000	MILLER, APRIL, 1/2 & MILLER, LORI, 1/2				PO BOX 13519	ARLINGTON	TX	76094	519
02N23E0000000102	THREEMILE CANYON FARMS, LLC				75906 THREEMILE RD	BOARDMAN	OR	97818	9663
02N23E0000002400	CAL HOLDINGS, LLC		AMBROSE CALCAGNO		17031 S CLACKAMAS RIVER DR	OREGON CITY	OR	97045	9493
02N23E0000003501	JANSEN, VIC				PO BOX 579	MOSES LAKE	WA	98837	86
02N23E0000001600	CAL HOLDINGS, LLC		AMBROSE CALCAGNO		17031 S CLACKAMAS RIVER DR	OREGON CITY	OR	97045	9493
02N23E0000001604	CAL HOLDINGS, LLC		AMBROSE CALCAGNO		17031 S CLACKAMAS RIVER DR	OREGON CITY	OR	97045	9493
02N23E0000002200	CAL HOLDINGS, LLC		AMBROSE CALCAGNO		17031 S CLACKAMAS RIVER DR	OREGON CITY	OR	97045	9493
02N23E0000002201	CAL HOLDINGS, LLC		AMBROSE CALCAGNO		17031 S CLACKAMAS RIVER DR	OREGON CITY	OR	97045	9493
02N23E0000001602	CAL HOLDINGS, LLC		AMBROSE CALCAGNO		17031 S CLACKAMAS RIVER DR	OREGON CITY	OR	97045	9493
02N23E0000001400	EUBANKS, ADAM				71533 HWY 74	IONE	OR	97843	4397
02N23E0000001402	EUBANKS, ADAM				71533 HWY 74	IONE	OR	97843	4397
02N23E0000002100	CAL HOLDINGS, LLC		AMBROSE CALCAGNO		17031 S CLACKAMAS RIVER DR	OREGON CITY	OR	97045	9493
02N23E0000002101	CAL HOLDINGS, LLC		AMBROSE CALCAGNO		17031 S CLACKAMAS RIVER DR	OREGON CITY	OR	97045	9493
02N23E0000001401	CAL HOLDINGS, LLC		AMBROSE CALCAGNO		17031 S CLACKAMAS RIVER DR	OREGON CITY	OR	97045	9493
02N23E0000001605	CAL HOLDINGS, LLC		AMBROSE CALCAGNO		17031 S CLACKAMAS RIVER DR	OREGON CITY	OR	97045	9493
02N23E0000001200	PERRY, DANIEL L & JEFFRIES, BETSY				PO BOX 126	ARLINGTON	OR	97812	126
02N23E0000001202	PERRY, DANIEL L & JEFFRIES, BETSY				72097 HWY 74	IONE	OR	97843	
02N23E0000001100	STATE OF OREGON				417 TRANSPORTATION BLDG	SALEM	OR	97310	
02N23E0000001201	CAL HOLDINGS, LLC		AMBROSE CALCAGNO		17031 S CLACKAMAS RIVER DR	OREGON CITY	OR	97045	9493
02N23E0000001300	CAL HOLDINGS, LLC		AMBROSE CALCAGNO		17031 S CLACKAMAS RIVER DR	OREGON CITY	OR	97045	9493
02N23E0000001000	EATON, MICHAEL & SHERRY				72396 HWY 74	IONE	OR	97843	
02N23E0000000800	CAL HOLDINGS, LLC		AMBROSE CALCAGNO		17031 S CLACKAMAS RIVER DR	OREGON CITY	OR	97045	9493
02N23E0000000900	DUELING J'S LIGHTNING BAR, LLC				72512 HIGHWAY 74	IONE	OR	97843	
02N23E0000000700	STRZELEWICZ, KURTIS C				72782 HWY 74	IONE	OR	97843	4325
02N23E0000004400	MORROW COUNTY				PO BOX 788	HEPPNER	OR	97836	788
02N23E0000000100	THREEMILE CANYON FARMS, LLC				75906 THREEMILE RD	BOARDMAN	OR	97818	9663
03N24E0000000100	THREEMILE CANYON FARMS, LLC				75906 THREEMILE RD	BOARDMAN	OR	97818	9663
02N23E0000001603	CAL HOLDINGS, LLC		AMBROSE CALCAGNO		17031 S CLACKAMAS RIVER DR	OREGON CITY	OR	97045	9493
02N23E0000002900	MILLER, APRIL, 1/2 & MILLER, LORI, 1/2				PO BOX 13519	ARLINGTON	TX	76094	519
02N23E0000001001	TAYLOR, RODERICK H & TAYLOR, GLENDA S				72447 HWY 74	IONE	OR	97843	
03N24E0000000122	PORTLAND GENERAL ELECTRIC		CORPORATE TAX DEPARTMENT		121 SW SALMON ST	PORTLAND	OR	97204	2908
03N24E0000000121	PORTLAND GENERAL ELECTRIC		CORPORATE TAX DEPARTMENT		121 SW SALMON ST	PORTLAND	OR	97204	2908
03N24E0000000114	PORTLAND GENERAL ELECTRIC COMPANY ETAL		CORPORATE TAX DEPARTMENT		121 SW SALMON ST	PORTLAND	OR	97204	2908
03N24E0000000100	THREEMILE CANYON FARMS, LLC				75906 THREEMILE RD	BOARDMAN	OR	97818	9663
02N24E0000001001	IMMIGRANT TRAIL LLC				76595 DAVE RIETMANN RD	IONE	OR	97843	304
02N24E0000000800	MULLINS, HOWARD L & MULLINS, MARION D				PO BOX 62	IONE	OR	97843	62
02N24E0000001700	ELIA RANCH, LLC			DOHERTY, RICHARD	3588 NW LEHMAN PL	BEAVERTON	OR	97006	7207
02N24E0000001900	BURNS, MICHELLE ET AL				1238 NW HORN AVE	PENDELTON	OR	97801	1254
02N24E0000001500	MILLER, APRIL, 1/2 & MILLER, LORI, 1/2				PO BOX 13519	ARLINGTON	TX	76094	519
02N24E0000001000	IONE EDUCATION FOUNDATION	JDR FARMS (L)		JDR FARMS (L)	PO BOX 304	IONE	OR	97843	304
02N24E0000000801	CRAWFORD, KYLE ET AL				5645 HWY 201	ONTARIO	OR	97914	8027
02N24E0000000900	ELIA RANCH, LLC			DOHERTY, RICHARD	3588 NW LEHMAN PL	BEAVERTON	OR	97006	7207
02N24E0000000301	ALMON FAMILY TRUST ET AL				2333 NE 30TH	PORTLAND	OR	97212	4921
02N24E0000000400	KLINGER, KENNETH MICHAEL				68280 IMMIGRANT LN	IONE	OR	97843	4340
02N24E0000001400	IMMIGRANT LANE, LLC				64982 BAKER LN	IONE	OR	97843	4326

RECEIVED
AUG 16 2022
ONMRD

MORROW COUNTY

MapTaxlot	OWNER1	OWNER2	OWNER3	AGENT	MAIL1	MAILCITY	MAILST	ZIP	ZIPPLUS
02N24E000001300	NUFERRIOUS, CATHERINE M				65444 IMMIGRANT LN	IONE	OR	97843	4395
02N24E000001100	HOLTZ, TIM & HOLTZ, DEBBIE				65151 TEWS LN	IONE	OR	97843	7405
02N24E000000600	CRAWFORD, KYLE ET AL				5645 HWY 201	ONTARIO	OR	97914	8027
02N24E000000300	KLINGER, KENNETH MICHAEL				68280 IMMIGRANT LN	IONE	OR	97843	4340
02N24E000000302	PECK, MARILYN & MORGAN, GARY				13606 NE SISKIYOU CT	PORTLAND	OR	97230	2949
02N24E000000200	ELLA RANCH, LLC			DOHERTY, RICHARD	3588 NW LEHMAN PL	BEAVERTON	OR	97006	7207
02N24E000000102	PORTLAND GENERAL ELECTRIC			CORPORATE TAX DEPARTMENT	121 SW SALMON ST	PORTLAND	OR	97204	2908
02N24E000000105	PORTLAND GENERAL ELECTRIC COMPANY ETAL			CORPORATE TAX DEPARTMENT	121 SW SALMON ST	PORTLAND	OR	97204	2908
02N24E000000100	THREEMILE CANYON FARMS, LLC				75906 THREEMILE RD	BOARDMAN	OR	97818	9663
02N24E000000101	THREEMILE CANYON FARMS, LLC				75906 THREEMILE RD	BOARDMAN	OR	97818	9663
02N24E000000107	THREEMILE CANYON FARMS, LLC				75906 THREEMILE RD	BOARDMAN	OR	97818	9663
02N24E000000103	PORTLAND GENERAL ELECTRIC			CORPORATE TAX DEPARTMENT	121 SW SALMON ST	PORTLAND	OR	97204	2908
02N24E000000700	ELLA RANCH, LLC			DOHERTY, RICHARD	3588 NW LEHMAN PL	BEAVERTON	OR	97006	7207
02N23E0000004300	MILLER, APRIL, 1/2 & MILLER, LORI, 1/2				PO BOX 13519	ARLINGTON	TX	76094	519
02N23E0000004000	MILLER, APRIL, 1/2 & MILLER, LORI, 1/2			C/O PDS TAX SERVICES	PO BOX 13519	ARLINGTON	TX	76094	519
02N23E0000004100	MILLER, APRIL, 1/2 & MILLER, LORI, 1/2			C/O PDS TAX SERVICES	PO BOX 13519	ARLINGTON	TX	76094	519
02N24E0000001600	IMMIGRANT TRAIL LLC				70595 DAVE RIETMANN RD	IONE	OR	97843	304
02N24E0000000802	NELSON, CLARENCE W TRS ETAL				PO BOX 626	PAYETTE	ID	83661	626
02N24E0000001800	ELLA RANCH, LLC			DOHERTY, RICHARD	3588 NW LEHMAN PL	BEAVERTON	OR	97006	7207
02N24E0000002000	RIETMANN ACRES LLC				1638 LUCCA LN	RICHLAND	WA	99352	7317
02N24E0000002100	RIETMANN ACRES LLC				1638 LUCCA LN	RICHLAND	WA	99352	7317
02N24E0000001200	MORTER, RALPH L				66221 DIRT RD	IONE	OR	97843	4342
02N24E0000001201	MORTER, RALPH				66221 DIRT RD	IONE	OR	97843	4342
02N24E0000002200	MCCARTY, DAN & MCCARTY, BRANDY				27471 MCCARTY RANCH LN	ECHO	OR	97826	9021
02N24E0000002700	MCCARTY, DAN & MCCARTY, BRANDY				27471 MCCARTY RANCH LN	ECHO	OR	97826	9021
02N25E0000001301	PROUDFOOT RANCHES, INC ET AL				69849 PROUDFOOT RD	IONE	OR	97843	4338
02N25E0000001500	KLINGER, KENNETH MICHAEL				68280 IMMIGRANT LN	IONE	OR	97843	4340
02N25E0000001300	PROUDFOOT RANCHES, INC				69849 PROUDFOOT RD	IONE	OR	97843	4338
02N25E0000000400	KILKENNY LAND COMPANY, LLC				1124 SW MYRTLE DR	PORTLAND	OR	97201	2271
02N25E0000001400	KLINGER, KENNETH MICHAEL				68280 IMMIGRANT LN	IONE	OR	97843	4340
02N25E0000001600	KLINGER, KENNETH MICHAEL				68280 IMMIGRANT LN	IONE	OR	97843	4340
02N25E0000001800	NORTH LEX POWER AND LAND, LLC				73114 STRAWBERRY LN	LEXINGTON	OR	97839	4242
02N25E0000001700	NORTH LEX POWER AND LAND, LLC				73114 STRAWBERRY LN	LEXINGTON	OR	97839	4242
02N25E0000001000	PROUDFOOT RANCHES, INC				69849 PROUDFOOT RD	IONE	OR	97843	4338
02N25E0000000900	HOLTZ, TIM & HOLTZ, DEBBIE				65151 TEWS LN	IONE	OR	97843	7405
02N25E0000001100	KLINGER, KENNETH MICHAEL				68280 IMMIGRANT LN	IONE	OR	97843	4340
02N25E0000000701	ELLA RANCH, LLC			DOHERTY, RICHARD	3588 NW LEHMAN PL	BEAVERTON	OR	97006	7207
02N25E0000000700	DOHERTY, MATTHEW P & DOHERTY, DORIS L				79972 AGNEW RD	HERMISTON	OR	97838	6140
02N25E0000000600	KLINGER, KENNETH MICHAEL				68280 IMMIGRANT LN	IONE	OR	97843	4340
02N25E0000000700	DOHERTY, MATTHEW P & DOHERTY, DORIS L				79972 AGNEW RD	HERMISTON	OR	97838	6140
02N25E0000000200	USA (BOMBING RANGE)								0
02N25E0000000500	KILKENNY LAND COMPANY, LLC			HALE, KELLY	1124 SW MYRTLE DR	PORTLAND	OR	97201	2271
02N24E000000106	PORTLAND GENERAL ELECTRIC			CORPORATE TAX DEPARTMENT	121 SW SALMON ST	PORTLAND	OR	97204	2908
02N26E0000002600	ASHBECK, TONY R & ASHBECK, GERALD T				71384A HIGHWAY 207	ECHO	OR	97826	9063
02N26E0000001700	GRIEB, KEN & CARRI				72540 ALPINE LN	LEXINGTON	OR	97839	4222
02N26E0000002400	WILLIAM J DOHERTY RANCH, LLC				70644 DOHERTY RD	LEXINGTON	OR	97839	4217
02N26E0000002301	ASHBECK, TONY R & ASHBECK, GERALD T				71384A HIGHWAY 207	ECHO	OR	97826	9063
02N26E0000001103	MATHENY, STEFAN & MATHENY, CHELSEA				71151 DOHERTY RD	LEXINGTON	OR	97839	4218
02N26E0000001105	MATHENY PROPERTY LLC				74596 ALPINE LN	LEXINGTON	OR	97839	4220
02N26E0000001600	GRIEB, KEN & CARRI				72540 ALPINE LN	LEXINGTON	OR	97839	4222
02N26E0000001900	GRIEB, KEN & CARRI				72540 ALPINE LN	LEXINGTON	OR	97839	4222
02N26E0000002302	SANDHOLLOW LAND, LLC				PO BOX 307	LEXINGTON	OR	97839	307
02N26E0000002301	UNIVERSITY OF PORTLAND				5000 WILLAMETTE BLVD	PORTLAND	OR	97200	5743
02N26E0000002500	ASHBECK, TONY R & ASHBECK, GERALD T				71384A HIGHWAY 207	ECHO	OR	97826	9063
02N26E0000002300	SAINT PATRICK CATHOLIC CHURCH OF HEPPNER				PO BOX 633	HEPPNER	OR	97836	633
02N26E0000001102	IVAR & LINA LLC				958 W CODY AVE	HERMISTON	OR	97838	7451
02N26E0000001101	MATHENY PROPERTY LLC				74596 ALPINE LN	LEXINGTON	OR	97839	4220
02N26E0000001100	BEAM, ALVIN A & BEAM, RITA MARIE WHITE				74681 ALPINE LN	LEXINGTON	OR	97839	4219
02N26E0000000600	BAKER PRODUCE SOUTH, INC				PO BOX 4063	PASCO	WA	99302	4063
02N26E0000000300	SANDHOLLOW LAND, LLC				PO BOX 307	LEXINGTON	OR	97839	307
02N26E00000001104	CLARKSTON DEVELOPMENT COMPANY ETAL			ROBERT TOMLINSON	717 W SPRAGUE AVE STE 801	SPOKANE	WA	99201	3911
02N26E0000000900	BAKER PRODUCE SOUTH, INC				PO BOX 4063	PASCO	WA	99302	4063
02N26E0000000800	IVAR & LINA LLC				958 W CODY AVE	HERMISTON	OR	97838	7451
02N26E0000000308	LINDSAY, DAN & LINDSAY, ASHLEY				73968 LINDSAY FEETLOT LN	LEXINGTON	OR	97839	4247
02N26E0000000309	LINDSAY, LEANNE M & JOSEPH A				PO BOX 307	LEXINGTON	OR	97839	307
02N26E0000000304	SANDHOLLOW LAND, LLC				PO BOX 307	LEXINGTON	OR	97839	307
02N26E0000000603	BAKER PRODUCE SOUTH, INC				PO BOX 4063	PASCO	WA	99302	4063
02N26E0000000303	SANDHOLLOW LAND, LLC				PO BOX 307	LEXINGTON	OR	97839	307
02N26E0000000700	TIMOTHY & SHANNON RUST LIVING TR ET AL				77252 MADER-RUST LN	ECHO	OR	97826	9034
02N26E0000000400	BAKER PRODUCE SOUTH, INC				PO BOX 4063	PASCO	WA	99302	4063
02N26E0000000301	SANDHOLLOW LAND, LLC				PO BOX 307	LEXINGTON	OR	97839	307
02N26E0000000307	FINLEY BUTTES LTD PARTNERSHIP			WASTE CONNECTIONS US INC #2050	1235 NORTH LP W SUITE 205	HOUSTON	TX	77008	4701
02N26E0000000302	CANYON FARM II, LLC				119 SOUTH B ST STE B	SAN MATEO	CA	94401	3908
02N26E0000000306	SANDHOLLOW LAND, LLC				PO BOX 307	LEXINGTON	OR	97839	307
02N26E0000000200	SANDHOLLOW LAND, LLC				PO BOX 307	LEXINGTON	OR	97839	307
02N26E0000000100	TIMOTHY & SHANNON RUST LIVING TR ET AL				77252 MADER-RUST LN	ECHO	OR	97826	9034
02N26E0000000501	BAKER PRODUCE SOUTH, INC				PO BOX 4063	PASCO	WA	99302	4063
02N26E0000000500	BAKER PRODUCE SOUTH, INC				PO BOX 4063	PASCO	WA	99302	4063

RECEIVED
AUG 12 2022

OWRD
HALE, KELLY

MORROW COUNTY

MapTaxlot	OWNER1	OWNER2	OWNER3	AGENT	MAIL1	MARLCITY	MAILST	ZIP	ZIPPLUS
02N27E000002202	BUTTERCREEK RANCHES, LLC				PO BOX 487	PENDLETON	OR	97801	487
02N27E000002201	BUTTERCREEK RANCHES, LLC				PO BOX 487	PENDLETON	OR	97801	487
02N27E00000304	BRAY, JOSHUA T & BRAY, SANDRA D	STELK, ANDY R & STELK, JESSICA J (C)			PO BOX 454	LEXINGTON	OR	97839	454
02N27E000001900	UMATILLA ELECTRIC CO-OP			GENERAL MANAGER AND CHIEF EXECUTIVE OFFI	PO BOX 1148	HERMISTON	OR	97838	3148
02N27E000002400	BOARDMAN RURAL FIRE PROTECTION DISTRICT				300 SW WILSON LN	BOARDMAN	OR	97818	8029
02N27E000001500	ASHBECK, TOHY R & ASHBECK, GERALD T				71384A HIGHWAY 207	ECHO	OR	97826	9063
02N27E000003105	IVAR & LINA LLC				958 W CODY AVE	HERMISTON	OR	97838	7451
02N27E000003302	TIMOTHY & SHANNON RUST LIVING TR ET AL				77252 MADER-RUST LN	ECHO	OR	97826	9034
02N27E00000301	N & C FARMS, LLC				71062 PERKINS RD	ECHO	OR	97826	9036
02N27E00000303	TIMOTHY & SHANNON RUST LIVING TR ET AL				77252 MADER-RUST LN	ECHO	OR	97826	9034
02N27E000003100	TIMOTHY & SHANNON RUST LIVING TR ET AL				77252 MADER-RUST LN	ECHO	OR	97826	9034
02N27E000002200	USA (BLM)							0	
02N27E000002100	N & C LAND, LLC				71062 PERKINS RD	ECHO	OR	97826	9036
02N27E000002000	STATE OF OREGON				417 TRANSPORTATION BLDG	SALEM	OR	97310	
02N27E00000300	IVAR & LINA LLC				958 W CODY AVE	HERMISTON	OR	97838	7451
01N23E000009000	HEIDEMAN, LOREN A, TRUSTEE ETAL				22948 FAIRVIEW LN	IONE	OR	97843	4306
01N23E000002000	PROUDFOOT RANCHES, INC				69849 PROUDFOOT RD	IONE	OR	97843	4338
01N23E00000201	RYE RIDGE LLC				70595 DAVE RIETMANN RD	IONE	OR	97843	304
01N23E000004000	RYE RIDGE LLC				70595 DAVE RIETMANN RD	IONE	OR	97843	304
01N23E00000902	DANA HEIDEMAN LIVING TRUST		HEIDEMAN, DANA TRUSTEE		PO BOX 45	IONE	OR	97843	45
01N23E000005000	NELSON, BARBARA A 1/2 ETAL				72521 TUTUILLA CREEK RD	PENDLETON	OR	97801	9034
01N23E000003000	PROUDFOOT RANCHES, INC				69849 PROUDFOOT RD	IONE	OR	97843	4338
01N23E00000101	MILLER, JUSTIN C				65096 BAKER LN	IONE	OR	97843	4356
01N23E00000100	MILLER, APRIL, 1/2 & MILLER, LORI, 1/2		C/O PDS TAX SERVICES		PO BOX 13519	ARLINGTON	TX	76094	519
01N23E000008000	KREBS, CLINTON H & KREBS, MAUREEN C				69956 HWY 74	IONE	OR	97843	4319
01N24E000001000	PROUDFOOT RANCHES, INC				69849 PROUDFOOT RD	IONE	OR	97843	4338
01N24E000001100	LINDSTROM, ELIZABETH K				PO BOX 4248	OLYMPIA	WA	98501	248
01N24E000006000	BARBARA J & ALLAN B LEARNED TRUST ETAL	LEARNED, ALLAN B, TRUSTEE			190 SECOND AVE	PORT HADLOCK	WA	98339	9672
01N24E000009000	ELLA BUTTE LLC				70595 DAVE RIETMANN RD	IONE	OR	97843	304
01N24E00000701	CAMPBELL, DEBRA L				67396 BAKER LN	IONE	OR	97843	4334
01N24E000008000	ELLA BUTTE LLC				70595 DAVE RIETMANN RD	IONE	OR	97843	304
01N24E00000700	ELLA BUTTE LLC				70595 DAVE RIETMANN RD	IONE	OR	97843	304
01N24E00000702	ELLA BUTTE LLC				70595 DAVE RIETMANN RD	IONE	OR	97843	304
01N24E000005000	IMMIGRANT TRAIL LLC				70595 DAVE RIETMANN RD	IONE	OR	97843	304
01N24E00000403	RIETMANN, VICTOR TRUST, 1/2 ETAL				PO BOX 27	IONE	OR	97843	27
01N24E00000402	RIETMANN ACRES LLC				1638 LUCCA LN	RICHLAND	WA	99152	7317
01N24E00000301	RIETMANN ACRES LLC				1638 LUCCA LN	RICHLAND	WA	99152	7317
01N24E00000300	MCCARTY, DAN & MCCARTY, BRANDY				27471 MCCARTY RANCH LN	ECHO	OR	97826	9021
01N24E000002000	IONE SCHOOL DISTRICT		IMESD		2001 SW NYE	PENDLETON	OR	97801	4416
01N24E000001000	BERRY, BARBARA NEAL ETAL		DIAZ, LISA		2532 SANTIAM HWY SE #155	ALBANY	OR	97322	5211
04N24E240009000	HARRISON, LAWRENCE A				PO BOX 759	BOARDMAN	OR	97818	759
02N27E00000102	TIMOTHY & SHANNON RUST LIVING TR ET AL				77252 MADER-RUST LN	ECHO	OR	97826	9034
04N25E110000700	UMATILLA ELECTRIC COOPERATIVE ASSOCIATIO			GENERAL MANAGER AND CHIEF EXECUTIVE OFFI	PO BOX 1148	HERMISTON	OR	97838	3148
02N27E000002200	BUTTERCREEK RANCHES, LLC				PO BOX 487	PENDLETON	OR	97801	487
02N27E000002200	BUTTERCREEK RANCHES, LLC				PO BOX 487	PENDLETON	OR	97801	487
02N27E000001800	HAWKINS COMPANY, INC				78771 EGGERS RD	PENDLETON	OR	97801	9232
04N25E110000102	QTY OF BOARDMAN				PO BOX 229	BOARDMAN	OR	97818	229
04N25E010000102	AMAZON DATA SERVICES, INC		ATTENTION TAX DEPARTMENT		PO BOX 80416	SEATTLE	WA	98108	416
03N26E000001000	FARMLAND RESERVE, INC				PO BOX 511196	SALT LAKE CITY	UT	84151	1196
03N26E000001000	FARMLAND RESERVE, INC				PO BOX 511196	SALT LAKE CITY	UT	84151	1196
03N26E000001000	FARMLAND RESERVE, INC				PO BOX 511196	SALT LAKE CITY	UT	84151	1196
04N26E000003420	PORT OF MORROW				PO BOX 200	BOARDMAN	OR	97818	200
04N26E000005200	FARMLAND RESERVE, INC			C/O TAX DIVISION	PO BOX 511196	SALT LAKE CITY	UT	84151	1196
04N26E000005202	GREGORY T CIMMIYOTTI TRUST, 1/3 ET AL			CIMMIYOTTI, GREGORY T TRUSTEE	6136 SE 46TH AVE	PORTLAND	OR	97206	7035
04N25E140001900	TAYLOR, JOE ET AL			DOUBLE T FARMING	77458 THREEMILE RD	BOARDMAN	OR	97818	9672
04N25E000001700	WINDY RIVER				1000 HWY 395 S #423	HERMISTON	OR	97838	2663
04N25E000001500	WINDY RIVER				1000 HWY 395 S #423	HERMISTON	OR	97838	2663
01N26E000001101	RAUCH, STANLEY M				72629 JUIPHER LN	LEXINGTON	OR	97839	9719
01N25E000009099	MARQUARDT, BETTY LOU				67057 MARQUARDT RD	LEXINGTON	OR	97839	4257
01N25E000009051	KILKENNY LAND COMPANY, LLC		HALE, KELLY		1124 SW MYRTLE DR	PORTLAND	OR	97201	2271
01N25E0000090400	NATURE CONSERVANCY				821 SE 14TH AVE	PORTLAND	OR	97214	2537
01N25E000009031	KILKENNY LAND COMPANY, LLC		HALE, KELLY		1124 SW MYRTLE DR	PORTLAND	OR	97201	2271
01N25E0000090100	KILKENNY LAND COMPANY, LLC		HALE, KELLY		1124 SW MYRTLE DR	PORTLAND	OR	97201	2271
01N26E000007000	WILLIAM J DOHERTY RANCH, LLC				70644 DOHERTY RD	LEXINGTON	OR	97839	4217
01N26E000008000	NORTH LEX POWER AND LAND, LLC				73114 STRAWBERRY LN	LEXINGTON	OR	97839	4242
01N25E0000090600	MORROW COUNTY				PO BOX 788	HEPPNER	OR	97836	788
01N25E000009052	NATURE CONSERVANCY				821 SE 14TH AVE	PORTLAND	OR	97214	2537
01N25E0000090300	KILKENNY LAND COMPANY, LLC		HALE, KELLY		1124 SW MYRTLE DR	PORTLAND	OR	97201	2271
01N25E0000090908	MARQUARDT, BETTY LOU				67057 MARQUARDT RD	LEXINGTON	OR	97839	4257
01N25E0000090700	KLINGER, KENNETH MICHAEL				68280 IMMIGRANT LN	IONE	OR	97843	4340
01N25E0000090503	KILKENNY LAND COMPANY, LLC		HALE, KELLY		1124 SW MYRTLE DR	PORTLAND	OR	97201	2271
01N25E0000090302	KILKENNY LAND COMPANY, LLC		HALE, KELLY		1124 SW MYRTLE DR	PORTLAND	OR	97201	2271
01N25E0000090200	KILKENNY LAND COMPANY, LLC		HALE, KELLY		1124 SW MYRTLE DR	PORTLAND	OR	97201	2271
01N26E0000090403	WILLIAM J DOHERTY TRUST ET AL				70644 DOHERTY RD	LEXINGTON	OR	97839	4217
01N26E0000090302	SAINT PATRICK CATHOLIC CHURCH OF HEPPNER				PO BOX 633	HEPPNER	OR	97836	633
01N26E0000090100	N & C LAND, LLC				71062 PERKINS RD	ECHO	OR	97826	9036
01N26E0000090301	CUTSFORTH, KRAIG ALLEN				415 SW SECOND ST	IRRIGON	OR	97844	7052
01N26E0000090300	WILLIAM J DOHERTY RANCH, LLC				70644 DOHERTY RD	LEXINGTON	OR	97839	4217

RECEIVED

AUG 19 2022

OMRD

MORROW COUNTY

MapTaxlot	OWNER1	OWNER2	OWNER3	AGENT	MAIL1	MAILCITY	MAILST	ZIP	ZIPPLUS
01N26E00000200	ASHBECK, TONY R & ASHBECK, GERALD T				71384A HIGHWAY 207	ECHO	OR	97826	9063
01N26E00000500	ASHBECK, TONY R & ASHBECK, GERALD T				71384A HIGHWAY 207	ECHO	OR	97826	9063
01N26E00000400	WILLIAM J DOHERTY RANCH, LLC				70644 DOHERTY RD	LEXINGTON	OR	97839	4217
01N26E00000701	NORTH LEX POWER AND LAND, LLC		BAUCH, CHRISTIAN K		72967 STRAWBERRY LN	LEXINGTON	OR	97839	4242
01N26E00000600	GRIEB FARMS, INC				72540 ALPINE LN	LEXINGTON	OR	97839	4222
05N26E25C001107	BARQUIST, FRANK E				915 SW FOURTH ST	IRRIGON	OR	97844	7295
05N26E25C001104	EWING, WARREN & STEPHANIE				75540 GUN CLUB RD	HERMISTON	OR	97838	7116
01N25E00000500	MARQUARDT, BETTY LOU				67057 MARQUARDT RD	LEXINGTON	OR	97839	7222
05N27E210000601	MCNAMEE, PATRICK A & MCNAMEE, VICKIE A				76272 E OREGON LN	IRRIGON	OR	97844	6914
05N27E210000600	KEITH, MARK ETAL				PO BOX 1290	MCNARY	OR	97882	1290
04N24E00000134	CITY OF BOARDMAN				PO BOX 229	BOARDMAN	OR	97818	229
04N24E110000300	SANGUINO, JUAN & DELAPAZ, CONSUELO				78728 LLOYD RD	HERMISTON	OR	97838	8490
01N26E000001300	NORTH LEX POWER AND LAND, LLC				73114 STRAWBERRY LN	LEXINGTON	OR	97839	4242
01N25E00000800	KLINGER, KENNETH MICHAEL				68280 IMMIGRANT LN	IONE	OR	97843	4340
01N25E000001100	PROUDFOOT RANCHES, INC ET AL				69849 PROUDFOOT RD	IONE	OR	97843	4338
01N25E000001100	PROUDFOOT RANCHES, INC ET AL				69849 PROUDFOOT RD	IONE	OR	97843	4338
01N25E000001100	PROUDFOOT RANCHES, INC ET AL				69849 PROUDFOOT RD	IONE	OR	97843	4338
01N25E000001100	PROUDFOOT RANCHES, INC ET AL				69849 PROUDFOOT RD	IONE	OR	97843	4338
05N26E25B001700	KESTLER-PULLEN, TASSIE J ETAL				75045 DEPOIT LN	IRRIGON	OR	97844	7144
02N24E00000701	ELLA RANCH, LLC				3588 NW LEHMAN PL	BEAVERTON	OR	97006	7207
04N25E200000702	HARRIS, PETE & HARRIS, LEAH		DOHERTY, RICHARD		PO BOX 762	BOARDMAN	OR	97818	762
01N28E000000301	SCHILLER, MARILYN, TRUSTEE				69958 SCHILLER DR	ECHO	OR	97826	9044
01N28E000000400	LUCIANI, JOHN H				27633 BUTTERCREEK RD	ECHO	OR	97826	9047
01N28E000000200	PINE CANYON RANCH, GP		CAVALLETTO, DONALD O		PO BOX 4965	PASO ROBLES	CA	93447	4965
01N28E000000101	ECHO HILLS RANCH, GP		CAVALLETTO, DONALD O		PO BOX 4965	PASO ROBLES	CA	93447	4965
01N28E000000100	ECHO HILLS RANCH, GP		CAVALLETTO, DONALD O		PO BOX 4965	PASO ROBLES	CA	93447	4965
04N25E150000302	CONNELL, EARL W, JR				PO BOX 1338	BOARDMAN	OR	97818	1338
04N25E130000104	RODRIGUEZ, CIRILO				PO BOX 647	BOARDMAN	OR	97818	647
04N25E1500001200	VILLEGAS, RAMIRO				PO BOX 1382	BOARDMAN	OR	97818	1382
01N27E000000102	ASHBECK, ROBERT R & ASHBECK, JENIFER				69361 LITTLE BUTTER CREEK RD	ECHO	OR	97826	9037
01N27E000000104	VANBUREN FAMILY PROPERTY TRUST				32922 KAHLLOTUS HWY	PASCO	WA	99301	9741
01N27E000000300	BUTTERCREEK RANCHES LLC				PO BOX 487	PENDLETON	OR	97801	487
01N27E000000101	VANBUREN FAMILY PROPERTY TRUST				32922 KAHLLOTUS HWY	PASCO	WA	99301	9741
01N27E000000105	ARCHER, ADAM C & RACHEL M				76763 BUTTER CREEK RD	ECHO	OR	97826	9046
01N27E000000600	H & C LAND, LLC				71062 PERKINS RD	ECHO	OR	97826	9036
01N27E0000002500	ASHBECK, TONY R & ASHBECK, GERALD T				71384A HIGHWAY 207	ECHO	OR	97826	9063
01N27E000000400	VANBUREN FAMILY PROPERTY TRUST				32922 KAHLLOTUS HWY	PASCO	WA	99301	9741
01N27E000000201	BUTTERCREEK RANCHES, LLC				PO BOX 487	PENDLETON	OR	97801	487
01N27E000000200	BUTTERCREEK RANCHES, LLC				PO BOX 487	PENDLETON	OR	97801	487
01N27E000000107	LUCIANI, JOHN H & LUCIANI, KAREN S				27633 BUTTER CREEK RD	ECHO	OR	97826	9047
01N27E000000100	LUCIANI, JOHN H				27633 BUTTERCREEK RD	ECHO	OR	97826	9047
03N27E000001100	MADISON RANCHES LAND 1, LLC				29299 MADISON RD	ECHO	OR	97826	9016
04N26E070000100	PORT OF MORROW				PO BOX 200	BOARDMAN	OR	97818	200
04N25E150000100	HMUS, THOMAS & DEBBIE L				PO BOX 187	BOARDMAN	OR	97818	187
05N26E24C000100	POULSON, JOSEPH D & POULSON, PATRICIA P				PO BOX 425	IRRIGON	OR	97844	425
04N25E160000705	DUFF, KOCUS G				78806 OLSON RD	BOARDMAN	OR	97818	8036
04N25E160000701	TOBIN, MICHAEL L & TOBIN, KOCUS D				78804 OLSON RD	BOARDMAN	OR	97818	8036
04N25E100003205	1ST JOHN 2 -17, LLC				706 SW MT HOOD AVE	BOARDMAN	OR	97818	9719
04N25E030000101	PORT OF MORROW	TIDEWATER TERMINAL CO (L)			PO BOX 1210	VANCOUVER	WA	98666	1210
03N27E000001102	MADISON RANCHES LAND 1, LLC				29299 MADISON RD	ECHO	OR	97826	9016
04N25E110000300	COLUMBIA RIVER PROCESSING, INC				4185 HWY 101 N	TILLAMOOK	OR	97141	7770
04N25E110000304	PORT OF MORROW				PO BOX 200	BOARDMAN	OR	97818	200
04N25E100000291	PORT OF MORROW				PO BOX 200	BOARDMAN	OR	97818	200
05N26E22A000500	SVATONSKY, BEN A & SVATONSKY, LEORA J				PO BOX 250	IRRIGON	OR	97844	250
05N26E22A000300	GRIFFIN, DUSTIN & NIKKIE				74540 BOHEMIA DR	IRRIGON	OR	97844	7294
05N26E22A000200	SVATONSKY, BEN A & SVATONSKY, LEORA J				PO BOX 250	IRRIGON	OR	97844	250
05N26E22A000100	SVATONSKY, BEN A & SVATONSKY, LEORA J				PO BOX 250	IRRIGON	OR	97844	250
05N26E35C000229	WEDDING, JOSEPH Q				PO BOX 693	IRRIGON	OR	97844	693
05N26E23A001400	COFFMAN, JAMES W & NEILA D				74995 WASHINGTON LN	IRRIGON	OR	97844	7101
05N26E23A001401	COFFMAN, JACOB & WHITNEY				74995 WASHINGTON LN	IRRIGON	OR	97844	7101
04N25E210000207	KARL, JOSHUA H & SHANNON C				70270 KUNZE LN	BOARDMAN	OR	97818	8012
04N25E210000100	CITY OF BOARDMAN URBAN RENEWAL AGENCY				PO BOX 229	BOARDMAN	OR	97818	229
04N25E110000402	TAYLOR, JOSEPH V ET AL		DOUBLE T FARMING		77458 THREEMILE RD	BOARDMAN	OR	97818	9672
04N26E000003804	STANFIELD HUTTERIAN BRETHREN				16345 DESPAIN GULCH RD	STANFIELD	OR	97875	4556
04N25E22B801100	PRATT, MARK A & PRATT, LISA A				PO BOX 1302	BOARDMAN	OR	97818	1302
04N25E22B801000	ROBBINS, DANIEL L & ROBBINS, CLAUDIA J				78559 TYLER RD	BOARDMAN	OR	97818	8062
04N25E22B801200	DUNCAN, LILIANA T				78597 TYLER LN	BOARDMAN	OR	97818	8062
04N25E22B800400	DUFF, LARRIE BRENT				70922 KUNZE LN	BOARDMAN	OR	97818	9643
04N25E22B800300	MASON, DEAN R				70954 KUNZE LN	BOARDMAN	OR	97818	9634
04N25E22B800200	MADRIGAL, FERNANDO & MACIAS, FAVIOLA				366 NE MARSHALL LP	BOARDMAN	OR	97818	9717
05N26E260000328	GRIFFIN, BILLY DEWAYNE JR				PO BOX 888	IRRIGON	OR	97844	888
05N26E260000100	SUCHY, LARRY A & SUCHY, CECILE L				81183 W EIGHTH RD	IRRIGON	OR	97844	7126
05N26E260000327	GRIFFIN, NATHANIEL WAYNE				PO BOX 888	IRRIGON	OR	97844	888
05N26E260000304	GUTIERREZ, VICTOR P & ROMELIA				81245 W EIGHTH ST	IRRIGON	OR	97844	7125
05N26E260000315	GRIFFIN, BILLY DEWAYNE JR				PO BOX 888	IRRIGON	OR	97844	888
04N25E210000201	COLUMBIACARE SERVICES, INC				3587 HEATHROW WAY	MEDFORD	OR	97504	4004
04N25E210000101	MCCARTY, DAN E & MCCARTY, BRANDY L				27471 MCCARTY RANCH LN	ECHO	OR	97826	9021
04N25E210000200	MCCARTY, DAN E & BRANDY L				27471 MCCARTY RANCH LN	ECHO	OR	97826	9021

RECEIVED
AUG 12 2022
OWRD

MORROW COUNTY

MapTaxlot	OWNER1	OWNER2	OWNER3	AGENT	MAIL1	MAILCITY	MAILST	ZIP	ZIPPLUS
04N25E28A00100	MENDOZA, SAUL MADRIGAL ET AL				PO BOX 782	BOARDMAN	OR	97818	782
03N26E000001501	SANDHOLLOW LAND, LLC				PO BOX 307	LEXINGTON	OR	97819	307
03N26E000001515	CANYON FARM II, LLC				119 SOUTH B ST STE B	SAN MATEO	CA	94401	3908
04N25E150000500	STIFFLER LLC				33896 E WALLS RD	HERMISTON	OR	97838	6384
04N26E0000004703	UMATILLA ELECTRIC COOPERATIVE ASSOCIATIO				750 W ELM AVE	HERMISTON	OR	97838	1282
04N26E070000202	TERRA POMA LAND, LLC				PO BOX 862	HERMISTON	OR	97838	862
04N25E22A800202	KERNS, DANIEL M & KERNS, SARAH J				78892 EASTGAARD RD	BOARDMAN	OR	97818	9642
05N26E24C000201	MARTIN, TERESA KAY				32857 BAXTER RD	HERMISTON	OR	97838	6513
04N26E050000100	KAIZEN HOLDINGS, LLC				80702 PATERSON FERRY RD	IRRIGON	OR	97844	7173
04N26E000006301	KAIZEN HOLDINGS, LLC				80702 PATERSON FERRY RD	IRRIGON	OR	97844	7173
04N24E230000700	DIRKSEN, DIRK J & ROSEMARIE E				74852 TOM CAMP RD	BOARDMAN	OR	97818	9667
05N26E23C001599	HEIRS AND DEVISSSES OF GEORGE G KENNEY							0	
05N27E200001500	CLOSE, KATHLEEN M & GORDANIER, MARI J				76151 E OREGON LN	IRRIGON	OR	97844	6916
05N27E21A004599	R V TRUST ET AL		KINGERY, GERALD		PO BOX 771	IRRIGON	OR	97844	771
05N27E21A000100	LARSON, LAURA J				76825 HWY 730	IRRIGON	OR	97844	7299
04N25E110000207	BUCHAN DEVELOPMENT, LLC				33219 NW 47TH CT	RIDGEFIELD	WA	98642	7772
04N25E010000104	CALCAGNO FRESH FARMS, LLC				17251 S CLACKAMAS RIVER DR	OREGON CITY	OR	97045	9493
04N26E060000106	AMAZON DATA SERVICES, INC				PO BOX 80416	SEATTLE	WA	98108	416
04N26E060000102	PORT OF MORROW				PO BOX 200	BOARDMAN	OR	97818	200
04N26E060000107	PORT OF MORROW				PO BOX 200	BOARDMAN	OR	97818	200
04N26E070000102	UNITED STATES OF AMERICA		BONNEVILLE POWER ADMINISTRATION		TERP-3 P.O. BOX 3621	PORTLAND	OR	97208	3621
04N26E080000202	PORT OF MORROW				PO BOX 200	BOARDMAN	OR	97818	200
04N26E080000201	KAIZEN HOLDINGS, LLC				80702 PATERSON FERRY RD	IRRIGON	OR	97844	7173
04N26E060000101	PORT OF MORROW				PO BOX 200	BOARDMAN	OR	97818	200
04N26E070000105	UMATILLA ELECTRIC COOP ASSOCIATION		GENERAL MANAGER AND CHIEF EXECUTIVE OFFI		PO BOX 1148	HERMISTON	OR	97838	3148
04N26E070000103	AMAZON DATA SERVICES, INC		ATTN: TAX DEPARTMENT		PO BOX 80416	SEATTLE	WA	98108	416
02N27E000001801	TIMOTHY & SHANNON RUST LIVING TR ET AL				77252 MADER-RUST LN	ECHO	OR	97826	9034
02N27E000001801	TIMOTHY & SHANNON RUST LIVING TR ET AL				77252 MADER-RUST LN	ECHO	OR	97826	9034
02N26E000001500	GRIEB, KEN & CARRI				72540 ALPINE LN	LEXINGTON	OR	97839	4222
02N26E000001201	GAS TRANSMISSION NORTHWEST LLC				700 LOUISIANA ST SUITE 1300	HOUSTON	TX	77002	2700
02N26E000001200	GRIEB FARMS, INC				72540 ALPINE LN	LEXINGTON	OR	97839	4222
02N26E000001200	GRIEB FARMS, INC				72540 ALPINE LN	LEXINGTON	OR	97839	4222
02N26E000001200	GRIEB FARMS, INC				72540 ALPINE LN	LEXINGTON	OR	97839	4222
04N25E020000122	BUCHAN DEVELOPMENT, LLC				33219 NW 47TH CT	RIDGEFIELD	WA	98642	7772
04N25E020000100	PORT OF MORROW				PO BOX 200	BOARDMAN	OR	97818	200
04N25E090000411	AMAZON DATA SERVICES, INC				PO BOX 80416	SEATTLE	WA	98108	416
04N26E060000105	AMAZON DATA SERVICES, INC				PO BOX 80416	SEATTLE	WA	98108	416
04N25E130000100	TERRA POMA LAND, LLC				PO BOX 862	HERMISTON	OR	97838	862

RECEIVED
 - 2 2022
 WRD

Statement Id	TUID	OWNER	IN_CARE_OF	AGENT	M_ADDRESS	M_CITY	M_STATE	LD	YEAR	COCK_AREA
109131	1N29000002100	CUNNINGHAM SHEEP CO	<null>	<null>	PO BOX 1186	PENDELTON	OR	97801	2022	510
139446	1N29000002100	PAKIMA FARMLAND HOLDINGS LLC	C/O JAY GROTO	<null>	18 CRESCENT AVE	BELLEVUE	WA	98006-1010	2022	510
139450	1N29000002100	ECHO HILLS RANCH GP	<null>	<null>	PO BOX 4965	PASO ROBLES	CA	93447	2022	510
102206	1N30000000100	BECKER MICHAEL A & VICKI L	<null>	<null>	PO BOX 1159	LA GRANDE	OR	97850	2022	1622
202208	1N30000000200	JORDAN CREEK CATTLE RANCH LLC	<null>	<null>	55303 HIGHWAY 244	LA GRANDE	OR	97850	2022	1622
202210	1N3000000200A1	FMGZ LLC	<null>	<null>	2003 NW 56TH DR	PENDELTON	OR	97801-4593	2022	<null>
146688	1N3000000200A2	OLFB	(KRM BROADCAST FACILITY)	<null>	5625 SW 60TH AVE	PORTLAND	OR	97221	2022	<null>
202213	1N3000000201	CUNNINGHAM SHEEP CO	<null>	<null>	PO BOX 1186	PENDELTON	OR	97801	2022	1622
202215	1N3000000200	OLD SPRINGS RANCHES	C/O PENDELTON RANCHES	<null>	PO BOX 1186	PENDELTON	OR	97801	2022	1622
202217	1N30000000400	PENDELTON RANCHES INC	<null>	<null>	PO BOX 1186	PENDELTON	OR	97801	2022	219
202219	1N30000000200	CUNNINGHAM SHEEP CO	<null>	<null>	PO BOX 1186	PENDELTON	OR	97801	2022	1622
202223	1N30000000700	BUTTER RANCH PARTNERSHIP	<null>	<null>	8500 NW SPRINGVILLE CT	PORTLAND	OR	97231-1236	2022	1622
202229	1N31000000400	BECKER MICHAEL A & VICKI L	<null>	<null>	PO BOX 1159	LA GRANDE	OR	97850	2022	1622
202234	1N31000000700	LUXK INC	<null>	<null>	DAZO LLC (AGT)	PENDELTON	OR	97801-0550	2022	1622
202236	1N31000000900	BECKER MICHAEL A & VICKI L	<null>	<null>	PO BOX 1159	LA GRANDE	OR	97850	2022	1622
202237	1N31000001000	JORDAN CREEK CATTLE RANCH LLC	<null>	<null>	55303 HIGHWAY 244	LA GRANDE	OR	97850-5128	2022	1622
202238	1N31000001100	JORDAN CREEK CATTLE RANCH LLC	<null>	<null>	7123 HIGHWAY 207	ECHO	OR	97826-9019	2022	504
206925	2N27000000100	HALE BAGGS INC	<null>	<null>	29299 MADISON RD	ECHO	OR	97826-9016	2022	504
206926	2N27000000200	MADISON RANCHES LAND 3 LLC ETAL	C/O MADISON KENT	<null>	71320 HIGHWAY 207	ECHO	OR	97826-9019	2022	504
206928	2N27000000400	HALE BROTHERS INC	<null>	<null>	71320 HIGHWAY 207	ECHO	OR	97826-9019	2022	504
206929	2N27000000401	HALE BROTHERS INC	<null>	<null>	71320 HIGHWAY 207	ECHO	OR	97826-9019	2022	504
206930	2N27000000402	HALE BROTHERS INC	<null>	<null>	71320 HIGHWAY 207	ECHO	OR	97826-9019	2022	504
206931	2N27000000403	HALE BROTHERS INC	<null>	<null>	71320 HIGHWAY 207	ECHO	OR	97826-9019	2022	504
206932	2N27000000404	HALE BROTHERS INC	<null>	<null>	71320 HIGHWAY 207	ECHO	OR	97826-9019	2022	504
206933	2N27000000500	FARMLAND RESERVE INC	ATTN: TAX ADMINISTRATION	<null>	PO BOX 511196	SALT LAKE CITY	UT	84151-1196	2022	504
135466	2N27000000590	STATE OF OREGON	ODOT TECH CNTR PROP ACQUIS 847300	<null>	4362 FAIRVIEW INDUSTRIAL DR SE BLD2	SALEM	OR	97302-1142	2022	504
206934	2N27000000600	HALE RICE L & JOHANNA L (TR)	<null>	<null>	7123 HIGHWAY 207	ECHO	OR	97826-9019	2022	504
206936	2N27000000700U2	CLARKSTON DEVELOPMENT CO 20N1 TALBON	C/O TOMLINSON ROBERT	<null>	717 W SPRAGUE AVE STE 801	SPokane	WA	99201-3911	2022	504
206937	2N27000000700U3	RUST SHANNON (TRS) ETAL	<null>	<null>	7252 MAZDA RUST LN	ECHO	OR	97826-9034	2022	504
206939	2N27000000800U2	CLARKSTON DEVELOPMENT CO 20N1 TALBON	C/O TOMLINSON ROBERT	<null>	717 W SPRAGUE AVE STE 801	SPokane	WA	99201-3911	2022	504
206940	2N27000000800U3	RUST SHANNON (TRS) ETAL	<null>	<null>	7252 MAZDA RUST LN	ECHO	OR	97826-9034	2022	504
206942	2N27000000900U2	CLARKSTON DEVELOPMENT CO 20N1 TALBON	C/O TOMLINSON ROBERT	<null>	717 W SPRAGUE AVE STE 801	SPokane	WA	99201-3911	2022	504
206943	2N27000000900U3	RUST SHANNON (TRS) ETAL	<null>	<null>	7252 MAZDA RUST LN	ECHO	OR	97826-9034	2022	504
206945	2N27000001000U2	CLARKSTON DEVELOPMENT CO 20N1 TALBON	C/O TOMLINSON ROBERT	<null>	717 W SPRAGUE AVE STE 801	SPokane	WA	99201-3911	2022	504
206946	2N27000001000U3	RUST SHANNON (TRS) ETAL	<null>	<null>	7252 MAZDA RUST LN	ECHO	OR	97826-9034	2022	504
206948	2N27000001100U2	CLARKSTON DEVELOPMENT CO 20N1 TALBON	C/O TOMLINSON ROBERT	<null>	717 W SPRAGUE AVE STE 801	SPokane	WA	99201-3911	2022	504
206949	2N27000001100U3	RUST SHANNON (TRS) ETAL	<null>	<null>	7252 MAZDA RUST LN	ECHO	OR	97826-9034	2022	504
206950	2N27000001200	MFE AS FARM CO	<null>	<null>	72446 HIGHWAY 207	ECHO	OR	97826	2022	504
206951	2N27000001201	WEST LYNN SERVICE INC	<null>	<null>	1550 SW RIVERVIEW DR	HERMISTON	OR	97838-9514	2022	504
206952	2N27000001300	HALE BAGGS INC	<null>	<null>	PO BOX 228	ECHO	OR	97826-9019	2022	504
206953	2N27000001400	HALE BROTHERS INC	<null>	<null>	71320 HIGHWAY 207	ECHO	OR	97826-9019	2022	504
206954	2N27000001401	HALE BROTHERS INC	<null>	<null>	71320 HIGHWAY 207	ECHO	OR	97826-9019	2022	504
206955	2N27000001500	HANSON LARRY D	<null>	<null>	72934 HIGHWAY 207	ECHO	OR	97826	2022	504
206956	2N27000001501	HANSON LARRY D	<null>	<null>	21810 S HIGHWAY 395	HERMISTON	OR	97838	2022	504
207950	2N27000001602	MCCARTY OREGON REAL PROPERTY LLC	<null>	<null>	26943 MCCARTY RANCH LN	ECHO	OR	97826-9022	2022	504
207953	2N27000001560	MCCARTY OREGON REAL PROPERTY LLC	<null>	<null>	26943 MCCARTY RANCH LN	ECHO	OR	97826-9022	2022	504
207960	2N27000001700U2	CLARKSTON DEV CO 20N1 TALBON	C/O TOMLINSON ROBERT	<null>	717 W SPRAGUE AVE STE 801	SPokane	WA	99201-3911	2022	504
207962	2N27000001700U3	RUST SHANNON (TRS) ETAL	<null>	<null>	7252 MAZDA RUST LN	ECHO	OR	97826-9034	2022	504
207964	2N27000001701	MCCARTY OREGON REAL PROPERTY LLC	<null>	<null>	26943 MCCARTY RANCH LN	ECHO	OR	97826-9022	2022	504
242123	2N27000001903	MCCARTY OREGON REAL PROPERTY LLC	<null>	<null>	26943 MCCARTY RANCH LN	ECHO	OR	97826-9022	2022	504
207970	2N27000002000	ASHBECK TONY L/2 & ASHBECK GERALD/2	<null>	<null>	71384 HIGHWAY 207 # A	ECHO	OR	97826-9022	2022	504
207972	2N27000002100	ASHBECK TONY L/2 & ASHBECK GERALD/2	<null>	<null>	71384 HIGHWAY 207 # A	ECHO	OR	97826-9022	2022	504
207978	2N27000002400	BUTTERCREEK RANCHES LLC	<null>	<null>	PO BOX 487	PENDELTON	OR	97801-0487	2022	504
207984	2N27000002600	BUTTERCREEK RANCHES LLC	<null>	<null>	PO BOX 487	PENDELTON	OR	97801	2022	504
207987	2N27000002800	HAWKINS COMPANY INC	<null>	<null>	78771 EGGERS RD	PENDELTON	OR	97801	2022	504
207993	2N27000002900	LUCIANI JOHN H & KAREN S	<null>	<null>	37633 BUTTER CREEK RD	ECHO	OR	97826-9047	2022	504
207995	2N27000003005	HAWKINS CO INC	<null>	<null>	78771 EGGERS RD	PENDELTON	OR	97801	2022	504
207998	2N28000000200	EAGLE RANCH	<null>	<null>	33227 OREGON TRAIL RD	ECHO	OR	97826	2022	504
207999	2N28000000400	SCHILLER MARILYN	<null>	<null>	69958 SCHILLER DR	ECHO	OR	97826-9044	2022	504
207999	2N28000000500	EAGLE RANCH	<null>	<null>	33227 OREGON TRAIL RD	ECHO	OR	97826	2022	504
207999	2N28000000600	EAGLE RANCH	<null>	<null>	33227 OREGON TRAIL RD	ECHO	OR	97826	2022	504
207999	2N28000000700	EAGLE RANCH	<null>	<null>	33227 OREGON TRAIL RD	ECHO	OR	97826	2022	504
207999	2N28000000800	WINDY RIVER	<null>	<null>	822 S HIGHWAY 395 PMB 423	HERMISTON	OR	97838-2621	2022	504
207999	2N28000000900	FARMLAND RESERVE INC	ATTN: TAX ADMINISTRATION	<null>	PO BOX 511196	SALT LAKE CITY	UT	84151-1196	2022	504
207999	2N28000001000	FARMLAND RESERVE INC	ATTN: TAX ADMINISTRATION	<null>	PO BOX 511196	SALT LAKE CITY	UT	84151-1196	2022	504
207999	2N28000001100	PHOENIX ARTHUR ET AL	<null>	<null>	33227 OREGON TRAIL RD	ECHO	OR	97826-9001	2022	504
207999	2N28000001200	HAWKINS COMPANY INC	<null>	<null>	78771 EGGERS RD	PENDELTON	OR	97801	2022	504
207999	2N28000001300	FARMLAND RESERVE INC	ATTN: TAX ADMINISTRATION	<null>	PO BOX 511196	SALT LAKE CITY	UT	84151-1196	2022	504
207999	2N28000001400	PHOENIX MICHAEL W ET AL	<null>	<null>	33227 OREGON TRAIL RD	ECHO	OR	97826-9001	2022	504
207999	2N28000001500	FARMLAND RESERVE INC	ATTN: TAX ADMINISTRATION	<null>	PO BOX 511196	SALT LAKE CITY	UT	84151-1196	2022	504
207999	2N28000001600	FARMLAND RESERVE INC	ATTN: TAX ADMINISTRATION	<null>	PO BOX 511196	SALT LAKE CITY	UT	84151-1196	2022	504
207999	2N28000001700	FARMLAND RESERVE INC	ATTN: TAX ADMINISTRATION	<null>	PO BOX 511196	SALT LAKE CITY	UT	84151-1196	2022	504
207999	2N28000001800	FARMLAND RESERVE INC	ATTN: TAX ADMINISTRATION	<null>	PO BOX 511196	SALT LAKE CITY	UT	84151-1196	2022	504
207999	2N28000001900	FARMLAND RESERVE INC	ATTN: TAX ADMINISTRATION	<null>	PO BOX 511196	SALT LAKE CITY	UT	84151-1196	2022	504
207999	2N28000002000	PHOENIX MICHAEL W ET AL	<null>	<null>	33227 OREGON TRAIL RD	ECHO	OR	97826-9001	2022	504
207999	2N28000002100	SCHILLER MARILYN	<null>	<null>	69958 SCHILLER DR	ECHO	OR	97826-9044	2022	504
207999	2N28000002200	SCHILLER MARILYN	<null>	<null>	69958 SCHILLER DR	ECHO	OR	97826-9044	2022	504
207999	2N28000002300A1	SCHILLER MARILYN	<null>	<null>	69958 SCHILLER DR	ECHO	OR	97826-9044	2022	504
207999	2N28000002300A2	SCHILLER MARILYN	<null>	<null>	69958 SCHILLER DR	ECHO	OR	97826-9044	2022	504
207999	2N28000002300A3	SCHILLER MARILYN	<null>	<null>	69958 SCHILLER DR	ECHO	OR	97826-9044	2022	504
207999	2N28000002300A4	SCHILLER MARILYN	<null>	<null>	69958 SCHILLER DR	ECHO	OR	97826-9044	2022	504
207999	2N28000002300A5	SCHILLER MARILYN	<null>	<null>	69958 SCHILLER DR	ECHO	OR	97826-9044	2022	504
207999	2N28000002300A6	SCHILLER MARILYN	<null>	<null>	69958 SCHILLER DR	ECHO	OR	97826-9044	2022	504
207999	2N28000002300A7	SCHILLER MARILYN	<null>	<null>	69958 SCHILLER DR	ECHO	OR	97826-9044	2022	504
207999	2N28000002300A8	SCHILLER MARILYN	<null>	<null>	69958 SCHILLER DR	ECHO	OR	97826-9044	2022	504
207999	2N28000002300A9	SCHILLER MARILYN	<null>	<null>	69958 SCHILLER DR	ECHO	OR	97826-9044	2022	504
207999	2N28000002300A10	SCHILLER MARILYN	<null>	<null>	69958 SCHILLER DR	ECHO	OR	97826-9044	2022	504
207999	2N28000002300A11	SCHILLER MARILYN	<null>	<null>	69958 SCHILLER DR	ECHO	OR	97826-9044	2022	504
207999	2N28000002300A12	SCHILLER MARILYN	<null>	<null>	69958 SCHILLER DR	ECHO	OR	97826-9044	2022	504
207999	2N28000002300A13	SCHILLER MARILYN	<null>	<null>	69958 SCHILLER DR	ECHO	OR	97826-9044	2022	504
207999	2N28000002300A14	SCHILLER MARILYN	<null>	<null>	69958 SCHILLER DR	ECHO	OR	97826-9044	2022	504
207999	2N28000002300A15	SCHILLER MARILYN	<null>	<null>	69958 SCHILLER DR	ECHO	OR	97826-9044	2022	504
207999	2N28000002300A16	SCHILLER MARILYN	<null>	<null>	69958 SCHILLER DR	ECHO	OR	97826-9044	2022	504
207999	2N28000002300A17	SCHILLER MARILYN	<null>	<null>	69958 SCHILLER DR	ECHO	OR	97826-9044	2022	504
207999	2N28000002300A18	SCHILLER MARILYN	<null>	<null>	69958 SCHILLER DR	ECHO	OR	97826-9044	2022	504
207999	2N28000002300A19	SCHILLER MARILYN	<null>	<null>	69958 SCHILLER DR	ECHO	OR	97826-9044	2022	504
207999	2N28000002300A20	SCHILLER MARILYN	<null>	<null>	69958 SCHILLER DR	ECHO	OR	97826-9044	2022	504
207999	2N28000002300A21	SCHILLER MARILYN	<null>	<null>	69958 SCHILLER DR	ECHO	OR	97826-9044	2022	504
20										

Account ID	TUID	OWNER	EN_CAR_OF	AGENT	M_ADDRESS	M_CITY	M_STATE	ZIP	YEAR	CODE AREA
107132	2N7900000330	MATILDA LLC & RAMOS JOSE PH F	<null>	<null>	PO BOX 188	ECHO	OR	97826-0188	2022	504
107133	2N7900000040	CUNNINGHAM SHEEP CO	<null>	<null>	PO BOX 1186	PENDELTON	OR	97801	2022	504
107134	2N7900000020	PIRACY LLOYD & LOH	<null>	<null>	13237 ROVER VIEW DR	HERMISTON	OR	97818-7823	2022	504
107136	2N2900000060	PARAM FARMLAND HOLDINGS LLC	C/O JAY GIROTTO	<null>	18 CRESCENT KEY	BELLEVUE	WA	98006-1010	2022	504
152876	2N7900000061	SEITZER BARBARA & CASLEY & CODY	<null>	<null>	PO BOX 164	Pilot Rock	OR	97868-0164	2022	504
107137	2N7900000070	PARAM FARMLAND HOLDINGS LLC	C/O JAY GIROTTO	<null>	18 CRESCENT KEY	BELLEVUE	WA	98006-1010	2022	504
106112	2N7900000080	PARAM FARMLAND HOLDINGS LLC	C/O JAY GIROTTO	<null>	18 CRESCENT KEY	BELLEVUE	WA	98006-1010	2022	504
106113	2N7900000090	PENDELTON RANCHES INC	<null>	<null>	PO BOX 1186	PENDELTON	OR	97801	2022	504
106114	2N7900001200	CUNNINGHAM SHEEP CO	<null>	<null>	PO BOX 1186	PENDELTON	OR	97801	2022	504
139197	2N7900001120	PARAM FARMLAND HOLDINGS LLC	C/O JAY GIROTTO	<null>	PO BOX 1186	BELLEVUE	WA	98006-1010	2022	504
139401	2N7900001101	ECHO HILLS RANCH SP	<null>	<null>	PO BOX 4961	PASO ROBLES	CA	93447	2022	504
147473	2N7900001101	PARAM FARMLAND HOLDINGS LLC	C/O JAY GIROTTO	<null>	18 CRESCENT KEY	BELLEVUE	WA	98006-1010	2022	504
106916	2N7900001200	WEINKE AMANDA	<null>	<null>	PO BOX 746	PILOT ROCK	OR	97868-0746	2022	504
145436	2N7900001201	WEINKE MARY E ET AL	<null>	<null>	PO BOX 547	PILOT ROCK	OR	97868-0547	2022	504
146204	2N7900001202	DUNHOOD AMANDA	<null>	<null>	PO BOX 746	PILOT ROCK	OR	97868-0746	2022	504
146205	2N7900001203	ALICE KURT J ET AL	<null>	<null>	33755 SW TV HIGHWAY	HILLSBORO	OR	97123-5460	2022	504
106917	2N7900001300	CUNNINGHAM SHEEP CO	<null>	<null>	PO BOX 1186	PENDELTON	OR	97801	2022	504
106918	2N7900001400	CUNNINGHAM SHEEP CO	<null>	<null>	PO BOX 1186	PENDELTON	OR	97801	2022	504
106921	2N7900001700	WEINKE JANS ET AL	<null>	<null>	4325 W ORAUBI DR	GLendale	AZ	85018-8227	2022	504
107140	2N3000001500	CUNNINGHAM SHEEP CO	<null>	<null>	PO BOX 1186	PENDELTON	OR	97801	2022	504
103886	2N3000002800	PENDELTON RANCHES INC	<null>	<null>	PO BOX 1186	PENDELTON	OR	97801	2022	1622
100018	2N3000003200	SKULLMAN E MARGARET (E) ETAL	<null>	<null>	18106 RETH RD	ECHO	OR	97826-9636	2022	1622
101895	2N3000003300	CUNNINGHAM SHEEP CO	<null>	<null>	PO BOX 1186	PENDELTON	OR	97801	2022	1622
101897	2N3000003301	MUD SPRINGS RANCHES	C/O PENDELTON RANCHES INC	<null>	PO BOX 1186	PENDELTON	OR	97801	2022	1622
101899	2N3000003400	PENDELTON RANCHES INC	<null>	<null>	PO BOX 1186	PENDELTON	OR	97801	2022	1622
107803	2N3000003501	BECKER MICHAEL A & VICKI L	<null>	<null>	PO BOX 1186	LA GRANDE	OR	97850	2022	1622
103911	2N3000003900	MUD SPRINGS RANCHES	C/O PENDELTON RANCHES INC	<null>	PO BOX 1186	PENDELTON	OR	97801	2022	1622
103913	2N3000004000	CUNNINGHAM SHEEP CO	<null>	<null>	PO BOX 1186	PENDELTON	OR	97801	2022	1622
103916	2N3000004100	JENSON CHARLES D (TR)	<null>	<null>	PO BOX 550	PENDELTON	OR	97801-0550	2022	1622
103917	2N3000004200	CUNNINGHAM SHEEP CO	<null>	<null>	PO BOX 1186	PENDELTON	OR	97801	2022	1622
107918	2N3000004300	JENSON CHARLES D (TR)	<null>	<null>	PO BOX 550	PENDELTON	OR	97801-0550	2022	1622
103920	2N3000004400	JENSON CHARLES D (TR)	<null>	<null>	PO BOX 550	PENDELTON	OR	97801-0550	2022	1622
107921	2N3000004500	BUTTKE RANCH PARTNERSHIP 4/5 ETAL 2/6	<null>	<null>	8900 NW SPRINGVILLE CT	Portland	OR	97231-1736	2022	1622
148709	2N3000004500U2	BUTTKE RANCH LLC 33.32 % ETAL	<null>	<null>	8900 NW SPRINGVILLE CT	Portland	OR	97231-1736	2022	1622
103923	2N3000004600U1	BUTTKE RANCH PARTNERSHIP 4/5 ETAL 2/6	<null>	<null>	8900 NW SPRINGVILLE CT	Portland	OR	97231-1736	2022	1622
149710	2N3000004600U2	BUTTKE RANCH LLC 33.32 % ETAL	<null>	<null>	8900 NW SPRINGVILLE CT	Portland	OR	97231-1736	2022	1622
103924	2N3000004700	PENDELTON RANCHES INC	<null>	<null>	PO BOX 1186	PENDELTON	OR	97801	2022	510
103924	2N3000004800U1	BUTTKE RANCH PARTNERSHIP 1/2 ETAL 1/2	<null>	<null>	8900 NW SPRINGVILLE CT	Portland	OR	97231-1736	2022	1622
149711	2N3000004800U2	BUTTKE RANCH LLC 50% ETAL 50%	<null>	<null>	8900 NW SPRINGVILLE CT	Portland	OR	97231-1736	2022	1622
100019	2N3011000010	B & G RESOURCES INC	<null>	<null>	1825 SE ST ANDREWS DR	PORTLAND	OR	97202	2022	1622
103926	2N3011000010	BECKER MICHAEL A & VICKI L	<null>	<null>	PO BOX 1159	LA GRANDE	OR	97850	2022	1622
101040	2N3011000012	BEBE KENT S & KATHERINE S (TR)	<null>	<null>	15510 SE 38TH DR	VANCOUVER	WA	98683-1332	2022	1617
155958	2N3011000013	BEBE KENT S	<null>	<null>	15510 SE 38TH DR	VANCOUVER	WA	98683-1332	2022	1617
101043	2N3011000020	BECKER MICHAEL A	<null>	<null>	PO BOX 1159	LA GRANDE	OR	97850-6159	2022	1617
100020	2N3011000030	B & G RESOURCES INC	<null>	<null>	1825 SE ST ANDREWS DR	PORTLAND	OR	97202	2022	1622
103928	2N3011000031	BECKER MICHAEL A & VICKI L	<null>	<null>	PO BOX 1159	LA GRANDE	OR	97850	2022	1622
158315	2N3011000032	PENDELTON RANCHES INC	<null>	<null>	PO BOX 1186	PENDELTON	OR	97801	2022	1622
105322	2N3011000040	B & G RESOURCES INC	<null>	<null>	1825 SE ST ANDREWS DR	PORTLAND	OR	97202	2022	1622
100447	2N3000000500	MURDOCK IAN T & LINDSAY E	<null>	<null>	74573 YOALUM RD	ECHO	OR	97826-9638	2022	1617
100454	2N30000005100	ISOM HARRIET W	<null>	<null>	74661 YOALUM RD	ECHO	OR	97826-9632	2022	1617
100460	2N30000005400	ISOM HARRIET W	<null>	<null>	74661 YOALUM RD	ECHO	OR	97826-9632	2022	1617
100461	2N30000005100	SCHWEGERT PAUL & MCLAREN TANDY	<null>	<null>	74120 YOALUM RD	ECHO	OR	97826	2022	1617
100469	2N30000006200	SCHULTZ BRIAN C & BRIDGET	<null>	<null>	73844 YOALUM RD	ECHO	OR	97826-9604	2022	1617
100472	2N30000006300	TEMPLE R MACK (TR)	<null>	<null>	2351 NW HORN PL	PENDELTON	OR	97801-8134	2022	1617
15818	2N30000006301	BECKE AND PAT GERRIE TRUST ET AL	<null>	<null>	1825 SE OLD HIGHWAY 120	ECHO	OR	97826-9614	2022	1617
100485	2N30000006700	GEHRKE DELBERT & BETHANY ANN	<null>	<null>	37386 TEMPLE RD	ECHO	OR	97826-9628	2022	515
100484	2N30000006700	SKULLMAN MARGARET	C/O BRIAN SKULLMAN	<null>	18106 RETH RD	ECHO	OR	97826	2022	1617
100463	2N30000006400	ISOM HARRIET W	<null>	<null>	74661 YOALUM RD	ECHO	OR	97826-9632	2022	1617
100481	2N30000006500	BOWMAN TYLER D & O'NEIL N	<null>	<null>	37951 RETH RD	ECHO	OR	97826-9635	2022	1617
100457	2N30000006200	BECKER MICHAEL A	<null>	<null>	PO BOX 1159	LA GRANDE	OR	97850-6159	2022	1617
136500	2N30000006300	UMATILLA COUNTY OF	<null>	<null>	216 SE 4TH ST	PENDELTON	OR	97801-6129	2022	1617
100479	2N30000006200	BEBE KENT S	<null>	<null>	15510 SE 38TH DR	VANCOUVER	WA	98683-1332	2022	1617
100482	2N30000006200	BEBE KENT S	<null>	<null>	15510 SE 38TH DR	VANCOUVER	WA	98683-1332	2022	1617
100513	2N30000006200	BEBE KENT S	<null>	<null>	15510 SE 38TH DR	VANCOUVER	WA	98683-1332	2022	1617
101294	2N30000005800	HOPE RANCHES	<null>	<null>	PO BOX 1186	PENDELTON	OR	97801	2022	1622
100476	2N30000005500	GROVE JANET M	<null>	<null>	429 KARR AVE	Hequiam	WA	98550-1817	2022	1617
100483	2N30000006000	HENDRICKSON DELWYN & SANDRA	<null>	<null>	37181 CUNNINGHAM RD	ECHO	OR	97826-9617	2022	1617
154777	2N30000005900	HENDRICKSON DELWYN & SANDRA ETAL	<null>	<null>	37181 CUNNINGHAM RD	ECHO	OR	97826-9617	2022	1617
103883	2N30000006100	HOPE RANCHES	<null>	<null>	PO BOX 1186	PENDELTON	OR	97801	2022	1622
103901	2N30000006200	BECKER MICHAEL A & VICKI L	<null>	<null>	PO BOX 1159	LA GRANDE	OR	97850	2022	1622
103905	2N30000006400	BECKER MICHAEL A & VICKI L	<null>	<null>	PO BOX 1159	LA GRANDE	OR	97850	2022	1622
103907	2N30000006500	PENDELTON RANCHES INC	<null>	<null>	PO BOX 1186	PENDELTON	OR	97801	2022	1622
103909	2N30000006600	MUD SPRINGS RANCHES	C/O PENDELTON RANCHES INC	<null>	PO BOX 1186	PENDELTON	OR	97801	2022	1622
100491	2N30000006700	GEHRKE DELBERT & BETHANY ANN	<null>	<null>	37386 TEMPLE RD	ECHO	OR	97826-9628	2022	515
107142	2N30000006100	HORN DAMON J & LORI J	<null>	<null>	35600 RETH RD	ECHO	OR	97826-9642	2022	504
108642	2N30000006200	FERGUSON LLOYD G & KATHRYN C	<null>	<null>	35638 RETH RD	ECHO	OR	97826-9642	2022	507
107143	2N30000006300	BOBE KENT S	<null>	<null>	823 SW 2ND ST	PENDELTON	OR	97801	2022	504
107148	2N30000006400	LEVY RICHARD M	<null>	<null>	73761 MAC HOKE RD	ECHO	OR	97826-9640	2022	504
108216	2N30000006500	MARCIUM PHILIP	<null>	<null>	15773 CUNNINGHAM RD	ECHO	OR	97826-9641	2022	507
108809	2N30000006600	BITHER HARRY BEER V & REBECCA JO	<null>	<null>	15773 CUNNINGHAM RD	ECHO	OR	97826-9641	2022	507
107143	2N30000006700	CUNNINGHAM SHEEP CO	<null>	<null>	PO BOX 1186	PENDELTON	OR	97801	2022	504
108813	2N30000006700G61	CUNNINGHAM SHEEP CO	<null>	<null>	PO BOX 1186	PENDELTON	OR	97801	2022	<null>
139660	2N30000006800	UNION PACIFIC RR CO	ATTH CORP TAX	<null>	1400 DOUGLAS ST STOP 1600	CHAMPA	NE	68179-1690	2022	507
107144	2N30000006300	CUNNINGHAM SHEEP CO	<null>	<null>	PO BOX 1186	PENDELTON	OR	97801	2022	507
107145	2N30000006400	CUNNINGHAM SHEEP CO	<null>	<null>	PO BOX 1186	PENDELTON	OR	97801	2022	504
155005	2N30000006500	UMATILLA COUNTY OF	<null>	<null>	216 SE 4TH ST	PENDELTON	OR	97801-2632	2022	504
107145	2N300000061200	CUNNINGHAM SHEEP CO	<null>	<null>	PO BOX 1186	PENDELTON	OR	97801	2022	504
107146	2N300000061000	CUNNINGHAM SHEEP COMPANY	<null>	<null>	PO BOX 1186	PENDELTON	OR	97801-0018	2022	504
108819	2N30000006900	CUNNINGHAM SHEEP CO	<null>	<null>	PO BOX 1186	PENDELTON	OR	97801	2022	507
107138	2N30000006900	CHRISTENSEN LLOYD (ESTATE)	<null>	<null>	PO BOX 1186	PENDELTON	OR	97801	2022	507
109134	2N300000									

Account Id	TUSD	OWNER	IN_CARE_OF	AGENT	M_ADDRESS	M_CITY	M_STATE	Zip	YEAR	CODE AREA
109149	2N33020000500	KOLEZAR ANTHONY E	eNulb	eNulb	16225 93RD ST	TACOMA	WA	98444	2022	510
109142	2N33000007100X3	KERHAM JAMES H & JENSEN JANET J & ET AL	eNulb	eNulb	526 NW 15TH DR	PENDELTON	OR	97801 1169	2022	510
156831	2N3300000150002	CADBY JOSEPH L & CADBY WICKEL L ET AL	eNulb	eNulb	8825 W WICHAMSON RD	PASCO	WA	99303-1969	2022	510
108821	2N330060001100	CUNNINGHAM SHEEP CO	eNulb	eNulb	PO BOX 1186	PENDELTON	OR	97801	2022	507
100077	2N31000000400	FORTH TED J	eNulb	eNulb	41257 80TH RD	PENDELTON	OR	97801	2022	1622
101948	2N31000000500	PERKINS RANDY D & DANA	eNulb	eNulb	80283 SAND HOLLOW RD	ADAMS	OR	97810	2022	1622
103990	2N31000000600	MARLE AND PAT GERIK TRUST ET AL	eNulb	eNulb	34718 OLD HIGHWAY 320	ECHO	OR	97826-9614	2022	1622
123617	2N31000000700	SCHOLZ DUST #18	eNulb	eNulb	1267 SW FRATER AVE	PENDELTON	OR	97801	2022	1622
123952	2N31000000800	BECKER MICHAEL A	eNulb	eNulb	PO BOX 1159	LA GRANDE	OR	97850-6159	2022	1622
100085	2N31000001000	BECKER MICHAEL A & VICKI L	eNulb	eNulb	PO BOX 1159	LA GRANDE	OR	97850	2022	1622
100086	2N31000001100	BECKER MICHAEL A	eNulb	eNulb	PO BOX 1159	LA GRANDE	OR	97850-6159	2022	1622
100088	2N31000001101	KNIGHT MARLENE F	eNulb	eNulb	43049 MAIN ST	PENDELTON	OR	97801-9195	2022	1622
100097	2N31000001403	KNIGHT MARLENE F	eNulb	eNulb	43049 MAIN ST	PENDELTON	OR	97801-9195	2022	1602
104052	2N31000001406	BECKER MICHAEL A & VICKI L	eNulb	eNulb	PO BOX 1159	LA GRANDE	OR	97850	2022	1622
104054	2N31000001421	BECKER MICHAEL A & VICKI L	eNulb	eNulb	PO BOX 1159	LA GRANDE	OR	97850	2022	1622
100098	2N31000001427	BECKER MICHAEL A & VICKI L	eNulb	eNulb	PO BOX 1159	LA GRANDE	OR	97850	2022	1622
104057	2N31000001500	JENSON CHARLES D (TRS)	eNulb	eNulb	PO BOX 550	LA GRANDE	OR	97830	2022	1622
104058	2N31000001600	BECKER MICHAEL A & VICKI L	eNulb	eNulb	PO BOX 1159	LA GRANDE	OR	97850	2022	1622
104080	2N31000004300	BECKER MICHAEL A & VICKI L	eNulb	eNulb	PO BOX 1159	LA GRANDE	OR	97850	2022	1622
104081	2N31000004400	JENSON CHARLES D (TRS)	eNulb	eNulb	PO BOX 550	PENDELTON	OR	97801-0540	2022	1622
104086	2N31000004600	JENSON CHARLES D (TRS)	eNulb	eNulb	PO BOX 550	PENDELTON	OR	97801-0540	2022	1622
104087	2N31000004700	BECKER MICHAEL A & VICKI L	eNulb	eNulb	PO BOX 1159	LA GRANDE	OR	97850	2022	1622
104089	2N31000004800	BECKER MICHAEL A & VICKI L	eNulb	eNulb	PO BOX 1159	LA GRANDE	OR	97850	2022	1622
150130	2N31000004800	B & C SERVICES INC	eNulb	eNulb	1835 SE ST ANDREW DR	PORTLAND	OR	97202	2022	1622
116600	1N27000000100	PAULSON JACK W	eNulb	eNulb	PO BOX 52	HERMISTON	OR	97838	2022	803
135172	1N27000000300	WESTLAND IRRIG DIST	ATTN: STACY WELLS	eNulb	PO BOX 944	HERMISTON	OR	97838-3255	2022	803
116602	1N27000000301	EAGLE RIVER RANCH LLC	eNulb	eNulb	26676 COL JORDAN RD	HERMISTON	OR	97838-7141	2022	803
116604	1N27000000500	ZEMER MAURICE M & LUCY C	eNulb	eNulb	PO BOX 944	HERMISTON	OR	97838	2022	803
135378	1N27000000600	WESTLAND IRRIG DIST	ATTN: STACY WELLS	eNulb	75557 SNOW RD	ECHO	OR	97826-9003	2022	803
116607	1N27000000800	PARKS CRAIG F & CYNTHIA L	eNulb	eNulb	75557 SNOW RD	ECHO	OR	97826-9003	2022	803
116609	1N27000000900	PARKS CRAIG F & CYNTHIA L	eNulb	eNulb	75557 SNOW RD	ECHO	OR	97826-9003	2022	803
116611	1N27000001100	HOMER MERTEN W & GLENDA (TR) ET AL	eNulb	eNulb	PO BOX 485	FOSSIL	OR	97830-0485	2022	803
116618	1N27000001200	COLLIS R EYREAN & DOUG W	eNulb	eNulb	1054 NW 13TH DR	PENDELTON	OR	97801	2022	803
116619	1N27000001300	PARKS CRAIG F & CYNTHIA L	eNulb	eNulb	75557 SNOW RD	ECHO	OR	97826-9003	2022	803
116620	1N27000001400	PARKS CRAIG F & CYNTHIA L	eNulb	eNulb	75557 SNOW RD	ECHO	OR	97826-9003	2022	803
116622	1N27000001500	PARKS CRAIG F & CYNTHIA L	eNulb	eNulb	75557 SNOW RD	ECHO	OR	97826-9003	2022	803
116623	1N27000001600	PARKS CRAIG F & CYNTHIA L	eNulb	eNulb	75557 SNOW RD	ECHO	OR	97826-9003	2022	803
116624	1N27000001700	PARKS CRAIG F & CYNTHIA L	eNulb	eNulb	75557 SNOW RD	ECHO	OR	97826-9003	2022	803
135377	1N27000001800	USA	BUREAU OF LAND MGT	eNulb	PO BOX 2965	PORTLAND	OR	97208	2022	803
116626	1N27000001900	MADISON RANCHES INC	eNulb	eNulb	29299 MADISON RD	ECHO	OR	97826	2022	803
135379	1N27000002000	WESTLAND IRRIG DIST	ATTN: STACY WELLS	eNulb	PO BOX 944	HERMISTON	OR	97838	2022	803
116629	1N27000002100	PARKS CYNTHIA L	eNulb	eNulb	75557 SNOW RD	ECHO	OR	97826-9003	2022	803
116631	1N27000002200	PARKS CRAIG F & CINDY L	eNulb	eNulb	75557 SNOW RD	ECHO	OR	97826	2022	803
116633	1N27000002300	TRI-SET INC	eNulb	eNulb	77398 COUNTY LINE RD	HERMISTON	OR	97838	2022	803
116635	1N27000002400	TRI-SET INC	eNulb	eNulb	77398 COUNTY LINE RD	HERMISTON	OR	97838	2022	803
116637	1N27000002500	TRI-SET INC	eNulb	eNulb	77398 COUNTY LINE RD	HERMISTON	OR	97838	2022	803
116638	1N27000002600	TRI-SET INC	eNulb	eNulb	77398 COUNTY LINE RD	HERMISTON	OR	97838	2022	803
116640	1N27000002700	TRI-SET INC	eNulb	eNulb	77398 COUNTY LINE RD	HERMISTON	OR	97838	2022	803
116641	1N27000002800	TRI-SET INC	eNulb	eNulb	77398 COUNTY LINE RD	HERMISTON	OR	97838	2022	803
116643	1N27000002900	TRI-SET INC	eNulb	eNulb	77398 COUNTY LINE RD	HERMISTON	OR	97838	2022	803
116644	1N27000003000	TRI-SET INC	eNulb	eNulb	77398 COUNTY LINE RD	HERMISTON	OR	97838	2022	803
116645	1N27000003100	TRI-SET INC	eNulb	eNulb	77398 COUNTY LINE RD	HERMISTON	OR	97838	2022	803
116647	1N27000003200	TRI-SET INC	eNulb	eNulb	77398 COUNTY LINE RD	HERMISTON	OR	97838	2022	803
116649	1N27000003300	TRI-SET INC	eNulb	eNulb	77398 COUNTY LINE RD	HERMISTON	OR	97838	2022	803
116650	1N27000003400	TRI-SET INC	eNulb	eNulb	77398 COUNTY LINE RD	HERMISTON	OR	97838	2022	803
116651	1N27000003500	TRI-SET INC	eNulb	eNulb	77398 COUNTY LINE RD	HERMISTON	OR	97838	2022	803
116653	1N27000003600	TRI-SET INC	eNulb	eNulb	77398 COUNTY LINE RD	HERMISTON	OR	97838	2022	803
116654	1N27000003700	PARKS CRAIG F & CINDY L	eNulb	eNulb	75557 SNOW RD	ECHO	OR	97826-9003	2022	803
116655	1N27000003800	PARKS CRAIG F & CINDY L	eNulb	eNulb	75557 SNOW RD	ECHO	OR	97826	2022	803
116656	1N27000003900	PARKS CRAIG F & CINDY L	eNulb	eNulb	75557 SNOW RD	ECHO	OR	97826-9003	2022	803
116658	1N27000004000	TRI-SET INC	eNulb	eNulb	77398 COUNTY LINE RD	HERMISTON	OR	97838	2022	803
135382	1N27000004200	WESTLAND IRRIG DIST	ATTN: MIKE WICK	eNulb	PO BOX 944	HERMISTON	OR	97838-0944	2022	803
116660	1N27000004300A1	TRI-SET INC	eNulb	eNulb	77398 COUNTY LINE RD	HERMISTON	OR	97838	2022	803
116661	1N27000004301	TRI-SET INC	eNulb	eNulb	77398 COUNTY LINE RD	HERMISTON	OR	97838	2022	803
116663	1N27000004300	TRI-SET INC	eNulb	eNulb	77398 COUNTY LINE RD	HERMISTON	OR	97838	2022	803
116666	1N27000004400	PARKS CRAIG F & CINDY L	eNulb	eNulb	75557 SNOW RD	ECHO	OR	97826-9003	2022	803
116667	1N27000004500	PARKS CRAIG F & CINDY L	eNulb	eNulb	75557 SNOW RD	ECHO	OR	97826-9003	2022	803
116670	1N27000004600	MADISON RANCHES INC	eNulb	eNulb	29299 MADISON RD	ECHO	OR	97826-9016	2022	803
116674	1N27000004700	JAIN ENTERPRISES LLC	eNulb	eNulb	77137 COLONEL JORDAN RD	HERMISTON	OR	97838-6180	2022	803
107151	1N27000004700	MADISON RANCHES INC	eNulb	eNulb	29299 MADISON RD	ECHO	OR	97826-9016	2022	504
116678	1N27000004702	MADISON RANCHES INC	eNulb	eNulb	29299 MADISON RD	ECHO	OR	97826	2022	803
116649	1N27000004703	A&C MADISON LLC	eNulb	eNulb	77137 COLONEL JORDAN RD	HERMISTON	OR	97838-6180	2022	803
116690	1N27000004704	MADISON RANCHES INC	eNulb	eNulb	29299 MADISON RD	ECHO	OR	97826-9016	2022	803
116737	1N27000004705	A&C MADISON LLC	eNulb	eNulb	77137 COLONEL JORDAN RD	HERMISTON	OR	97838-6180	2022	504
135385	1N27000004800	USA	BUREAU OF LAND MGT	eNulb	PO BOX 2965	PORTLAND	OR	97208	2022	803
107153	1N27000004900	MADISON RANCHES INC	eNulb	eNulb	29299 MADISON RD	ECHO	OR	97826	2022	504
107160	1N27000005000	MADISON RANCHES LAND 2, LLC	eNulb	eNulb	C/O MADISON KENT	ECHO	OR	97826-9016	2022	504
135471	1N27000005100	USA	BUREAU OF LAND MGT	eNulb	PO BOX 2965	PORTLAND	OR	97208	2022	504
107164	1N27000005200	MADISON RANCHES INC	eNulb	eNulb	29299 MADISON RD	ECHO	OR	97826	2022	504
135473	1N27000005300	SAVILOR LOWELL	eNulb	eNulb	1000 S HIGHWAY 395 PMB 217	HERMISTON	OR	97838-2463	2022	504
107165	1N27000005400	MADISON RANCHES L 3 & M MADISON LLC ETAL	eNulb	eNulb	29299 MADISON RD	ECHO	OR	97826-9016	2022	504
142949	1N27000005401	# B L MADISON, LLC	eNulb	eNulb	29299 MADISON RD	ECHO	OR	97826-9016	2022	504
107167	1N27000005500	MADISON RANCHES INC	eNulb	eNulb	29299 MADISON RD	ECHO	OR	97826	2022	504
107169	1N27000005600	MADISON RANCHES LAND 2, LLC	eNulb	eNulb	C/O MADISON KENT	ECHO	OR	97826-9016	2022	504
107170	1N27000005700	MADISON RANCHES LAND 2, LLC	eNulb	eNulb	C/O MADISON KENT	ECHO	OR	97826-9016	2022	504
107171	1N27000005800	MADISON RANCHES INC	eNulb	eNulb	29299 MADISON RD	ECHO	OR	97826	2022	504
107174	1N27000005900	MADISON RANCHES LAND 3 LLC ETAL	eNulb	eNulb	29299 MADISON RD	ECHO	OR	97826-9016	2022	504
167840	1N27000005901	MILLER JONATHAN & CLAIRE	eNulb	eNulb	28808 MADISON RD	ECHO	OR	97826	2022	504
167841	1N27000005902	MADISON RANCHES LAND 3 LLC ETAL	eNulb	eNulb	C/O MADISON KENT	ECHO	OR	97826-9016	2022	504
135474	1N27000006000	CEMETERY	eNulb	eNulb	UNKNOWN	PENDELTON	OR	97801	2022	504
107175	1N27000006200	MADISON RANCHES INC	eNulb	eNulb	29299 MADISON RD	ECHO	OR	97826-9016	2022	504
106807	1N27000006200	TARSON MARSHALL & FRIDA S (TR)	eNulb	eNulb	31466 ANDREWS RD	ECHO	OR	97826-9016	2022	6103
135746	1N27000006200	STATE OF OREGON	eNulb	eNulb	4042 FAIRVIEW INDUSTRIAL DR SE M52	SALT LAKE	UT	97826-9016	2022	6103
133771	1N27000006300	DOUBLE M RCH INC SON HOPPER PAT (E)	eNulb	eNulb	31466 ANDREWS RD	ECHO	OR	97826-9016	2022	6103
106826	1N27000006400	MANH LINC R ET AL	eNulb	eNulb	C/O HOPPER PAT M	ECHO	OR	97826-9016	2022	6103
133372	1N27000006401	LINC R MANH AND PATRICIA L MANH TRS ETAL	eNulb	eNulb	31466 ANDREWS RD	ECHO	OR	97826-9016	2022	6103
133373	1N27000006500	MCREE JOHN M & MCREE DEBBIE A	eNulb	eNulb	1062 SALLYLINE DR	PENDELTON	OR	97801-1269	2022	6103

RECEIVED

AUG 12 2022

OWRD

Account_id	TUID	OWNER	IN_CARE_OF	AGENT	M_ADDRESS	M_CITY	M_STATE	Zip	YEAR	CODE_AREA
107132	2N29000000300	MATILDA LLC & RAMOS ROSE PH F	<null>	<null>	PO BOX 188	ECHO	OR	97826-0188	2022	504
107133	2N29000000400	CUNNINGHAM SHEEP CO	<null>	<null>	PO BOX 1186	PENDELTON	OR	97801	2022	504
107134	2N29000000500	PERCY LLOYD & LOIS	<null>	<null>	13927 RIVER VIEW DR	HERMISTON	OR	97801	2022	504
107136	2N29000000600	PARISH FARMLAND HOLDINGS LLC	<null>	<null>	18 CRESCENT KEY	BELLEVUE	WA	98036-2010	2022	504
152785	2N29000000601	SEGER BARBARA & CASEY & GODY	C/O JAY GIROTTO	<null>	PO BOX 164	Pied Rock	OR	97868-0164	2022	504
107137	2N29000000700	PARISH FARMLAND HOLDINGS LLC	<null>	<null>	18 CRESCENT KEY	BELLEVUE	WA	98036-1010	2022	504
106912	2N29000000800	PARISH FARMLAND HOLDINGS LLC	C/O JAY GIROTTO	<null>	18 CRESCENT KEY	BELLEVUE	WA	98036-1010	2022	504
106913	2N29000000900	PENDELTON RANCHES INC	<null>	<null>	PO BOX 1186	PENDELTON	OR	97801	2022	504
106914	2N29000001000	CUNNINGHAM SHEEP CO	<null>	<null>	PO BOX 1186	PENDELTON	OR	97801	2022	504
133987	2N29000001100	PARISH FARMLAND HOLDINGS LLC	C/O JAY GIROTTO	<null>	18 CRESCENT KEY	BELLEVUE	WA	98036-1010	2022	504
133981	2N29000001101	ECHO HILLS RANCH GP	<null>	<null>	PO BOX 4965	PASS ROBLES	CA	93447	2022	504
147473	2N29000001101	PARISH FARMLAND HOLDINGS LLC	C/O JAY GIROTTO	<null>	18 CRESCENT KEY	BELLEVUE	WA	98036-1010	2022	504
106916	2N29000001200	WEINKE AMANDA	<null>	<null>	PO BOX 746	PILOT ROCK	OR	97868-0746	2022	504
145436	2N29000001201	WEINKE MARY K ET AL	<null>	<null>	PO BOX 547	PILOT ROCK	OR	97868-0547	2022	504
142604	2N29000001202	DUMONDO AMANDA	<null>	<null>	PO BOX 746	PILOT ROCK	OR	97868-0746	2022	504
142605	2N29000001203	ALBEE KURT J ET AL	<null>	<null>	11765 SW TV HIGHWAY	HILLSBORO	OR	97123-5460	2022	504
106917	2N29000001300	CUNNINGHAM SHEEP CO	<null>	<null>	PO BOX 1186	PENDELTON	OR	97801	2022	504
106918	2N29000001400	CUNNINGHAM SHEEP CO	<null>	<null>	PO BOX 1186	PENDELTON	OR	97801	2022	504
106919	2N29000001500	WEINKE JANE ET AL	<null>	<null>	4928 W OMAHA DR	GLENDALE	AZ	85018-4327	2022	504
107140	2N30000001600	CUNNINGHAM SHEEP CO	<null>	<null>	PO BOX 1186	PENDELTON	OR	97801	2022	504
107886	2N30000001800	PENDELTON RANCHES INC	<null>	<null>	PO BOX 1186	PENDELTON	OR	97801	2022	1622
100018	2N30000001900	SKILLMAN E MARGARET (E) ETAL	<null>	<null>	18106 RUTH RD	ECHO	OR	97826-9636	2022	1622
101895	2N30000001900	CUNNINGHAM SHEEP CO	<null>	<null>	PO BOX 1186	PENDELTON	OR	97801	2022	1622
103897	2N30000001901	MAUD SPRINGS RANCHES	C/O PENDELTON RANCHES INC	<null>	PO BOX 1186	PENDELTON	OR	97801	2022	1622
103899	2N30000001902	PENDELTON RANCHES INC	<null>	<null>	PO BOX 1186	PENDELTON	OR	97801	2022	1622
103900	2N30000001903	BECKER MICHAEL A & VICKI L	<null>	<null>	PO BOX 1159	LA GRANDE	OR	97850	2022	1622
103911	2N30000001904	MAUD SPRINGS RANCHES	C/O PENDELTON RANCHES INC	<null>	PO BOX 1186	PENDELTON	OR	97801	2022	1622
103912	2N30000001905	CUNNINGHAM SHEEP CO	<null>	<null>	PO BOX 1186	PENDELTON	OR	97801	2022	1622
103913	2N30000001906	JENSON CHARLES D (TRS)	<null>	<null>	PO BOX 550	PENDELTON	OR	97801-0550	2022	1622
103917	2N30000001907	CUNNINGHAM SHEEP CO	<null>	<null>	PO BOX 1186	PENDELTON	OR	97801	2022	1622
103918	2N30000001908	JENSON CHARLES D (TRS)	<null>	<null>	PO BOX 550	PENDELTON	OR	97801-0550	2022	1622
103920	2N30000001909	JENSON CHARLES D (TRS)	<null>	<null>	PO BOX 550	PENDELTON	OR	97801-0550	2022	1622
103921	2N30000004500U1	BUTTKE RANCH PARTNERSHIP A/S ETAL 2/6	<null>	<null>	8900 NW SPRINGVILLE CT	PORTLAND	OR	97231-1236	2022	1622
149709	2N30000004500U2	BUTTKE RANCH LLC 1/3 1/2 N ETAL	<null>	<null>	8900 NW SPRINGVILLE CT	Portland	OR	97231	2022	1622
103923	2N30000004600U1	BUTTKE RANCH PARTNERSHIP A/S ETAL 2/6	<null>	<null>	8900 NW SPRINGVILLE CT	Portland	OR	97231-1236	2022	1622
149710	2N30000004600U2	BUTTKE RANCH LLC 1/3 1/2 N ETAL	<null>	<null>	8900 NW SPRINGVILLE CT	Portland	OR	97231	2022	1622
103924	2N30000004700	PENDELTON RANCHES INC	<null>	<null>	PO BOX 1186	PENDELTON	OR	97801	2022	510
103924	2N30000004800U1	BUTTKE RANCH PARTNERSHIP 1/2 ETAL 1/2	<null>	<null>	8900 NW SPRINGVILLE CT	PORTLAND	OR	97231-1236	2022	1622
149711	2N30000004800U2	BUTTKE RANCH LLC 50% ETAL 50%	<null>	<null>	8900 NW SPRINGVILLE CT	Portland	OR	97231	2022	1622
100019	2N30120000100	B & G RESOURCES INC	<null>	<null>	1825 SE ST ANDREW DR	PORTLAND	OR	97202	2022	1622
103926	2N30120000101	BECKER MICHAEL A & VICKI L	<null>	<null>	PO BOX 1159	LA GRANDE	OR	97850	2022	1622
103926	2N30120000102	BECKER MICHAEL S & KATHERINE S (TRS)	<null>	<null>	15510 SE 38TH DR	VANCOUVER	WA	98043-1332	2022	1617
103927	2N30120000103	BECKER KENT S	<null>	<null>	15510 SE 38TH DR	VANCOUVER	WA	98043-1332	2022	1617
103928	2N30120000104	BECKER MICHAEL A	<null>	<null>	PO BOX 1159	LA GRANDE	OR	97850-0159	2022	1617
100020	2N30120000300	B & G RESOURCES INC	<null>	<null>	1825 SE ST ANDREW DR	PORTLAND	OR	97202	2022	1622
103928	2N30120000301	BECKER MICHAEL A & VICKI L	<null>	<null>	PO BOX 1159	LA GRANDE	OR	97850	2022	1622
154515	2N30120000302	PENDELTON RANCHES INC	<null>	<null>	PO BOX 1186	PENDELTON	OR	97801	2022	1622
150322	2N30120000400	B & G RESOURCES INC	<null>	<null>	1825 SE ST ANDREW DR	PORTLAND	OR	97202	2022	1622
100447	2N30000005000	GEORGE DELBERT & BETHANY ANN	<null>	<null>	74611 YOALUM RD	ECHO	OR	97826-9633	2022	1617
100454	2N30000005100	ISOM HARRIET W	<null>	<null>	74661 YOALUM RD	ECHO	OR	97826-9632	2022	1617
100460	2N30000005400	ISOM HARRIET W	<null>	<null>	74661 YOALUM RD	ECHO	OR	97826-9632	2022	1617
100461	2N30020000100	SCHWEGART PAUL & MCLAREN TANDY	<null>	<null>	74120 YOALUM RD	ECHO	OR	97826	2022	1617
100469	2N30020000200	SCHULTZ BRIAN C & BRIDGET	<null>	<null>	73844 YOALUM RD	ECHO	OR	97826-9604	2022	1617
100472	2N30020000300	TEMPLE R MACK (TRS)	<null>	<null>	2251 NW HORN PL	PENDELTON	OR	97801-8134	2022	1617
143638	2N30020000301	MERLE AND PAT GERHRE TRUST ET AL	<null>	<null>	34718 Old Highway 320	ECHO	OR	97826-9614	2022	1617
100485	2N30000006100	GEORGE DELBERT & BETHANY ANN	<null>	<null>	73786 N WPLS RD	ECHO	OR	97826-9628	2022	515
100484	2N30000006200	MELBAIR MARGARET	C/O BRAD SKILLMAN	<null>	87816 80TH DR	ECHO	OR	97826-9632	2022	1617
100483	2N30000006400	ISOM HARRIET W	<null>	<null>	74661 YOALUM RD	ECHO	OR	97826-9632	2022	1617
100481	2N30000006500	BOWMAN TYLER D & O'NEIL N	<null>	<null>	17951 RUTH RD	ECHO	OR	97826-9635	2022	1617
100457	2N30000006200	BECKER MICHAEL A	<null>	<null>	PO BOX 1159	LA GRANDE	OR	97850-0159	2022	1617
116500	2N30000006300	UMATILLA COUNTY OF	<null>	<null>	216 SE 4TH ST	PENDELTON	OR	97801-2632	2022	1617
100479	2N30000006700	BEER KENT S	<null>	<null>	15510 SE 38TH DR	VANCOUVER	WA	98043-1332	2022	1617
100482	2N30000006800	BEER KENT S	<null>	<null>	15510 SE 38TH DR	VANCOUVER	WA	98043-1332	2022	1617
100513	2N30000006900	BEER KENT S	<null>	<null>	15510 SE 38TH DR	VANCOUVER	WA	98043-1332	2022	1617
101294	2N30000007800	HOKI RANCHES	<null>	<null>	PO BOX 1186	PENDELTON	OR	97801	2022	1622
100476	2N30020000500	GROVE JANET M	<null>	<null>	429 KARR AVE	Hogusam	WA	98550-1817	2022	1617
100483	2N30000006000	HENDRICKSON DELWYN & SANDRA	<null>	<null>	37181 CUNNINGHAM RD	ECHO	OR	97826-9637	2022	1617
154777	2N30000006900	HENDRICKSON DELWYN & SANDRA ETAL	<null>	<null>	37181 CUNNINGHAM RD	ECHO	OR	97826-9637	2022	1617
103851	2N30000006100	HOKI RANCHES	<null>	<null>	PO BOX 1186	PENDELTON	OR	97801	2022	1622
103901	2N30000006300	BECKER MICHAEL A & VICKI L	<null>	<null>	PO BOX 1159	LA GRANDE	OR	97850	2022	1622
103905	2N30000006400	BECKER MICHAEL A & VICKI L	<null>	<null>	PO BOX 1159	LA GRANDE	OR	97850	2022	1622
103907	2N30000006500	PENDELTON RANCHES INC	<null>	<null>	PO BOX 1186	PENDELTON	OR	97801	2022	1622
103909	2N30000006600	MAUD SPRINGS RANCHES	C/O PENDELTON RANCHES INC	<null>	PO BOX 1186	PENDELTON	OR	97801	2022	1622
100491	2N30000006700	GEORGE DELBERT & BETHANY ANN	<null>	<null>	17386 TEMPLE RD	ECHO	OR	97826-9628	2022	515
107142	2N30000006800	HORN DAMON J & LORE J	<null>	<null>	35650 RUTH RD	ECHO	OR	97826-9642	2022	504
108824	2N30000006900	FERGEE LLOYD G & KATHRYN C	<null>	<null>	35638 RUTH RD	ECHO	OR	97826-9642	2022	507
107149	2N30000007000	BORK HERBERT C	<null>	<null>	823 SW 2ND ST	PENDELTON	OR	97801	2022	504
107148	2N30000007000	LEVY RICHARD M	<null>	<null>	79363 MAC HUGH RD	ECHO	OR	97826-9640	2022	504
108825	2N30000007100	MARICHA PHILLIP	<null>	<null>	15778 CUNNINGHAM RD	ECHO	OR	97826-9641	2022	504
108829	2N30000007200	BUTHER HARRY EREN V & BECCA JO	<null>	<null>	15773 CUNNINGHAM RD	ECHO	OR	97826-9641	2022	507
107143	2N30000007300	CUNNINGHAM SHEEP CO	<null>	<null>	PO BOX 1186	PENDELTON	OR	97801	2022	504
108813	2N30000007400A1	CUNNINGHAM SHEEP CO	<null>	<null>	PO BOX 1186	PENDELTON	OR	97801	2022	<null>
139640	2N30000008000	UNION PACIFIC RR CO	ATTN: CORP TAX	<null>	1400 DOUGLAS ST STOP 1640	OMAHA	NE	68179-1630	2022	527
107144	2N30000008100	CUNNINGHAM SHEEP CO	<null>	<null>	PO BOX 1186	PENDELTON	OR	97801	2022	504
107147	2N30000008200	CUNNINGHAM SHEEP CO	<null>	<null>	PO BOX 1186	PENDELTON	OR	97801	2022	504
105065	2N30000008300	UMATILLA COUNTY OF	<null>	<null>	216 SE 4TH ST	PENDELTON	OR	97801-2632	2022	504
107145	2N30000008400	CUNNINGHAM SHEEP CO	<null>	<null>	PO BOX 1186	PENDELTON	OR	97801	2022	504
107146	2N30000008500	CUNNINGHAM SHEEP COMPANY	<null>	<null>	PO BOX 1186	PENDELTON	OR	97801-0018	2022	504
108819	2N30000008600	CUNNINGHAM SHEEP CO	<null>	<null>	PO BOX 1186	PENDELTON	OR	97801	2022	527
107138	2N30000008700	CHRISTENSEN LLOYD (ESTATE)	CUNNINGHAM SHEEP CO (ATTN)	<null>	PO BOX 1186	PENDELTON	OR	97801	2022	527
109174	2N30000007600	MRT EXPLORATION CO	C/O UNION PACIFIC RR ATTN TX DEPT	<null>	1400 DOUGLAS ST STOP 1640	OMAHA	NE	68179-1601	2022	510
100488	2N30000008800	WEBLEY SHAWN MAUREN	<null>	<null>	76 LAST CHANCE RD	WALLA WALLA	WA	99362-8292	2022	1617
101029	2N30000008900	WEBLEY SHAWN MAUREN	<null>	<null>	76 LAST CHANCE RD	WALLA WALLA	WA	99362-8292	2022	1617
103035	2N30000009000	SOPRUS STEPHEN W ET AL	<null>	<null>	78514 BOBBY RD	HERMISTON	OR	97838-9480	2022	1617
109017	2N30000009100	ARISTEQUI YGNACIA P & SYLVIA S	<null>	<null>	36492 CUNNINGHAM RD	ECHO	OR	97826-9638	2022	1617
106922	2N30000009200	ARISTEQUI YGNACIA P & SYLVIA S	<null>	<null>	36492 CUNNINGHAM RD	ECHO	OR	97826	2022	527
109117	2N30000009300	ARISTEQUI YGNACIA P & SYLVIA S	<null>	<null>	36492 CUNNINGHAM RD	ECHO	OR	97826	2022	510

RECEIVED
 AUG 1 2 2022
 OWRPD

Account ID	TUID	OWNER	IN_CARE_OF	AGENT	M_ADDRESS	M_CITY	M_STATE	Zip	YEAR	CODE AREA
133374	3N2800000600	MCBEE JOHN M & MCBEE DEBBIE A	<null>	<null>	1062 SATYLNE DR	PENDELTON	OR	97801-1269	2022	6103
133375	3N2800000601	EMERT ROBERT A & JERRI V (TRS) ET AL	<null>	<null>	76770 ROSENBERG RD	ECHO	OR	97826	2022	6103
133376	3N2800000700	MCBEE JOHN M & MCBEE DEBBIE A	<null>	<null>	1062 SATYLNE DR	PENDELTON	OR	97801-1269	2022	6103
106428	3N2800000702	TAYLOR MICHAEL L & PATRICIA S (TRS)	<null>	<null>	31466 ANDREWS RD	ECHO	OR	97826-9056	2022	6103
116478	3N2800000800	LINC R MANN AND PATRICIA L MANN TRS ETAL	<null>	<null>	31466 ANDREWS RD	ECHO	OR	97826-9056	2022	803
116479	3N2800000900	TAYLOR MICHAEL L & PATRICIA S (TRS)	<null>	<null>	31466 ANDREWS RD	ECHO	OR	97826-9056	2022	803
116480	3N2800001000U1	LINC R MANN AND PATRICIA L MANN TRS ETAL	<null>	<null>	11905 SW LANEWOOD ST	PORTLAND	OR	97225-5822	2022	803
152769	3N2800001000U2	BUHLER DEBORAH J (FPI)26.654N ETAL 73.30	<null>	<null>	95867 CAPE FERRELO RD	Brockings	OR	97415-9180	2022	803
116481	3N2800001100	PROR ARTHUR ET AL	<null>	<null>	32327 OREGON TRAIL RD	ECHO	OR	97826-9001	2022	803
116482	3N2800001200	PROR ARTHUR ET AL	<null>	<null>	32327 OREGON TRAIL RD	ECHO	OR	97826-9001	2022	803
116483	3N2800001300	PROR ARTHUR ET AL	<null>	<null>	32327 OREGON TRAIL RD	ECHO	OR	97826-9001	2022	803
116484	3N2800001400	PROR ARTHUR ET AL	<null>	<null>	32327 OREGON TRAIL RD	ECHO	OR	97826-9001	2022	803
116485	3N2800001500	BAR-U-INC	<null>	<null>	PO BOX 27	BOISE	ID	83707	2022	803
116486	3N2800001600	BAR-U-INC	<null>	<null>	PO BOX 27	BOISE	ID	83707	2022	803
116487	3N2800001700U1	LINC R MANN AND PATRICIA L MANN TRS ETAL	<null>	<null>	11905 SW LANEWOOD ST	PORTLAND	OR	97225-5822	2022	803
152770	3N2800001700U2	BUHLER DEBORAH J (FPI)26.654N ETAL 73.30	<null>	<null>	95867 CAPE FERRELO RD	Brockings	OR	97415-9180	2022	803
142542	3N2800001701	WESTLAND IRIG DIST	ATTN: STACEY WELLS	<null>	PO BOX 944	HERMISTON	OR	97838	2022	803
142544	3N2800001702	BAR-U-INC	<null>	<null>	PO BOX 27	BOISE	ID	83707	2022	803
143403	3N2800001702A1	NEF CITY INC	<null>	<null>	31466 ANDREWS RD	ECHO	OR	97826	2022	<null>
135588	3N2800001800	WESTLAND IRIG DIST	ATTN: STACEY WELLS	<null>	PO BOX 944	HERMISTON	OR	97838	2022	803
116707	3N2800002100	J R SIMPLOT COMPANY	<null>	<null>	PO BOX 27	BOISE	ID	83707	2022	803
116712	3N2800002102	J R SIMPLOT COMPANY	C/O THOMAS H RYDER	<null>	PO BOX 27	BOISE	ID	83707	2022	803
116715	3N2800002103	J R SIMPLOT COMPANY	<null>	<null>	PO BOX 27	BOISE	ID	83707	2022	803
116721	3N2800002106	J R SIMPLOT COMPANY	<null>	<null>	PO BOX 27	BOISE	ID	83707	2022	803
107191	3N2800002107	J R SIMPLOT COMPANY	<null>	<null>	PO BOX 27	BOISE	ID	83707	2022	803
116726	3N2800002400	ELI LLC	<null>	<null>	PO BOX 131	PONWELL BUTTE	OR	97753	2022	504
116729	3N2800002401	ELI LLC	<null>	<null>	PO BOX 131	PONWELL BUTTE	OR	97753	2022	803
115731	3N2800002500	MOORE BRIAN A & ARIENE M	<null>	<null>	77511 COL JORDAN RD	HERMISTON	OR	97838-6180	2022	803
116738	3N2800002501	MADISON RANCHES INC	<null>	<null>	29299 MADISON RD	ECHO	OR	97826	2022	803
116740	3N2800002600	MADISON RANCHES INC	<null>	<null>	29299 MADISON RD	ECHO	OR	97826	2022	803
116741	3N2800002601	J R SIMPLOT COMPANY	<null>	<null>	PO BOX 27	BOISE	ID	83707	2022	803
116745	3N2800002700	MADISON RANCHES INC	<null>	<null>	29299 MADISON RD	ECHO	OR	97826	2022	803
116749	3N2800002800	FRANK H MCWELLEN TRUST ET AL	<null>	<null>	13305 34TH AVE E APT 424	POPPALUP	WA	98178-6110	2022	803
116755	3N2800002801	PROR MICHAEL W ET AL	<null>	<null>	32327 OREGON TRAIL RD	ECHO	OR	97826-9001	2022	803
148957	3N2800002805	N & C LAND LLC	<null>	<null>	71062 PEAKS RD	ECHO	OR	97826	2022	803
135591	3N2800002890	HINKLE DITCH CO	<null>	<null>	<null>	<null>	<null>	2022	803	
116759	3N2800002900	PROR ARTHUR RAY	<null>	<null>	32327 OREGON TRAIL RD	ECHO	OR	97826-9001	2022	803
116760	3N2800002901	JACK CORREA RANCH LLC	C/O TERES MARIE FAIR	<null>	76122 ROSENBERG RD	ECHO	OR	97826-9012	2022	803
145512	3N2800002902	TAYLOR MICHAEL L & PATRICIA S (TRS)	<null>	<null>	31466 ANDREWS RD	ECHO	OR	97826-9056	2022	803
107198	3N2800002903	PROR MICHAEL W ET AL	<null>	<null>	32327 OREGON TRAIL RD	ECHO	OR	97826-9001	2022	504
116762	3N2800003000	PROR ARTHUR RAY	<null>	<null>	32327 OREGON TRAIL RD	ECHO	OR	97826-9001	2022	803
116764	3N2800003100	PROR ARTHUR R (E)2 & PROR C (TRS)	<null>	<null>	32327 OREGON TRAIL RD	ECHO	OR	97826-9001	2022	803
107201	3N2800003101	PROR ARTHUR ET AL	<null>	<null>	32327 OREGON TRAIL RD	ECHO	OR	97826-9001	2022	504
135593	3N2800003100	WESTLAND IRIG DIST	ATTN: STACEY WELLS	<null>	PO BOX 944	HERMISTON	OR	97838	2022	803
133377	3N2800003100	EMERT ROBERT A & JERRI V (TRS) ET AL	<null>	<null>	76770 ROSENBERG RD	ECHO	OR	97826	2022	6103
133378	3N2800003100	EMERT ROBERT A & JERRI V (TRS) ET AL	<null>	<null>	76770 ROSENBERG RD	ECHO	OR	97826	2022	6103
107204	3N2800003100	EMERT ROBERT A & JERRI V (TRS)	<null>	<null>	76770 ROSENBERG RD	ECHO	OR	97826	2022	504
107207	3N2800003200	JACK CORREA RANCH LLC	C/O TERES MARIE FAIR	<null>	76122 ROSENBERG RD	ECHO	OR	97826-9012	2022	504
107208	3N2800003201	DOUGLAS TERES	C/O TERES MARIE FAIR	<null>	76122 ROSENBERG RD	ECHO	OR	97826-9012	2022	504
107209	3N2800003200	CORRY SUSAN J O ETAL	<null>	<null>	400 NE JOHNS AVE	PENDLETON	OR	97801-1478	2022	504
107211	3N2800003300	LEVY ROBERT L	<null>	<null>	822 S HIGHWAY 395 PMB 423	HERMISTON	OR	97838-2621	2022	504
133382	3N2800003300	SPKCH RANCH PROPERTY LLC	<null>	<null>	PO BOX 8	ECHO	OR	97826-0008	2022	6103
107213	3N2800004000	CORREA DAVID M & SUE E	<null>	<null>	31777 ANDREWS RD	ECHO	OR	97826-9048	2022	504
150475	3N2800004001	CORREA DAVID M & SUE E	<null>	<null>	31777 ANDREWS RD	ECHO	OR	97826	2022	504
150476	3N2800004002	CORREA DAVID M & SUE E	<null>	<null>	31777 ANDREWS RD	ECHO	OR	97826	2022	504
107215	3N2800004100	TAYLOR MICHAEL L & PATRICIA S (TRS)	<null>	<null>	31466 ANDREWS RD	ECHO	OR	97826-9056	2022	504
145943	3N2800004101	TAYLOR MICHAEL L & PATRICIA S (TRS)	<null>	<null>	31466 ANDREWS RD	ECHO	OR	97826-9056	2022	504
107218	3N2800004102	TAYLOR MICHAEL L & PATRICIA S (TRS)	<null>	<null>	31466 ANDREWS RD	ECHO	OR	97826-9056	2022	504
107219	3N2800004103	TAYLOR MICHAEL L & PATRICIA S (TRS)	<null>	<null>	31466 ANDREWS RD	ECHO	OR	97826-9056	2022	504
107220	3N2800004104	TAYLOR MICHAEL L & PATRICIA S (TRS)	<null>	<null>	31466 ANDREWS RD	ECHO	OR	97826-9056	2022	504
107221	3N2800004105	TAYLOR MICHAEL L & PATRICIA S (TRS)	<null>	<null>	31466 ANDREWS RD	ECHO	OR	97826-9056	2022	504
107222	3N2800004106	TAYLOR MICHAEL L & PATRICIA S (TRS)	<null>	<null>	31466 ANDREWS RD	ECHO	OR	97826-9056	2022	504
107223	3N2800004107	TAYLOR MICHAEL L & PATRICIA S (TRS)	<null>	<null>	31466 ANDREWS RD	ECHO	OR	97826-9056	2022	504
107224	3N2800004108	TAYLOR MICHAEL L & PATRICIA S (TRS)	<null>	<null>	31466 ANDREWS RD	ECHO	OR	97826-9056	2022	504
107225	3N2800004109	TAYLOR MICHAEL L & PATRICIA S (TRS)	<null>	<null>	31466 ANDREWS RD	ECHO	OR	97826-9056	2022	504
107226	3N2800004110	TAYLOR MICHAEL L & PATRICIA S (TRS)	<null>	<null>	31466 ANDREWS RD	ECHO	OR	97826-9056	2022	504
107227	3N2800004111	TAYLOR MICHAEL L & PATRICIA S (TRS)	<null>	<null>	31466 ANDREWS RD	ECHO	OR	97826-9056	2022	504
107228	3N2800004112	TAYLOR MICHAEL L & PATRICIA S (TRS)	<null>	<null>	31466 ANDREWS RD	ECHO	OR	97826-9056	2022	504
107229	3N2800004113	TAYLOR MICHAEL L & PATRICIA S (TRS)	<null>	<null>	31466 ANDREWS RD	ECHO	OR	97826-9056	2022	504
107230	3N2800004114	TAYLOR MICHAEL L & PATRICIA S (TRS)	<null>	<null>	31466 ANDREWS RD	ECHO	OR	97826-9056	2022	504
107231	3N2800004115	TAYLOR MICHAEL L & PATRICIA S (TRS)	<null>	<null>	31466 ANDREWS RD	ECHO	OR	97826-9056	2022	504
107232	3N2800004116	TAYLOR MICHAEL L & PATRICIA S (TRS)	<null>	<null>	31466 ANDREWS RD	ECHO	OR	97826-9056	2022	504
107233	3N2800004117	TAYLOR MICHAEL L & PATRICIA S (TRS)	<null>	<null>	31466 ANDREWS RD	ECHO	OR	97826-9056	2022	504
107234	3N2800004118	TAYLOR MICHAEL L & PATRICIA S (TRS)	<null>	<null>	31466 ANDREWS RD	ECHO	OR	97826-9056	2022	504
107235	3N2800004119	TAYLOR MICHAEL L & PATRICIA S (TRS)	<null>	<null>	31466 ANDREWS RD	ECHO	OR	97826-9056	2022	504
107236	3N2800004120	TAYLOR MICHAEL L & PATRICIA S (TRS)	<null>	<null>	31466 ANDREWS RD	ECHO	OR	97826-9056	2022	504
107237	3N2800004121	TAYLOR MICHAEL L & PATRICIA S (TRS)	<null>	<null>	31466 ANDREWS RD	ECHO	OR	97826-9056	2022	504
107238	3N2800004122	TAYLOR MICHAEL L & PATRICIA S (TRS)	<null>	<null>	31466 ANDREWS RD	ECHO	OR	97826-9056	2022	504
107239	3N2800004123	TAYLOR MICHAEL L & PATRICIA S (TRS)	<null>	<null>	31466 ANDREWS RD	ECHO	OR	97826-9056	2022	504
107240	3N2800004124	TAYLOR MICHAEL L & PATRICIA S (TRS)	<null>	<null>	31466 ANDREWS RD	ECHO	OR	97826-9056	2022	504
107241	3N2800004125	TAYLOR MICHAEL L & PATRICIA S (TRS)	<null>	<null>	31466 ANDREWS RD	ECHO	OR	97826-9056	2022	504
107242	3N2800004126	TAYLOR MICHAEL L & PATRICIA S (TRS)	<null>	<null>	31466 ANDREWS RD	ECHO	OR	97826-9056	2022	504
107243	3N2800004127	TAYLOR MICHAEL L & PATRICIA S (TRS)	<null>	<null>	31466 ANDREWS RD	ECHO	OR	97826-9056	2022	504
107244	3N2800004128	TAYLOR MICHAEL L & PATRICIA S (TRS)	<null>	<null>	31466 ANDREWS RD	ECHO	OR	97826-9056	2022	504
107245	3N2800004129	TAYLOR MICHAEL L & PATRICIA S (TRS)	<null>	<null>	31466 ANDREWS RD	ECHO	OR	97826-9056	2022	504
107246	3N2800004130	TAYLOR MICHAEL L & PATRICIA S (TRS)	<null>	<null>	31466 ANDREWS RD	ECHO	OR	97826-9056	2022	504
107247	3N2800004131	TAYLOR MICHAEL L & PATRICIA S (TRS)	<null>	<null>	31466 ANDREWS RD	ECHO	OR	97826-9056	2022	504
107248	3N2800004132	TAYLOR MICHAEL L & PATRICIA S (TRS)	<null>	<null>	31466 ANDREWS RD	ECHO	OR	97826-9056	2022	504
107249	3N2800004133	TAYLOR MICHAEL L & PATRICIA S (TRS)	<null>	<null>	31466 ANDREWS RD	ECHO	OR	97826-9056	2022	504
107250	3N2800004134	TAYLOR MICHAEL L & PATRICIA S (TRS)	<null>	<null>	31466 ANDREWS RD	ECHO	OR	97826-9056	2022	504
107251	3N2800004135	TAYLOR MICHAEL L & PATRICIA S (TRS)	<null>	<null>	31466 ANDREWS RD	ECHO	OR	97826-9056	2022	504
107252	3N2800004136	TAYLOR MICHAEL L & PATRICIA S (TRS)	<null>	<null>	31466 ANDREWS RD	ECHO	OR	97826-9056	2022	504
107253	3N2800004137	TAYLOR MICHAEL L & PATRICIA S (TRS)	<null>	<null>	31466 ANDREWS RD	ECHO	OR	97826-9056	2022	504
107254	3N2800004138	TAYLOR MICHAEL L & PATRICIA S (TRS)	<null>	<null>	31466 ANDREWS RD	ECHO	OR	97826-9056	2022	504
107255	3N2800004139	TAYLOR MICHAEL L & PATRICIA S (TRS)	<null>	<null>	31466 ANDREWS RD	ECHO	OR	97826-9056	2022	504
116377	3N2800005500	BROWN SATYLO RANCH LLC	<null>	<null>	22416 ANZA AVE	Tovance	CA	90509-2214	2022	803
107260	3N2800005801	PROR MICHAEL WILLIAM	<null>	<null>	32327 OREGON TRAIL RD	ECHO	OR	97826-9001	2022	504
107262	3N2800005900	PROR MICHAEL WILLIAM								

Account ID	TUID	OWNER	IN CARE OF	AGENT	M ADDRESS	M CITY	M STATE	WP	YEAR	CODE AREA
107790	IN28000008101	WESTLAND ENTERPRISES LLC	e#null	e#null	872 S HIGHWAY 395 PMB 423	HERMISTON	OR	97838-2621	2022	504
147888	IN28000008105	WINOY RIVER	e#null	e#null	822 S HIGHWAY 395 PMB 423	HERMISTON	OR	97838-2621	2022	504
107894	IN28000008100	MADISON SCOTT J	e#null	e#null	75112 HIGHWAY 207	ECHO	OR	97826-9027	2022	504
107297	IN28000008100	MADISON RANCHES INC	e#null	e#null	29299 MADISON RD	ECHO	OR	97826	2022	504
107401	IN28000008100	MADISON KENT	e#null	e#null	29299 MADISON RD	ECHO	OR	97826	2022	504
107405	IN28000008100	MADISON RANCHES INC	e#null	e#null	29299 MADISON RD	ECHO	OR	97826	2022	504
107412	IN28000007500	FARMLAND RESERVE INC	ATTN: TAX ADMINISTRATION	e#null	PO BOX 511196	SALT LAKE CITY	UT	84151-1196	2022	504
107414	IN28000007500	J R SIMPLOT COMPANY	e#null	e#null	PO BOX 27	BOISE	ID	83707	2022	504
107415	IN28000007500	EAGLE BRAND	e#null	e#null	32327 OREGON TRAIL RD	ECHO	OR	97826	2022	504
106698	IN28050000100	HORN BRADFORD M & CYNTHIA ET AL	e#null	e#null	70695 HIGHWAY 207	ECHO	OR	97816-9028	2022	803
143830	IN28050000200	WESTLAND IRIGUI DIST	ATTN: STACEY WELLS	e#null	PO BOX 944	HERMISTON	OR	97838	2022	803
116700	IN28050000300	ELM LLC	e#null	e#null	PO BOX 131	POWELL BUTTE	OR	97553	2022	803
116701	IN28050000400	ELM LLC	e#null	e#null	PO BOX 131	POWELL BUTTE	OR	97553	2022	803
154729	IN28050000500	BENNETT DONALD L & PHYLLIS R (TRS)	e#null	e#null	76711 HIGHWAY 207	ECHO	OR	97826-9028	2022	803
154730	IN28050000600	BENNETT DOUGLAS DEE ET AL	e#null	e#null	76707 HIGHWAY 207	ECHO	OR	97826-9028	2022	803
116703	IN28050000700	LMC R MANN AND PATRICIA L MANN TRS ETAL	e#null	e#null	31486 ANDREWS RD	ECHO	OR	97826-9056	2022	803
140242	IN28050000800	BAU-INC	e#null	e#null	PO BOX 27	BOISE	ID	83707	2022	803
116720	IN28050000900	ELM LLC	e#null	e#null	PO BOX 131	POWELL BUTTE	OR	97553	2022	803
116705	IN28050001000	J R SIMPLOT COMPANY	e#null	e#null	PO BOX 27	BOISE	ID	83707	2022	803
116718	IN28050001100	ELM LLC	e#null	e#null	PO BOX 131	POWELL BUTTE	OR	97553	2022	803
107320	IN28140000100	TAYLOR MICHAEL L & PATRICIA S (TRS)	e#null	e#null	31466 ANDREWS RD	ECHO	OR	97826-9056	2022	504
145478	IN28140000100A	JACK COBREA RANCH LLC	C/O TERES MARIE FAIR	e#null	76122 ROSENBERG RD	ECHO	OR	97826-9012	2022	504
107332	IN28140000200	JACK COBREA RANCH LLC	C/O TERES MARIE FAIR	e#null	76122 ROSENBERG RD	ECHO	OR	97826-9012	2022	504
107238	IN28140000300	EAGLE BRAND	e#null	e#null	76122 ROSENBERG RD	ECHO	OR	97826-9012	2022	504
107310	IN28140000400	THOMPSON DONALD G & LORETTA	e#null	e#null	32327 OREGON TRAIL RD	ECHO	OR	97826	2022	504
107263	IN28170000100	PROR MICHAEL WILLIAM	e#null	e#null	76120 ROSENBERG RD	ECHO	OR	97826	2022	504
107265	IN28170000200	PROR MICHAEL WILLIAM	e#null	e#null	32327 OREGON TRAIL RD	ECHO	OR	97826-9001	2022	504
107266	IN28170000300	PROR MICHAEL WILLIAM	e#null	e#null	32327 OREGON TRAIL RD	ECHO	OR	97826-9001	2022	504
135478	IN28170000400	STATE OF OREGON	GOVT TECH CNTR PROP MGMT #42500	e#null	4040 FAIRVIEW INDUSTRIAL DR SE MS2	SALEM	OR	97302-1142	2022	504
107267	IN28170000500	PROR MICHAEL WILLIAM	e#null	e#null	32327 OREGON TRAIL RD	ECHO	OR	97826-9001	2022	504
135477	IN28170000600	PROR MICHAEL WILLIAM	e#null	e#null	32327 OREGON TRAIL RD	ECHO	OR	97826-9001	2022	504
107269	IN28170000700	PROR MICHAEL WILLIAM	e#null	e#null	32327 OREGON TRAIL RD	ECHO	OR	97826-9001	2022	504
142575	IN28170000800	BROWN SATLOR RANCH LLC	e#null	e#null	32327 OREGON TRAIL RD	ECHO	OR	97826-9001	2022	504
107276	IN28170000900	MADISON SCOTT & MARY	e#null	e#null	75112 HIGHWAY 207	ECHO	OR	97826-9027	2022	504
107283	IN28170001000	MADISON SCOTT & MARY	e#null	e#null	75112 HIGHWAY 207	ECHO	OR	97826	2022	504
107281	IN28170001100	MADISON SCOTT & MARY	e#null	e#null	75112 HIGHWAY 207	ECHO	OR	97826-9027	2022	504
107278	IN28170001200	PROR MICHAEL WILLIAM	e#null	e#null	32327 OREGON TRAIL RD	ECHO	OR	97826-9001	2022	504
107259	IN28170001300	PROR MICHAEL WILLIAM	e#null	e#null	32327 OREGON TRAIL RD	ECHO	OR	97826-9001	2022	504
155405	IN28240000100	JACK COBREA RANCH LLC	C/O TERES MARIE FAIR	e#null	76122 ROSENBERG RD	ECHO	OR	97826-9012	2022	504
155405	IN28240000200	JACK COBREA RANCH LLC	C/O TERES MARIE FAIR	e#null	76122 ROSENBERG RD	ECHO	OR	97826-9012	2022	504
107341	IN28240000300	JACK COBREA RANCH LLC	C/O TERES MARIE FAIR	e#null	76122 ROSENBERG RD	ECHO	OR	97826-9012	2022	504
159166	IN28240000400	LANFORD JOYSHA D & MOON TAYLOR C	e#null	e#null	PO BOX 60	ECHO	OR	97826-0060	2022	504
147318	IN28240000500	MCCARTY DAVID	e#null	e#null	14178 BEH DIER LN	BAKER CITY	OR	97824	2022	504
107406	IN28110000100	HAWKINS COMPANY INC	e#null	e#null	78771 EGGERS RD	PENDLETON	OR	97801	2022	504
107407	IN28110000200	MADISON KENT	e#null	e#null	29299 MADISON RD	ECHO	OR	97826	2022	504
102185	IN28110000300	FARMLAND RESERVE INC	C/O NEX BURGNER	e#null	PO BOX 511196	SALT LAKE CITY	UT	84151-1196	2022	504
107411	IN28110000400	DESAK NATHAN A & ERICA L	e#null	e#null	75087 HIGHWAY 207	ECHO	OR	97826	2022	504
102184	IN28110000500	HALE BROS INC	e#null	e#null	PO BOX 27	HERMISTON	OR	97838-2725	2022	504
107465	IN29000000100	FARMLAND RESERVE INC	ATTN: TAX ADMINISTRATION	e#null	PO BOX 511196	SALT LAKE CITY	UT	84151-1196	2022	504
135502	IN29000000120	STATE OF OREGON	GOVT TECH CNTR PROP MGMT #42500	e#null	4040 FAIRVIEW INDUSTRIAL DR SE MS2	SALEM	OR	97302-1142	2022	504
107469	IN29000000300	FARMLAND RESERVE INC	ATTN: TAX ADMINISTRATION	e#null	PO BOX 511196	SALT LAKE CITY	UT	84151-1196	2022	504
107472	IN29000000303	FARMLAND RESERVE INC	ATTN: TAX ADMINISTRATION	e#null	PO BOX 511196	SALT LAKE CITY	UT	84151-1196	2022	504
145755	IN29000000304	FARMLAND RESERVE INC	ATTN: TAX ADMINISTRATION	e#null	PO BOX 511196	SALT LAKE CITY	UT	84151-1196	2022	504
107476	IN29000000400	FARMLAND RESERVE INC	ATTN: TAX DIVISION	e#null	PO BOX 511196	SALT LAKE CITY	UT	84151-1196	2022	504
133288	IN29000000500	SAGLIE TY CHRISTOPHER	e#null	e#null	31466 ANDREWS RD	STANFIELD	OR	97875-6111	2022	6103
133289	IN29000000501	HART JOHN R & ANGELA	e#null	e#null	31466 ANDREWS RD	STANFIELD	OR	97875-6111	2022	6103
141102	IN29000001404	FARMLAND RESERVE INC	ATTN: TAX ADMINISTRATION	e#null	PO BOX 511196	SALT LAKE CITY	UT	84151-1196	2022	504
141576	IN29000001405	MONTECUCO STANFIELD PROPERTIES LLC	e#null	e#null	3488 N HOLLY ST	GANBY	OR	97011-8136	2022	504
135507	IN29000001500	STATE OF OREGON	GOVT TECH CNTR PROP MGMT #42500	e#null	4040 FAIRVIEW INDUSTRIAL DR SE MS2	SALEM	OR	97302-1142	2022	504
107336	IN29000001600	FARMLAND RESERVE INC	ATTN: TAX ADMINISTRATION	e#null	PO BOX 511196	SALT LAKE CITY	UT	84151-1196	2022	504
107529	IN29000001602	VANDER LEE	e#null	e#null	34801 OLD HIGHWAY 320	ECHO	OR	97826-9653	2022	504
145756	IN29000001603	FARMLAND RESERVE INC	ATTN: TAX ADMINISTRATION	e#null	PO BOX 511196	SALT LAKE CITY	UT	84151-1196	2022	504
107541	IN29000001700	FARMLAND RESERVE INC	ATTN: TAX ADMINISTRATION	e#null	PO BOX 511196	SALT LAKE CITY	UT	84151-1196	2022	504
107543	IN29000001800	FARMLAND RESERVE INC	ATTN: TAX ADMINISTRATION	e#null	PO BOX 511196	SALT LAKE CITY	UT	84151-1196	2022	504
107545	IN29000001801	MERLE AND PAT GEHRKE TRUST ET AL	e#null	e#null	14718 OLD HIGHWAY 320	ECHO	OR	97826-9614	2022	504
107546	IN29000001900	FARMLAND RESERVE INC	ATTN: TAX ADMINISTRATION	e#null	PO BOX 511196	SALT LAKE CITY	UT	84151-1196	2022	504
107550	IN29000004000	MATILDA LLC & RAMOS JOSEPH F	e#null	e#null	PO BOX 388	ECHO	OR	97826-6188	2022	504
107546	IN29000004100	FARMLAND RESERVE INC	ATTN: TAX ADMINISTRATION	e#null	PO BOX 511196	SALT LAKE CITY	UT	84151-1196	2022	504
107754	IN29000008100	MATILDA LLC & RAMOS JOSEPH F	e#null	e#null	PO BOX 388	ECHO	OR	97826-6188	2022	504
107763	IN29000008200	MATILDA LLC & RAMOS JOSEPH F	e#null	e#null	PO BOX 388	ECHO	OR	97826-6188	2022	504
107764	IN29000008300	FARMLAND RESERVE INC	ATTN: TAX ADMINISTRATION	e#null	PO BOX 511196	SALT LAKE CITY	UT	84151-1196	2022	504
107766	IN29000008400	FARMLAND RESERVE INC	ATTN: TAX ADMINISTRATION	e#null	PO BOX 511196	SALT LAKE CITY	UT	84151-1196	2022	504
107772	IN29000008700	FARMLAND RESERVE INC	ATTN: TAX ADMINISTRATION	e#null	PO BOX 511196	SALT LAKE CITY	UT	84151-1196	2022	504
107774	IN29000008701	KUHMANN JOHN F	e#null	e#null	3434 SW SALMON AVE	REDMOND	OR	97756-7882	2022	504
107776	IN29000008800	KUHMANN JOHN F	e#null	e#null	3434 SW SALMON AVE	REDMOND	OR	97756-7882	2022	504
107777	IN29000008900	MERLE AND PAT GEHRKE TRUST ET AL	e#null	e#null	PO BOX 388	ECHO	OR	97826-6188	2022	504
107779	IN29000009100	RAMOS JOSEPH F	e#null	e#null	31472 HERTZ RD	HERFORD	OR	97837-8618	2022	504
107781	IN29000009000	RAMOS SAMUEL J (TRS)	C/O HARRIS JOANNE RAMOS	e#null	13429 HERFORD LOOP	HERFORD	OR	97837-8618	2022	504
107792	IN29000009100	PERCY LLOYD & LOS	e#null	e#null	33927 RIVER VIEW DR	HERMISTON	OR	97838-7323	2022	504
107794	IN29000009200	PERCY LLOYD & LOS	e#null	e#null	33927 RIVER VIEW DR	HERMISTON	OR	97838-7323	2022	504
107796	IN29000009300	PERCY LLOYD & LOS	e#null	e#null	33927 RIVER VIEW DR	HERMISTON	OR	97838-7303	2022	507
107828	IN29000010500	PENDELTON RANCHES INC	e#null	e#null	PO BOX 1336	PENDELTON	OR	97801	2022	504
107830	IN29000010600	RAMOS SAMUEL JAY (TRS) ET AL	e#null	e#null	13429 HERFORD LOOP	HERFORD	OR	97837-8618	2022	504
107831	IN29000010700	RAMOS SAMUEL J TRS	e#null	e#null	13429 HERFORD LOOP	HERFORD	OR	97837-8618	2022	504
107844	IN29000010701	WELLS MARGARET J & MCCORD WENDY	SAMUEL J RAMOS	e#null	13429 HERFORD LOOP	HERFORD	OR	97837-8618	2022	504
107817	IN29000010900	WINN EVA & IVAN	e#null	e#null	PO BOX 98	NALDOW	OR	97837-6098	2022	504
135514	IN29000011000	STANFIELD BRIG DIST	e#null	e#null	100 W COE AVE	STANFIELD	OR	97875	2022	6103
107819	IN29000011100	RAMOS SAMUEL J (TRS)	C/O HARRIS JOANNE RAMOS	e#null	13429 HERFORD LOOP	HERFORD	OR	97837-8618	2022	507
107841	IN29000011200	BORKE HERBERT C	e#null	e#null	623 SW 2ND ST	PENDELTON	OR	97801	2022	504
133197	IN29040000100	SKULTEY CHRISTOPHER J & L	e#null	e#null	33466 STAGE GULCH RD	STANFIELD	OR	97875	2022	6103
133198	IN29040000200	MERLE AND PAT GEHRKE TRUST ET AL	e#null	e#null	34718 OLD HIGHWAY 320	ECHO	OR	97826-9614	2022	6103
133199	IN29040000201	NASH JOSEPH R & RENEE D	e#null	e#null	33368 STAGE GULCH RD	STANFIELD	OR	97875	2022	6103
133400	IN29040000300	NASH JOSEPH R & RENEE D	e#null	e#null	33368 STAGE GULCH RD	STANFIELD	OR	97875	2022	6103
133401	IN29040000301	COLLINSWORTH LEWARD & DARRYLIN	e#null	e#null	77103 S ASH RD	STANFIELD	OR	97875	2022	6103
133402	IN29040000302	COLLINSWORTH LEWARD & D F	e#null	e#null	77103 S ASH RD	STANFIELD	OR	97875	2022	6103
133387	IN29040000400	AUSTIN CHARLES	e#null	e#null	77037 S ASH RD	STANFIELD	OR	97875	2022	6103
133403	IN29040000402	REYNOLDS JIMMY D & KASI L	e#null	e#null	77069 S ASH RD	STANFIELD	OR	97875	2022	6103

RECEIVED
 AUG 12 2022
 OMRD

Record Id	TUD	OWNER	IN_CARE_OF	AGENT	M_ADDRESS	M_CITY	M_STATE	LV	YEAR	CODE AREA
133404	3N2904000500	MILLS BROTHERS LLC	<null>	<null>	77356 N LOOP RD	STANFIELD	OR	97875-4542	2022	6103
133405	3N2904000200	MILLS BROTHERS LLC	<null>	<null>	77356 N LOOP RD	STANFIELD	OR	97875-4542	2022	6103
133406	3N2904000700	MILLS BROTHERS LLC	<null>	<null>	77356 N LOOP RD	STANFIELD	OR	97875-4542	2022	6103
133407	3N2904000800	MILLS MONTE D & JANICE S	C/O MILLS MINT FARM INC	<null>	77356 N LOOP RD	STANFIELD	OR	97875-4542	2022	6103
133408	3N2904000900	BLANKE VISH GORDON & MOLLY L	<null>	<null>	PO BOX 62	STANFIELD	OR	97875	2022	6103
133409	3N29040001000	MILLS BROTHERS LLC	<null>	<null>	77356 N LOOP RD	STANFIELD	OR	97875-4542	2022	6103
133411	3N29040001200	INGRAM JACK & LACY-INGRAM SANDRA	<null>	<null>	33104 STAGE GULCH RD	STANFIELD	OR	97875-4305	2022	6103
133412	3N29040001300	GARNINI TRAVIS & KYLE	<null>	<null>	77029 S EDWARDS RD	STANFIELD	OR	97875	2022	6103
133413	3N29040001400	MILLS BROTHERS LLC	<null>	<null>	77356 N LOOP RD	STANFIELD	OR	97875-4542	2022	6103
133414	3N29040001500	NORCE LYNN D & PATRICIA A	<null>	<null>	PO BOX 957	STANFIELD	OR	97875	2022	6103
133415	3N29040001501	MILLS BROTHERS LLC	<null>	<null>	77356 N LOOP RD	STANFIELD	OR	97875-4542	2022	6103
133416	3N29040001600	MERLE AND PAT GERHA TRUST ET AL	<null>	<null>	34718 OLD HIGHWAY 320	ECHO	OR	97826-9614	2022	6104
133417	3N29040001700	WINDY RIVER	<null>	<null>	822 S HIGHWAY 395 PMB 506	HERMISTON	OR	97838-2421	2022	6103
133418	3N29040001800	WONDELOW RANCH INC	<null>	<null>	32327 OREGON TRAIL RD	ECHO	OR	97826-9001	2022	6101
133419	3N29040001900	WONDELOW RANCH INC	<null>	<null>	32327 OREGON TRAIL RD	ECHO	OR	97826-9001	2022	6101
133420	3N29040002000	WONDELOW RANCH INC	<null>	<null>	32327 OREGON TRAIL RD	ECHO	OR	97826-9001	2022	6101
133421	3N29040002100	WONDELOW RANCH INC	<null>	<null>	32327 OREGON TRAIL RD	ECHO	OR	97826-9001	2022	6101
133422	3N29040002200	WONDELOW RANCH INC	<null>	<null>	32327 OREGON TRAIL RD	ECHO	OR	97826-9001	2022	6101
133423	3N29040002300	WONDELOW RANCH INC	<null>	<null>	32327 OREGON TRAIL RD	ECHO	OR	97826-9001	2022	6101
133424	3N29040002400	WONDELOW RANCH INC	<null>	<null>	32327 OREGON TRAIL RD	ECHO	OR	97826-9001	2022	6101
133425	3N29040002500	PILOT TRAVEL CENTERS LLC	C/O INTX, INC #390	<null>	PO BOX 54650	LEXINGTON	KY	40515-4650	2022	6101
167910	3N29040002503A1	J R ZUKIN CORP	DBA MEADOW OUTDOOR ADVERTISING	<null>	PO BOX 331	THE DALLES	OR	97058-0311	2022	<null>
133426	3N29040002600	PILOT TRAVEL CENTERS LLC	C/O INTX, INC #390	<null>	PO BOX 54650	LEXINGTON	KY	40515-4650	2022	6101
133427	3N29040002603	STANFIELD BIRCH DIST	<null>	<null>	100 W COE AVE	STANFIELD	OR	97875	2022	6103
133427	3N29040002603	MILLS BROTHERS LLC	<null>	<null>	77356 N LOOP RD	STANFIELD	OR	97875-4542	2022	6103
133428	3N29040002700	HERNANDEZ RAUPE D & MARY E	<null>	<null>	PO BOX 340	STANFIELD	OR	97875	2022	6103
146465	3N29040002800	GRIFFIN MICHAEL ANDREW & KIMELA KAY	<null>	<null>	635 E BALL AVE	STANFIELD	OR	97875	2022	6101
147779	3N29040002900	TROKELL KEVIN L & TRIA	<null>	<null>	645 E BALL AVE	STANFIELD	OR	97875-4501	2022	6101
133432	3N29050000400	MILLS BROTHERS LLC	<null>	<null>	77356 N LOOP RD	STANFIELD	OR	97875-4542	2022	6103
106841	3N29050000500	MILLS MINT FARM INC	<null>	<null>	77356 N LOOP RD	STANFIELD	OR	97875	2022	6103
106844	3N29050000600	BARREMORE DANNY & SUSAN	<null>	<null>	77784 W HIGHWAY 82	WALLOWA	OR	97885-8135	2022	6103
106845	3N29050000700	BARREMORE DANNY & SUSAN	<null>	<null>	77784 W HIGHWAY 82	WALLOWA	OR	97885-8135	2022	6103
133433	3N29050001100	BEVAN JAMIE K	<null>	<null>	8348 E CALLE LA MANOJO	HERFORD	AZ	85415-8423	2022	6103
133434	3N29050001200	MILLS BROTHERS LLC	<null>	<null>	77356 N LOOP RD	STANFIELD	OR	97875-4542	2022	6103
133435	3N29050001301	STADEU LARRY & AUDY	<null>	<null>	437 INGALLS RD	ROCHESTER	WA	98579-8905	2022	6103
164357	3N29050001303	PERCY LLOYD & LOIS	<null>	<null>	PO BOX 245	ECHO	OR	97826-0249	2022	6101
133437	3N29050001400	PERCY LLOYD P & LOIS J	<null>	<null>	PO BOX 249	ECHO	OR	97826-0249	2022	6101
133438	3N29050001500	PILOT DEWARE LLC	C/O PROPERTY TAX DEPT #390	<null>	PO BOX 54420	LEXINGTON	KY	40515-4420	2022	6101
133439	3N29050001508	INSPIRATION PROPERTIES LLC	<null>	<null>	PO BOX 892	STANFIELD	OR	97875-0892	2022	6101
161556	3N29050001510	S&B TRUCK LLC	<null>	<null>	PO BOX 1402	MEDFORD	OR	97504-0104	2022	6101
133440	3N29050001600	THOMPSON FRED E	<null>	<null>	600 FOSTER CLARKE HWY RD	STANFIELD	OR	97875-4006	2022	6103
106849	3N29050001700	MILLS MINT FARM INC	<null>	<null>	77356 N LOOP RD	STANFIELD	OR	97875	2022	6103
106850	3N29050001800	VANCELAVE BRIAN & BRIE	<null>	<null>	32328 OREGON TRAIL RD	ECHO	OR	97826-9000	2022	6103
106851	3N29050001900	MILLS MINT FARM INC	<null>	<null>	77356 N LOOP RD	STANFIELD	OR	97875	2022	6103
106852	3N29050002000	NETHERDA WAYNE	<null>	<null>	32679 NETHERDA RD	STANFIELD	OR	97875	2022	6103
106855	3N29050002100	CORREA DEVIN C & MELANIE A	<null>	<null>	123 NW 6TH ST	PENDELTON	OR	97801-1501	2022	6103
106856	3N29050002200	CORREA DEVIN C & MELANIE A	<null>	<null>	123 NW 6TH ST	PENDELTON	OR	97801-1501	2022	6103
137068	3N29050002300	STATE OF OREGON	ODOT TECH CNTR PROP MGMT #42500	<null>	4040 FAIRVIEW INDUSTRIAL DR SE MS2	SALEM	OR	97302-1142	2022	6103
106858	3N29050002300	CORREA CECILIA J	<null>	<null>	32697 CORREA LN	ECHO	OR	97826	2022	6103
137069	3N29050002700	CORREA DEVIN C & MELANIE A	<null>	<null>	123 NW 6TH ST	PENDELTON	OR	97801-1501	2022	6103
137070	3N29050002800	STATE OF OREGON	ODOT TECH CNTR PROP MGMT #42500	<null>	4040 FAIRVIEW INDUSTRIAL DR SE MS2	SALEM	OR	97302-1142	2022	6103
133443	3N29050003000	STATE OF OREGON DOT	RDW PROPERTY MANAGEMENT	<null>	4040 FAIRVIEW INDUSTRIAL DR SE MS2	SALEM	OR	97302-1142	2022	6103
114076	3N29050003100	PHIPPS DOUGLAS ET AL	<null>	<null>	PO BOX 864	STANFIELD	OR	97875-0364	2022	6101
134079	3N29050003100	MCCALLISTER EARL C	<null>	<null>	PO BOX 861	STANFIELD	OR	97875-0361	2022	6101
114086	3N29050003200	CERVANTES ELIZABETH	<null>	<null>	PO BOX 648	STANFIELD	OR	97875-0648	2022	6101
154021	3N29050003300	DURAN ROQUELUO NUNEZ	<null>	<null>	181302 S PLYMOUTH B-2	PLYMOUTH	WA	99346	2022	6101
158446	3N29050003600	FLORES REFUGIO SANCHEZ & BARBA SILVIA S	<null>	<null>	PO BOX 360	ECHO	OR	97826	2022	6101
154035	3N29050003700	UNKER SHERLY C & DARLA F	<null>	<null>	PO BOX 471	STANFIELD	OR	97875-0471	2022	6101
154036	3N29050003800	MCKENZIE SUZANNE	<null>	<null>	31303 MEGAN LN	HERMISTON	OR	97838-7247	2022	6103
154037	3N29050003900	MENDIZ GABRIEL C & DAISY P	<null>	<null>	PO BOX 655	STANFIELD	OR	97875-0655	2022	6101
154038	3N29050004100	BRANDT JEFFREY M	<null>	<null>	PO BOX 427	STANFIELD	OR	97875	2022	6101
154039	3N29050004200	MORRIS SCOTT A	<null>	<null>	PO BOX 369	STANFIELD	OR	97875-0369	2022	6101
158320	3N29050004300	MONTYNE CRAIG A	<null>	<null>	PO BOX 652	STANFIELD	OR	97875-0652	2022	6101
106860	3N29060000100	BARREMORE DANNY & SUSAN	<null>	<null>	77784 W HIGHWAY 82	WALLOWA	OR	97885-8135	2022	6103
106861	3N29060000200	MONKUS TERRY & RHEA PATRICIA	<null>	<null>	75081 ECHO MEADOWS RD	STANFIELD	OR	97875-5028	2022	6103
106866	3N29060000300	LINC R MANN AND PATRICIA L MANN TRS ETAL	<null>	<null>	81446 ANDREWS RD	ECHO	OR	97826-9056	2022	6101
106871	3N29060000400	FRANCO NATALIA ISLAS	<null>	<null>	97218 STANFIELD MEADOWS RD	STANFIELD	OR	97875-3022	2022	6103
106875	3N29060000500	LINC R MANN AND PATRICIA L MANN TRS ETAL	<null>	<null>	31446 ANDREWS RD	ECHO	OR	97826-9056	2022	6101
106878	3N29060000600	TAYLOR MICHAEL E & PATRICIA S (TRS)	<null>	<null>	31446 ANDREWS RD	ECHO	OR	97826-9056	2022	6101
106881	3N29060000700	BARREMORE DANNY & SUSAN	<null>	<null>	77784 W HIGHWAY 82	WALLOWA	OR	97885-8135	2022	6103
106885	3N29060000702	ENG SHAWN R & CHANDRA D	<null>	<null>	32393 NETHERDA RD	STANFIELD	OR	97875	2022	6103
106888	3N29060000800	BARREMORE DANNY & SUSAN	<null>	<null>	77784 W HIGHWAY 82	WALLOWA	OR	97885-8135	2022	6103
106889	3N29060000900	BARREMORE DANNY & SUSAN	<null>	<null>	77784 W HIGHWAY 82	WALLOWA	OR	97885-8135	2022	6103
137050	3N29060001000	STATE OF OREGON	ODOT TECH CNTR PROP MGMT #42500	<null>	4040 FAIRVIEW INDUSTRIAL DR SE MS2	SALEM	OR	97302-1142	2022	6103
133445	3N29060001100	DOUBLE M RANCH INC HOPPER PAT (EE) ETAL	<null>	<null>	31446 ANDREWS RD	ECHO	OR	97826	2022	6103
133446	3N29060001190	DOUBLE M RANCH INC HOPPER PAT (EE) ETAL	<null>	<null>	31446 ANDREWS RD	ECHO	OR	97826	2022	6103
133447	3N29060001200	TAYLOR MICHAEL E & PATRICIA S (TRS)	<null>	<null>	31446 ANDREWS RD	ECHO	OR	97826-9056	2022	6101
106895	3N29060001200	RIEY J J (EST)	C/O MIDDLETON ROBERT L	<null>	PO BOX 411	HERMISTON	OR	97838-0411	2022	6101
106899	3N29060001301	MURSTING CRAIG & SHELLEY	<null>	<null>	76477 ECHO MEADOWS RD	ECHO	OR	97826	2022	6103
106904	3N29060001302	STOODARD BEVERLY E (TRS)	<null>	<null>	76533 ECHO MEADOWS RD	ECHO	OR	97826-9008	2022	6103
106905	3N29060001306	EMERT ROBERT A & JERRI V (TRS)	<null>	<null>	76210 ROSENBERG RD	ECHO	OR	97826	2022	6103
106906	3N29060001307	MURSTING CRAIG & SHELLEY	<null>	<null>	76427 ECHO MEADOWS RD	ECHO	OR	97826	2022	6103
106906	3N29060001308	NASH JUSTIN R & SHERYL L	<null>	<null>	76783 ECHO MEADOWS RD	ECHO	OR	97826-9008	2022	6103
397905	3N29060001400	RIEY JOHN C & ARBETTL	<null>	<null>	PO BOX 54	ECHO	OR	97826	2022	6101
154183	3N29060001500	ELIJAH GARY LEE & BERNIE LOUISE	<null>	<null>	77363 JOYCE WAY	ECHO	OR	97826-9062	2022	504
154384	3N29060001600	ELIJAH GARY L TRS	<null>	<null>	77363 JOYCE WAY	PENDELTON	OR	97826-9062	2022	504
154385	3N29060001600	UMATILLA COUNTY	<null>	<null>	216 SE 4TH	PENDELTON	OR	97801	2022	504
154386	3N29060001600	SMITH BEAU & JOLENE	<null>	<null>	77325 JOYCE WAY	ECHO	OR	97826-9062	2022	504
154387	3N29060001600	SMITH JOLENE & BEAU	<null>	<null>	77325 JOYCE WAY	ECHO	OR	97826-9062	2022	504
154388	3N29060001700	FRANCOIS KEVIN W & KATHLEEN	<null>	<null>	77317 JOYCE WAY	ECHO	OR	97826-9062	2022	504
154389	3N29060001800	HEADINGS KEVIN RICHARD & DAWN RENAE	<null>	<null>	77391 JOYCE WAY	ECHO	OR	97826-9061	2022	504
154390	3N29060001900	HEADINGS KEVIN RICHARD & DAWN RENAE	<null>	<null>	77391 JOYCE WAY	ECHO	OR	97826-9061	2022	504
154391	3N29060002000	COOLEY CRAIG W & VALERIE A	<null>	<null>	77271 JOYCE WAY	ECHO	OR	97826	2022	504
154392	3N29060002100	SINEATH STANLEY E & CHERYL A	<null>	<null>	PO BOX 671	STANFIELD	OR	97875-0671	2022	504
154393	3N29060002200	SINEATH STANLEY E & CHERYL A	<null>	<null>	PO BOX 671	STANFIELD	OR	97875-0671	2022	504
154394	3N29060002300	RANGER RONALD R & DONA K	<null>	<null>	77215 JOYCE WAY	ECHO	OR	97826-9061	2022	504
154395	3N29060002400	ELLIS MATTHEW R & ERICA R	<null>	<null>	77195 JOYCE WAY	ECHO	OR	97826-9062	2022	50

Account_id	TUID	OWNER	IN_CARE_OF	AGENT	M_ADDRESS	M_CITY	M_STATE	Zip	YEAR	CODE_AREA
156396	3N2909C001500	TERRY CHARLES WESLEY III & MARGARET ANN	<Null>	<Null>	77169 JOYCE WAY	ECHO	OR	97826	2022	504
156397	3N2909C001600	CEFRE JASON L & CHRISTY M	<Null>	<Null>	77135 JOYCE WAY	ECHO	OR	97826-9067	2022	504
156398	3N2909C001700	PATTERSON RON R (TRS)	<Null>	<Null>	77130 JOYCE WAY	ECHO	OR	97826-9067	2022	504
156399	3N2909C001800	WAGGART JOHN D & MISTY L	<Null>	<Null>	PO BOX 4	ECHO	OR	97826	2022	504
156400	3N2909C001900	WHITTUM JAMES R & LONGWORTH RITA J	<Null>	<Null>	77170 JOYCE WAY	ECHO	OR	97826-9067	2022	504
156401	3N2909C002000	STRUCHEN BRADY J H & LINDSAY	<Null>	<Null>	1188 E MAIN ST	HERMISTON	OR	97818-2087	2022	504
156402	3N2909C002100	WEBB LIVING TRUST ET AL	<Null>	<Null>	77210 JOYCE WAY	ECHO	OR	97826-9061	2022	504
156403	3N2909C002200	WEBB WILLIAM W & JUDITH L	<Null>	<Null>	77210 JOYCE WAY	ECHO	OR	97826-9061	2022	504
156404	3N2909C002300	CAROL ANN SHELTON ELVOCABLE TRUST	<Null>	<Null>	PO BOX 20	ECHO	OR	97826-0070	2022	504
156405	3N2909C002400	SHELTON JAMES T TRS 50% CAROL A TRS 50%	<Null>	<Null>	PO BOX 70	ECHO	OR	97826-0070	2022	504
156406	3N2909C002500	ALEGROMMARE ALAN D & BERNADETTE	<Null>	<Null>	77274 JOYCE WAY	ECHO	OR	97826-9061	2022	504
156407	3N2909C002600	ALLEN AUSTIN J & RACHEL M	<Null>	<Null>	77250 JOYCE WAY	ECHO	OR	97826-9061	2022	504
156408	3N2909C002700	MILTENBERGER BRADLEY	<Null>	<Null>	77312 JOYCE WAY	ECHO	OR	97826	2022	504
156409	3N2909C002800	MILLER STACEY A	<Null>	<Null>	77330 JOYCE WAY	ECHO	OR	97826-9061	2022	504
156410	3N2909C002900	BROYLES JAKE (TRS) BROYLES TRACEE (TRS)	<Null>	<Null>	77358 JOYCE WAY	ECHO	OR	97826-9061	2022	504
156411	3N2909C003000	GOTTSCHEK GARY E & BARRARA J	<Null>	<Null>	PO BOX 57	ECHO	OR	97826-0017	2022	504
156412	3N2909C003100	BRITT TONY R & BENITA L (TRS)	<Null>	<Null>	PO BOX 366	BAKER CITY	OR	97814-0966	2022	504
156413	3N2909C003200	SUNRISE RESOURCES II LLC	<Null>	<Null>	PO BOX 725	RICHLAND	OR	99132-0725	2022	504
156414	3N2909C003300	SUNRISE RESOURCES II LLC	<Null>	<Null>	PO BOX 725	RICHLAND	OR	99132-0725	2022	504
156415	3N2909C003400	SUNRISE RESOURCES II LLC	<Null>	<Null>	PO BOX 725	RICHLAND	OR	99132-0725	2022	504
156416	3N2909C003500	SUNRISE RESOURCES II LLC	<Null>	<Null>	PO BOX 725	RICHLAND	OR	99132-0725	2022	504
156417	3N2909C003600	SUNRISE RESOURCES II LLC	<Null>	<Null>	PO BOX 725	RICHLAND	OR	99132-0725	2022	504
156418	3N2909C003700	SUNRISE RESOURCES II LLC	<Null>	<Null>	PO BOX 725	RICHLAND	OR	99132-0725	2022	504
156419	3N2909C003800	SUNRISE RESOURCES II LLC	<Null>	<Null>	PO BOX 725	RICHLAND	OR	99132-0725	2022	504
156420	3N2909C003900	SUNRISE RESOURCES II LLC	<Null>	<Null>	PO BOX 725	RICHLAND	OR	99132-0725	2022	504
156421	3N2909C004000	LAPP PAUL H & NATALIE S	<Null>	<Null>	PO BOX 173	ECHO	OR	97826-0173	2022	504
156422	3N2909C004100	LAPP PAUL H & NATALIE S	<Null>	<Null>	PO BOX 173	ECHO	OR	97826-0173	2022	504
156423	3N2909C004200	LAPP PAUL H & NATALIE S	<Null>	<Null>	PO BOX 173	ECHO	OR	97826-0173	2022	504
156424	3N2909C004300	LAPP PAUL H & NATALIE S	<Null>	<Null>	PO BOX 173	ECHO	OR	97826-0173	2022	504
156425	3N2909C004400	WILLIAMS JODEE & SHOEMAKE SEAN	<Null>	<Null>	PO BOX 55	ECHO	OR	97826-0055	2022	504
146041	3N29150000100	MORRIS SHERYL ANN	<Null>	<Null>	1005 E GEROME ST	SALT LAKE CITY	UT	84151-1196	2022	504
107529	3N29150000200	FARMLAND RESERVE INC	ATTN: TAX ADMINISTRATION	<Null>	PO BOX 51196	SALT LAKE CITY	UT	84151-1196	2022	504
107533	3N29150000300	SUN HENRIETTA E & FELIMER JEORDE	<Null>	<Null>	1745 STANFORD DR	OCEANSIDE	CA	92096-6330	2022	504
107570	3N29150000400	WOMAN FRED A & MARY M	<Null>	<Null>	2001 E GEROME ST	ECHO	OR	97826-9612	2022	501
107573	3N29150000500	PHILLIPS NISHAL	<Null>	<Null>	1210 E GEROME ST	ECHO	OR	97826-9612	2022	501
107588	3N29150000600	FARMLAND RESERVE INC	ATTN: TAX ADMINISTRATION	<Null>	PO BOX 51196	SALT LAKE CITY	UT	84151-1196	2022	504
107871	3N29150000100	FARMLAND RESERVE INC	ATTN: TAX ADMINISTRATION	<Null>	PO BOX 51196	SALT LAKE CITY	UT	84151-1196	2022	504
107872	3N29150000200	ZITA CHRISTOPHER D & JAN	<Null>	<Null>	PO BOX 308	ECHO	OR	97826	2022	504
137530	3N29150000300	JIMB PROPERTIES LLC	<Null>	<Null>	PO BOX 273	ECHO	OR	97826-0273	2022	504
133517	3N29150000400	STANF FLD IRRG DIST	<Null>	<Null>	100 W CDE AVE	STANFIELD	OR	97875	2022	504
133620	3N29150000500	STANF FLD IRRG DIST STANFIELD IRRG	<Null>	<Null>	100 W CDE AVE	STANFIELD	OR	97875	2022	504
108932	3N29160001700	SNOW H HOWLAND- REP SNOW ESTATE	C/O DENISE SNOW HOWLAND- REP SNOW ESTATE	<Null>	31243 OREGON TRAIL RD	ECHO	OR	97826-9000	2022	507
108940	3N29160001800	RAMOS JOHN BINKER JR & LYNN DEE	<Null>	<Null>	75262 PEDRO LN	ECHO	OR	97826-9032	2022	507
166684	3N29160001901	TEEL ELVIRA	<Null>	<Null>	UNKNOWN	UNKNOWN	<Null>	<Null>	2022	507
108157	3N29160002000	WOOD PATRICK L	<Null>	<Null>	PO BOX 5	ECHO	OR	97826	2022	501
106381	3N29160002100	SNOW RYLE	<Null>	<Null>	75198 YODALUM RD	PENDELTON	OR	97801-8286	2022	501
108944	3N29160002200	PIEL VERNON L & MARIAN D	<Null>	<Null>	PO BOX 1056	STANFIELD	OR	97875	2022	507
158516	3N29160002301	PIEL VERNON L & MARIAN D	<Null>	<Null>	PO BOX 1056	STANFIELD	OR	97875	2022	507
108948	3N29160002400	PERCY LLOYD P & LOIS J	<Null>	<Null>	11527 RIVER VIEW DR	HERMISTON	OR	97818-2923	2022	507
107897	3N29160002500	SPICE RANCH PROPERTY LLC	<Null>	<Null>	PO BOX 8	ECHO	OR	97826-0008	2022	504
148810	3N29160002500A1	AMSTAD AIGSIA A & DEEANN G	<Null>	<Null>	PO BOX 890	HERMISTON	OR	97818	2022	<Null>
135425	3N29160003100	ECHO CITY OF	<Null>	<Null>	PO BOX 9	ECHO	OR	97826	2022	501
153676	3N29160003200	ECHO CITY OF	<Null>	<Null>	PO BOX 9	ECHO	OR	97826	2022	501
140950	3N29160003600	ECHO CEMETERY MAINT DIST	<Null>	<Null>	PO BOX 775	ECHO	OR	97826	2022	501
141000	3N29160003700	HALL RICK L	<Null>	<Null>	73426 HIGHWAY 207	ECHO	OR	97826-9019	2022	504
136403	3N29160004100	RAMOS TERRY V	<Null>	<Null>	79345 WESTLAND RD	HERMISTON	OR	97818-4817	2022	501
123435	3N29160004103	ECHO CITY OF	<Null>	<Null>	PO BOX 9	ECHO	OR	97826	2022	501
106702	3N29160004190	BRANCH TERRY V	<Null>	<Null>	79345 WESTLAND RD	HERMISTON	OR	97818-4817	2022	501
106746	3N29160004300	SCOTT ALFRED W	<Null>	<Null>	990 E GEROME ST	ECHO	OR	97826	2022	501
108150	3N29160004600	SNOW RICHARD ESTATE 1/2 & (TRS) 1/2	C/O DENISE SNOW HOWLAND- REP SNOW ESTATE	<Null>	33263 OREGON TRAIL RD	ECHO	OR	97826-9000	2022	507
108943	3N29160004700	RAMOS JOHN B JR & LYNN D	<Null>	<Null>	PO BOX 422	ECHO	OR	97826-0422	2022	507
135535	3N29160004700	ECHO CITY OF	<Null>	<Null>	PO BOX 9	ECHO	OR	97826	2022	501
108284	3N29160004701	RAMOS JOHN B JR & LYNN D	<Null>	<Null>	PO BOX 422	ECHO	OR	97826-0422	2022	507
108442	3N29160004709	BELLOMI MICHAEL J	<Null>	<Null>	PO BOX 7	ECHO	OR	97826	2022	501
108492	3N29160004800	LONGHORN CHARLENE L	<Null>	<Null>	PO BOX 3	ECHO	OR	97826-0003	2022	501
108964	3N29160004900	WOLFE ROSE	<Null>	<Null>	78622 S HIGHWAY 207	HERMISTON	OR	97818-8446	2022	507
108994	3N29160005000	WOLFE ROSE	<Null>	<Null>	78622 S HIGHWAY 207	HERMISTON	OR	97818-8446	2022	507
108997	3N29160005100	RAMOS JOHN B JR & LYNN D	<Null>	<Null>	PO BOX 422	ECHO	OR	97826-0422	2022	507
109001	3N29160005200	WOLFE ROSE	<Null>	<Null>	78622 S HIGHWAY 207	HERMISTON	OR	97818-8446	2022	507
109002	3N29160005300	WOLFE ROSE	<Null>	<Null>	78622 S HIGHWAY 207	HERMISTON	OR	97818-8446	2022	507
109003	3N29160005400	WOLFE ROSE	<Null>	<Null>	78622 S HIGHWAY 207	HERMISTON	OR	97818-8446	2022	507
109005	3N29160005500	WOLFE ROSE	<Null>	<Null>	78622 S HIGHWAY 207	HERMISTON	OR	97818-8446	2022	507
109007	3N29160005600	WOLFE ROSE	<Null>	<Null>	78622 S HIGHWAY 207	HERMISTON	OR	97818-8446	2022	507
109013	3N29160005900	RAMOS JOHN B JR & LYNN D	<Null>	<Null>	PO BOX 422	ECHO	OR	97826-0422	2022	507
109103	3N29160010000	SATHER DENNIS & GINA	<Null>	<Null>	PO BOX 459	ECHO	OR	97826-0459	2022	507
109111	3N29160011100	SATHER DENNIS & GINA	<Null>	<Null>	PO BOX 459	ECHO	OR	97826-0459	2022	507
109116	3N29160013000	SATHER DENNIS & GINA M	<Null>	<Null>	PO BOX 459	ECHO	OR	97826	2022	507
109119	3N29160014000	CHARTER ROSE JOHN & KACY	<Null>	<Null>	PO BOX 417	HERMISTON	OR	97818-0417	2022	507
109123	3N29160015000	PERCY LLOYD P & LOIS J	<Null>	<Null>	PO BOX 249	ECHO	OR	97826-0249	2022	501
109121	3N29160016000	NASARIO JAMIE	<Null>	<Null>	PO BOX 172	ECHO	OR	97826-0172	2022	507
109124	3N29160018000	PERCY LLOYD P & LOIS J	<Null>	<Null>	PO BOX 249	ECHO	OR	97826-0249	2022	507
109125	3N29160019000	MORENO JOSE A & JONNIE	<Null>	<Null>	PO BOX 12	ECHO	OR	97826	2022	507
135549	3N29160020000	ECHO HERITAGE ASSOCIATION	<Null>	<Null>	PO BOX 127	ECHO	OR	97826-0127	2022	507
109126	3N29160021000	CLEMENTS JAMES R	<Null>	<Null>	PO BOX 751	STANFIELD	OR	97875-0751	2022	507
109127	3N29160022000	SATHER DENNIS & GINA	<Null>	<Null>	PO BOX 459	ECHO	OR	97826-0459	2022	507
106755	3N29160023000	EMERY ROSA THANA H	<Null>	<Null>	508 FULLERTON RD	ECHO	OR	97826	2022	501
106757	3N29160023100	SCOTT ALFRED W	<Null>	<Null>	990 E GEROME ST	ECHO	OR	97826	2022	501
106760	3N29160023200	SNOW RYLE	<Null>	<Null>	75198 YODALUM RD	PENDELTON	OR	97801-8286	2022	501
106721	3N29160023601	BANCE STUART L & LORRAINE M	<Null>	<Null>	PO BOX 388	ECHO	OR	97826	2022	501
107641	3N29220000100	MATILDA LLC & RAMOS JOSEPH F	<Null>	<Null>	PO BOX 188	ECHO	OR	97826-0188	2022	504
107640	3N29220000200	HAVARRRETE FRANCISCO IBARRA ET AL</								

Account Id	TUID	OWNER	IN_CARE_OF	AGENT	M_ADDRESS	M_CITY	M_STATE	LV	YEAR	CODE AREA
154758	3N2922000790	BETTENCOURT BLAKE & CHRISTINE			PO BOX 453	ECHO	OR	97826	2022	504
107477	3N2922000100	MATILDA LEE & RAMOS JOSEPH F			PO BOX 188	ECHO	OR	97826-0188	2022	504
163632	3N29220001100	UNITED STATES			12871 DIAGONAL RD	HERMISTON	OR	97838-4307	2022	507
107532	3N29290000100	BUREAU OF RECLAMATION			822 S HIGHWAY 235 PMS 506	HERMISTON	OR	97838-2621	2022	504
135506	3N29290000200	WINDY RIVER			4040 FAIRVIEW INDUSTRIAL DR SE MT2	SALEM	OR	97302-1142	2022	504
147238	3N29290000300	STATE OF OREGON			29299 MADISON RD	ECHO	OR	97826-9016	2022	504
107503	3N29290000400	K & L MADISON LLC			29299 MADISON RD	ECHO	OR	97826-9016	2022	504
107496	3N29290000500	HIGHLAND JACK & HELENE			230 HEATHER DR	STANFIELD	OR	97875	2022	504
107494	3N29290001100	MADISON MARY MARINE			75512 HIGHWAY 207	ECHO	OR	97826-9027	2022	504
135504	3N29290000700	ECHO CITY OF			PO BOX 9	ECHO	OR	97826	2022	504
107495	3N29290000800	MVY RENTALS LLC			PO BOX 618	STANFIELD	OR	97875-0638	2022	507
135379	3N29290000400	CORREA DEVIN C & MELANIE A			123 NW 6TH ST	PENDELTON	OR	97801-1561	2022	503
106924	3N29290000500	MULLER MICHAEL W & LINDA E			76317 ECHO MEADOWS RD	ECHO	OR	97826	2022	503
106836	3N29290000600	DR. CORREA FARM LLC			21430 SE BOHNA PARK RD	DAMASCUS	OR	97089-8327	2022	507
106840	3N29270000100	LAMPEN MICHAEL L & TONI E			PO BOX 66	STANFIELD	OR	97875	2022	6103
106811	3N29270000200	LAMPEN MICHAEL L & TONI E			PO BOX 66	STANFIELD	OR	97875	2022	6103
133396	3N29270000300	EMMET ROBERT A & BRYAN V (TRS)			PO BOX 86	STANFIELD	OR	97875	2022	6103
133395	3N29270000700	SPIKE RANCH PROPERTY LLC			76170 ROSENEAG RD	ECHO	OR	97826	2022	6103
133392	3N29270000400	SPIKE RANCH PROPERTY LLC			PO BOX 8	ECHO	OR	97826-0008	2022	6103
133393	3N29270000500	SPIKE JEFFRY C & SNOW LISA G			PO BOX 8	ECHO	OR	97826-0008	2022	6103
133394	3N29270000600	SPIKE RANCH PROPERTY LLC			12128 SHERT RD	ECHO	OR	97826-9054	2022	6103
107479	3N29270000900	MILLS MINT FARM INC			PO BOX 8	ECHO	OR	97826-0008	2022	6103
107485	3N29270001100	SPIKE RANCH PROPERTY LLC			77758 N LOOP RD	STANFIELD	OR	97875	2022	504
107483	3N29270001100	SPIKE RANCH PROPERTY LLC			PO BOX 8	ECHO	OR	97826-0008	2022	504
107497	3N29260001400	MILLS DANIEL L & JUNE L			PO BOX 8	ECHO	OR	97826-0008	2022	504
108839	3N29280001300	GRAY ANDREW C			79344 ECHO MEADOWS RD	ECHO	OR	97826-9025	2022	504
107498	3N29280001200	CORREA DAVID M & SUE ELLEN			76063 ECHO MEADOWS RD	ECHO	OR	97826-9026	2022	504
153353	3N29280001000	FIFE DALE L & JERRIE L (TRS)			31777 ANDREWS RD	ECHO	OR	97826-9048	2022	504
108344	3N29280001100	SNOW RICHARD ESTATE 1/2 & (TRS) 1/2			PO BOX 307	ECHO	OR	97826	2022	504
107500	3N29280000800	LAMP PAUL H & NATALIE			33263 OREGON TRAIL RD	ECHO	OR	97826-9000	2022	507
131545	3N29280000900	USA			PO BOX 173	ECHO	OR	97826	2022	504
146073	3N29292004700	FELTZER POLLY			PO BOX 2965	PORTLAND	OR	97208	2022	504
107515	3N29290004000	FIFE TERRY			77142 THELSEM	ECHO	OR	97826-9033	2022	504
107513	3N29290004000	FIFE TERRY			PO BOX 741	PENDELTON	OR	97801-0741	2022	504
107517	3N29290004600	MILTENBERGER DONALD			PO BOX 741	PENDELTON	OR	97801-0741	2022	504
107524	3N29290004500	FARMLAND RESERVE INC			77214 THELSEM RD	ECHO	OR	97826	2022	504
107527	3N29290000500	FARMLAND RESERVE INC			ATTN: TAX ADMINISTRATION					
108848	3N29290001200	SNOW RICHARD ESTATE 1/2 & (TRS) 1/2			PO BOX 511196	SALT LAKE CITY	UT	84151-1196	2022	504
108849	3N29270000100	CORREA DAVID L & CAROL			33263 OREGON TRAIL RD	ECHO	OR	97826-9000	2022	507
107578	3N29270000200	SPIKE RANCH PROPERTY LLC			75344 PEDRO LN	ECHO	OR	97826	2022	507
108886	3N29290001100	SPIKE RANCH PROPERTY LLC			PO BOX 8	ECHO	OR	97826-0008	2022	504
108889	3N29290001100	SPIKE RANCH PROPERTY LLC			PO BOX 8	ECHO	OR	97826-0008	2022	507
139294	3N29290001190	SPIKE RANCH PROPERTY LLC			PO BOX 8	ECHO	OR	97826-0008	2022	504
107591	3N29290000200	SPIKE CYNTHIA M			PO BOX 114	ECHO	OR	97826-0114	2022	504
144862	3N29290000100	SPIKE CYNTHIA M			75844 ECHO MEADOWS RD	ECHO	OR	97826	2022	504
154883	3N29290001100	SPIKE RANCH PROPERTY LLC			PO BOX 8	ECHO	OR	97826-0008	2022	504
107593	3N29290000900	SPIKE RANCH PROPERTY LLC			PO BOX 8	ECHO	OR	97826-0008	2022	504
107595	3N29290001000	SPIKE RANCH PROPERTY LLC			PO BOX 8	ECHO	OR	97826-0008	2022	504
107597	3N29290001300	SPIKE RANCH PROPERTY LLC			PO BOX 8	ECHO	OR	97826-0008	2022	504
152538	3N2929180006400	PUTMAN JAMES DOUGLAS			PO BOX 93	ECHO	OR	97826	2022	504
107599	3N2929180000900	EAGLE RANCH			32327 OREGON TRAIL RD	ECHO	OR	97826	2022	504
107607	3N2929180000700	EAGLE RANCH			32327 OREGON TRAIL RD	ECHO	OR	97826	2022	504
107605	3N2929180000600	EAGLE RANCH			32327 OREGON TRAIL RD	ECHO	OR	97826	2022	504
107603	3N2929180000500	TATLER MICHAEL B & PATRICIA S (TRS)			32327 OREGON TRAIL RD	ECHO	OR	97826	2022	504
108977	3N29210000100	MCCREE JOHN M MID & DEBBIE A			31466 ANDREWS RD	PENDELTON	OR	97826-9054	2022	504
107638	3N29210000200	NEW FOOTBALL PROPERTIES LLC			PO BOX 189	ECHO	OR	97826-0189	2022	507
107636	3N29210000300	SPIKE RANCH PROPERTY LLC			PO BOX 8	ECHO	OR	97826-0008	2022	504
107634	3N29210000400	SPIKE RANCH PROPERTY LLC			PO BOX 8	ECHO	OR	97826-0008	2022	507
108932	3N29210000500	SPIKE RANCH PROPERTY LLC			PO BOX 8	ECHO	OR	97826-0008	2022	507
154548	3N292000012100	AMSTAD ALOIS A & DRE ANN G (TRS)			16300 SW 132ND AVE	SHERWOOD	OR	97140-8744	2022	504
107629	3N29200001100	SPIKE RANCH PROPERTY LLC			PO BOX 8	ECHO	OR	97826-0008	2022	504
152086	3N292000002592	PARKS CYNTHIA L			75337 SNOW RD	ECHO	OR	97826-9023	2022	504
107626	3N29200000100	AMSTAD FARMS-SNOW ROAD LLC			16300 SW 132ND AVE	SHERWOOD	OR	97140-8744	2022	504
139509	3N29200000400	STATE OF OREGON			4040 FAIRVIEW INDUSTRIAL DR SE MS2	SALEM	OR	97302-1147	2022	504
107625	3N29200000500	SPIKE CASEY S TRS & SPIKE EMILY R TRS			32601 OREGON TRAIL RD	ECHO	OR	97826-9151	2022	504
107621	3N29200001200	SPIKE RANCH PROPERTY LLC			PO BOX 8	ECHO	OR	97826-0008	2022	504
107610	3N29200001300	SPIKE RANCH PROPERTY LLC			PO BOX 8	ECHO	OR	97826-0008	2022	504
107620	3N29200001400	EAGLE RANCH			32327 OREGON TRAIL RD	ECHO	OR	97826	2022	504
107619	3N292000012500	EAGLE RANCH			32327 OREGON TRAIL RD	ECHO	OR	97826	2022	504
107622	3N292000012600	AMSTAD FARMS - ECHO LLC			16300 SW 132ND AVE	SHERWOOD	OR	97140-8744	2022	504
152085	3N292000012700	AMSTAD ALOIS A & DRE ANN G (TRS)			16300 SW 132ND AVE	SHERWOOD	OR	97140-8744	2022	504
107807	3N292000012900	PARUM FARMLAND HOLDINGS LLC			18 CRESCENT KEY	BELLEVUE	WA	98006-1010	2022	504
107812	3N292000013000	PARUM FARMLAND HOLDINGS LLC			18 CRESCENT KEY	BELLEVUE	WA	98006-1010	2022	504
107825	3N292000013100	PARUM FARMLAND HOLDINGS LLC			18 CRESCENT KEY	BELLEVUE	WA	98006-1010	2022	504
107822	3N292000013200	PARUM FARMLAND HOLDINGS LLC			18 CRESCENT KEY	BELLEVUE	WA	98006-1010	2022	504
107820	3N292000013300	PARUM FARMLAND HOLDINGS LLC			18 CRESCENT KEY	BELLEVUE	WA	98006-1010	2022	504
107820	3N292000013500	PARUM FARMLAND HOLDINGS LLC			18 CRESCENT KEY	BELLEVUE	WA	98006-1010	2022	504
106493	3N300000000100	BRANSTETTER BRYAN C ET AL			61306 CROOKED CREEK RD	BELLEVUE	WA	98006-1010	2022	504
106497	3N300000000200	FARMLAND RESERVE INC			ATTN: TAX ADMINISTRATION					
106500	3N300000000300	LONGWOOD TODD D			PO BOX 511196	SALT LAKE CITY	UT	84151-1196	2022	1617
166357	3N300000000400	FARMLAND RESERVE INC			101 SE 3RD ST	PENDELTON	OR	97801-2323	2022	1617
147379	3N300000000500	FARMLAND RESERVE INC			PO BOX 511196	SALT LAKE CITY	UT	84151-1196	2022	1617
106503	3N300000000600	GOODWIN MARLENE ETAL			PO BOX 511196	SALT LAKE CITY	UT	84151-1196	2022	1617
106502	3N300000000700	HALSLEY FARMS LLC			43114 HIGHWAY 41 144	PENDELTON	OR	97801	2022	1617
107498	3N300000000800	REISE RYAN (TRS) & REISE RAJIE (TRS)			PO BOX 8943	SALT LAKE CITY	UT	84133-1396	2022	504
163747	3N300000000900	SHARP BETSY W & DANIEL R TRS			69470 DEER RIDGE RD	SISTERS	OR	97388-1042	2022	504
106534	3N300000001000	VOLLENDORFF AGENCY LLC			3540 BRADEN RD	WALLA WALLA	WA	99362-8146	2022	1617
106526	3N300000001100	VOLLENDORFF AGENCY LLC			3540 BRADEN RD	WALLA WALLA	WA	99362-8146	2022	1617
106517	3N300000001200	VOLLENDORFF AGENCY LLC			3540 BRADEN RD	WALLA WALLA	WA	99362-8146	2022	1617
154667	3N300000001300	LORENZEN DAVID			3182 NW DAWN DR	HERMISTON	OR	97838	2022	1617
106540	3N300000001400	BLANCHETT KRISTIN L & HALEY RACHEL L			471 E VALLEYVIEW AVE	GENESEE	OR	97838-8713	2022	1617
106537	3N300000001500	THOMPSON ARLETA REBE & TIMOTHY EARL			1827 NEW LAYLIVE LN	GLENNVIEW BEACH	OR	97399-0019	2022	504
106533	3N300000001600	REISE RYAN (TRS) & REISE RAJIE (TRS)			PO BOX 1043	PENDELTON	OR	97801-1270	2022	1617
163748	3N300000001700	REISE SHERMAN			4816 S HIGHWAY 295	DEER PARK	WA	97388-1042	2022	504
106535	3N300000001800	AGASESERVES INC			ATTN: TAX ADMINISTRATION					
106574	3N300000001900	SMITH RUSSELL A & KATHRYN J			PO BOX 502	SALT LAKE CITY	UT	84151-1196	2022	504
163858	3N300000002000	FARMLAND RESERVE INC			PO BOX 511196	SALT LAKE CITY	UT	84151-1196	2022	1617

RECEIVED
 AUG 12 2022
 OWRD

Account id	TUD	OWNER	IN CARE OF	AGENT	MAP ADDRESS	MAP CITY	MAP STATE	CD	YEAR	CODE AREA
100565	3N30000002000	FARMLAND RESERVE INC	C/O TAX DIVISION	<null>	PO BOX 511196	SALT LAKE CITY	UT	84151-1196	2022	1617
100566	3N30000002100	AGRESER VES INC	ATTN: TAX ADMINISTRATION	<null>	PO BOX 511196	SALT LAKE CITY	UT	84151-1196	2022	1617
100543	3N30000002200	LORENZEN H & C FARM INC	<null>	<null>	75254 STAGE GULCH RD	PENDELTON	OR	97801	2022	1617
156668	3N30118000100	BLANCHET JOHN & BLANCHET KRISTIN	<null>	<null>	PO BOX 293	PENDELTON	OR	97801-0293	2022	1617
100541	3N30118000200	BLANCHET KRISTIN L & HALSEY RACHEL L	<null>	<null>	471 E VALLEYVIEW AVE	GENESEE	ID	83832-8713	2022	1617
100546	3N30000001300	FACILITY ROAD DR LP	<null>	C/O JAY GROITTO	18 CRESCENT KEY	BELEVUE	WA	98006-1010	2022	1617
100569	3N30000001400	LORENZEN DAVID G & KAREN C	<null>	<null>	2182 NW DAWN DR	HERMISTON	OR	97838	2022	1617
100791	3N30000002600	REISE DONALD G	<null>	<null>	PO BOX 394	ECHO	OR	97826-0194	2022	504
100799	3N30000002700	PERCY LLOYD P & LOIS J	<null>	<null>	17577 RIVER VIEW DR	HERMISTON	OR	97838-7953	2022	504
100791	3N30000002900	LAND T WAGNER FAMILY TRUST ET AL	<null>	<null>	72659 STAGE GULCH RD	ECHO	OR	97826-9620	2022	504
161405	3N30000002800	PERCY LLOYD P & LOIS J	<null>	<null>	53327 RIVER VIEW DR	HERMISTON	OR	97838-7953	2022	504
100792	3N30000001000	FARMLAND RESERVE INC	ATTN: TAX ADMINISTRATION	<null>	PO BOX 511196	SALT LAKE CITY	UT	84151-1196	2022	504
145158	3N30000001100	CROW FAMILY PROPERTIES OREGON LIMITED	<null>	<null>	1200 OVERLOOK DR APT 301	LAKE OSWEGO	OR	97034-6601	2022	504
100793	3N30000001200	SHARP BETSY R & DANIEL R TRS	<null>	<null>	69470 DEER RIDGE RD	SISTERS	OR	97759-0049	2022	504
100790	3N30000001300	REISE RYAN (TRS) & REISE RAJEE (TRS)	<null>	<null>	PO BOX 1042	GLENDEEN BEACH	OR	97388-1042	2022	504
100794	3N30000001400	VOLLENDORFF AGENCY LLC	<null>	<null>	3560 BRADEN RD	WALLA WALLA	WA	99382-8146	2022	504
100792	3N30000001500	REISE SHERMAN	<null>	<null>	4815 S HIGHWAY 395	DEER PARK	WA	99026-8429	2022	504
149141	3N30000001600	REISE DONALD GENE	<null>	<null>	PO BOX 394	ECHO	OR	97826-0194	2022	504
135522	3N30000001700	STATE OF OREGON	DEPT FISH & WILDLIFE	<null>	3406 CHERRY AVE NE	SALEM	OR	97303	2022	504
100792	3N30000001800	ROHDE PETER & KATHY	<null>	<null>	701 WALUNA VISTA DR	WALLA WALLA	WA	99382	2022	504
100793	3N30000001900	REISE DONALD G	<null>	<null>	PO BOX 394	ECHO	OR	97826-0394	2022	504
100791	3N30000002000	CROW FAMILY PROPERTIES OREGON LIMITED	<null>	<null>	1200 OVERLOOK DR APT 301	LAKE OSWEGO	OR	97034-6601	2022	504
100798	3N30000002100	CROW GEORGE W JR & CHAURE (TRS)	<null>	<null>	25 BECKET ST	97035-1034	2022	504		
100791	3N30000002200	FARMLAND RESERVE INC	ATTN: TAX ADMINISTRATION	<null>	PO BOX 511196	SALT LAKE CITY	UT	84151-1196	2022	504
100799	3N30000002300	FARMLAND RESERVE INC	ATTN: TAX ADMINISTRATION	<null>	PO BOX 511196	SALT LAKE CITY	UT	84151-1196	2022	504
100791	3N30000002400	MEYERS CAMERON & KASSANDRA	<null>	<null>	78310 WELLS STATION RD	ECHO	OR	97826	2022	504
100797	3N30000002400	MARTINEZ SOSTEN V & ELVIRA V	<null>	<null>	76254 WELLS STATION RD	ECHO	OR	97826	2022	504
100794	3N30000002500	MEDLEZ HUMBERTO & BENITO J	JOSE C	<null>	30523 OLDFIELD ST	HERMISTON	OR	97838-8248	2022	504
100799	3N30000002500	VOLLENDORFF AGENCY LLC	C/O VALERIE BAFFNEY	<null>	3560 BRADEN RD	WALLA WALLA	WA	99382-8146	2022	504
100801	3N30000002600	P J RHODE RANCH INC	<null>	<null>	39027 RHODE RD	ECHO	OR	97826-9650	2022	504
100789	3N30000002600	BREITMANN ACRES LLC	<null>	<null>	1618 LUCCA LN	RICHLAND	WA	99352-7317	2022	504
100791	3N30000002900	P J RHODE RANCH, INC.	GLENH RHODE	<null>	39027 RHODE RD	ECHO	OR	97826-9650	2022	504
100792	3N30170000100	P J RHODE RANCH INC	<null>	<null>	39027 RHODE RD	ECHO	OR	97826-9650	2022	504
161358	3N30170000200	P J RHODE RANCH INC	<null>	<null>	39027 RHODE RD	ECHO	OR	97826-9650	2022	504
100859	3N30000002300	STANFIELD HUTTERAN BROTHERN	<null>	<null>	36345 DESPAIN GULCH RD	STANFIELD	OR	97875-4554	2022	504
100862	3N30000002300	DOHALDSON REBECCA M	<null>	<null>	5624 NW 304TH ST	RIDGEFIELD	WA	98642-7832	2022	504
159191	3N30000002400	P J RHODE RANCH INC	<null>	<null>	39027 RHODE RD	ECHO	OR	97826-9650	2022	504
100861	3N30000002500	BRIAN & DUANE LLC	<null>	<null>	39027 RHODE RD	ECHO	OR	97826-9650	2022	504
100804	3N30000002500	DICKERSON FRANCES (TRS) 1/2 ETAL 3/2	C/O RETIET SUE	<null>	7385 HOWELL PRAIRIE RD NE	SILVERTON	OR	97381-9313	2022	504
100812	3N30000002600	KUHMANN JOHN H & ETAL	<null>	<null>	1634 SORRINTO LN	RICHLAND	WA	99352-4572	2022	504
100843	3N30000002700	FARMLAND RESERVE INC	ATTN: TAX ADMINISTRATION	<null>	PO BOX 511196	SALT LAKE CITY	UT	84151-1196	2022	504
100845	3N30000002800	KUHLMANN JOHN E	<null>	<null>	3434 SW SALMON AVE	RICHMOND	GR	97756-3822	2022	504
100838	3N30000002900	FARMLAND RESERVE INC	ATTN: TAX ADMINISTRATION	<null>	PO BOX 511196	SALT LAKE CITY	UT	84151-1196	2022	504
100848	3N30000003000	VOLLENDORFF AGENCY LLC	C/O VALERIE BAFFNEY	<null>	3560 BRADEN RD	WALLA WALLA	WA	99382-8146	2022	504
100852	3N30000003100	BRIAN & DUANE LLC	<null>	<null>	7385 HOWELL PRAIRIE RD NE	SILVERTON	OR	97381	2022	504
100854	3N30000003200	IG FARM'S LLC	<null>	<null>	PO BOX 610	GATESHAM	OR	97030-0155	2022	504
100860	3N30000003300	VOLLENDORFF AGENCY LLC 1/2 ETAL 1/2	C/O VALERIE BAFFNEY	<null>	7360 BRADEN RD	WALLA WALLA	WA	99382-8146	2022	504
100870	3N30000003400	BRIAN & DUANE LLC	<null>	<null>	7385 HOWELL PRAIRIE RD NE	SILVERTON	OR	97381	2022	504
100873	3N30000003500	BRIAN & DUANE LLC	<null>	<null>	7385 HOWELL PRAIRIE RD NE	SILVERTON	OR	97381	2022	504
139662	3N30000003700	BRIAN & DUANE LLC	<null>	<null>	7385 HOWELL PRAIRIE RD NE	SILVERTON	OR	97381	2022	504
100884	3N30000003700	P J RHODE RANCH INC	<null>	<null>	39027 RHODE RD	ECHO	OR	97826-9650	2022	504
100875	3N30000003800	STANFIELD HUTTERAN BROTHERN	<null>	<null>	36345 DESPAIN GULCH RD	STANFIELD	OR	97875-4554	2022	504
146546	3N30000003900	ESCALANTE VICENTE	<null>	<null>	PO BOX 91	ECHO	OR	97826-0002	2022	504
146187	3N30000004000	HORN JASON STANLEY & THYANN MARIE	<null>	<null>	PO BOX 91	HERMISTON	OR	97838	2022	504
100877	3N30000004100	BORK HERBERT C	<null>	<null>	873 SW 2ND ST	ECHO	OR	97826	2022	504
100883	3N30000004200	KENSHAW ALBERT M	<null>	<null>	2109 E O AVE UNIT A	LA GRANDE	OR	97850-3878	2022	504
100880	3N30000004300	FERGE LLOYD G & KATHRYN C	<null>	<null>	55438 RIETH RD	ECHO	OR	97826	2022	504
100610	3N30000004500	LORENZEN DAVID G & KAREN C	<null>	<null>	2182 NW DAWN DR	HERMISTON	OR	97838	2022	1617
100614	3N30000004700	FARMLAND RESERVE INC	ATTN: REA BERGEMER	<null>	PO BOX 511196	SALT LAKE CITY	UT	84151-1196	2022	1617
100616	3N30000004800	JONES FAMILY PROPERTIES LLC	C/O BRIAN J JONES	<null>	81654 S JUNIPER CANYON RD	Helia	OR	97835	2022	1617
100619	3N30000004900	JONES FAMILY PROPERTIES LLC	C/O BRIAN J JONES	<null>	81654 S JUNIPER CANYON RD	Helia	OR	97835	2022	1617
134105	3N30000005100	THORNE ARLETA REESE & TIMOTHY EARL	<null>	<null>	1057 NW SKYLARK LN	PENDELTON	OR	97801-1270	2022	1617
100613	3N30000005300	THORNE ARLETA REESE & TIMOTHY EARL	<null>	<null>	1057 NW SKYLARK LN	PENDELTON	OR	97801-1270	2022	1617
100616	3N30000005400	THORNE ARLETA REESE & TIMOTHY EARL	<null>	<null>	1057 NW SKYLARK LN	PENDELTON	OR	97801-1270	2022	504
100666	3N30000005400	THORNE ARLETA REESE & TIMOTHY EARL	<null>	<null>	1057 NW SKYLARK LN	PENDELTON	OR	97801-1270	2022	504
100587	3N30000005500	ISOM HARRIET W	<null>	<null>	74661 YOKALUM RD	ECHO	OR	97826-9632	2022	1617
100592	3N30000005700	JONES FAMILY PROPERTIES LLC	C/O BRIAN J JONES	<null>	81654 S JUNIPER CANYON RD	Helia	OR	97835	2022	1617
100599	3N30000006000	ISOM HARRIET W	<null>	<null>	74661 YOKALUM RD	ECHO	OR	97826-9632	2022	1617
100625	3N30000006100	MCCARTY DAN	<null>	<null>	27473 MCCARTY RANCH LN	ECHO	OR	97826-9021	2022	1617
100629	3N30220000100	MCCARTY DAN	<null>	<null>	27473 MCCARTY RANCH LN	ECHO	OR	97826-9021	2022	1617
100636	3N30110000100	UNITED GRAIN CORPORATION OF OREGON	<null>	<null>	900 WASHINGTON ST #200	VANCOUVER	WA	98660-1479	2022	1617
100639	3N30210000200	UNITED GRAIN CORPORATION OF OREGON	<null>	<null>	900 WASHINGTON ST #200	VANCOUVER	WA	98660-1479	2022	1617
100632	3N30240000300	FROXELL KEVIN L & TIA L	<null>	<null>	645 E BALL AVE	STANFIELD	OR	97875-4541	2022	1617
100644	3N30240000300	BOODT MICHAEL & PATIENCE L	<null>	<null>	PO BOX 1024	PENDELTON	OR	97801-1024	2022	1617
100646	3N30240000300	SNOVW KYLE RICHARD & ASHLEY RAE	<null>	<null>	75198 YOKALUM RD	PENDELTON	OR	97801-8266	2022	1617
102129	3N30000007400	FACILITY ROAD DR LP	C/O JAY GROITTO	<null>	18 CRESCENT KEY	BELEVUE	WA	98006-1010	2022	1617
100564	3N30000007500	P J RHODE RANCH INC	<null>	<null>	39027 RHODE RD	ECHO	OR	97826-9650	2022	1617
100651	3N30000007600	P J RHODE RANCH INC	<null>	<null>	39027 RHODE RD	ECHO	OR	97826-9650	2022	1617
100660	3N30000007800	ISOM HARRIET W	<null>	<null>	74661 YOKALUM RD	ECHO	OR	97826-9632	2022	1617
100604	3N30000008000	WILSON SCOTT A TRS ET ALSON ET AL SON	<null>	<null>	1626 ROSICROFT LN	SAN DIEGO	CA	92106-5238	2022	1617
140862	3N30000008000	WHEATLAND OF AMERICA LLC 1/2 ETAL 1/2	<null>	<null>	981 AUDREY PL	VISTA	CA	92084-4816	2022	1617
157393	3N30000008100	GEHRIE DELBERT & BETHANY ANN	<null>	<null>	37386 TEMPLE RD	ECHO	OR	97826-9628	2022	515
153637	3N30000008200	GEHRIE DELBERT & BETHANY ANN	<null>	<null>	37386 TEMPLE RD	ECHO	OR	97826-9628	2022	515
100668	3N30000008300	GEHRIE AND PAT GERHRIE TRUST ET AL	<null>	<null>	34718 OLD HIGHWAY 320	ECHO	OR	97826-9614	2022	1617
100619	3N30000008400	DONALDSON REBECCA M	<null>	<null>	5624 NW 304TH ST	RIDGEFIELD	WA	98642-7832	2022	1617
146183	3N30000008500	IG FARM'S LLC	<null>	<null>	PO BOX 610	GATESHAM	OR	97030-0155	2022	1617
100660	3N30000008600	GEHRIE DELBERT & BETHANY ANN	<null>	<null>	37386 TEMPLE RD	ECHO	OR	97826-9628	2022	515
100661	3N30000008600	ISOM HARRIET W	<null>	<null>	74661 YOKALUM RD	ECHO	OR	97826-9632	2022	1617
143										

Account_ID	TUD	OWNER	IN_CARE_OF	AGENT	M_ADDRESS	M_CITY	M_STATE	Zip	YEAR	CODE AREA
107061	3N31000002000	HOAGLAND MARJORIE Y (TRS)	#N/A	#N/A	1870 CROWLEY CIRCLE EAST	LONGWOOD	IL	62729-2765	2022	1622
107066	3N3100000210003	MCCALLUM JOY E (TRS)	#N/A	#N/A	18 CRESCENT KEY	BELLEVUE	WA	98006	2022	1622
154747	3N3100000220007	MCCALLUM JOY E (TRS)	#N/A	#N/A	18 CRESCENT KEY	BELLEVUE	WA	98006	2022	1622
154748	3N3100000220003	MCCALLUM JOY E (TRS)	#N/A	#N/A	18 CRESCENT KEY	BELLEVUE	WA	98006	2022	1622
154749	3N3100000210004	MCCALLUM JOY E (TRS)	#N/A	#N/A	18 CRESCENT KEY	BELLEVUE	WA	98006	2022	1622
107101	3N31000003400	RICHARDS JIM R	#N/A	#N/A	62307 LEFFEL RD	BELLEVUE	WA	98006	2022	1622
107107	3N3100000360001	MCCALLUM JOY E (TRS)	#N/A	#N/A	18 CRESCENT KEY	BELLEVUE	WA	98006	2022	1622
154752	3N3100000360003	MCCALLUM JOY E (TRS)	#N/A	#N/A	18 CRESCENT KEY	BELLEVUE	WA	98006	2022	1622
154753	3N3100000360004	MCCALLUM JOY E (TRS)	#N/A	#N/A	18 CRESCENT KEY	BELLEVUE	WA	98006	2022	1622
154754	3N3100000360005	MCCALLUM JOY E (TRS)	#N/A	#N/A	18 CRESCENT KEY	BELLEVUE	WA	98006	2022	1622
107119	3N31000003700	LORNTZEN W & C FARM INC	#N/A	#N/A	75254 STAGE GUARD RD	PENDELTON	OR	97801	2022	1622
107135	3N31000004200	BOODT KIMMIE M & HEATHER	#N/A	#N/A	75213 YOAKUM RD	PENDELTON	OR	97801-9813	2022	1622
107141	3N3100000430002	UMATILLA COUNTY ET AL	#N/A	#N/A	216 SE 4TH	PENDELTON	OR	97801	2022	1622
107150	3N3100000430003	HOWARD JASON L & MELISSA JSN ET AL 75%	#N/A	#N/A	PO BOX 735	SILETZ	OR	97280-0716	2022	1622
107152	3N3100000430004	ANDERSEN DEBORAH S & YELTON TRACY L	#N/A	#N/A	641 SE ANDOVER PL	PORTLAND	OR	97202-9027	2022	1622
154878	3N3100000430005	TOMLINSON-CAIN MARY 1/8 ETAL2/8	#N/A	#N/A	2118 ANGLHEES MILL RD	ROXBORO	NC	27574-6405	2022	1622
107153	3N31000004400	FACULTY ROAD OR LP	#N/A	#N/A	C/O JAY GROTTIO	BELLEVUE	WA	98006-1010	2022	1622
154851	3N31000004401	FACULTY ROAD OR LP	#N/A	#N/A	C/O JAY GROTTIO	BELLEVUE	WA	98006-1010	2022	1622
154927	3N31000004403	FACULTY ROAD OR LP	#N/A	#N/A	C/O JAY GROTTIO	BELLEVUE	WA	98006-1010	2022	1622
107052	3N31000005400	FACULTY ROAD OR LP	#N/A	#N/A	C/O JAY GROTTIO	BELLEVUE	WA	98006-1010	2022	1622
107054	3N31000005600	ISOM HARRIET W	#N/A	#N/A	74661 YOAKUM RD	LEWIS	OR	97826-9632	2022	1622
107295	3N31000005601	ISOM HARRIET WINSAY	#N/A	#N/A	74661 YOAKUM RD	LEWIS	OR	97826	2022	1622
107296	3N31000005602	MURDOCK IAN T & LINDSAY E	#N/A	#N/A	74671 YOAKUM RD	LEWIS	OR	97826-9613	2022	1622
107655	3N31000005700	PERKINS RANDY & DANA	#N/A	#N/A	80283 SAND HOLLOW RD	ADAMS	GA	97810	2022	1622
116794	4N27000002100	LAMB WESTON INC	#N/A	#N/A	PO BOX C1900	PASCO	WA	97302-1900	2022	803
116797	4N27000002200	GIRTH DOG LLC	#N/A	#N/A	31296 E WALLS RD	HERMISTON	OR	97838	2022	803
116796	4N27000002102	GIRTH DOG LLC	#N/A	#N/A	31296 E WALLS RD	HERMISTON	OR	97838	2022	803
116797	4N27000002204	GIRTH DOG LLC	#N/A	#N/A	31296 E WALLS RD	HERMISTON	OR	97838-6384	2022	803
116799	4N27000002205	GIRTH DOG LLC	#N/A	#N/A	31296 E WALLS RD	HERMISTON	OR	97838	2022	803
116800	4N27000002206	LAMB WESTON INC	#N/A	#N/A	PO BOX C1900	PASCO	WA	97302-1900	2022	803
143482	4N27000002207	USA	#N/A	#N/A	PO BOX 2965	PORTLAND	OR	97208	2022	803
116801	4N27000002300	LAMB WESTON INC	#N/A	#N/A	PO BOX C1900	PASCO	WA	97302-1900	2022	803
116852	4N27000002301	LAMB WESTON INC	#N/A	#N/A	PO BOX C1900	PASCO	WA	97302-1900	2022	803
116854	4N27000002400	BELLINGER ROBERT D & LOU A	#N/A	#N/A	27260 BELLINGER RD	HERMISTON	OR	97838	2022	803
144515	4N27000002401	WESTLAND IRING DIST	#N/A	#N/A	PO BOX 944	HERMISTON	OR	97838	2022	803
116932	4N27270000500	COLEMAN CRAIG F & JANNA L (TRS)	#N/A	#N/A	31296 E WALLS RD	HERMISTON	OR	97838	2022	803
116857	4N27000002500	BELLINGER ROBERT D & LOU A	#N/A	#N/A	29260 BELLINGER RD	HERMISTON	OR	97838	2022	803
116860	4N27000002600	BELLINGER ROBERT D & LOU A	#N/A	#N/A	29260 BELLINGER RD	HERMISTON	OR	97838	2022	803
116862	4N27000002700	FLOOD STEVEN L	#N/A	#N/A	79238 WALKER RD	HERMISTON	OR	97838	2022	803
116864	4N27000002701	BELLINGER ROBERT D & LOU A	#N/A	#N/A	29260 BELLINGER RD	HERMISTON	OR	97838	2022	803
116866	4N27000002800	75 FARMING LLC	#N/A	#N/A	78638 WALKER RD	HERMISTON	OR	97838	2022	803
116868	4N27000002801	MCDONOUGH PATRICK T & DARCY L	#N/A	#N/A	79238 WALKER RD	HERMISTON	OR	97838-6155	2022	803
116871	4N27000002900	75 FARMING LLC	#N/A	#N/A	79638 WALKER RD	HERMISTON	OR	97838	2022	803
116874	4N27000002901	75 FARMING LLC	#N/A	#N/A	78638 WALKER RD	HERMISTON	OR	97838	2022	803
116875	4N27000003100	75 FARMING LLC	#N/A	#N/A	78638 WALKER RD	HERMISTON	OR	97838	2022	803
116877	4N27000003200	PEDRO LAND COMPANY LLC	#N/A	#N/A	78720 WESTLAND RD	HERMISTON	OR	97838-6125	2022	803
116878	4N27000003201	PEDRO LAND COMPANY LLC	#N/A	#N/A	78720 WESTLAND RD	HERMISTON	OR	97838-6125	2022	803
116917	4N27000003210	12 H INC	#N/A	#N/A	77208 COUNTY LINE RD	HERMISTON	OR	97838	2022	803
116920	4N27000003211	12 H INC	#N/A	#N/A	77208 COUNTY LINE RD	HERMISTON	OR	97838	2022	803
116910	4N27000003212	GIRTH DOG LLC	#N/A	#N/A	31296 E WALLS RD	HERMISTON	OR	97838	2022	803
116911	4N27000003213	GIRTH DOG LLC	#N/A	#N/A	31296 E WALLS RD	HERMISTON	OR	97838	2022	803
151159	4N27000003800	UMATILLA ELE CTRIC CO-OP ASSN	#N/A	#N/A	31296 E WALLS RD	HERMISTON	OR	97838	2022	803
151159	4N27000003800	UMATILLA ELE CTRIC CO-OP ASSN	#N/A	#N/A	PO BOX 1148	HERMISTON	OR	97838	2022	803
151608	4N27250000100	USA	#N/A	#N/A	DEPT OF ARMY	UMATILLA	OR	97882	2022	803
143485	4N27250000200	WESTERN IRRIGATION CO THE	#N/A	#N/A	#N/A	#N/A	#N/A	#N/A	2022	803
151680	4N27250000300	EV GRINA SPENCER R MENDOZALOH OSSORAN S PLC	#N/A	#N/A	21251 BROADWAY SUITE 201	TUCSON	AZ	85705	2022	803
151927	4N27250000400	FARMLAND RESERVE INC	#N/A	#N/A	PO BOX 511196	SALT LAKE CITY	UT	84151-1196	2022	803
116884	4N27250000500	PETRO STOPPING CENTERS LP	#N/A	#N/A	74601 CENTER RIDGE RD STE 200	WESTLAKE	OH	44145-5677	2022	803
149114	4N27250000700	MEDELEZ TRUCKING LLC	#N/A	#N/A	30522 OLDFIELD ST	HERMISTON	OR	97838-6258	2022	803
154882	4N27250000800	MEDELEZ TRUCKING LLC	#N/A	#N/A	30522 OLDFIELD ST	HERMISTON	OR	97838-6258	2022	803
116882	4N27250000900	ROCK-IT LLC	#N/A	#N/A	74854 WASHINGTON AVE	IRRIGON	OR	97844-7102	2022	803
116893	4N27250001000	DANGATE LIVING TRUST ET AL	#N/A	#N/A	110 W QUEENS LN	HILLSBORO	OR	97124-2462	2022	803
143311	4N27250001100	UMATILLA ELE CTRIC CO-OP ASSN	#N/A	#N/A	PO BOX 1148	HERMISTON	OR	97838	2022	803
116888	4N27250001200	FLYING J INC	#N/A	#N/A	PO BOX 54470	LEXINGTON	KY	40555	2022	803
149516	4N27250001301	CRUM BANCHES LLC	#N/A	#N/A	PO BOX 511196	SALT LAKE CITY	UT	84151-1196	2022	803
151926	4N27250001302	FLYING J INC	#N/A	#N/A	PO BOX 54470	LEXINGTON	KY	40555	2022	803
144879	4N27250001400	FARMLAND RESERVE INC	#N/A	#N/A	PO BOX 511196	SALT LAKE CITY	UT	84151-1196	2022	803
147610	4N27250001500	FARMLAND RESERVE INC	#N/A	#N/A	PO BOX 511196	SALT LAKE CITY	UT	84151-1196	2022	803
151927	4N27250001501	FARMLAND RESERVE INC	#N/A	#N/A	PO BOX 511196	SALT LAKE CITY	UT	84151-1196	2022	803
151928	4N27250001600	WINDY RIVER	#N/A	#N/A	17225 HIGHWAY 395 PMB 423	HERMISTON	OR	97838-7621	2022	803
151962	4N27250001700	FARMLAND RESERVE INC	#N/A	#N/A	PO BOX 511196	SALT LAKE CITY	UT	84151-1196	2022	803
151971	4N27250001800	L & L FARMS LLC	#N/A	#N/A	14225 HIGHWAY 395 PMB 423	HERMISTON	OR	97838-7621	2022	803
143635	4N27250001900	BT PROPERTY LLC	#N/A	#N/A	100 E ENLAGE PKWY	ATLANTA	GA	30328-3474	2022	803
143698	4N27250002000	BOUNDS ROGER S	#N/A	#N/A	PO BOX 148	HERMISTON	OR	97838	2022	803
154643	4N27250002100	FARMLAND RESERVE INC	#N/A	#N/A	PO BOX 511196	SALT LAKE CITY	UT	84151-1196	2022	803
154827	4N27250002200	FARMLAND RESERVE INC	#N/A	#N/A	PO BOX 511196	SALT LAKE CITY	UT	84151-1196	2022	803
154828	4N27250002300	FARMLAND RESERVE INC	#N/A	#N/A	PO BOX 511196	SALT LAKE CITY	UT	84151-1196	2022	803
116921	4N27250002400	FARMLAND RESERVE INC	#N/A	#N/A	PO BOX 511196	SALT LAKE CITY	UT	84151-1196	2022	803
116925	4N27250002500	UNION PACIFIC RR CO	#N/A	#N/A	1400 DODDGLAS ST STOP 1640	OSASHA	NE	68179-1690	2022	803
148052	4N27270000300	ROCK-IT LLC	#N/A	#N/A	74854 WASHINGTON LN	IRRIGON	OR	97844-7102	2022	803
116929	4N27270000400	GIRTH DOG LLC	#N/A	#N/A	31296 E WALLS RD	HERMISTON	OR	97838-6384	2022	803
116930	4N27270000500	GIRTH DOG LLC	#N/A	#N/A	31296 E WALLS RD	HERMISTON	OR	97838	2022	803
116931	4N27270000600	GIRTH DOG LLC	#N/A	#N/A	31296 E WALLS RD	HERMISTON	OR	97838	2022	803
116932	4N27270000700	GIRTH DOG LLC	#N/A	#N/A	31296 E WALLS RD	HERMISTON	OR	97838	2022	803
116933	4N27270000800	GIRTH DOG LLC	#N/A	#N/A	31296 E WALLS RD	HERMISTON	OR	97838	2022	803
116934	4N27270000900	GIRTH DOG LLC	#N/A	#N/A	31296 E WALLS RD	HERMISTON	OR	97838	2022	803
116935	4N27270001000	GIRTH DOG LLC	#N/A	#N/A	31296 E WALLS RD	HERMISTON	OR	97838	2022	803
116936	4N27270001100	GIRTH DOG LLC	#N/A	#N/A	31296 E WALLS RD	HERMISTON	OR	97838	2022	803
116937	4N27270001200	GIRTH DOG LLC	#N/A	#N/A	31296 E WALLS RD	HERMISTON	OR	97838	2022	803
116938	4N27270001300	GIRTH DOG LLC	#N/A	#N/A	31296 E WALLS RD	HERMISTON	OR	97838	2022	803
116939	4N27270001400	GIRTH DOG LLC	#N/A	#N/A	31296 E WALLS RD	HERMISTON	OR	97838	2022	803
154553	4N27360000100	MOAMA LLC	#N/A	#N/A	PO BOX 6	LA GRANDE	OR	97850-0348	2022	803
154554	4N27360000200	KAMALJIT SINGH	#N/A	#N/A	1903 JADWIN AVE	HIGHLAND	WA	99354-2271	2022	803
116932	4N27360000300	KAMALJIT SINGH	#N/A	#N/A	1903 JADWIN AVE	HIGHLAND				

Assess. Id	TUD	OWNER	IN CARE OF	AGENT	LA ADDRESS	LA CITY	LA STATE	LA ZIP	YEAR	CODE AREA
116842	4N2736001500	ROCK-IT LLC	WADE & DEBRA AYLETT	+	74854 WASHINGTON AVE	IRVINGTON	OR	97344-7103	2022	803
116918	4N2736001600	MO MAJ. LLC	KAMALJIT SINGH	+	1903 MADON AVE	RICHLAND	WA	99154-2271	2022	803
116949	4N2736001700	EAGLE RIVER RANCH LLC		+	PO BOX 1755	HERMISTON	OR	97838-3255	2022	803
116948	4N2736001800	GIRTH DOG LLC		+	8386 E WALLEY RD	HERMISTON	OR	97838	2022	803
118319	4N2801A0001300	SYMONOW PETE & HELEN		+	1926 E PUNKIN CENTER RD	HERMISTON	OR	97838-7512	2022	803
118320	4N2801A000101	BLADE VIRGINIA M		+	2340 NE HIDEAWAY LN	HERMISTON	OR	97838	2022	803
118321	4N2801A000102	MEEKS JAMES M (TRS)		+	2464 NE HIDEAWAY LN	HERMISTON	OR	97838-7515	2022	803
118322	4N2801A000280	CHASTLER SHANE E		+	2461 N OTT RD	HERMISTON	OR	97838	2022	803
118323	4N2801A000300	GOLDFORD WILLIAM RAY & BILLIE JO		+	2355 N OTT RD	HERMISTON	OR	97838	2022	803
118324	4N2801A000400	GUTERREZ CAROLAN & TRINIDAD		+	1620 NW HIGHLAND AVE	HERMISTON	OR	97838	2022	803
153108	4N2801A000401	GONZALEZ ALOHA		+	2189 N OTT RD	HERMISTON	OR	97838	2022	803
118326	4N2801A000600	KELLER BOY & HOLY		+	2181 N OTT RD	HERMISTON	OR	97838	2022	803
118327	4N2801A000601	LORD TY J & LORD KASSANDRA		+	2312 NE CHART ST EXT	HERMISTON	OR	97838-7517	2022	803
118328	4N2801A000700	EPPIERSON JASON R & ANGELA J		+	2399 NE HIDEAWAY LN	HERMISTON	OR	97838-7514	2022	803
118329	4N2801A000800	SYMONOW PETER & HELEN T		+	1926 E PUNKIN CENTER RD	HERMISTON	OR	97838-7512	2022	803
118330	4N2801A000900	TORRES FRANCISCO J		+	80361 CRAIG RD	HERMISTON	OR	97838	2022	803
118332	4N2801A000901	SUNJALDA PATRICIA J		+	2455 NE CHART ST EXT	HERMISTON	OR	97838-7518	2022	803
118334	4N2801A000902	TORRES FRANCISCO J		+	80361 CRAIG RD	HERMISTON	OR	97838	2022	803
118335	4N2801A000903	RODRIGUEZ BALDEMAR		+	2399 NE CHART ST EXT	HERMISTON	OR	97838-7517	2022	803
118336	4N2801A000904	MINDOZA JOSE A		+	PO BOX 1996	HERMISTON	OR	97838	2022	803
118337	4N2801A000905	GRABIEL CHARLES A		+	2543 NE BOBCAT LN	HERMISTON	OR	97838-7519	2022	803
118338	4N2801A000906	PATNOCK DEBERA K		+	2325 NE CHART ST EXT	HERMISTON	OR	97838-7517	2022	803
118339	4N2801A001000	ESTIVANS TIMOTHY SAMUEL		+	1828 E PUNKIN CENTER RD	HERMISTON	OR	97838-7513	2022	803
118340	4N2801A001100	FAVIER DENNIS		+	1792 E PUNKIN CENTER RD	HERMISTON	OR	97838	2022	803
118341	4N2801A001200	HE MANDEZ ANTONIO PEREZ		+	1792 E PUNKIN CENTER RD	HERMISTON	OR	97838-7513	2022	803
118342	4N2801A001300	BIRRUETA BRISOLA AYALA		+	2227 NE 2ND ST	HERMISTON	OR	97838-1374	2022	803
118343	4N2801A001400	BURTON PEGGY L		+	1750 E PUNKIN CENTER RD	HERMISTON	OR	97838-7523	2022	803
118344	4N2801A001401	GREGG MARY L (TRS) ET AL	DEMOS BYRON N (AGT)	+	PO BOX 92	HERMISTON	OR	97838-0092	2022	803
118346	4N2801A001500	HARBELL EDWARD & KENNETH VAN		+	2372 N TOWNSEND RD	HERMISTON	OR	97838	2022	803
118347	4N2801A001600	GODGARDNO MICHAEL J		+	2348 W TOWNSEND RD	HERMISTON	OR	97838-7706	2022	803
118348	4N2801A001700	GILVER JOSE M		+	2250 N TOWNSEND RD	HERMISTON	OR	97838-7707	2022	803
118349	4N2801A001800	MC CALLISTER AARJ (TRUSTEE)		+	PO BOX 541	HERMISTON	OR	97838	2022	803
118350	4N2801A002000	JOHNSON BRIAN S & CHERIE TERRI L		+	1720 NE MCCALLISTER LN	HERMISTON	OR	97838	2022	803
118352	4N2801A002100	MINTZER CLYDE B & WENDY H		+	1757 LAKE ST	SAN BARTOLO	CA	94603	2022	803
118353	4N2801A002300	POULSON RETTA P		+	1821 NE STORE LN	HERMISTON	OR	97838-7711	2022	803
118354	4N2801A002400	HOFMEYER DANIEL L & EDNA M		+	1824 NE STORE LN	HERMISTON	OR	97838	2022	803
118355	4N2801A002500	INOCENCIO LORENA ET AL		+	1882 NE STORE LN	HERMISTON	OR	97838-7711	2022	803
118356	4N2801A002600	BRANDT CAMON F & DEBORAH J		+	PO BOX 3665	HERMISTON	OR	97838	2022	803
118357	4N2801A002700	BLAIR BENJAMIN J		+	1745 NE STORE LN	HERMISTON	OR	97838	2022	803
142195	4N2801A002703	HOOD REBECCA J & DANIEL E		+	1934 N TOWNSEND RD	HERMISTON	OR	97838-7714	2022	803
137661	4N2801A003000	KLOMBANG PHARADON & RUTH L		+	2195 E BEATRICE AVE	HERMISTON	OR	97838-7541	2022	803
137662	4N2801A003100	HART DANNEY R ETAL		+	2165 E BEATRICE AVE	HERMISTON	OR	97838-7541	2022	803
137663	4N2801A003200	HENNINGIS JERRY E JR & ARLENE C		+	PO BOX 658	UMATILLA	OR	97882	2022	803
137664	4N2801A003300	HALL BRIAN		+	2045 E BEATRICE AVE	HERMISTON	OR	97838	2022	803
137665	4N2801A003400	SUAREZ GUILERMO & DORIS		+	2160 NE CHART ST	HERMISTON	OR	97838-7542	2022	803
137666	4N2801A003500	AVILA FRANCISCA & TORRES MIGUEL AVILA		+	PO BOX 7028	HERMISTON	OR	97838	2022	803
137667	4N2801A003600	ALLIER GARY B & LINDA C		+	2085 E BEATRICE AVE	HERMISTON	OR	97838-7542	2022	803
137668	4N2801A003700	PULPER MARIA A & AVILA ANABEL		+	2080 E BEATRICE AVE	HERMISTON	OR	97838-7533	2022	803
137669	4N2801A003800	HART DANNEY ETAL	PERCHES RAMON (AGT)	+	2140 E BEATRICE AVE	HERMISTON	OR	97838	2022	803
137670	4N2801A003900	RONCK JOHN ALAN & LAURA LYNNE		+	2190 E BEATRICE AVE	HERMISTON	OR	97838-7534	2022	803
137671	4N2801A004000	VILLEGAS JOSE T & ANGELINA M		+	2185 E BRIGITTE AVE	HERMISTON	OR	97838-7534	2022	803
137672	4N2801A004100	HART DANNEY R ETAL	BRADLEY LARUN D & MARIAN (AGT)	+	660 NE 7TH ST	HERMISTON	OR	97838-1952	2022	803
137673	4N2801A004200	ESPARZA VICTOR M & DELAZAR SILVIA		+	2085 E BRIGITTE AVE	HERMISTON	OR	97838	2022	803
137674	4N2801A004300	GILVER JOSE M		+	1525 NW 4TH ST	HERMISTON	OR	97831-4207	2022	803
137675	4N2801A004400	ESPARZA VICTOR MANUEL & AVILA SILVIA		+	2025 E BRIGITTE AVE	HERMISTON	OR	97838-7535	2022	803
137676	4N2801A004500	RIOS PANTILLO SR & VIRGINIA L		+	1560 NE CHART ST	HERMISTON	OR	97838-7538	2022	803
137677	4N2801A004600	MADRIGAL ARTURO		+	1880 E BRIGITTE AVE	HERMISTON	OR	97838	2022	803
137678	4N2801A004700	HUIZEL SALVADOR & EDELMIIRA		+	2030 E BRIGITTE AVE	HERMISTON	OR	97838-7535	2022	803
137679	4N2801A004800	KULPA GLORIA S		+	2060 E BRIGITTE AVE	HERMISTON	OR	97838-7535	2022	803
137680	4N2801A004900	LOPEZ MARIA B & RAMIREZ ALF REDO		+	2180 E BRIGITTE AVE	HERMISTON	OR	97838-7534	2022	803
137681	4N2801A005000	GONZALEZ SALVADOR & LOURDES		+	1953 N OTT RD	HERMISTON	OR	97838	2022	803
137682	4N2801A005100	LOPEZ JOSE & GARMEN		+	1929 N OTT RD	HERMISTON	OR	97838	2022	803
137683	4N2801A005200	BENSON CLINT L & ANDREA M		+	2083 E THEATER LN	HERMISTON	OR	97838-7551	2022	803
137684	4N2801A005300	VELASCO SALVADOR JR & KARINA		+	1786 DIAGONAL BLVD	HERMISTON	OR	97838-6305	2022	803
137685	4N2801A005400	USE NSARTH KARIH		+	1975 E THEATER LN	HERMISTON	OR	97838	2022	803
137686	4N2801A005500	ORTIZ JOSE & ROSA		+	1925 E THEATER LN	HERMISTON	OR	97838-7546	2022	803
137687	4N2801A005600	IBARRA ADELAIIDA		+	1942 NE 18TH ST	HERMISTON	OR	97838-7545	2022	803
137688	4N2801A005700	ANDERSON RYAN S		+	PO BOX 1728	HERMISTON	OR	97838-1728	2022	803
137689	4N2801A005800	AMORICE JOSE C		+	PO BOX 93	STANWELL	OR	97275	2022	803
137690	4N2801A005900	CHIN BEATRICE & LESTER WC (TRS)		+	2404 SE 141ST CT P-147	WANDOVETER	WA	98643-8103	2022	803
137691	4N2801A006000	THOMPSON AVERY		+	1785 E THEATER LN	HERMISTON	OR	97838-7547	2022	803
137692	4N2801A006100	TEJEDA EUSEBIO S & JIMENEZ CLARISSA		+	2020 N TOWNSEND RD	HERMISTON	OR	97838	2022	803
137693	4N2801A006200	DELA CRUZ EDDIE & ELENA		+	1886 N TOWNSEND RD	HERMISTON	OR	97838	2022	803
137694	4N2801A006300	GOODWIN JOSEPH W		+	1960 N TOWNSEND RD	HERMISTON	OR	97838-7714	2022	803
137695	4N2801A006400	HERMISTON RR03 DIST		+	365 E HERRIBERY AVE	HERMISTON	OR	97838-7445	2022	803
137696	4N2801A006500	SANCHEZ FRIGON & VILMA		+	1485 E THEATER LN	HERMISTON	OR	97838-7548	2022	803
142196	4N2801A006600	MURPHY HOWARD & WANDA R		+	605 POMOHOD DR	UMATILLA	OR	97838-9623	2022	803
142197	4N2801A006700	BERT RONALD B & ROBIN I		+	2140 NE 18TH ST	HERMISTON	OR	97838-7543	2022	803
142198	4N2801A006800	DEMASTER GREGORY L & MELODY A		+	2082 NE 18TH ST	HERMISTON	OR	97838	2022	803
142199	4N2801A006900	MAGANA ARIANA MAZAS		+	2010 NE 18TH ST	HERMISTON	OR	97838-9749	2022	803
142200	4N2801A007000	MAGIAS ELIZABETH		+	PO BOX 1415	HERMISTON	OR	97838-1415	2022	803
142201	4N2801A007100	ARI LIANO OLGALICIA LARA		+	2078 NE 18TH ST	HERMISTON	OR	97838	2022	803
142202	4N2801A007200	WELTHEFORD BOBBY & TINA		+	2137 NE 18TH ST	HERMISTON	OR	97838	2022	803
142203	4N2801A007300	GONZALEZ JOSE M & GONZALEZ NIKEL		+	2165 NE 18TH ST	HERMISTON	OR	97838	2022	803
118360	4N2801B000100	ORTIZ LUIS ALBERTO & ANGELICA CHAVEZ		+	1534 E PUNKIN CENTER RD	HERMISTON	OR	97838	2022	803
118361	4N2801B000101	PERSON KEITH M & LAURA S		+	2305 N TOWNSEND RD	HERMISTON	OR	97838	2022	803
118362	4N2801B000102	SCHULZ DAVID C & PAMELA		+	2390 NE HARLEY LN	HERMISTON	OR	97838-7702	2022	803
118363	4N2801B000103	BERRY KENNETH M & KAREN B		+	1530 E PUNKIN CENTER RD	HERMISTON	OR	97838-7704	2022	803
118364	4N2801B000104	LENE BRUCE R & BLACKSTOCK KAY A		+	2401 N TOWNSEND RD	HERMISTON	OR	97838-7705	2022	803
137743	4N2801B000105	BOTHJAM SHAWN & CHERYL		+	1498 E PUNKIN CENTER RD	HERMISTON	OR	97838-7703	2022	803
137740	4N2801B000106	WIGGLES GREGORY M & MARY S		+	1486 E PUNKIN CENTER RD	HERMISTON	OR	97838-7703	2022	803
118365	4N2801B000109	SCOTT GEORGE WILIAM		+	1264 E PUNKIN CENTER RD	HERMISTON	OR	97838-4799	2022	803
118366	4N2801B000101	CONCORAN MELISSA	CYD ROSIE CANDTU	+	42224 DIAK GANET CREEK LN	ASTORIA	OR	97123-8431	2022	803
118367	4N2801B000102	SANDEVAL RIAN F & ORELA		+	80415 COONEY LN	HER				

Assessmnt Id	TUID	OWNER	BU_CARE_OF	AGENT	SA_ADDRESS	SA_CITY	SA_STATE	LV	YEAR	CODE_AMA
118371	4N22018000101	BURCH CECIL M & MARIANNE I	<Nub>	<Nub>	1000 S HIGHWAY 235 PUB 304	HERMISTON	OR	97818-2643	2022	803
118372	4N22018000400	MEDIEZ BENITO JR	<Nub>	<Nub>	1184 E PUMPH CENTER RD	HERMISTON	OR	97818-4787	2022	803
118373	4N22018000401	LOPEZ RAQUEL	<Nub>	<Nub>	30522 GARDEN ST	HERMISTON	OR	97818-6254	2022	803
118374	4N22018000402	VILASQU MICHAEL J & PEEL LINDA (EST)	<Nub>	<Nub>	PO BOX 942	BRIDGE	OR	97844-0502	2022	803
140497	4N22018000403	MEDIEZ BENITO JR ETAL	<Nub>	<Nub>	30522 GARDEN ST	HERMISTON	OR	97818-6258	2022	803
118375	4N22018000500	ALMAGUER JUAN JR & MELBA D ET AL	<Nub>	<Nub>	29479 CANAL RD	STANFELD	OR	97875-4629	2022	803
118376	4N22018000600	CENICEROS HECTOR S & CELSIA	<Nub>	<Nub>	2345 N TOWNSEND RD	HERMISTON	OR	97818-7206	2022	803
118377	4N22018000700	VANNOSTEREN RUBY M	<Nub>	<Nub>	2295 N TOWNSEND RD	HERMISTON	OR	97818	2022	803
118378	4N22018000701	HARPSTER JONATHAN CHARLES KEITH	C/O HARPSTER JIMMIE W	<Nub>	2149 N TOWNSEND RD	HERMISTON	OR	97818-7710	2022	803
118379	4N22018000702	BAGCHLI RAMON D	<Nub>	<Nub>	868 W PUMPH CENTER RD	HERMISTON	OR	97818-6834	2022	803
118380	4N22018000703	MADERA ROBERTO L & ESTHER	<Nub>	<Nub>	2151 N TOWNSEND RD	HERMISTON	OR	97818	2022	803
118381	4N22018000704	BARRETO-PINEDA GUADALUPE	<Nub>	<Nub>	2253 N TOWNSEND RD	HERMISTON	OR	97818-7202	2022	803
118382	4N22018000705	STUBBS RALPH J	<Nub>	<Nub>	2253 N TOWNSEND RD	HERMISTON	OR	97818-7202	2022	803
118383	4N22018000800	NORLES CLYDE C & BETTY L	<Nub>	<Nub>	650 MONROE ST	UMATILLA	OR	97882	2022	803
118384	4N22018000900	INOCENCIO THOMAS	<Nub>	<Nub>	2037 N TOWNSEND RD	HERMISTON	OR	97818	2022	803
118385	4N22018001000	BUCHANAN SHARON E (TRS)	<Nub>	<Nub>	1975 N TOWNSEND RD	HERMISTON	OR	97838-7214	2022	803
118386	4N22018001101	HORVELLE EVERETT E & JAMES B R E	<Nub>	<Nub>	1947 N TOWNSEND RD	HERMISTON	OR	97818	2022	803
118387	4N22018001102	BAKER GORDON W & JANELLE	<Nub>	<Nub>	1503 E THEATER LN	HERMISTON	OR	97818	2022	803
118388	4N22018001200	NAVA JOSE LUIS & DOMINGA	<Nub>	<Nub>	1429 E THEATER LN	HERMISTON	OR	97818	2022	803
118389	4N22018001300	SHOEMAKER TRAVIS JOHN	<Nub>	<Nub>	1477 E THEATER LN	HERMISTON	OR	97818-7218	2022	803
118390	4N22018001400	WILLIAM MORGAN RUTER FAMILY LIMITED PAR	<Nub>	<Nub>	79788 AGNEW RD	HERMISTON	OR	97818	2022	803
143793	4N22018001401	ARRIOLA TAURINO & VERONICA	<Nub>	<Nub>	1311 E THEATER LN	HERMISTON	OR	97818	2022	803
143792	4N22018001402	ALVAREZ MARIA D	<Nub>	<Nub>	1311 E THEATER LN	HERMISTON	OR	97818	2022	803
118391	4N22018001500	3 RIVERS OREGON PROPERTY LLC	<Nub>	<Nub>	158 S LUMBERIA ST	MILTON FREEWATER	OR	97838-1322	2022	803
154658	4N22018001501	FLORES ELINDO E LOPEZ TERESA	<Nub>	<Nub>	PO BOX 658	HERMISTON	OR	97818	2022	803
154659	4N22018001502	BANSTON LARRY J & FLORENCE R	<Nub>	<Nub>	1950 NE 10TH ST	HERMISTON	OR	97818-2097	2022	803
160348	4N22018001503	VICTORY LIGHTHOUSE CHURCH	C/O JOHNSON DAVID M	<Nub>	1920 NE 10TH ST	HERMISTON	OR	97818	2022	803
118418	4N22018002000	IGLESIA BAUTISTA FUNDAMENTAL	<Nub>	<Nub>	PO BOX 233	HERMISTON	OR	97818-0233	2022	803
118419	4N22018002000	AYALA ARTURO RAMOS	<Nub>	<Nub>	1499 N TOWNSEND RD	HERMISTON	OR	97818-7228	2022	803
118420	4N22018002000	WHITLOCK INVESTMENTS LLC	<Nub>	<Nub>	1026 SW LARSEN CT	HERMISTON	OR	97818-2498	2022	803
118421	4N22018002100	SVATOVNY BEN A & GREENE BRYON L	<Nub>	<Nub>	PO BOX 249	IRVING	OR	97844-0249	2022	803
118422	4N22018002100	WATERWAYS BUSINESS PARK LLC	<Nub>	<Nub>	1943 NE 234TH ST	BATTLEGROUND	WA	98004-9271	2022	803
118423	4N22018002100	WALLACE HEFFLEY DWANE	<Nub>	HARRIS BRIANNA ET AL (AGT)	PO BOX 97	STANFELD	OR	97875-2097	2022	803
118424	4N22018002100	HEWITT HOLDINGS LLC	<Nub>	<Nub>	82234 HAT BOCK RD	HERMISTON	OR	97818-4394	2022	803
118425	4N22018002100	NINO MCKENZIE	<Nub>	<Nub>	1130 NE 10TH ST	HERMISTON	OR	97818-6780	2022	803
118426	4N22018002100	GRiffin BILLY JOE RAY	<Nub>	<Nub>	1580 NE 10TH ST	HERMISTON	OR	97818	2022	803
118427	4N22018002100	FIRST NATIONAL ACCEPTANCE COMPANY	<Nub>	WALLACE HEFFLEY (AGT)	PO BOX 97	STANFELD	OR	97875-2097	2022	803
118428	4N22018002100	LEE EDWARD F	<Nub>	<Nub>	81700 LEE ESTATES LN	UMATILLA	OR	97882-6147	2022	803
118429	4N22018002101	OVERTON LARRY D & OLGA J	<Nub>	<Nub>	1401 NE STODDARD LN	HERMISTON	OR	97818	2022	803
118430	4N22018002102	ARFELINDA ARCHITECTON JOSE B	<Nub>	<Nub>	1422 NE GARDEN LN	HERMISTON	OR	97818-4772	2022	803
118431	4N22018002103	ESTRADA TRINIDAD SANCHEZ & MARICELA	<Nub>	<Nub>	1409 E 11th AVE	HERMISTON	OR	97818	2022	803
118432	4N22018002104	C-7 LIMITED LLC	<Nub>	<Nub>	PO BOX 875	UMATILLA	OR	97882-0875	2022	803
118433	4N22018002107	C-7 LIMITED LLC	<Nub>	<Nub>	PO BOX 875	UMATILLA	OR	97882-0875	2022	803
118434	4N22018002108	FLORES EL EDORDO LOPEZ & SANCHEZ M	<Nub>	<Nub>	1395 NE GARDEN LN	HERMISTON	OR	97818	2022	803
143022	4N22018002109	RODRIQUEZ CARLOS C	<Nub>	<Nub>	1402 NE STODDARD LN	HERMISTON	OR	97818	2022	803
118435	4N22018002100	KEPLER THOMAS S III	<Nub>	<Nub>	27420 N WENAS RD	SELMA	WA	98942	2022	803
118437	4N22018002101	HIGHGARD JOSEPH A	<Nub>	<Nub>	1390 NE GARDEN LN	HERMISTON	OR	97818	2022	803
118438	4N22018002100	KEAT JACK D	<Nub>	<Nub>	PO BOX 81	HERMISTON	OR	97818-6083	2022	803
118439	4N22018002100	MEDIA MAGDALENO RICARDO	<Nub>	<Nub>	1401 E 11th AVE	HERMISTON	OR	97818	2022	803
118477	4N22018002102	GEHMER EDWARD C & CAROL J	<Nub>	<Nub>	PO BOX 7	UMATILLA	OR	97882	2022	803
118478	4N22018002103	HULEN DENNIS L & DEBRA A	<Nub>	<Nub>	1449 E 11th AVE	HERMISTON	OR	97818	2022	803
118479	4N22018002100	CHINN SHERRY L	<Nub>	<Nub>	915 S 25TH AVE	YAKIMA	WA	98902-4116	2022	803
118790	4N22018002100	ADDINGTON DON & TONI	<Nub>	<Nub>	1387 N TOWNSEND RD	HERMISTON	OR	97818-7229	2022	803
118791	4N22018002100	HUSTON JAMES B & SHIRLEY E (TRS)	<Nub>	<Nub>	67 S TOWNSEND RD	HERMISTON	OR	97818-4395	2022	803
118792	4N22018002100	HORVILL GARIBAY E	<Nub>	<Nub>	1425 N TOWNSEND RD	HERMISTON	OR	97818	2022	803
117715	4N220180A0100	ESCALANTE NATIVIDAD ET AL	<Nub>	<Nub>	1184 E THEATER LN	HERMISTON	OR	97818-7721	2022	803
117717	4N220180A02100	BOWDEN LORETTA & BOWDEN DENTON N	<Nub>	<Nub>	1865 N TOWNSEND RD	HERMISTON	OR	97818	2022	803
117718	4N220180A03100	GARCIA MARIA (TRS)	<Nub>	<Nub>	1817 N TOWNSEND RD	HERMISTON	OR	97818-7722	2022	803
117719	4N220180A0400	FRAZIER MILD JOSEPH & ZHANG RUE XIA	<Nub>	<Nub>	1445 NE SANDY LN	HERMISTON	OR	97818-7219	2022	803
117720	4N220180A05100	ORTEGA SUSAN & BAZAN MARTIN	<Nub>	<Nub>	1828 NE 15TH ST	HERMISTON	OR	97818-9721	2022	803
117721	4N220180A0600	MERCADO TEODORO ET AL	<Nub>	<Nub>	1412 E THEATER LN	HERMISTON	OR	97818	2022	803
117722	4N220180A0700	NAVA JARA JOSE M & NAVA SARMENTAL JOSE L	<Nub>	<Nub>	1429 E THEATER LN	HERMISTON	OR	97818-7218	2022	803
117723	4N220180A0800	RAMIREZ RAFAEL & GOMEZ PONCE YSENA	<Nub>	<Nub>	1128 NE 15TH ST	HERMISTON	OR	97818-9771	2022	803
117724	4N220180A0900	BRESHEARS CODY J & MARILYN M	<Nub>	<Nub>	80223 RAYTON DR	HERMISTON	OR	97818	2022	803
117725	4N220180A1000	FOSTER ARTICE E	<Nub>	<Nub>	1375 NE SANDY LN	HERMISTON	OR	97818	2022	803
117726	4N220180A1100	ALVAREZ TRINDAD T JR & GABRIELA C	<Nub>	<Nub>	1855 NE 14TH ST	HERMISTON	OR	97818	2022	803
117728	4N220180A1200	SENDLINGER PAUL R & STONE RUSSELL E	<Nub>	<Nub>	1390 E THEATER LN	HERMISTON	OR	97818	2022	803
117729	4N220180A1300	EPFERSON DONALD J & STONE SUSAN K	<Nub>	<Nub>	1785 NE 14TH ST	HERMISTON	OR	97818-7257	2022	803
117730	4N220180A1400	EPFERSON DONALD J	<Nub>	<Nub>	1285 NE 14TH ST	HERMISTON	OR	97818	2022	803
117731	4N220180A1500	RAMIREZ RAFAEL & GOMEZ PONCE YSENA	<Nub>	<Nub>	1402 NE SANDY LN	HERMISTON	OR	97818-7219	2022	803
117732	4N220180A1600	CARRILLO MIGUEL M & MARIA MONTEZ	<Nub>	<Nub>	1484 NE SANDY LN	HERMISTON	OR	97818-7219	2022	803
118393	4N220180A1700	MERCADO BENITO R	<Nub>	<Nub>	1789 N TOWNSEND RD	HERMISTON	OR	97818-7223	2022	803
142166	4N220180A1701	MENDOZA MA GUADALUPE	<Nub>	<Nub>	1825 NE 15TH ST	HERMISTON	OR	97818	2022	803
118416	4N220180A1800	THOMAS CLIFFORD F (TRUSTEE)	<Nub>	RODOLFO LUIS & JOVITA (AGT)	1497 NE MAGPIE LN	HERMISTON	OR	97818	2022	803
142573	4N220180A1801	WILSON GERALD P & SHAWNNA E	<Nub>	<Nub>	1523 NE MAGPIE LN	HERMISTON	OR	97818-7226	2022	803
118417	4N220180A1900	VALDEZ M GUADALUPE	<Nub>	<Nub>	1590 NE MAGPIE LN	HERMISTON	OR	97818-7226	2022	803
118418	4N220180A2000	GUTIERREZ ROSA E & MARY LDU	<Nub>	<Nub>	PO BOX 617	HERMISTON	OR	97818	2022	803
118415	4N220180A2010	ESTRADA VICTOR JOSE ANTONIO	<Nub>	<Nub>	1437 N TOWNSEND RD	HERMISTON	OR	97818-4789	2022	803
118412	4N220180A2020	CARRERA ADRIAN	<Nub>	<Nub>	1406 N TOWNSEND RD	HERMISTON	OR	97818	2022	803
118413	4N220180A2030	ENNEKING JAMES A & PAMELA S	<Nub>	<Nub>	1300 NE SANDY LN	HERMISTON	OR	97818	2022	803
142012	4N220180A2011	LOPEZ JUAN & DELIA	<Nub>	<Nub>	PO BOX 902	HERMISTON	OR	97818	2022	803
143548	4N220180A2032	ENNEKING JAMES A & PAMELA S	<Nub>	<Nub>	1300 NE SANDY LN	HERMISTON	OR	97818	2022	803
118396	4N220180A2010	MCKAMEY MICHAE W & DIANE	<Nub>	<Nub>	1348 E THEATER LN	HERMISTON	OR	97818-7215	2022	803
118397	4N220180A2010	GUTIERREZ JOSE J & GORDON C	<Nub>	<Nub>	1250 E THEATER LN	HERMISTON	OR	97818-7214	2022	803
118398	4N220180A2010	ADLER TODD JAMES & HOWELL VALERIE E	<Nub>	<Nub>	1500 E THEATER LN	HERMISTON	OR	97818-4727	2022	803
118401	4N220180A2010	MOSLEY RONALD E & KIMBERLY E	<Nub>	<Nub>	1875 NE 10TH ST	HERMISTON	OR	97818	2022	803
118400	4N220180A2010	GARAY ALBERTO V JR & HEREDIA-LUIS KARINA	<Nub>	<Nub>	1					

Account Id	TUD	OWNER	IN CARE OF	AGENT	LA ADDRESS	LA CITY	LA STATE	LA ZIP	YEAR	CODE AREA
141973	4N2801C801700	TIKADO VICTOR MARTINEZ & MARTZA GOMEZ	<Null>	<Null>	1224 E THEATER LN	HERMISTON	OR	97138-0724	2022	803
141974	4N2801C801800	FRAZER ROBERT R & BRENDA I	<Null>	<Null>	1178 E THEATER LN	HERMISTON	OR	97138-7748	2022	803
141975	4N2801C801900	ENNEKING JAMES A & PAMELA J	<Null>	<Null>	1300 NE SANDY LN	HERMISTON	OR	97138	2022	803
141976	4N2801C802000	ENNEKING JAMES A & PAMELA	<Null>	<Null>	1300 NE SANDY LN	HERMISTON	OR	97138	2022	803
141975	4N2801D000300	KITCHIN KENNETH R & ROMONA E	<Null>	<Null>	1845 N OTT RD	HERMISTON	OR	97138	2022	803
141976	4N2801D000301	GARCIA MARCELA ORTIZ ET AL	<Null>	<Null>	PO BOX 206	PLYMOUTH	WA	99346-0206	2022	803
141977	4N2801D000300	DAVIS WALTER B & DAVIS WILLIAM	<Null>	<Null>	1912 E THEATER LN	HERMISTON	OR	97138-7546	2022	803
141978	4N2801D000300	PITNEY GUYVA & REILLY CA	<Null>	<Null>	82276 HAY ROCK RD UNIT 25	HERMISTON	OR	97138-7319	2022	803
141979	4N2801D000301	PARSHI SUSAN L	<Null>	<Null>	1818 E THEATER LN	HERMISTON	OR	97138-7542	2022	803
141980	4N2801D000302	HILL KAREN L	<Null>	<Null>	1820 N TOWNSEND RD	HERMISTON	OR	97138	2022	803
141981	4N2801D000303	DUSENBERY JEROME D	<Null>	<Null>	1810 N TOWNSEND RD	HERMISTON	OR	97138	2022	803
141982	4N2801D000400	BAUTRAM STEER DONALD &	WEST CAROL ANN	WEST KATHLEEN &	1630 N TOWNSEND RD	HERMISTON	OR	97138-6789	2022	803
141983	4N2801D000500	CHEN SHERRY L	<Null>	<Null>	PO BOX 7045	HERMISTON	OR	97138-3846	2022	803
141984	4N2801D000501	HALSEY CONNIE	<Null>	<Null>	1779 DIAGONAL BLVD	HERMISTON	OR	97138-6501	2022	803
141985	4N2801D000502	CHURCH OF GOD HQ CLEVELAND TN	<Null>	<Null>	1611 DIAGONAL BLVD	HERMISTON	OR	97138-6500	2022	803
141986	4N2801D000503	CHINA SHERRY E	<Null>	<Null>	PO BOX 7046	HERMISTON	OR	97138-3846	2022	803
141987	4N2801D000504	WINANS WILSON P & NETA S	<Null>	<Null>	1797 DIAGONAL BLVD	HERMISTON	OR	97138-6501	2022	803
141988	4N2801D000505	ROSS WENDY J & ROSS JEFFREY P	<Null>	<Null>	1843 DIAGONAL BLVD	HERMISTON	OR	97138	2022	803
141989	4N2801D000506	LIVING FAITH CHURCH OF GOD	<Null>	<Null>	1611 DIAGONAL BLVD	HERMISTON	OR	97138-6500	2022	803
141990	4N2801D000508	NICHOLS RUSSELL R	<Null>	<Null>	1536 N TOWNSEND RD	HERMISTON	OR	97138-7727	2022	803
141991	4N2801D000510	DE LA PAZ AVILA MANCO ANTONIO ET AL	<Null>	<Null>	1555 NE GILLESPIE LN	HERMISTON	OR	97138-6144	2022	803
141992	4N2801D000512	NAVARRATE NAGAM LOPEZ ET AL	<Null>	<Null>	1395 NE GARDEN LN	HERMISTON	OR	97138-6772	2022	803
141993	4N2801D000513	NICHOLS RUSSELL R & SUSAN D	<Null>	<Null>	1723 NE HIGHLAND LN	HERMISTON	OR	97138-7703	2022	803
141994	4N2801D000600	MAHOL DAVID	<Null>	<Null>	141 W BEDE ST	HERMISTON	OR	97138-1001	2022	803
141995	4N2801D000700	HECKER BERNARD RAY	<Null>	<Null>	33338 E PUNKIN CENTER RD	HERMISTON	OR	97138-6320	2022	803
141996	4N2801D000701	HECKER BERNARD	<Null>	<Null>	33338 E PUNKIN CENTER RD	HERMISTON	OR	97138	2022	803
141997	4N2801D000800	KEVIN BERNARD G & COLLEEN M	<Null>	<Null>	1525 NE WAGNER LN	HERMISTON	OR	97138	2022	803
141998	4N2801D000801	KENNELY DELBERT J & DONNA L	<Null>	<Null>	1612 NE WAGNER LN	HERMISTON	OR	97138	2022	803
141999	4N2801D000802	KING JOHNSA CHARLES & MACY BEE	<Null>	<Null>	1608 NE WAGNER LN	HERMISTON	OR	97138-7536	2022	803
142000	4N2801D000803	MAHOL DAVID	<Null>	<Null>	141 W BEDE ST	HERMISTON	OR	97138-1003	2022	803
142001	4N2801D000905	MAHOL DAVID	<Null>	<Null>	141 W BEDE ST	HERMISTON	OR	97138-1001	2022	803
142002	4N2801D000906	STABLE TRODGE S & PATIENCE	<Null>	<Null>	1793 WAGNER LN	HERMISTON	OR	97138-7534	2022	803
142003	4N2801D000900	WAGNER RUIZ M (ESTATE)	<Null>	<Null>	PO BOX 471	HERMISTON	OR	97138-4505	2022	803
142004	4N2801D001000	JONAS BETTY L	C/O KEVIN CHICK	<Null>	1997 DIAGONAL BLVD	HERMISTON	OR	97138	2022	803
142005	4N2801D001001	SOLOMON MARY J & DARRELL W	<Null>	<Null>	80133 PATRIOT LN	HERMISTON	OR	97138	2022	803
142006	4N2801D001100	COFFELT TRAVIS A & SWEET KORTNEY E	<Null>	<Null>	1615 VINCENT LN	HERMISTON	OR	97138-6502	2022	803
142007	4N2801D001103	GARRERA DAVID A & CHRISTINE D	<Null>	<Null>	1633 VINCENT LN	HERMISTON	OR	97138	2022	803
142008	4N2801D001104	SANDERS JEFFREY H & MICHELLE E	<Null>	<Null>	1703 VINCENT LN	HERMISTON	OR	97138	2022	803
142009	4N2801D001105	STOLING FRANK	<Null>	<Null>	1667 VINCENT LN	HERMISTON	OR	97138-6502	2022	803
142010	4N2801D001106	WRIGHT NICHOLAS T & SATHI MARSH A	<Null>	<Null>	1743 VINCENT LN	HERMISTON	OR	97138-6508	2022	803
142011	4N2801D001200	SHERROW CARY B	<Null>	<Null>	1903 VINCENT LN	HERMISTON	OR	97138-6510	2022	803
142012	4N2801D001300	ELWOOD LEE E & LINDA L	<Null>	<Null>	1855 VINCENT LN	HERMISTON	OR	97138-7553	2022	803
142013	4N2801D001301	HICKS SAMUEL N	<Null>	<Null>	1850 VINCENT LN	HERMISTON	OR	97138-7533	2022	803
142014	4N2801D001302	MATLACK JAMES A & VALORIE	<Null>	<Null>	1810 VINCENT LN	HERMISTON	OR	97138	2022	803
142015	4N2801D001306	OLIVAS ERASMO & AJALA L	<Null>	<Null>	1811 VINCENT LN	HERMISTON	OR	97138	2022	803
142016	4N2801D001307	PETERSON BRADLEY J	<Null>	<Null>	1915 VINCENT LN	HERMISTON	OR	97138-6310	2022	803
142017	4N2801D001400	CHRISTIAN DONALD P & HEIDI J	<Null>	<Null>	3075 DIAGONAL BLVD	HERMISTON	OR	97138-6507	2022	803
142018	4N2801D001401	WDERMAN MARY	<Null>	<Null>	1798 VINCENT LN	HERMISTON	OR	97138	2022	803
142019	4N2801D001402	HOLLINGSWORTH DENNIS RAY	<Null>	<Null>	1790 VINCENT LN	HERMISTON	OR	97138-6508	2022	803
142020	4N2801D001403	FREDERICKSON SUZANNE	(COFFMAN DANNY D & MARY E (ACT)	<Null>	1696 VINCENT LN	HERMISTON	OR	97138-6509	2022	803
142021	4N2801D001404	FARMER JEFFREY D ET AL	<Null>	<Null>	92349 DIAGONAL RD	HERMISTON	OR	97138-6538	2022	803
142022	4N2801D001500	CORNHO JESUAN C & JOSE F	<Null>	<Null>	1799 N OTT RD	HERMISTON	OR	97138	2022	803
142023	4N2801D001503	ORDIZO ARMANDO M & RODRIGUEZ RAQUEL	<Null>	<Null>	1479 N TOWNSEND RD	HERMISTON	OR	97138-7728	2022	803
142024	4N2801D001600	DIGGES JEFFERSON M & CHARLES V	<Null>	<Null>	3079 DIAGONAL BLVD	HERMISTON	OR	97138-6507	2022	803
142025	4N2801D001700	FRIEND KEITH S ERISA	<Null>	<Null>	2115 DIAGONAL BLVD	HERMISTON	OR	97138-6511	2022	803
142026	4N2801D001800	HARTSMAN RONALD L & VIOLET L	<Null>	<Null>	2175 DIAGONAL BLVD	HERMISTON	OR	97138-6511	2022	803
142027	4N2801D001900	HAWK PAUL W & VANDEMAN KELLY H	<Null>	<Null>	1647 N OTT RD	HERMISTON	OR	97138-7569	2022	803
142028	4N2801D002000	NEIGHBORS RICHARD & KAREN	<Null>	<Null>	1547 N OTT RD	HERMISTON	OR	97138-7570	2022	803
142029	4N2801D002001	WEICH ANNETTE L	<Null>	<Null>	1545 N OTT RD	HERMISTON	OR	97138-7570	2022	803
142030	4N2801D002100	ASHBECK JOHN E & SHERRY G	<Null>	<Null>	PO BOX 1563	HERMISTON	OR	97138	2022	803
142031	4N2801D002100	DE LA PAZ MARCELA COVARRUBIAS	<Null>	<Null>	1418 N OTT RD	HERMISTON	OR	97138-7571	2022	803
142032	4N2801D002200	NICHOLS LORA R	<Null>	<Null>	1418 N OTT RD	HERMISTON	OR	97138-7571	2022	803
142033	4N2801D002200	VERNON MELVIN D ET AL	<Null>	<Null>	PO BOX 713	HERMISTON	OR	97138-7519	2022	803
142034	4N2801D002201	ROGERS CHARLOTTE M	<Null>	<Null>	3230 E PUNKIN CENTER RD	HERMISTON	OR	97138-7519	2022	803
142035	4N2801D002500	OCCUPANT	<Null>	<Null>	PO BOX 444	HERMISTON	OR	97138	2022	803
142036	4N2801D002501	COMANT ROLAND F SR & REBECCA A	<Null>	<Null>	2048 DIAGONAL BLVD	HERMISTON	OR	97138-6707	2022	803
142037	4N2801D002502	PACHELA JOSE DE JESUS &	<Null>	<Null>	PO BOX 474	HERMISTON	OR	97138-0474	2022	803
142038	4N2801D002503	GUEVARA FAUSTO S & FAYE C (TR)	<Null>	<Null>	PO BOX 385	STANFELD	OR	97138	2022	803
142039	4N2801D002600	DIGGES BEATRICE ELIZABETH MARTINEZ ET AL	<Null>	<Null>	1644 DIAGONAL BLVD	HERMISTON	OR	97138-6508	2022	803
142040	4N2801D002700	GALLAGHER DAVID D & MERLENE A	<Null>	<Null>	1425 NE LINCOLN LN	HERMISTON	OR	97138-6767	2022	803
142041	4N2801D002701	MICKELSEN LORA R	<Null>	<Null>	1425 N OTT RD	HERMISTON	OR	97138-7571	2022	803
142042	4N2801D002702	AVILA MARILUZ E DE LA PAZ ET AL	<Null>	<Null>	1199 N OTT RD	HERMISTON	OR	97138-7572	2022	803
142043	4N2801D002703	RAMOS URIBE GLADIS A	<Null>	<Null>	1883 E HOOKER RD	HERMISTON	OR	97138-6760	2022	803
142044	4N2801D002704	IBARRA ARMANDO & URSULA ROSA	<Null>	<Null>	73 HEMLOCK CT	UMATILLA	OR	97138-9690	2022	803
142045	4N2801D002705	SABTH LAWRENCE S	<Null>	<Null>	1317 N OTT RD	HERMISTON	OR	97138	2022	803
142046	4N2801D002706	ALANTONY CAROLINE D JOSE PEDRO ET AL	<Null>	<Null>	PO BOX 154	MARANGA	CA	95513-0154	2022	803
142047	4N2801D002707	DE LA CRUZ DE LA CRUZ JOSE ANGEL	<Null>	<Null>	1398 NE LINCOLN LN	HERMISTON	OR	97138-6768	2022	803
142048	4N2801D002708	LINDER DEBRA RAY	SOLORIO OLGA (ACT)	<Null>	1420 NE LINCOLN LN	HERMISTON	OR	97138-6767	2022	803
142049	4N2801D002709	PHIPPS ROBERT L ET AL	<Null>	<Null>	865 SW 18TH PL	HERMISTON	OR	97138-8513	2022	803
142050	4N2801D002800	MAY MARILYN L	<Null>	<Null>	1410 NE D AND M LN	HERMISTON	OR	97138-6504	2022	803
142051	4N2801D002900	WILEY SHANE K	<Null>	<Null>	1405 NE D AND M LN	HERMISTON	OR	97138-6504	2022	803
142052	4N2801D002901	AGE NA AARON & TIFFANY	<Null>	<Null>	49903 E POWERSY FLAT RD	PENDLETON	OR	97138-9884	2022	803
142053	4N2801D003000	FRAZER RICHARD & VALDIS	<Null>	<Null>	1865 E HOOKER RD	HERMISTON	OR	97138	2022	803
142054	4N2801D0031000	GARCIA ANA APOLUNO ET AL	<Null>	<Null>	1813 E HOOKER RD	HERMISTON	OR	97138-6760	2022	803
142055	4N2801D003200	CWING ERIC E & CATHY J	<Null>	<Null>	1804 DIAGONAL BLVD	HERMISTON	OR	97138-6502	2022	803
142056	4N2801D003201	VELASCO SALVADOR & PAULA	<Null>	<Null>	1786 DIAGONAL BLVD	HERMISTON	OR	97138-6502	2022	803
142057	4N2801D003202	BURNSIDE SAMANTHA & DONAVIN	C/O BURNSIDE LORETTA	<Null>	1779 E HOOKER RD	HERMISTON	OR	97138-6756	2022	803
142058	4N2801D003203	DORRAN RUSSELL B & KRISTIE D	<Null>	<Null>	PO BOX 778	HERMISTON	OR			

Record#	AI	TUID	OWNER	IN CARE OF	AGENT	M-ADDRESS	M-CITY	M-STATE	Zip	YEAR	CODE AREA
137899		4N2802A000105	ALMAGUER JUAN & MARY			2333 NE 10TH ST	HERMISTON	OR	97838	2022	803
137900		4N2802A000106	ALMAGUER JUAN A			2333 NE 10TH ST	HERMISTON	OR	97838	2022	803
137898		4N2802A000107	CALLIS RICHARD B & PEGGY J			2277 NE 10TH ST	HERMISTON	OR	97838-6785	2022	803
167673		4N2802A000108	HERMISTON CITY OF			180 NE 2ND ST	HERMISTON	OR	97838-3860	2022	803
181933		4N2802A000200	MEDELEZ TRUCKING LLC			30522 CHELFIELD ST	HERMISTON	OR	97838-6258	2022	803
244311		4N2802A000201	MEDELEZ HUMBERTO & MEDELEZ JOSE C			800 E PUNKIN CENTER RD	HERMISTON	OR	97838-7223	2022	803
156113		4N2802A000202	MEDELEZ HUMBERTO SR & MELVA A			800 E PUNKIN CENTER RD	HERMISTON	OR	97838-7223	2022	803
218935		4N2802A000203	MEDELEZ HUMBERTO SR & MELVA A			800 E PUNKIN CENTER RD	HERMISTON	OR	97838-7223	2022	803
246480		4N2802A000204	MEDELEZ TRUCKING LLC			30522 CHELFIELD ST	HERMISTON	OR	97838-6258	2022	803
136670		4N2802A000500	HERMISTON WROG DIST			366 E HARBURST AVE	HERMISTON	OR	97838-2445	2022	803
151915		4N2802A000502	SCHOOL DIST #8		C/O JAMES THOMPSON	341 NE 3RD ST	HERMISTON	OR	97838-1807	2022	803
152663		4N2802A802100	HOLT CARL D & EDITH A (TRS)			PO BOX 1076	HERMISTON	OR	97838	2022	801
152665		4N2802A802100	HOLT CARL D & EDITH A (TRS)			PO BOX 1076	HERMISTON	OR	97838	2022	801
152666		4N2802A802400	HOLT CARL D & EDITH A (TRS)			PO BOX 1076	HERMISTON	OR	97838	2022	801
152667		4N2802A802500	HOLT CARL D & EDITH A (TRS)			PO BOX 1076	HERMISTON	OR	97838	2022	801
152668		4N2802A802700	HOLT CARL D & EDITH A (TRS)			PO BOX 1076	HERMISTON	OR	97838	2022	801
152669		4N2802A802700	HOLT CARL D & EDITH A (TRS)			PO BOX 1076	HERMISTON	OR	97838	2022	801
152730		4N2802A808100	WILSON SHARON A (TRS)			PO BOX 1076	HERMISTON	OR	97838	2022	805
152731		4N2802A808200	VISITR A MATTHEW & KYRALA			2305 NE 8TH ST	HERMISTON	OR	97838-2187	2022	801
152732		4N2802A808300	WU CHAOZE			425 RIDGEWAY AVE	HERMISTON	OR	97838-1933	2022	801
152733		4N2802A808400	FLEMMER JASON MATTHEW			2145 NE 8TH ST	HERMISTON	OR	97838-2197	2022	801
152734		4N2802A808500	ZABEL CASSANDRA			77310 N ASH RD	STANFIELD	OR	97879-4536	2022	801
152735		4N2802A808600	SMITH CAROL A			2389 NE 8TH ST	HERMISTON	OR	97838-2197	2022	801
152736		4N2802A808700	ARMSTRONG PATTI			2331 NE 8TH ST	HERMISTON	OR	97838	2022	801
152737		4N2802A808800	ARMSTRONG PATTI			10770 SE 700 ST # 244	SANDY	UT	84070-4997	2022	801
152738		4N2802A808900	CASIMIRO RODRIGUEZ & DANIELA			2725 NE 8TH ST	HERMISTON	OR	97838	2022	801
152739		4N2802A809000	WILMOT PETER D & DEYA			2727 NE 8TH ST	HERMISTON	OR	97838-6299	2022	801
152740		4N2802A809100	VIRGEN HUGO PEREZ & NAVIA EDUWISSEZ MELBA			2299 NE 8TH ST	HERMISTON	OR	97838-2197	2022	801
152741		4N2802A809200	HEINDRICKSON BLAINE J & EMILY G			2322 NE 8TH ST	HERMISTON	OR	97838-2385	2022	801
152742		4N2802A809300	WARREN TIA D			2343 NE 8TH ST	HERMISTON	OR	97838-2385	2022	801
152743		4N2802A809400	MADH CALVIN D & MEADE ALESSA WEBER			2305 NE 8TH ST	HERMISTON	OR	97838-2385	2022	801
152744		4N2802A809500	LITTLE HERMAN D & AMI			2387 NE 8TH ST	HERMISTON	OR	97838-2385	2022	801
152745		4N2802A809600	LAMIN BECCY L			2409 NE 8TH ST	HERMISTON	OR	97838	2022	801
152746		4N2802A809700	BASSO FAMILY TRUST ET AL			822 E HIGHWAY 395 PMB 411	HERMISTON	OR	97838-3621	2022	801
152664		4N2802A809900	HOLT CARL D & EDITH A (TRS)			3 PINE CREST DR	LA GRANDE	OR	97850-1346	2022	801
381813		4N2802A810000	HOLT CARL D & EDITH A (TRS)			PO BOX 1076	HERMISTON	OR	97838	2022	801
150024		4N2802A810100	BLOODSWORTH FAMILY TRUST ET AL			PO BOX 1076	HERMISTON	OR	97838	2022	801
381819		4N2802A810200	MCKEEVER JOHN			2097 NE 8TH ST	HERMISTON	OR	97838-2491	2022	801
167903		4N2802A810300	NALLON MAY			PO BOX 1194	HERMISTON	OR	97838	2022	801
1818950		4N2802A810400	SINNER BRANDI E			PO BOX 313	MARSHUG	ID	83629-6313	2022	803
1818951		4N2802A810500	FITCH DAWN A & EDY STEV TONI N			544 E PUNKIN CENTER RD	HERMISTON	OR	97838-6209	2022	803
1818952		4N2802A810600	LE GACY HOME GROUP LLC			529 E PUNKIN CENTER RD	HERMISTON	OR	97838-6209	2022	803
1818940		4N2802A810700	SINNER BRANDI E			4292 NE LANTON AVE STE B	HERMISTON	OR	97838-2309	2022	803
1818949		4N2802A810800	GARCIA CARMELO O			544 E PUNKIN CENTER RD	HERMISTON	OR	97838-6209	2022	803
1818947		4N2802A810900	CORREA JULIAN			30519 CHELFIELD ST	HERMISTON	OR	97838-6250	2022	803
3818280		4N2802A811000	CORREA JULIAN			2333 NE 7TH ST	HERMISTON	OR	97838-6211	2022	803
1818946		4N2802A811100	CAMPBELL RYAN M & CHR-STY			2333 NE 7TH ST	HERMISTON	OR	97838-6211	2022	803
1818941		4N2802A811200	CORREA JULIAN			2325 NE 7TH ST	HERMISTON	OR	97838-6211	2022	803
1818944		4N2802A811300	CORREA JULIAN			2353 NE 7TH ST	HERMISTON	OR	97838-6211	2022	803
1818942		4N2802A811400	SEADOFF TRUDI R & JEFFREY W			2353 NE 7TH ST	HERMISTON	OR	97838-6211	2022	803
1818945		4N2802A811500	WILSON SHARON A (TRS) WILEY JACK L (LE)			2295 NE 7TH ST	HERMISTON	OR	97838-2301	2022	803
1818953		4N2802A811600	LITTLE DOUGLAS DIGHTON (TRS) ET AL			2305 NE 7TH ST	HERMISTON	OR	97838-2197	2022	803
541332		4N2802A811700	SAENZ REYES & GLORIA		C/O PIONEER ESCROW	7161 SW ARBOR LAKE DR	WILSONVILLE	OR	97070	2022	803
1818955		4N2802A811800	WELLS REGIONAL INVESTMENTS LLC			PO BOX 3538	PENDELTON	OR	97801-0420	2022	803
1818954		4N2802A811900	RUMPEL STEVEN A & PAVUK FUNKELE DEANNE E			5710 SE 31ND AVE	GRESHAM	OR	97080	2022	803
1818928		4N2802A812000	HS PETROLEUM, INC			PO BOX 125	EPHRAATA	WA	98623-0125	2022	803
1818956		4N2802A812100	FOUR S PROPERTIES LIMITED PARTNERSHIP			5304 W CANAL DR	KEENEWICK	WA	98644-4062	2022	803
153121		4N2802A812200	DOONYS PLACE INC			12000 SE MILL PLAIN BLVD STE 202	VANCOUVER	WA	98148	2022	803
163316		4N2802A812300	OREGON RSA #2 INC			PO BOX 1379	HERMISTON	OR	97838	2022	803
154212		4N2802A812400	FOUR S PROPERTIES LIMITED PARTNERSHIP			PO BOX 2629	ADDISON	TX	75001-2629	2022	803
154213		4N2802A812500	E CONGRESSION OF JEHOVAS WITNESS'S			PO BOX 87908	VANCOUVER	WA	98687	2022	803
1818957		4N2802A812600	CORPERR BASON INC			PO BOX 1063	HERMISTON	OR	97838-3063	2022	801
1818959		4N2802A812700	SHIFFRILL RICHARD A & DONNA			PO BOX 949	HAYDEN	ID	83835	2022	801
1818961		4N2802A812800	DNCC LLC			PO BOX 115	HERMISTON	OR	97838	2022	801
163249		4N2802A812900	BRANDT JERALD L & BRANDT DEORAN S			PO BOX 209	HERMISTON	OR	97838-6209	2022	803
1818952		4N2802A813000	BRADOWN DIANE W			PO BOX 833	HERMISTON	OR	97838-0813	2022	801
163253		4N2802A813100	MAGDO ROBERT N			458 E BELLA VISTA AVE	HERMISTON	OR	97838	2022	801
1818965		4N2802A813200	BURKE DENNIS E & CONNIE			PO BOX 1004	LAKE OSWEGO	OR	97034-0113	2022	803
1818964		4N2802A813300	DNCC LLC			2150 N 1ST ST	HERMISTON	OR	97838-6201	2022	801
1818967		4N2802A813400	BURKE DENNIS E & CONNIE			PO BOX 209	HERMISTON	OR	97838-6209	2022	803
1818968		4N2802A813500	BURKE DENNIS & CONNIE			2150 N 1ST ST	HERMISTON	OR	97838-6201	2022	801
1818969		4N2802A813600	DHILLON JASPRENDER & SINGH INDERJIT			3700 W GETTMAN RD	HERMISTON	OR	97838-6456	2022	803
1818971		4N2802A813700	PREWITT JEROME & CYNTHIA			1807 NW	PASCO	WA	97051-3381	2022	803
1818987		4N2802A813800	QUAIL RIDGE HOLDING CO LLC			NE VAN ARSDALE LN	HERMISTON	OR	97838-6202	2022	801
1818986		4N2802A813900	LOPES SEASON LIFE			1804 SE 23RD AVE	PORTLAND	OR	97224-9868	2022	803
1818985		4N2802A814000	JACOBS THERESA D			1804 SE 23RD AVE	PORTLAND	OR	97224-9868	2022	803
1818991		4N2802A814100	HOWAR LAURIE & MELVIN			1804 SE 23RD AVE	PORTLAND	OR	97224-9868	2022	803
1818979		4N2802A814200	OVSON FAMILY LLC			1804 SE 23RD AVE	PORTLAND	OR	97224-9868	2022	803
1818978		4N2802A814300	FAYOLLAT PROPERTIES LLC			1804 SE 23RD AVE	PORTLAND	OR	97224-9868	2022	803
1818989		4N2802A814400	SOUTHWEST CASPER LLC			1804 SE 23RD AVE	PORTLAND	OR	97224-9868	2022	803
160237		4N2802A814500	RURAL HOME PROPERTIES			1804 SE 23RD AVE	PORTLAND	OR	97224-9868	2022	803
160238		4N2802A814600	MEDELEZ HUMBERTO SR & MELVA A			800 E PUNKIN CENTER RD	HERMISTON	OR	97838-7223	2022	803
1818973		4N2802A814700	KITCHEN JUSTIN			1551 NE SANDSTONE AVE	HERMISTON	OR	97838-4003	2022	801
1818984		4N2802A814800	KITCHEN JUSTIN			1551 NE SANDSTONE AVE	HERMISTON	OR	97838-4003	2022	801
1818976		4N2802A814900	WINSLET THOMAS HOWARD JR			1551 NE SANDSTONE AVE	HERMISTON	OR	97838-4003	2022	801
163234		4N2802A815000	RUMSEY THEODON L & TARA L			2033 NE 2ND ST	HERMISTON	OR	97838-0946	2022	803
163235		4N2802A815100	PEREZ RAUL ROJ & ANGEL MARIBETH FLORES			2033 NE 2ND ST	HERMISTON	OR	97838-0946	2022	803
163236		4N2802A815200	CHARLOTTE L ROBERTS TRUST ET AL			2005 NE 2ND ST	HERMISTON	OR	97838-1723	2022	801
163247		4N2802A815300	SHIRA PAXTON CLAYTON & KATIE LYNN			1891 NE 2ND ST	HERMISTON	OR	97838-1723	2022	801
163248		4N2802A815400	ZUNIGA MARGANA & JOSE			1879 NE 2ND ST	HERMISTON	OR	97838-1721	2022	801
163249		4N2802A815500	KING TORI K			1867 NE 2ND ST	HERMISTON	OR	97838-1721	2022	801
163250		4N2802A815600	HE NIGERSON MATTHEW & MELANIE			PO BOX 1133	HERMISTON	OR	97838-3132	2022	801
163251		4N2802A815700	CORNEJO FRANCISCO C & MACIAS NORMA V			236 E FRANCONIA AVE	HERMISTON	OR	97838-1698	2022	801
163252		4N2802A815800	CALDERA NEDA AVILA			236 E FRANCONIA AVE	HERMISTON	OR	97838-1698	2022	801
163253		4N2802A815900	CALDWELL DENNIS B & SHERYL A			264 E FRANCONIA AVE	HERMISTON	OR	97838-1698	2022	801
1818978		4N2802A816000	MARTIN CHRISTOPHER R & BARBARA J			38 NE ALDORA DR	HERMISTON	OR	97838-1116	2022	801
1818977		4N2802A816100	FREEMAN DEBRA J ET AL			38 NE ALDORA DR	HERMISTON	OR	97838-1116	2022	801

AUG 12 2022
 RECEIVED
 OWRD

Account #	TUD	OWNER	BU CARE OF	AGENT	M ADDRESS	M CITY	M STATE	AP	YEAR	CODE AREA
118429	4N2802B001800	JOHNS BRUCE V & SUSAN E	#N#B#	#N#B#	42 NE ALDRA DR	HERMISTON	OR	97838	2022	801
118430	4N2802B001900	PRO TERRY G & MARGARET E	#N#B#	#N#B#	42 NE ALDRA DR	HERMISTON	OR	97838-2158	2022	801
118431	4N2802B002000	MINOZZA VICTORIANO	#N#B#	#N#B#	44 NE ALDRA DR	HERMISTON	OR	97838-2156	2022	801
158443	4N2802B007600	DE LA PAZ ANA LARIKA & GONZALEZ JUAN D	#N#B#	#N#B#	409 NE COVEY CT	HERMISTON	OR	97838	2022	801
160357	4N2802B008500	HARRIS JEREMY E & GERRI KALINDA	#N#B#	#N#B#	412 NE COVEY CT	HERMISTON	OR	97838	2022	801
160358	4N2802B008600	CUMMINGS TERRY W & UNDA L	#N#B#	#N#B#	426 NE COVEY CT	HERMISTON	OR	97838-2432	2022	801
160359	4N2802B008700	DUNNEN KRISTIN JOY & JASON RHYS	#N#B#	#N#B#	2097 NE 6TH ST	HERMISTON	OR	97838-2432	2022	801
160364	4N2802B009200	CHONEY TAMARA	#N#B#	#N#B#	2096 NE 6TH ST	HERMISTON	OR	97838-2432	2022	801
150408	4N2802C000212	SCHWEL JOHN C	#N#B#	#N#B#	291 E GLADYS AVE	HERMISTON	OR	97838	2022	801
119020	4N2802C000600	HAYTON TED ET AL	#N#B#	#N#B#	14311 HOLLAND BLVD	CHICAGO CITY	OR	97945-1383	2022	801
119022	4N2802C000800	NOBLES FISHER KRISTI L	#N#B#	#N#B#	630 WINDHOL ST	UMATILLA	OR	97842-9508	2022	801
119033	4N2802C000900	NOBLES FISHER KRISTI LOUISE	#N#B#	#N#B#	630 WINDHOL ST	UMATILLA	OR	97842-9508	2022	801
119034	4N2802C001000	HIGGEL JAMES MA	#N#B#	#N#B#	5237 140TH AVE NE	BELLEVUE	WA	98005-1023	2022	803
119035	4N2802C001200	IRWIN KEVIN W & DARLA E	#N#B#	#N#B#	1805 NE 2ND ST	HERMISTON	OR	97838-2116	2022	801
119041	4N2802C001700	NAVARETTE MAYTE	#N#B#	#N#B#	372 BRIDGEPORT AVE	UMATILLA	OR	97842	2022	801
119042	4N2802C001800	DURON JESUS & LETICIA	#N#B#	#N#B#	1820 NE NORTH ST	HERMISTON	OR	97838	2022	801
119043	4N2802C001801	NAVARETTE MAYTE	#N#B#	#N#B#	372 BRIDGEPORT AVE	UMATILLA	OR	97842	2022	801
119044	4N2802C001900	LOMBEN ADRIE M & FLANER K	#N#B#	#N#B#	PO BOX 1506	KEESO	WA	98625-2110	2022	801
119045	4N2802C002000	ALVAREZ ALVARO & ANGELICA	#N#B#	#N#B#	PO BOX 1804	HERMISTON	OR	97838	2022	801
119057	4N2802C003500	BUJELAS ANTONIO	#N#B#	#N#B#	5 WESTVIEW DR	HERMISTON	OR	97838-9629	2022	801
119059	4N2802C003700	THORPE LARRY & GARGI	#N#B#	#N#B#	2130 SE 18TH ST	HERMISTON	OR	97838	2022	803
119064	4N2802C004000	MEDELEZ RAQUEL & MEDELEZ AYANNA	#N#B#	#N#B#	186 E PUNION CENTER RD	HERMISTON	OR	97838	2022	801
119067	4N2802C004100	BURNSIDE LORETTA & CREMENCE & SAMANTHA	#N#B#	#N#B#	1735 NE 2ND ST	HERMISTON	OR	97838-1515	2022	803
119068	4N2802C004200	HE REXIA MANUEL GUELLEMO JR	#N#B#	#N#B#	1745 NE 2ND ST	HERMISTON	OR	97838-1515	2022	803
119069	4N2802C004300	HUIJAS ANTONIO	#N#B#	#N#B#	5 WESTVIEW DR	HERMISTON	OR	97838-9629	2022	801
119076	4N2802C004700	SCOTTO FABIAN & KRISTINE	#N#B#	#N#B#	1640 NE 2ND ST	HERMISTON	OR	97838-1153	2022	803
119077	4N2802C004800	ME NOLIZ LOPEZ ADOLFO MARTIN	#N#B#	#N#B#	1625 NE 2ND ST	HERMISTON	OR	97838-1114	2022	803
119079	4N2802C004900	MENDOZ LOPEZ ADOLFO MARTIN	#N#B#	#N#B#	1645 NE 2ND ST	HERMISTON	OR	97838-1114	2022	803
119086	4N2802C005400	PENA JESUS G & ROSA M	#N#B#	#N#B#	120 OREGON ST	HERMISTON	OR	97838	2022	801
119088	4N2802C005500	PENA JESUS G & ROSA M	#N#B#	#N#B#	120 OREGON ST	HERMISTON	OR	97838	2022	803
118719	4N2802C005700	SCHWEL JOHN	#N#B#	#N#B#	291 E GLADYS AVE	HERMISTON	OR	97838	2022	801
118720	4N2802C005800	SCHWEL JOHN	#N#B#	#N#B#	291 E GLADYS AVE	HERMISTON	OR	97838	2022	801
118721	4N2802C005900	CANFIELD LARRY	#N#B#	#N#B#	4005 SUGARBONE LN	HERMISTON	OR	97838-9637	2022	801
160331	4N2802C002101	RE INDUSTRIAL PROPERTIES LLC	#N#B#	#N#B#	PO BOX 1082	UMATILLA	OR	97842-1082	2022	801
154524	4N2802C000200	4TH STREET ASPENS LP	#N#B#	#N#B#	UMATILLA HOUSING AUTHORITY	HERMISTON	OR	97838	2022	801
119019	4N2802C000400	PRIMA REAL ESTATE LLC	#N#B#	#N#B#	PO BOX 1827	HERMISTON	OR	97838	2022	801
161821	4N2802C000401	HERMISTON CITY OF	#N#B#	#N#B#	BADGESHIFER ED	HERMISTON	OR	97838	2022	801
160176	4N2802C000600	PRIMA REAL ESTATE LLC	#N#B#	#N#B#	PO BOX 1822	HERMISTON	OR	97838	2022	801
119018	4N2802C000700	LEACHARD JOHN J JR	#N#B#	#N#B#	282 SE 11TH ST	HERMISTON	OR	97838-2090	2022	803
119021	4N2802C000800	LS 2 PROPERTIES	#N#B#	#N#B#	110 ROZA VISTA DR	TRAVMA	WA	98957-3548	2022	801
162712	4N2802C001900	BETZ TAYLOR P & COLMAN ROBERT C	#N#B#	#N#B#	640 CHRYSTAL HILL LOOP	HERMISTON	OR	97838-1317	2022	801
162780	4N2802C004000	SIEMER RUBEN PEREZ ET AL	#N#B#	#N#B#	1447 NE KENNA DR	HERMISTON	OR	97838	2022	801
162781	4N2802C004100	GLAZAR FREDDY	#N#B#	#N#B#	1448 NE KENNA DR	HERMISTON	OR	97838-1498	2022	801
162783	4N2802C004300	MATA PINEDA CRICK & MATA AYDE MARLY	#N#B#	#N#B#	1452 NE KENNA DR	HERMISTON	OR	97838	2022	801
119089	4N2802C000100	JACOBS JAMES E	#N#B#	#N#B#	1615 NE 10TH ST	HERMISTON	OR	97838	2022	803
119090	4N2802C000200	JACOBS JAMES E 3RD & CAROLYN M	#N#B#	#N#B#	1625 NE 10TH ST	HERMISTON	OR	97838	2022	801
119092	4N2802C000300	VISTA MHC LLC	#N#B#	#N#B#	18130 SW BOONES FERRY RD	PORTLAND	OR	97224-7687	2022	801
119096	4N2802C000401	VISTA MHC LLC	#N#B#	#N#B#	18150 SW BOONES FERRY RD	PORTLAND	OR	97224-7687	2022	801
119096	4N2802C000600	HERMISTON SCHOOL DISTRICT BR	#N#B#	#N#B#	305 SW 11TH ST	HERMISTON	OR	97838-2103	2022	801
119098	4N2802C000700	BARTON ROBERT G & JOAN P	#N#B#	#N#B#	PO BOX 376	HERMISTON	OR	97838-0376	2022	803
164459	4N2802C000701	BARTON ROBERT G & JOAN P	#N#B#	#N#B#	PO BOX 376	HERMISTON	OR	97838-0376	2022	803
164460	4N2802C000702	BARTON ROBERT G & JOAN P	#N#B#	#N#B#	PO BOX 376	HERMISTON	OR	97838-0376	2022	801
119133	4N2802C000800	QWEST CORPORATION	#N#B#	#N#B#	ATTN: BRAD BLIVANSOHN	DEVVER	CO	80202-2618	2022	801
118722	4N2802C000900	METALMARK LLC	#N#B#	#N#B#	900 OPT JOE FULGHUM DR	MURFREESBORO	TN	37129-5554	2022	801
118773	4N2802C001000	METALMARK LLC	#N#B#	#N#B#	900 OPT JOE FULGHUM DR	MURFREESBORO	TN	37129-5554	2022	801
118774	4N2802C001100	BARTON ROBERT G & JOAN P	#N#B#	#N#B#	PO BOX 376	HERMISTON	OR	97838-0376	2022	801
153925	4N2802C001101	METALMARK LLC	#N#B#	#N#B#	900 OPT JOE FULGHUM DR	MURFREESBORO	TN	37129-5554	2022	801
153434	4N2802C001107	RED AND GENA LEONARD FOUNDATION	#N#B#	#N#B#	PO BOX 1024	HERMISTON	OR	97838	2022	801
118725	4N2802C001200	HERMISTON MINI STORAGE LLC ET AL	#N#B#	#N#B#	47980 HAMEY LN	PENDLETON	OR	97051-4285	2022	801
162782	4N2802C000102	HANES ZOKLER JOINT VENTURE	#N#B#	#N#B#	PO BOX 288	WASHOUGAL	WA	98671-6288	2022	801
119106	4N2802C001100	ERZ RICHARD V & KATHRYN A	#N#B#	#N#B#	PO BOX 171	HERMISTON	OR	97838-0171	2022	801
119107	4N2802C001200	EDMISTON PETER H & MARTHA (TR)	#N#B#	#N#B#	2646 S LEDFORD ST	DEVVER	CO	80222	2022	803
119108	4N2802C001300	EDMISTON PETER H & MARTHA (TR)	#N#B#	#N#B#	2646 S LEDFORD ST	DEVVER	CO	80222	2022	803
164680	4N2802C001500	BONNEY KENNETH FORD	#N#B#	#N#B#	PO BOX 1287	HERMISTON	OR	97838-3287	2022	801
119105	4N2802C001600	HS PETROLEUM, INC	#N#B#	#N#B#	5304 W CANAL DR	KEENEWICK	WA	99150-1330	2022	803
164658	4N2802C001700	SHERRELL RICHARD A & DONNA	#N#B#	#N#B#	PO BOX 311	HERMISTON	OR	97838	2022	801
119109	4N2802C001800	BURKE DENNIS E & CONNIE R	#N#B#	#N#B#	370 W GETTAMAN RD	HERMISTON	OR	97838-8456	2022	801
119110	4N2802C001900	BURKE DENNIS E & CONNIE R	#N#B#	#N#B#	370 W GETTAMAN RD	HERMISTON	OR	97838-8456	2022	801
119111	4N2802C002000	BURKE DENNIS E & CONNIE R	#N#B#	#N#B#	370 W GETTAMAN RD	HERMISTON	OR	97838-8456	2022	801
119113	4N2802C002100	WALCIRE BENJAMIN JAMES & BONNIE AUNE	#N#B#	#N#B#	388 NW CRESTVIEW CT	HERMISTON	OR	97838-1398	2022	801
163660	4N2802C002200	GRAFFIN TYNONE L	#N#B#	#N#B#	388 NW CRESTVIEW CT	HERMISTON	OR	97838	2022	801
163661	4N2802C002300	GOSEN JAMES L & UNDA L	#N#B#	#N#B#	384 NW CRESTVIEW CT	HERMISTON	OR	97838-1398	2022	801
163662	4N2802C002400	MAYBEE BART A & WHITNEY Q	#N#B#	#N#B#	332 NW CRESTVIEW CT	HERMISTON	OR	97838-1398	2022	801
163663	4N2802C002500	GRAFFIN ROCHELLE R	#N#B#	#N#B#	380 NW CRESTVIEW CT	HERMISTON	OR	97838-1398	2022	801
163664	4N2802C002600	MONGAGON FRANCISCO MONROY	#N#B#	#N#B#	378 NW CRESTVIEW CT	HERMISTON	OR	97838-1398	2022	801
163665	4N2802C002700	SHUBIN DYLAN M & PECK TAYLOR	#N#B#	#N#B#	782 W JIMPER AVE	HERMISTON	OR	97838-2208	2022	801
163666	4N2802C002800	ARIAS ENRIQUE & MARITZA P	#N#B#	#N#B#	174 NW CRESTVIEW CT	HERMISTON	OR	97838-1398	2022	801
119120	4N2802C002900	HEWAMAN AND DACK	#N#B#	#N#B#	PO BOX 102	UMATILLA	OR	97842	2022	801
119121	4N2802C003000	YBARRA BARTOLO 3RD & LAURO	#N#B#	#N#B#	505 W PUNION CENTER RD	HERMISTON	OR	97838-6629	2022	801
119124	4N2802C003100	DUBOIS JOEL & GORJA	#N#B#	#N#B#	13004 COZY PL	TAMPA	FL	33625	2022	803
154854	4N2802C003200	MCMICHAEL JERRY D & KATHERINA	#N#B#	#N#B#	2223 NW EUCALYPTUS DR	HERMISTON	OR	97838	2022	801
154855	4N2802C003400	CANNELL MARVIN K	#N#B#	#N#B#	2227 NW EUCALYPTUS DR	HERMISTON	OR	97838-1066	2022	801
154901	4N2802C003500	HEWAMAN AND DACK	#N#B#	#N#B#	PO BOX 302	UMATILLA	OR	97842	2022	801
119125	4N2802C003600	ESPINOZA GILBERTO & ROSALES SAN JUANA	#N#B#	#N#B#	270 W JOSEPH AVE	HERMISTON	OR	97838-9703	2022	801
119126	4N2802C003700	LEFLE D OR H	#N#B#	#N#B#	PO BOX 14	UMATILLA	OR	97842	2022	801
160253	4N2802C003800	CHAVEZ ALJANDRO CAZARES	#N#B#	#N#B#	2374 NW OVERLOOK DR	HERMISTON	OR	97838-1213	2022	801
160260	4N2802C003900	DIGGES CHRISTOPHER L	#N#B#	#N#B#	2358 NW OVERLOOK DR	HERMISTON	OR	97838-1213	2022	801
160261	4N2802C004000	PACE MARK S & DORI L	#N#B#	#N#B#	2322 NW OVERLOOK DR	HERMISTON	OR	97838-1213	2022	801
160262	4N2802C004100	HALL THOMAS T & MICHELLE L	#N#B#	#N#B#	2310 NW OVERLOOK DR	HERMISTON	OR	97838	2022	801
160263	4N2802C004200	COOY PAMELA VANDENBERG	#N#B#	#N#B#	930 SAMANTHA ST	HOOD RIVER	OR	97031	2022	801
160264	4N2802C004300	RAY STEPHAN R	#N#B#	#N#B#	2280 NW OVERLOOK DR	HERMISTON	OR	97838-1212	2022	801
160265	4N2802C004400	GALDOUR JOHN E & JENNIFER A	#N#B#	#N#B#	2266 NW OVERLOOK DR	HERMISTON	OR	97838-1212	2022	801
160266	4N2802C004500	JOHN WYLIAM RALPH	#N#B#	#N#B#	2248 NW OVERLOOK DR	HERMISTON	OR	97838-1212	2022	801
160267	4N2802C004600	GOSLER DAVID	#N#B#	#N#B#	2234 NW OVERLOOK DR	HERMISTON	OR	97838-1212	2022	801
160268	4N2802C004700	CLOUSCRAFT HOMES LLC	#N#B#	#N#B#	6258 NE LAYTON AVE STE 5	BEAD	OR	97021-5197	2022	801
160269	4N2802C004800	GARCIAZANTHONY	#N#B#	#N#B#	2389 NW VALLEY VIEW DR	HERMISTON	OR	97838-1466	2022	801
160270	4N2802C004900	NIX FAMILY TRUST	#N#B#	#N#B#	2395 NW VALLEY VIEW DR	HERMISTON	OR	97838-1466	2022	801

RECEIVED
AUG 12 2022
OWPRD

Account_Id	TUID	OWNER	DI_CARE_OF	AGENT	M_ADDRESS	M_CITY	M_STATE	IN	YEAR	CODE_AMA
167034	4N2803A810200	PAULSEN RUSSELL J	<Null>	<Null>	2425 NW VALLEY VIEW DR	HERMISTON	OR	97838-1469	2022	801
167035	4N2803A810300	WEITZ JILL S	<Null>	<Null>	2469 NW VALLEY VIEW DR	HERMISTON	OR	97838-1449	2022	801
167036	4N2803A810400	ROBERTSON WADE & SARAH	<Null>	<Null>	2487 NW VALLEY VIEW DR	HERMISTON	OR	97838-1469	2022	801
137611	4N2803AC00100	WATSON TYLER J & PAIGE DADAZ	<Null>	<Null>	2205 NW EUCALYPTUS DR	HERMISTON	OR	97838-1086	2022	801
154832	4N2803AC00102	WANDERWALL CODY G	<Null>	<Null>	2149 NW EUCALYPTUS DR	HERMISTON	OR	97838-1084	2022	801
154833	4N2803AC00103	STAKER NICHOLAS B & EBANY	<Null>	<Null>	2127 NW EUCALYPTUS DR	HERMISTON	OR	97838-1084	2022	801
154834	4N2803AC00104	THOMPSON CHRISTOPHER D & MISTI L	<Null>	<Null>	2125 NW EUCALYPTUS DR	HERMISTON	OR	97838	2022	801
154835	4N2803AC00105	SPRINGER ROY S & KATHLEEN R	<Null>	<Null>	2117 NW EUCALYPTUS DR	HERMISTON	OR	97838	2022	801
154836	4N2803AC00106	SPEARS GRANT G & MARILEY J	<Null>	<Null>	2103 NW EUCALYPTUS DR	HERMLETON	OR	97838	2022	801
154837	4N2803AC00107	JOHNSTON MITCHELL C & VALLEJO JESSICA	<Null>	<Null>	2091 NW EUCALYPTUS DR	HERMISTON	OR	97838-1080	2022	801
154838	4N2803AC00108	SALINAS ROSALBA	<Null>	<Null>	2083 NW EUCALYPTUS DR	HERMISTON	OR	97838-1080	2022	801
154839	4N2803AC00109	HEADINGS KEVIN & DAWN	<Null>	<Null>	2077 NW EUCALYPTUS DR	HERMISTON	OR	97838	2022	801
154840	4N2803AC00110	WILKERSON TIMOTHY R	<Null>	<Null>	2065 NW EUCALYPTUS DR	HERMISTON	OR	97838-1080	2022	801
159127	4N2803AC00200	COLVIN MITCHELL W & KENDRA R	<Null>	<Null>	960 SW 27TH ST	HERMISTON	OR	97838-2219	2022	803
152202	4N2803AC00201	BULLDOG INVESTMENTS LLC	<Null>	<Null>	440 W MOORE AVE	HERMISTON	OR	97838-2246	2022	803
152203	4N2803AC00202	WEBB JEFFREY S & BRINDA	<Null>	<Null>	2050 NW GEER RD	HERMISTON	OR	97838	2022	803
156464	4N2803AC00203	SEIBEL JUSTIN A & ASHLEY A	<Null>	<Null>	2134 NW GEER RD	HERMISTON	OR	97838-6622	2022	803
159128	4N2803AC00300	HALL DONALD E DEBRA	<Null>	<Null>	2030 NW GEER RD	HERMISTON	OR	97838	2022	803
159129	4N2803AC00300	DUMFRIES DONALD M & JAMIE	<Null>	<Null>	1940 NW GEER RD	HERMISTON	OR	97838	2022	803
159130	4N2803AC00600	CASON MATTHEW J (EST) & WENDY H (EST)	<Null>	<Null>	16225 53RD ST	HERMISTON	OR	97701	2022	803
159131	4N2803AD00100	HAWKINS LARRY A & DIANE M	<Null>	<Null>	120 NW HAWKINS LN	HERMISTON	OR	97838	2022	803
159132	4N2803AD00200	WHITE BRUCE J	<Null>	<Null>	785 E OPAL CT	HERMISTON	OR	97838-2533	2022	803
159133	4N2803AD00300	WHITE RONALD & HERMALYN	<Null>	<Null>	PO BOX 389	HERMISTON	OR	97838	2022	803
154911	4N2803AD01400	NGO JOHN V	<Null>	<Null>	2146 NW DAWN DR	HERMISTON	OR	97838-1092	2022	801
154912	4N2803AD01500	GERARD CALEB Z & MICHELLE	<Null>	<Null>	2142 NW DAWN DR	HERMISTON	OR	97838-1092	2022	801
151206	4N2803AD03000	RANDOLPH JEFF	<Null>	<Null>	1948 NW PRICKLY PEAR DR	HERMISTON	OR	97838-1018	2022	801
151207	4N2803AD03100	REDFERN REBECCY	<Null>	<Null>	1940 NW PRICKLY PEAR DR	HERMISTON	OR	97838-1018	2022	801
151208	4N2803AD03200	WOODWARD JOHN E	<Null>	<Null>	PO BOX 1214	HERMISTON	OR	97838-1214	2022	801
151209	4N2803AD03300	HORN JERRY E & RUTH D	<Null>	<Null>	1934 NW PRICKLY PEAR DR	HERMISTON	OR	97838-1018	2022	801
151210	4N2803AD03400	ROBSON KELLY R & REBECCA L	<Null>	<Null>	1926 NW PRICKLY PEAR DR	HERMISTON	OR	97838-1018	2022	801
151212	4N2803AD03500	DEVORE KAREN M	<Null>	<Null>	1908 NW PRICKLY PEAR DR	HERMISTON	OR	97838-1018	2022	801
151213	4N2803AD03600	RECTOR JASON C & VEGA RECTOR MIRANDA M	<Null>	<Null>	1900 PRICKLY PEAR DR	HERMISTON	OR	97838-1018	2022	801
159139	4N2803AD04300	WHITE RONALD J & HERMALYN J	<Null>	<Null>	PO BOX 389	HERMISTON	OR	97838-0389	2022	803
159140	4N2803AD04400	SWAIN EVA (TRS) BOB DIGNEMER J & M	<Null>	<Null>	PO BOX 130	HERMISTON	OR	97838-0031	2022	803
159141	4N2803AD04500	ROBERT EDWARD J	<Null>	<Null>	145 NW SPRING LN	HERMISTON	OR	97838	2022	803
159142	4N2803AD04600	DAVIS JAMES I	<Null>	<Null>	126 NW SPRING LN	HERMISTON	OR	97838-7228	2022	803
159143	4N2803AD04700	SWAIN EVA (TRS)	<Null>	<Null>	PO BOX 31	HERMISTON	OR	97838-0011	2022	801
159147	4N2803AD04800	UK PROPERTIES	<Null>	<Null>	110 ROZA VISTA DR	YAKIMA	WA	98901-1548	2022	801
159144	4N2803AD05000	UK PROPERTIES	<Null>	<Null>	110 ROZA VISTA DR	YAKIMA	WA	98901-1548	2022	801
159146	4N2803AD05100	UK PROPERTIES	<Null>	<Null>	110 ROZA VISTA DR	YAKIMA	WA	98901-1548	2022	801
159145	4N2803AD05500	BURKHALLER JOE W & ROSSANNE G	<Null>	<Null>	90 W THEATER LN	HERMISTON	OR	97838-1017	2022	801
159155	4N2803B000100	NEWMAN AND DACK	<Null>	<Null>	PO BOX 898	HERMISTON	OR	97838	2022	803
159161	4N2803B000106	DUMGANSON MICHAEL E	<Null>	<Null>	870 W HENSEL RD	HERMISTON	OR	97838-6623	2022	803
148726	4N2803B000109	NEWMAN AND DACK	<Null>	<Null>	PO BOX 102	HERMISTON	OR	97838	2022	803
156772	4N2803B000200	BARNES BAZENT E (TRS)	<Null>	<Null>	80326 SUNSHINE LN	HERMISTON	OR	97838-9319	2022	801
140796	4N2803B000202	UMATILLA COUNTY OF	<Null>	<Null>	216 SE 4TH ST	PENDLETON	OR	97051-2652	2022	803
159164	4N2803B000300	CAMARENA ESTERAN CASTRO ET AL	<Null>	<Null>	1030 W NELSON LN	HERMISTON	OR	97838-6609	2022	803
159165	4N2803B000301	RUMSEY NICK L	<Null>	<Null>	2105 N 1ST PL	HERMISTON	OR	97838-6663	2022	803
159166	4N2803B000302	CHAPMAN D W & MARILLO AUBRA	<Null>	<Null>	PO BOX 813	UMATILLA	OR	97838	2022	803
159178	4N2803B000303	NETTLAND JACOB	<Null>	<Null>	1010 W NELSON LN	HERMISTON	OR	97838-6609	2022	803
159181	4N2803B000304	BYRD MATTHEW C & SARAH J	<Null>	<Null>	2030 NW 11TH ST	HERMISTON	OR	97838-6667	2022	803
140496	4N2803B000305	KESTER CARL L	<Null>	<Null>	1980 NW 11TH ST	HERMISTON	OR	97838-6668	2022	803
146347	4N2803B000306	FICKEL KENNETH D & VICKI D	<Null>	<Null>	905 W HENSEL RD	HERMISTON	OR	97838	2022	803
159163	4N2803B000400	CLARK TERESA LEANN & GARY LYNN	<Null>	<Null>	950 W NELSON LN	HERMISTON	OR	97838-6610	2022	803
159168	4N2803B000401	MTCO INVESTMENTS LLC	<Null>	<Null>	PO BOX 1230	HERMISTON	OR	97838-6230	2022	803
159165	4N2803B000402	TREADWELL GORDON L	<Null>	<Null>	922 W HENSEL RD	HERMISTON	OR	97838-6410	2022	803
159167	4N2803B000600	FICKEL KENNETH D & VICKI D	<Null>	<Null>	905 W HENSEL RD	HERMISTON	OR	97838	2022	803
156773	4N2803B000600	FICKEL KENNETH D & VICKI D	<Null>	<Null>	905 W HENSEL RD	HERMISTON	OR	97838	2022	803
159169	4N2803B000700	SUAREZ MARIELA SERRATO	<Null>	<Null>	845 W HENSEL RD	HERMISTON	OR	97838-6623	2022	803
159161	4N2803B000701	MOORE GARY & LINDA	<Null>	<Null>	840 W NELSON LN	HERMISTON	OR	97838	2022	803
159163	4N2803B000702	EKBLAD MICHAEL ELLIOT	<Null>	<Null>	79786 AGNEW RD	HERMISTON	OR	97838-6142	2022	803
159179	4N2803B000703	EKBLAD MICHAEL ELLIOT	<Null>	<Null>	79786 AGNEW RD	HERMISTON	OR	97838-6142	2022	803
140267	4N2803B000704	ENGELHART ANDREW W & CHARLOTTE	<Null>	<Null>	853 W HENSEL RD	HERMISTON	OR	97838-6623	2022	803
159166	4N2803B000800	HEPPOETH DORIS MA	<Null>	<Null>	1905 NW GEER RD	HERMISTON	OR	97838	2022	803
159167	4N2803B000801	NAVARETTE BENITO & RUIZ HERANNA	<Null>	<Null>	2061 NW GEER RD	HERMISTON	OR	97838-6621	2022	803
159169	4N2803B000802	TRACY JAY W & DEBBIE A	<Null>	<Null>	2035 NW GEER RD	HERMISTON	OR	97838-6621	2022	803
159170	4N2803B000803	DONOHU ROBERT STEVEN	<Null>	<Null>	PO BOX 5873	TWIN FALLS	OR	83303-5823	2022	803
159172	4N2803B000805	WILSON SHAWN & HEIDI	<Null>	<Null>	1905 NW GEER RD	HERMISTON	OR	97838-6620	2022	803
159194	4N2803B000806	EKBLAD MICHAEL E	<Null>	<Null>	795 W HENSEL RD	HERMISTON	OR	97838-6128	2022	803
159175	4N2803B000807	DONOHU ROBERT STEVEN	<Null>	<Null>	PO BOX 5823	TWIN FALLS	OR	83303-5823	2022	803
159198	4N2803B000900	HEPPOETH DORIS MA	<Null>	<Null>	1905 NW GEER RD	HERMISTON	OR	97838-6620	2022	803
159176	4N2803B000901	GEORGE STEVEN RAY	<Null>	<Null>	1935 NW GEER RD	HERMISTON	OR	97838-6620	2022	803
159171	4N2803B001100	RUMSEY NICK L	<Null>	<Null>	2105 N 1ST PL	HERMISTON	OR	97838-6663	2022	803
159173	4N2803C0000100	TREADWELL GORDON L & MILLER JANET TRS	<Null>	<Null>	922 W NELSON LN	HERMISTON	OR	97838-6410	2022	803
159174	4N2803C0000101	MOONEY RICHARD L & DEBRA	<Null>	<Null>	1887 NW GEER RD	HERMISTON	OR	97838	2022	803
159176	4N2803C0000102	MEDLEZ TRUCKING LLC	<Null>	<Null>	30522 OLD FELD ST	HERMISTON	OR	97838-6338	2022	803
159177	4N2803C0000201	HERMISTON ROCK PRODUCTS	<Null>	<Null>	PO BOX 4	LA GRANDE	OR	97830-0348	2022	803
140797	4N2803C0000200	ROSE ANBOR PROPERTIES LLC	<Null>	<Null>	10511 CAROLYN CT	HERMISTON	OR	97838	2022	801
159172	4N2803C0000202	CAI TRUCKING LLC	<Null>	<Null>	PO BOX 867	UMATILLA	OR	97838-0867	2022	803
159147	4N2803C0000203	ALMAGUER JUAN A JR & MARLEA D	<Null>	<Null>	79479 CANAL RD	STANFELD	OR	97875-4629	2022	803
159175	4N2803C0000400	YEDMAN JAMES E	<Null>	<Null>	PO BOX 1555	HERMISTON	OR	97838-3555	2022	803
159177	4N2803C0000401	HERMISTON ROCK PRODUCTS	<Null>	<Null>	PO BOX 4	LA GRANDE	OR	97830-0348	2022	803
159179	4N2803C0000402	TREADWELL GORDON L & MILLER JANET TRS	<Null>	<Null>	PO BOX 130	HERMISTON	OR	97838-0530	2022	803
159170	4N2803C0000403	MADRIGAL YOLANDA & BARRERA JORGE LEON	<Null>	<Null>	931 W NELSON LN	HERMISTON	OR	97838-6610	2022	803
159171	4N2803C0000404	YEDMAN JAMES E	<Null>	<Null>	PO BOX 1555	HERMISTON	OR	97838-3555	2022	803
159174	4N2803C0000407	YEDMAN JAMES E	<Null>	<Null>	PO BOX 1555	HERMISTON	OR	97838-3555	2022	803
140248	4N2803C0000409	HERMISTON ROCK PRODUCTS	<Null>	<Null>	PO BOX 4	LA GRANDE	OR	97830-0348	2022	803
140607	4N2803C0000410	AGUIAR ANTHONY T & LAURIE D (FRS)	<Null>	<Null>	943 W NELSON LN	HERMISTON	OR	97838-6610	2022	803
144799	4N2803C0000411	SANTACRUZ DORA M	<Null>	<Null>	538 E RIDGEWAY AVE APT D	HERMISTON	OR	97838-1900	2022	803
159179	4N2803C0000501	CAHOON RICHARD J & LUNICE	<Null>	<Null>	1810 NW 11TH ST	HERMISTON	OR	97838	2022	803
159141	4N2803C0000502	CORREA JOSEFINA	<Null>	<Null>	1750 NW 11TH ST	HERMISTON	OR	97838	2022	803
159145	4N2803C0000503	BUSH LEAND D & MARJORIE L	<Null>	<Null>	1730 NW 11TH ST	HERMISTON	OR	97838	2022	803
159148	4N2803C0000507	BARNES NATHAN	<Null>	<Null>	1695 W NELSON LN	HERMISTON	OR	97838	2022	803
159149	4N2803C0000508	HELFER CHY KAREN C	<Null>	<Null>	1850 NW 11TH ST	HERMISTON	OR	97838-6668	2022	803
159151	4N2803C0000509	HEINE BRENNAN & EYLE	<Null>	<Null>	1635 W NELSON LN	HERMISTON	OR	97838-6609	2022	803
159151	4N2803C0000510	FURGERSON JOHNNY & KIMBERLY	<Null>	<Null>	1025 W NELSON LN	HERMISTON	OR	97838-6609	2022	803
140646	4N2803C0000513	JACKSON ROBIN G	<Null>	<Null>	1045 W NELSON LN	HERMISTON	OR	97838-6609	2022	803

RECEIVED
 AUG 1 9

Account Id	TUID	OWNER	BL_CARE_OF	AGENT	M_ADDRESS	M_CITY	M_STATE	AP	YEAR	CODE_AREA
119753	4N2803C00500	LINCOLN CRIGGS S & PAMELA J (TRS)	+Nub	+Nub	1660 NW 11TH ST	HERMISTON	OR	97818-6671	2022	803
119753	4N2803C00700	LINCOLN CRIGGS S & PAMELA J (TRS)	+Nub	+Nub	1660 NW 11TH ST	HERMISTON	OR	97818-6671	2022	803
118726	4N2803C00800	CDS HERMISTON, LLC	+Nub	+Nub	PO BOX 2708	TRASLICK	WA	98027	2022	803
156466	4N2803C00802	GOOD SHEPHERD HEALTH CARE SYSTEM	+Nub	+Nub	630 HWY 11TH ST	HERMISTON	OR	97838-6601	2022	801
157448	4N2803C00809	FALCON COMMUNITY CABLE LP	C/O TAX DEPT	+Nub	12405 POWERSCOURT DR FL 3	SAINT LOUIS	MO	63131-3473	2022	801
138727	4N2803C00900	GITTMAR CAROL J	+Nub	+Nub	33303 DALLAS RD	HERMISTON	OR	97818-6228	2022	801
161597	4N2803C00902	ALMAGUER JUAN A JR & MELBA D	+Nub	+Nub	79479 CANAL RD	STANFELD	OR	97875-4629	2022	805
118728	4N2803C00930	HERMISTON REAL ESTATE INVESTMENTS LLC	GAYLORD CRAIG S	+Nub	115 S 10TH AVE	PASCO	WA	99301	2022	801
118736	4N2803C01100	GOODWILL INDUSTRIES OF COLUMBIA INC	+Nub	+Nub	815 N KILLOGG ST STE A	KENNESAW	WA	99136-9007	2022	801
158644	4N2803C00102	HERMISTON THEATRE PROPERTIES LLC	+Nub	+Nub	PO BOX 1346	TRASLICK	WA	97856-9146	2022	801
119759	4N2803C001400	BRODERICK THOMAS R	+Nub	+Nub	PO BOX 1384	STANFELD	OR	97875	2022	803
146109	4N2803C001401	AUTRY LINDA R	+Nub	+Nub	PO BOX 1128	HERMISTON	OR	97838	2022	803
150405	4N2803C001402	THORPE LARRY & CAROL	+Nub	+Nub	PO BOX 229	HERMISTON	OR	97838-6229	2022	803
150773	4N2803C001403	ALLEMAN DONALD K & JACQUELINE	+Nub	+Nub	900 E FAIRVIEW WAY APT 1	HEPPNER	OR	97838-7348	2022	801
141234	4N2804A000100	GUENTHER EDDIE E	+Nub	+Nub	8045 COONEY LN	HERMISTON	OR	97838	2022	803
137245	4N2804A000200	CORONEL TRINIDAD (ESTR) CORONEL MARIA D	+Nub	+Nub	754 D ST	UMATILLA	OR	97883-9759	2022	803
137399	4N2804A000500	HEMAYTON CITY OF	+Nub	+Nub	180 NE 2ND ST	HERMISTON	OR	97838	2022	801
137246	4N2804A000500	CITY OF HERMISTON	C/O BUDGET OFFICER LD BROCKSHEA	+Nub	180 NE 2ND ST	HERMISTON	OR	97838	2022	801
137252	4N2804A001000	NOTHMAN RYAN T & CHARLY A	+Nub	+Nub	PO BOX 1065	HERMISTON	OR	97838-3065	2022	803
137606	4N2804A001100	FINDLEY BOBBY J	+Nub	+Nub	1977 NW 11TH ST	HERMISTON	OR	97838	2022	803
137607	4N2804A001200	MCANON W JASON W & REBECCA S	+Nub	+Nub	1979 NW 11TH ST	HERMISTON	OR	97838	2022	803
117250	4N2804A001300	ROGERS DUANE & DONNA	+Nub	+Nub	1150 MCCONNELL LN	HERMISTON	OR	97838	2022	803
117251	4N2804A001400	GILL JOHN B & MARY E	+Nub	+Nub	PO BOX 1065	HERMISTON	OR	97838-3065	2022	803
117253	4N2804A001500	REGISTRAR MATTHEW J & CHELSEA GILL	+Nub	+Nub	1350 MCCONNELL LN	HERMISTON	OR	97838-6606	2022	803
117254	4N2804A001600	ANDERSON LUCENT F & KACE	+Nub	+Nub	PO BOX 599	HERMISTON	OR	97838	2022	803
117255	4N2804A001700	GROW BYRON L & MARY E	+Nub	+Nub	1450 MCCONNELL LN	HERMISTON	OR	97838	2022	803
142911	4N2804A001800	JOHNSON DUANE M & JANET	+Nub	+Nub	1550 MCCONNELL LN	HERMISTON	OR	97838	2022	803
137257	4N2804A001900	JOHNSON DUANE M & JANET	+Nub	+Nub	1550 MCCONNELL LN	HERMISTON	OR	97838	2022	803
119761	4N2804A000100	EASTON CHARLES L & WANCY M	+Nub	+Nub	1897 NW 11TH ST	HERMISTON	OR	97818-6669	2022	803
119765	4N2804A000300	VILLEGAS CLEMENTINA	+Nub	+Nub	608 W RIDGEWAY AVE	HERMISTON	OR	97818-1656	2022	803
119766	4N2804A000400	YANKEER KEVIN	+Nub	+Nub	14100 PIONEER RD	MCALL	ID	83638-1154	2022	803
152003	4N2804A000501	VAN DITTO DIKEL	+Nub	ANDERSON I M JEREMY (AGT)	80013 POWERLINE RD	HERMISTON	OR	97818-6622	2022	803
152003	4N2804A000502	VAN DITTO DIKEL	+Nub	ANDERSON I M JEREMY (AGT)	80013 POWERLINE RD	HERMISTON	OR	97818-6622	2022	803
152004	4N2804A000503	VAN DITTO DIKEL	+Nub	ANDERSON I M JEREMY (AGT)	80013 POWERLINE RD	HERMISTON	OR	97818-6622	2022	803
154315	4N2804A000404	TOWNSEND MICHELLE A	+Nub	+Nub	25439 W ELWOOD ST	BUCKEYE	AZ	85126	2022	803
154316	4N2804A000405	VAN DITTO DIKEL	+Nub	ANDERSON I M JEREMY (AGT)	80013 POWERLINE RD	HERMISTON	OR	97818-6622	2022	803
150206	4N2804A000406	BARNES CHAD R & JESSICA M	+Nub	+Nub	1175 MCCONNELL LN	HERMISTON	OR	97818-6622	2022	803
119769	4N2804A000500	CONTRERAS YESSICA A & ZAPEN SAUL R	+Nub	+Nub	1245 MCCONNELL LN	HERMISTON	OR	97838-6603	2022	803
119771	4N2804A000600	UPPER COL MISS SOC SDA CHURCH	UPPER COLUMBIA CORP OF SEVENTH DAY ADV	+Nub	3715 S GARVEY RD	SPOKANE	WA	99214-6090	2022	803
119772	4N2804A000700	ANDERSON ALAN E & DONNA K	+Nub	+Nub	1291 NW MOORE AVE	HERMISTON	OR	97838-2246	2022	803
137612	4N2804A000701	KELSON LOIRA NICOLE	+Nub	+Nub	1291 NW MOORE AVE	HERMISTON	OR	97838-6677	2022	803
148300	4N2804A000702	HODGE MATTHEW J & HODGE TIFFANY H	+Nub	+Nub	1330 NW SLOREN LN	HERMISTON	OR	97838-6675	2022	803
148780	4N2804A000703	SWENA STEWART & LADONNA	+Nub	+Nub	1300 NW SLOREN LN	HERMISTON	OR	97838	2022	803
161799	4N2804A000705	ANDERSON ALAN E & DONNA K	+Nub	+Nub	440 W MOORE AVE	HERMISTON	OR	97838-2246	2022	803
119775	4N2804A000800	UPPER COL MISS SOC SDA CHURCH	UPPER COLUMBIA CORP OF SEVENTH DAY ADV	+Nub	3715 S GARVEY RD	SPOKANE	WA	99214-6090	2022	803
119777	4N2804A000801	WATTS EDWARD S (TRS)	+Nub	+Nub	1000 S HIGHWAY 395 PMB 120	HERMISTON	OR	97838-2663	2022	803
119781	4N2804A000900	FISHER RICHMOND R & JUDITH PASS	+Nub	+Nub	610 NW 11TH ST	HERMISTON	OR	97838-6623	2022	801
140479	4N2804A000901	ALSTOTT JAMES B & TERI A	+Nub	+Nub	1215 NW ACADEMY LN	HERMISTON	OR	97838-6673	2022	803
147779	4N2804A000902	ALSTOTT JAMES B & TERI A	+Nub	+Nub	1215 NW ACADEMY LN	HERMISTON	OR	97838-6673	2022	803
119783	4N2804A001000	SANDS SHILEY J	+Nub	+Nub	875 W OLIVE AVE	HERMISTON	OR	97838	2022	803
158779	4N2804A001101	K C NOBLES ENTERPRISES LLC	+Nub	+Nub	1050 STEPHENS AVE	UMATILLA	OR	97883-9125	2022	803
158780	4N2804A001102	K C NOBLES ENTERPRISES LLC	+Nub	+Nub	1050 STEPHENS AVE	UMATILLA	OR	97883-9125	2022	803
119787	4N2804A001200	HUGHES MELISSA D	+Nub	+Nub	5505 NW 11TH ST	HERMISTON	OR	97838-6674	2022	803
119790	4N2804A001201	CLYMER CHARLES L & CAROL A	+Nub	+Nub	PO BOX 128	HERMISTON	OR	97838-6118	2022	801
119791	4N2804A001300	CLURTS RICHARD T	+Nub	+Nub	1475 HWY 11TH ST	HERMISTON	OR	97838-6678	2022	803
119803	4N2804A001400	CLURTS RICHARD T	+Nub	+Nub	1475 HWY 11TH ST	HERMISTON	OR	97838-6678	2022	803
119810	4N2804A001500	SINGH KAMALJIT	+Nub	+Nub	1901 JADWIN AVE	RICHLAND	WA	99154-2271	2022	803
119812	4N2804A001600	11TH AND ELM PROPERTIES LLC	+Nub	+Nub	930 HW BOND ST STE 200	BEAD	OR	97701	2022	801
158699	4N2804A001601	CARPENTER RICHARD A	+Nub	+Nub	1122 W ELM AVE	HERMISTON	OR	97838-6633	2022	801
162728	4N2804A001604	RURAL HOME PROPERTIES LLC	+Nub	+Nub	1050 W ELM AVE SUITE 240	HERMISTON	OR	97838-2700	2022	801
162729	4N2804A001605	11TH AND ELM PROPERTIES LLC	+Nub	+Nub	920 HW BOND ST STE 200	BEAD	OR	97701	2022	801
119813	4N2804A001700	HALLADAY JOHN R JR (TRS)	+Nub	+Nub	1310 W ELM EXT	HERMISTON	OR	97838-6621	2022	803
119816	4N2804A001701	HALLADAY JOHN R JR (TRS)	+Nub	+Nub	1310 W ELM EXT	HERMISTON	OR	97838-6661	2022	803
119819	4N2804A001800	SWANSON LUKK & SWANSON TYAN	+Nub	+Nub	1320 W ELM EXT	HERMISTON	OR	97838-6681	2022	803
152161	4N2804A001801	DIMBAT TODD MICHAEL & MARY ANN	+Nub	+Nub	PO BOX 305	HERMISTON	OR	97838-6305	2022	803
154630	4N2804A001802	CHAUREZ SAUL VOLLMER	+Nub	+Nub	77311 COLONEL JORDAN RD	HERMISTON	OR	97838-6182	2022	803
166013	4N2804A001803	CHAUREZ SAUL VOLLMER	+Nub	+Nub	77311 COLONEL JORDAN RD	HERMISTON	OR	97838-6182	2022	803
119821	4N2804A001900	ROBERTS BERLEY J & STACE R	+Nub	+Nub	1630 NW 15TH ST	HERMISTON	OR	97838-6613	2022	803
147952	4N2804A001901	PEREZ ANTONIO S ET AL	+Nub	+Nub	1873 NW PEREZ ST	HERMISTON	OR	97838-6628	2022	803
146723	4N2804A001902	JOHNSON DUANE M & JANET	+Nub	+Nub	1550 MCCONNELL LN	HERMISTON	OR	97838	2022	803
146786	4N2804A001903	RACEMACHER DAVID L & ANNA I	+Nub	+Nub	1445 MCCONNELL LN	HERMISTON	OR	97838	2022	803
146821	4N2804A001904	JOHNSON DUANE M & JANET	+Nub	+Nub	1550 MCCONNELL LN	HERMISTON	OR	97838	2022	803
152610	4N2804A001905	PEREZ SALVADOR ZEPEDA & OLIVIA SANCHEZ	+Nub	+Nub	1355 E SEVENTH ST	IRVING	OR	97844	2022	803
152611	4N2804A001906	FRIAS SOLEDAD & MONDRY MARINA	+Nub	+Nub	1799 NW PEREZ LN	HERMISTON	OR	97838	2022	803
117423	4N2804A002000	MO MM, LLC	KAMALJIT SINGH	+Nub	1901 JADWIN AVE	RICHLAND	WA	99154-2271	2022	803
161108	4N2804A002001	GOOD SHEPHERD MEDICAL CENTER	+Nub	+Nub	610 HWY 11TH ST	HERMISTON	OR	97838-6601	2022	801
161109	4N2804A002002	GOOD SHEPHERD MEDICAL CENTER	+Nub	+Nub	610 HWY 11TH ST	HERMISTON	OR	97838-6601	2022	801
117345	4N2807A000200	REUTER WILLIAM M	+Nub	+Nub	7978A AGNEW RD	HERMISTON	OR	97838-6342	2022	803
117327	4N2807A000200	HANN ROBERT D & BARBARA	+Nub	+Nub	121 SUNNYSIDE RD	PASCO	WA	99301-8835	2022	803
117325	4N2807A000300	VOGT RAYMOND J & JUDITH E	+Nub	+Nub	79619 LEWIS RD	HERMISTON	OR	97838	2022	803
117328	4N2807A000400	VOGT JASON L & STEPHANIE D	+Nub	+Nub	79531 LEWIS RD	HERMISTON	OR	97838-6144	2022	803
166758	4N2807A000401	MCCARTY DAN EDWARD	+Nub	+Nub	27471 MCCARTY RANCH LN	ECHO	OR	97826-9021	2022	803
117346	4N2807A000500	ROBBINS FARMING	+Nub	+Nub	7848B AGNEW RD	HERMISTON	OR	97838-6129	2022	803
117347	4N2807A000600	AVILA LUIS RODRIGUEZ	ARTAL, STACEY WELLS	+Nub	PO BOX 948	HERMISTON	OR	97838-6129	2022	803
117345	4N2807A000700	ROBBINS FARMING	+Nub	+Nub	7848B AGNEW RD	HERMISTON	OR	97838-6129	2022	803
147177	4N2807A000800	VOGT VERNON L ET AL	+Nub	+Nub	79531 LEWIS RD	HERMISTON	OR	97838-6346	2022	803
161618	4N2807A000102	VOGT RAYMOND J & JUDITH E	+Nub	+Nub	79619 LEWIS RD	HERMISTON	OR	97838	2022	803
161761	4N2807A000103	MCCARTY DAN EDWARD	+Nub	+Nub	27471 MCCARTY RANCH LN	ECHO	OR	97826	2022	803
117307	4N2807A000200	LAMB WESTON INC	+Nub	+Nub	PO BOX C1900	PASCO	WA	97303-1900	2022	803
147795	4N2807A000202	CORNAIRA FOODS LAMB WESTON INC	+Nub	+Nub	PO BOX 1900	PASCO	WA	99302	2022	803

ACCOUNT_ID	TUID	OWNER	IN CARE OF	AGENT	LA ADDRESS	LA CITY	LA STATE	LA ZIP	YEAR	CODE AREA
117312	4N2807C00700	FLORINE BRANDON			79419 WALKER RD	HEMISTON	OR	97838-9106	2022	803
117313	4N2807C00600	DAVISON JAMES E & MISTY N			79344 WALKER RD	HEMISTON	OR	97838-4153	2022	803
149747	4N2807C00601	FUNK MATTHEW D & ALICIA M			28879 BRIDGE RD	HEMISTON	OR	97838	2022	803
149748	4N2807C00602	BELLINGER ROBERT J			28927 BRIDGE RD	HEMISTON	OR	97838-9508	2022	803
156917	4N2807C00603	SAUL GLEN L & KATIE L			79300 HURRICANE LN	HEMISTON	OR	97838	2022	803
156918	4N2807C00604	SAUL GLEN L & KATIE L			79303 HURRICANE LN	HEMISTON	OR	97838-6401	2022	803
157341	4N2807C00605	STAHL TYLER J & KATHERINE M			79381 WALKER RD	HEMISTON	OR	97838-6113	2022	803
157371	4N2807C00606	WRIGHT THOMAS W JR & MONDALE			79338 HURRICANE LN	HEMISTON	OR	97838	2022	803
117317	4N2807C00700	KONIGSMIRL JAMES R & DHE BEL			29081 BRIDGE RD	HEMISTON	OR	97838	2022	803
117316	4N2807C00800	RODRIGUEZ GERONIMO & MARIA			29099 BRIDGE RD	HEMISTON	OR	97838	2022	803
117319	4N2807C00800	GOLIGHTLY TIMOTHY W & AMY J			69666 MCKENZIE CANYON RD	HEMISTON	OR	97758-9327	2022	803
117315	4N2807C00100	SANGUINO FRANCISCO O & JASMINE I			130 JOHN DAY ST	UMATILLA	OR	97882-9643	2022	803
157593	4N2807C001200	HOTTMAN GAVIN D & MOLLY R			29033 WILGERS WAY	HEMISTON	OR	97838-5200	2022	803
157596	4N2807C001300	HARRIS GREGORY J & ASHLEY			29019 WILGERS WAY	HEMISTON	OR	97838	2022	803
157597	4N2807C001400	SPRINGSTAD JONATHAN L & AMY C			28995 WILGERS WAY	HEMISTON	OR	97838	2022	803
157598	4N2807C001500	HAZE PATRICIA H			28992 WILGERS WAY	HEMISTON	OR	97838-5100	2022	803
157599	4N2807C001600	SANGUINO LAURENCO B DELFINA			130 JOHN DAY ST	UMATILLA	OR	97882-9643	2022	803
157600	4N2807C001700	SANGUINO LAURENCO B DELFINA O			130 JOHN DAY ST	UMATILLA	OR	97882-9643	2022	803
117343	4N2807C000100	MESECHER MICHELLE R			PO BOX 1112	HEMISTON	OR	97838-3312	2022	803
162613	4N2807C000101	ATKIN MICHAEL W & ATKIN KRISTINA J			79464 AGNEW RD	HEMISTON	OR	97838-6135	2022	803
162614	4N2807C000102	ATKIN MICHAEL W & ATKIN KRISTINA J			79464 PIVOT LN	HEMISTON	OR	97838-6189	2022	803
147311	4N2807C000103	LARKIN DIANE			79561 AGNEW RD	HEMISTON	OR	97838-6136	2022	803
167312	4N2807C000104	LARKIN JOHN M & MONIQUE F			211 E MCKINNEY AVE	HEMISTON	OR	97838-7107	2022	803
117344	4N2807C000200	GRIENWALD WARE V & LINDA A			79479 LEWIS RD	HEMISTON	OR	97838-6148	2022	803
117330	4N2807C000200	GRIENWALD WARE V & LINDA A			79429 LEWIS RD	HEMISTON	OR	97838-6148	2022	803
117331	4N2807C000300	ADRIALES ELDIHO & CAROL E			79187 LEWIS RD	HEMISTON	OR	97838	2022	803
151524	4N2807C000400	KDOOH JAMES D			541 NE GOLDFE DR	Hillsboro	OR	97124	2022	803
151525	4N2807C000400	KDOOH JAMES D			541 NE GOLDFE DR	Hillsboro	OR	97124	2022	803
117334	4N2807C000500	KDOOH JAMES D			541 NE GOLDFE DR	Hillsboro	OR	97124	2022	803
117337	4N2807C000600	MOSEY PAMELA			29171 BRIDGE RD	HEMISTON	OR	97838-6144	2022	803
117336	4N2807C000700	GONZALEZ JOSE F & MARIA I			29183 BRIDGE RD	HEMISTON	OR	97838	2022	803
117311	4N2807C000800	CHIVERS ERNEST L			PO BOX 1205	HEMISTON	OR	97838	2022	803
117339	4N2807C000900	MTRUP JESSICA MORGAN & KEVIN LEE			425 STEIN ST SE	WIA	WA	98012-7091	2022	803
117340	4N2807C001000	WILSON DOUGLAS C & DESORAH L			79796 AGNEW RD	HEMISTON	OR	97838-4134	2022	803
117341	4N2807C001100	WRIGHT GERALD O & CAVADINI DELORS I			79434 AGNEW RD	HEMISTON	OR	97838-6135	2022	803
117342	4N2807C001200	RICHMOND MATTHEW J & COLGAN GINGER E			79452 AGNEW RD	HEMISTON	OR	97838-6135	2022	803
117352	4N2808C000100	FRIEND JERALD & BARBARA			79668 POWERLINE RD	HEMISTON	OR	97838	2022	803
117359	4N2808C000200	PHILIPP BLAKE B & KARA L			79693 AGNEW RD	HEMISTON	OR	97838-6139	2022	803
117358	4N2808C000300	MCCARTY DAN E & BRADY L			37471 MCCARTY LN	ECHO	OR	97826	2022	803
117495	4N2808C000400	HEWITT TERESE & COOY			79475 KNIGHT RD	HEMISTON	OR	97838-6137	2022	803
117354	4N2808C000500	PRIOR ARTHUR B			12113 OREGON TRAIL RD	ECHO	OR	97826-9001	2022	803
117358	4N2808C000600	YETTER MANUEL P JR & ELIZABETH R			29477 KNIGHT RD	HEMISTON	OR	97838-6137	2022	803
117356	4N2808C000700	OLIVER KATHLEEN & OLIVER WESS JENNIFER			723 E LAKE AVE	WATSONVILLE	CA	95076-3103	2022	803
117348	4N2808C000800	PERKINS DANIEL N & ASHLEY H			71062 PERKINS RD	ECHO	OR	97826-9036	2022	803
117360	4N2808C000900	LEVY JANICE A			29543 KNIGHT RD	HEMISTON	OR	97838	2022	803
117361	4N2808C001000	FUNK DOUGLAS R & MARTHA A			30216 W JOY RANCH RD	PHOENIX	AZ	85066-6826	2022	803
117371	4N2808C001100	SINOR FANIMARA & STEVEN I JR			79544 POWERLINE RD	HEMISTON	OR	97838-6826	2022	803
119824	4N2808C001101	MCHARY ROBERT & KELLY J			29530 KNIGHT RD	HEMISTON	OR	97838	2022	803
119826	4N2808C001102	ENGELHART ROBERT			5203 S DAYTON PL	KENNEXCK	WA	98117-5240	2022	803
119828	4N2808C0001200	WARE LEONARD W & BERDA M (TRS)			79404 POWRLINE RD	HEMISTON	OR	97838	2022	803
119829	4N2808C000300	SERFACE THOMAS H JR			29474 KNIGHT RD	HEMISTON	OR	97838-6137	2022	803
119830	4N2808C000400	BAKER RAY M			29450 KNIGHT RD	HEMISTON	OR	97838	2022	803
119832	4N2808C000500	JOHNSON L MARK & KIMBERLY A			29477 AGNEW RD	HEMISTON	OR	97838-6135	2022	803
119833	4N2808C000501	TERRY JUSTIN S & KIMBERLY			29402 KNIGHT RD	HEMISTON	OR	97838	2022	803
119835	4N2808C000504	HUGHES LOREEN W JR & MARIE ELIZABETH			782 W PHEASANT AVE	HEMISTON	OR	97838-8701	2022	803
119837	4N2808C000505	GILBERT JOHN D & CAROL			79451 AGNEW RD	HEMISTON	OR	97838	2022	803
119839	4N2808C000506	BROWN DONNA M			PO BOX 712	HEMISTON	OR	97838-0312	2022	803
119841	4N2808C000700	HUBER KENNETH M & WOODWARD PATRICIA J			PO BOX 441	HEMISTON	OR	97838-0441	2022	803
141860	4N2808C000701	LEWIS DONA D			79419 AGNEW RD	HEMISTON	OR	97838-6135	2022	803
119844	4N2808C000800	LETOUP ROBERT & BARBARA			79381 AGNEW RD	HEMISTON	OR	97838-6134	2022	803
119846	4N2808C000801	CHAMBERLAIN JOEL L & RICHENDE K			29465 BRIDGE RD	HEMISTON	OR	97838	2022	803
141574	4N2808C000802	LETOUP ROBERT & BARBARA			79381 AGNEW RD	HEMISTON	OR	97838-6134	2022	803
119848	4N2808C000900	MASSEY KURT & SHAWN			29521 BRIDGE RD	HEMISTON	OR	97838	2022	803
119850	4N2808C001000	GREINER GLEN J & BONITA			29517 BRIDGE RD	HEMISTON	OR	97838	2022	803
119853	4N2808C001100	GREINER GLEN J & BONITA			29517 BRIDGE RD	HEMISTON	OR	97838	2022	803
119855	4N2808C001200	SHOCKMAN HARVEY			29543 BRIDGE RD	HEMISTON	OR	97838	2022	803
119857	4N2808C001300	SHOCKMAN HARVEY			29543 BRIDGE RD	HEMISTON	OR	97838-6111	2022	803
119859	4N2808C001400	SHOCKMAN HARVEY O & KATHY J			29543 BRIDGE RD	HEMISTON	OR	97838	2022	803
119861	4N2808C001500	SHOCKMAN HARVEY E & KATHY J			29543 BRIDGE RD	HEMISTON	OR	97838	2022	803
119862	4N2808C001600	UMPHREY MAURINE B			PO BOX 706	HEMISTON	OR	97838-6706	2022	803
119864	4N2808C001700	LACOURSIERE PETER J			79322 POWERLINE RD	HEMISTON	OR	97838-6828	2022	803
119866	4N2808C001800	WARE LEONARD W & BERDA M (TRS)			79404 POWRLINE RD	HEMISTON	OR	97838	2022	803
119868	4N2808C001900	WARES AUTO BODY INC			891 N 1ST PL	HEMISTON	OR	97838	2022	803
119869	4N2808C002000	GOODWIN BLAINE & TELISHA			24594 KNIGHT RD	HEMISTON	OR	97838-6138	2022	803
119870	4N2808C002100	SWAIN EVA J TRS			PO BOX 11	HEMISTON	OR	97838-0011	2022	803
119874	4N2808C002200	BOYLAN LAVEAINE A & ROBERTA A			29526 KNIGHT RD	HEMISTON	OR	97838-6138	2022	803
119876	4N2808C002300	HEMISTON CITY OF			180 NE 2ND ST	HEMISTON	OR	97838	2022	803
119878	4N2808C002301	USA (BUREAU OF RECLAMATION)			1150 N CURTIS RD # 100	BOISE	ID	83706-1134	2022	803
119879	4N2808C002302	BURMESTER MONTE D & LINDA M			PO BOX 1182	HEMISTON	OR	97838	2022	803
119880	4N2808C0001301	RICE DONALD E & FRANCES W			79333 PRINGLE LOOP RD	HEMISTON	OR	97838	2022	803
119881	4N2808C000400	TRESHAM PAUL D & JANN B			79301 PRINGLE LOOP RD	HEMISTON	OR	97838	2022	803
119882	4N2808C000800	TANGNEY MARY ANN & THOMAS M			29715 BRIDGE RD	HEMISTON	OR	97838-6403	2022	803
119884	4N2808C000900	HAYS JOHN T & JOAN M			1140 NIALA ST	RENO	NV	89517-3148	2022	803
119888	4N2808C000993	KEENEY GARY B			79335 POWERLINE RD	HEMISTON	OR	97838-6828	2022	803
119889	4N2808C001000	LOWLAND DOROTHY			79335 POWERLINE RD	HEMISTON	OR	97838	2022	803
119890	4N2808C001100	LOWLAND DOROTHY			79351 POWERLINE RD	HEMISTON	OR	97838	2022	803
119891	4N2808C001200	SCOTT TRACY & SHEILA			78848 PRINGLE LOOP RD	HEMISTON	OR	97838-6804	2022	803
119892	4N2808C001300	MARTIN TIMOTHY J			79361 POWERLINE RD	HEMISTON	OR	97838	2022	803
119893	4N2808C001400	NEAL JAMES W & WENDY E			79290 PRINGLE LOOP RD	HEMISTON	OR	97838-6806	2022	803
119894	4N2808C001500	BREWER LAUREN			79312 PRINGLE LOOP RD	HEMISTON	OR	97838-6805	2022	803
141440	4N2808C001502	HOFFMAN JOEY			1590 W HIGHLAND AVE SPC 114	HEMISTON	OR	97838-9502	2022	803
119895	4N2808C001600	CALDWELL CHRISTINA A			79478 POWERLINE RD	HEMISTON	OR	97838-6827	2022	803
119896	4N2808C001700	HUGHES TREVIS W & SHARRELL BRENDA J			79447 POWERLINE RD	HEMISTON	OR	97838-6827	2022	803
119897	4N2808C001800	COULTURE OLIVIA C & BARBARA			79475 POWERLINE RD	HEMISTON	OR	97838	2022	803
119898	4N2808C001900	HYMAS NOELAN D & LARUE S			79493 POWERLINE RD	HEMISTON	OR	97838	2022	803
119899	4N2808C002000	HEAMAN NATHAN J & ALISON FRANCES			79374 PRINGLE LOOP RD	HEMISTON	OR	97838-6805	2022	803
119902	4N2808C002100	FREIBRICH RODNEY A & GRIE			79511 POWERLINE RD	HEMISTON	OR	97838-6820	2022	803

RECEIVED
 AUG 12 2022
 OWRD

ACCOUNT ID	TUID	OWNER	IN CARE OF	AGENT	MAIL ADDRESS	MAIL CITY	MAIL STATE	ZIP	YEAR	CODE AREA
119901	4N28080002200	GEORGE FRANK W & DIANA L			79344 PRINDLE LOOP RD	HERMISTON	OR	97818-6805	2022	801
119905	4N28080002201	SMITH WILLIAM E & TLEANGOR A & STARR K			79028 PRINDLE LOOP RD	HERMISTON	OR	97818-6807	2022	801
119906	4N28080002203	BURMESTER MONTI & LINDA			PO BOX 1183	HERMISTON	OR	97818	2022	801
119907	4N28080000100	NERTERA ALBERTO & MARIA ELENA			32050 W WALLS RD	HERMISTON	OR	97836-6365	2022	803
119909	4N28080000200	CHAVEZ CANDICE & JACQUELINE ROSE			29755 DAISY LN	HERMISTON	OR	97818-6116	2022	803
119910	4N28080000300	STANDISH JACK M & CAROL S			29773 DAISY LN	HERMISTON	OR	97818-6116	2022	803
119915	4N28080000400	WAMBLEY THOMAS A & CATHERINE			29787 DAISY LN	HERMISTON	OR	97818	2022	803
119917	4N28080000500	RENE JAMES B			4185 SE MAIN DR	MT HOOD PRDCT	OR	97041-9706	2022	803
119919	4N28080000600	GONZALEZ JUAN DIEGO JR & MARIA LUDOVICA			29823 DAISY LN	HERMISTON	OR	97818-6120	2022	803
119920	4N28080000700	LOWMYER GARY C (TRS) & DOROTHY ANN (TRS)			29811 DAISY LN	HERMISTON	OR	97818-6127	2022	803
119922	4N28080000800	SPIKE FAMILY TRUST ET AL			29843 ROYCE LN	HERMISTON	OR	97818-6119	2022	803
119924	4N28080000900	SPIKE FAMILY TRUST ET AL			29843 ROYCE LN	HERMISTON	OR	97818-6119	2022	803
119927	4N28080001000	FAATELEI PETILO T & MARIA A			29827 ROYCE LN	HERMISTON	OR	97818-6119	2022	803
119929	4N28080001100	MERCER MICAH L & MELISSA M			78849 DICKENSON DR	HERMISTON	OR	97818-6318	2022	803
119932	4N28080001200	SCHLUPP ANDREW E & SHRENE			78861 DICKENSON DR	HERMISTON	OR	97818	2022	803
119934	4N28080001300	MILLER RHONDA C			78824 DICKENSON DR	HERMISTON	OR	97818-6318	2022	803
119936	4N28080001400	BROWNING BRYN C			29769 ROYCE LN	HERMISTON	OR	97818-6120	2022	803
119937	4N28080001500	BACON JAKE & REBECCA			78846 DICKENSON DR	HERMISTON	OR	97818-6318	2022	803
119938	4N28080001600	KREIDER WYNEL D III ET AL			78848 DICKENSON DR	HERMISTON	OR	97818-6318	2022	803
119943	4N28080001700	MUNAR MOSES C & KIM E			78880 DICKENSON DR	HERMISTON	OR	97818	2022	803
119942	4N28080001800	GARCIA-SANDOVAL RAIN & GARCIA DIANA			1215 SW 11TH ST APT 100	HERMISTON	OR	97818-6404	2022	803
119944	4N28080001900	STARK WILLIAM L & JULIE E			78855 PRINDLE LOOP RD	HERMISTON	OR	97818	2022	803
119946	4N28080002000	POLLACK JOHNNY RAY & TIFFANY SUE			78841 PRINDLE LOOP RD	HERMISTON	OR	97818-6404	2022	803
119948	4N28080002100	ZIMMERMAN DONALD J			78827 PRINDLE LOOP RD	HERMISTON	OR	97818-6404	2022	803
119951	4N28080002200	SHARP DANIEL & LACEY T			29775 ROYCE LN	HERMISTON	OR	97818-6120	2022	803
119953	4N28080002300	ATLETT EARL L & DEBORAH J			29755 ROYCE LN	HERMISTON	OR	97818	2022	803
119955	4N28080002400	HAU JUSTIN PATRICK & DYWIS KELLY JEAN			29754 ROYCE LN	HERMISTON	OR	97818-6120	2022	803
119957	4N28080002500	CAIRNS RACHEL ALISSA NAJARA			29784 ROYCE LN	HERMISTON	OR	97818	2022	803
119958	4N28080002600	LUND ROBERT M & VICKI L			5052 S CREE WAY	BOISE	ID	83709-5343	2022	803
119961	4N28080002700	HLOGGETH KEVIN L & MICHELLE A			29759 BRIDGE RD	HERMISTON	OR	97818-6315	2022	803
119962	4N28080002800	BAKER GARY			78781 PRINDLE LOOP RD	HERMISTON	OR	97818	2022	803
119964	4N28080002900	RAAZLEY THOMAS F & GERMAIN MICHELLE L			29785 BRIDGE RD	HERMISTON	OR	97818-6315	2022	803
119966	4N28080003000	KRYSTALYN ANDREW J & MERRILE J			78849 BRIDGE RD	HERMISTON	OR	97818-6318	2022	803
119967	4N28080003100	BUSH HERMAN			29802 ROYCE LN	HERMISTON	OR	97818-6119	2022	803
119973	4N2809C000100	GAEDE MICHELLE MARIN & JAMES DEAN			2045 W ORCHARD AVE	HERMISTON	OR	97818-6108	2022	803
119975	4N2809C000101	HORTON RICHARD & VALERIE E			2335 W ORCHARD AVE	HERMISTON	OR	97818-6108	2022	803
153165	4N2809C000102	KETNE LAURETTA J			2035 W ORCHARD AVE	HERMISTON	OR	97818	2022	803
119977	4N2809C000200	LOCKWOOD CRAIG A & SHAWN M			565 SW 23RD ST	HERMISTON	OR	97818-6113	2022	803
119978	4N2809C000201	COADY TOMA A & JONIS NETA L			2220 W HIGHLAND AVE	HERMISTON	OR	97818	2022	803
119979	4N2809C000202	CHRYSTAL WENDEE OF HERMISTON			2145 ORCHARD AVE EXT	HERMISTON	OR	97818	2022	803
119981	4N2809C000203	JEFFERSON LEONARD & BARBARA			480 LEAF LN	HERMISTON	OR	97818-6110	2022	803
119982	4N2809C000204	LOCKWOOD CRAIG & SHAWN M			565 SW 23RD ST	HERMISTON	OR	97818	2022	803
119985	4N2809C000205	OSGOOD RONALD E & CANDACE R			55 LEAF LN	HERMISTON	OR	97818	2022	803
119994	4N2809C000300	JEFFERSON L W & SCHIDEMAN B A			410 LEAF LN	HERMISTON	OR	97818-6110	2022	803
119987	4N2809C000307	GARNER ELLISON E & LUANN			457 LEAF LN	HERMISTON	OR	97818-6110	2022	803
345642	4N2809C000308	LOGGESS LAWRENCE E & MARIE ELISE			466 LEAF LN	HERMISTON	OR	97818	2022	803
119990	4N2809C000309	PETERSON JOHNNY L & REBECCA G			505 SW 23RD ST	HERMISTON	OR	97818-6113	2022	803
119992	4N2809C000301	LOCKWOOD CRAIG & SHAWN M			565 SW 23RD ST	HERMISTON	OR	97818	2022	803
119995	4N2809C000400	LOCKWOOD CRAIG & SHAWN M			565 SW 23RD ST	HERMISTON	OR	97818-6113	2022	803
119997	4N2809C000500	MANZUNG BESSIE			6753 W FISHERMANS DR	TUCSON	AZ	85757-8231	2022	803
119998	4N2809C000600	CLARK MARTIN E			2240 W HIGHLAND AVE	HERMISTON	OR	97818-6402	2022	803
120000	4N2809C000700	HERNANDEZ SUSANA			740 E PINE AVE	HERMISTON	OR	97818	2022	803
120001	4N2809C000800	BEHSON MUREL & LAWAN			2030 W HIGHLAND AVE	HERMISTON	OR	97818-6401	2022	803
120003	4N2809C000900	WALACE RONALD GLEN & ELIZABETH ROGERS			90348 SHORE LN	EUGENE	OR	97402	2022	803
117404	4N2809C001000	CHAHN SHERRY L			802 BOX 204L	HERMISTON	OR	97818-2446	2022	803
117402	4N2809C002000	REAGAN SYDNEY			1925 W ORCHARD AVE	HERMISTON	OR	97818-6107	2022	803
117400	4N2809C003000	REAGAN THOMAS & SYDNEY			1925 W ORCHARD AVE	HERMISTON	OR	97818-6107	2022	803
117405	4N2809C004000	RANDALL RANDY D & RHONDA J			868 W PUNKIN CENTER RD	HERMISTON	OR	97818-6634	2022	803
144889	4N2809C005000	CHOWNING ERIN R (TRS)			1645 W ORCHARD AVE	HERMISTON	OR	97818-6104	2022	803
230319	4N2809D401001	SAUL GARY L & GLORIA A			1355 W POPLAR AVE	HERMISTON	OR	97818	2022	803
230322	4N2809D401201	DICK DAVID ALLEN & DIK FRANCIS LUCILLE			1390 W ORCHARD AVE	HERMISTON	OR	97818-6200	2022	803
113321	4N2809D401300	RUARE VIKENTE			1290 W POPLAR AVE	HERMISTON	OR	97818	2022	801
117708	4N2809D401302	HOLT CARL D & EDITH A (TRS)			870 SW 4TH ST	HERMISTON	OR	97818	2022	801
220023	4N2809D401700	DUNN JOHN R & BARBARA J			212 SW 12TH ST	HERMISTON	OR	97818	2022	801
120035	4N2809D401800	DUNN JOHN R & BARBARA J			212 SW 12TH ST	HERMISTON	OR	97818	2022	801
153139	4N2809D401900	GALLIEN SHARON MARIE			150 SW 12TH ST	HERMISTON	OR	97818-2444	2022	801
153130	4N2809D402000	MUNIZ DR MARIE MARISA RAQUEL & JAINIE JUAN			130 SW 12TH ST	HERMISTON	OR	97818-2444	2022	801
153132	4N2809D402100	SAUL GARY L & GLORIA A			1355 W POPLAR AVE	HERMISTON	OR	97818	2022	801
153133	4N2809D402200	SAUL GARY L & GLORIA A			1355 W POPLAR AVE	HERMISTON	OR	97818	2022	801
153135	4N2809D402300	DICKY EDWARD C & LUCETTA	C/O POA FOR LUCETTA DICKY		383 W BETH AVE	HERMISTON	OR	97818	2022	801
120028	4N2809D404000	BROWN JEREMIAH ISMAEL & JOSHUA ELMELIC			1130 W POPLAR AVE	HERMISTON	OR	97818-2419	2022	803
120031	4N2809D404300	BROWN JEREMIAH ISMAEL & JOSHUA ELMELIC			1130 W POPLAR AVE	HERMISTON	OR	97818-2419	2022	803
153149	4N2809D404600	PROBST BORY SEAMUS			12095 SW MURRAY BLVD # 309	BEAVERTON	OR	97008	2022	801
153140	4N2809D404700	RAMIREZ GUTIERREZ LUIZ SELENE			1285 W MADRONA AVE	HERMISTON	OR	97818-1426	2022	801
153147	4N2809D404800	HARRISON T CARLSIF & VIDIA ETAL			32368 DNAGONAL RD	HERMISTON	OR	97818-6598	2022	801
153148	4N2809D404900	HARRISON T CARLSIF & VIDIA ETAL			32368 DNAGONAL RD	HERMISTON	OR	97818-6598	2022	801
113460	4N2809D409100	LOPEZ MARTIN & DELFINA			577 W MADRONA AVE	HERMISTON	OR	97818-2616	2022	801
113462	4N2809D409101	LOPEZ MARTIN & DELFINA			577 W MADRONA AVE	HERMISTON	OR	97818-2618	2022	801
153146	4N2809D409300	LOPEZ MARTIN & DELFINA			577 W MADRONA AVE	HERMISTON	OR	97818-2618	2022	801
153145	4N2809D409300	MENDOZA ALOEL TORRES			3701 S RAINIER ST	KEMMERER	WA	99337-3647	2022	801
153188	4N2809D409700	CHAIRES JESUS A & ALVAREZ GUADALUPE			1709 NE 5TH ST	HERMISTON	OR	97818-1304	2022	801
153789	4N2809D409900	UMANA TULIO A			645 E NEWPORT AVE	HERMISTON	OR	97818-2452	2022	801
117425	4N2809G000100	COOPER JASON C & CASSANDRA			1645 W ORCHARD AVE	HERMISTON	OR	97818-6102	2022	803
117427	4N2809G000200	COOPER JASON C & CASSANDRA			1645 W ORCHARD AVE	HERMISTON	OR	97818-6102	2022	803
117428	4N2809G000300	KOPFA KEVIN J & ROCHINA G			1645 W ORCHARD AVE	HERMISTON	OR	97818-6104	2022	803
117424	4N2809G000400	CHOWNING ERIN R (TRS)			1645 W ORCHARD AVE	HERMISTON	OR	97818-6104	2022	803
147813	4N2809G000401	CHOWNING ERIN R (TRS)			1645 W ORCHARD AVE	HERMISTON	OR	97818-6104	2022	803
117430	4N2809G000500	GUTIERREZ CANDILARIO & EBENICA			1650 W HIGHLAND AVE	HERMISTON	OR	97818-6437	2022	803
120019	4N2809G000201	IBARRA RICARDO N & ANTONIA M			PO BOX 367	STANFELD	OR	97875	2022	803
120040	4N2809G000300	CHOWNING ERIN R TRS			1645 W ORCHARD AVE	HERMISTON	OR	97818-6104	2022	803
153114	4N2809G000801	HEHNSON DONNA J			1126 SW SUZANNE CT	HERMISTON	OR	97818-6813	2022	801
153115	4N2809G000804	PAPINEAU PAULINE M & PAPINEAU MARIE H			1338 SW SUZANNE CT	HERMISTON	OR	97818-6813	2022	801
153116	4N2809G000805	BAKER BRADLEY			1333 SW SUZANNE CT	HERMISTON	OR	97818-6813	2022	801
153134	4N2809G000823	PEREZ FRANCISCO J			1338 SW SHANE CT	HERMISTON	OR	97818-6814	2022	801
153135	4N2809G000824	TUCULET MARY ALICE (TRS)			1147 SW SHANE CT	HERMISTON	OR	97818-6814	2022	801
153136	4N2809G000825	COHEVARRIA MARIA E			1333 SW SHANE CT	HERMISTON	OR	97818-6814	2022	801
153145	4N2809G000833	DR JESUS ORLON & ACELA			1342 SW DEBRA CT	HERMISTON	OR	97818-6816	2022	801

RECEIVED
 AUG 12 2022
 OWRD

Account_Id	TUID	OWNER	IN_CART_OF	AGENT	M_ADDRESS	M_CITY	M_STATE	INP	YEAR	COOP_AREA
155346	4N28090000834	OUR LADY OF ANGELS CATHOLIC CHURCH OF HE	<Null>	<Null>	545 W HERMISTON AVE	HERMISTON	OR	97818-1614	2022	801
155367	4N28090000855	HACIENDA WEST APARTMENTS LP	C/O UGAFW NON PROFIT DEV CORP	<Null>	PO BOX 107	HERMISTON	OR	97818-2027	2022	801
120253	4N28110000100	TENNANT GARY	<Null>	<Null>	995 NE BAKER LN	HERMISTON	OR	97818-4757	2022	803
120055	4N28110000106	TENNANT GARY G	<Null>	<Null>	995 NE BAKER LN	HERMISTON	OR	97818-4757	2022	803
120058	4N28110000100	WATERS LYNN H & TERESA J	<Null>	<Null>	823 S HIGHWAY 335 PMB 213	HERMISTON	OR	97818-2621	2022	803
120612	4N28110000400	PACIFIC POWER & LIGHT CO	C/O NORMAN ROSS P & TAX SAGA	<Null>	825 NE MAUKUNAHAN ST STE 1900	PORTLAND	OR	97232-2151	2022	803
120062	4N28110000500	PEECO LLC	<Null>	<Null>	PO BOX 249	ECHO	OR	97826	2022	803
120064	4N28110000501	GARCIA ROSA & AGUILAR GERMAN	<Null>	<Null>	635 NE 7TH ST	HERMISTON	OR	97818-1951	2022	803
120687	4N28110000502	MICULSLOUGH KRISTINE	<Null>	<Null>	78455 AGNEW RD	HERMISTON	OR	97818-6109	2022	801
120657	4N28110000503	GARCIA MOSES P	<Null>	<Null>	793 E JENNE AVE	HERMISTON	OR	97818-1923	2022	801
124299	4N28110000504	PEECO LLC	<Null>	<Null>	PO BOX 249	ECHO	OR	97826	2022	803
120069	4N28110000505	PEECO LLC	<Null>	<Null>	PO BOX 249	ECHO	OR	97826	2022	803
120071	4N28110000506	PEPER BRIAN S	<Null>	<Null>	723 NE 10TH ST	HERMISTON	OR	97818-7745	2022	803
120073	4N28110000507	COX DAARIN	<Null>	<Null>	800 E ELM AVE	HERMISTON	OR	97818	2022	803
120078	4N28118A00100	CASTELL ROBERT ALLEY	<Null>	<Null>	555 E JENNE AVE APT A	HERMISTON	OR	97818-2295	2022	803
120077	4N28118A00201	KETONER QUINTON B & SALLI A	<Null>	<Null>	PO BOX 913	HERMISTON	OR	97818	2022	803
124444	4N28118A00202	HERMISTON CITY OF	C/O BUDGET OFFICER ED BROOKSHER	<Null>	180 NE 2ND ST	HERMISTON	OR	97818	2022	801
124442	4N28118A00203	HERMISTON CITY OF	C/O BUDGET OFFICER ED BROOKSHER	<Null>	180 NE 2ND ST	HERMISTON	OR	97818	2022	801
120200	4N28118A00205	TERESA LINDA L	<Null>	<Null>	201 SERVA CT	HERMISTON	OR	97818	2022	801
120084	4N28118A00200	HACKLER DAVID W	<Null>	<Null>	PO BOX 441	UMATILLA	CA	94024-8889	2022	801
120089	4N28118A00800	CABALLERO MICHAEL A & ESTELA L	<Null>	<Null>	635 E JENNE AVE	HERMISTON	OR	97818-1921	2022	801
120091	4N28118A00900	EAST REN M	<Null>	<Null>	31460 BENDEL RD	HERMISTON	OR	97818-3112	2022	803
120094	4N28118A01000	NOBLES CLYDE C & BETTY L	<Null>	<Null>	650 MOHRE ST	UMATILLA	OR	97882-9508	2022	801
154268	4N28118A01001	GARCIA NOE M BRUNO Z	<Null>	<Null>	3777 FALCON ST SPC 22	WHITE CITY	OR	97303-1544	2022	801
120096	4N2812A00100	PEREZ BENITO S SOCORRO	<Null>	<Null>	1167 N OTT RD	HERMISTON	OR	97818	2022	803
120098	4N2812A00101	PEREZ BENITO	<Null>	<Null>	1167 N OTT RD	HERMISTON	OR	97818	2022	803
120100	4N2812A00200	HUNTER JOHN & DUSTI	<Null>	<Null>	1279 N OTT RD	HERMISTON	OR	97818	2022	803
159750	4N2812A00201	HUNTER BENJAMIN & STACY	<Null>	<Null>	2080 E HOOKER RD	HERMISTON	OR	97818	2022	803
159751	4N2812A00202	MCCOMMADH MARSHA JEAN (TRS)	<Null>	<Null>	1262 E HOOKER RD	HERMISTON	OR	97818-6765	2022	803
120102	4N2812A00300	SELF DONALD A & PENNY L	<Null>	<Null>	1151 NE MOE LN	HERMISTON	OR	97818-6764	2022	803
120103	4N2812A00301	GILL DOUGLAS SR & ROBERTA	<Null>	<Null>	PO BOX 147	HERMISTON	OR	97818	2022	803
120107	4N2812A00302	HETTINGER ROBIN & BLANCA	<Null>	<Null>	1055 NE MOE LN	HERMISTON	OR	97818-6874	2022	803
120110	4N2812A00300	KEITHANN WILLIAMS & EMBERLEY E	<Null>	<Null>	32786 MUIRBERT LN	HERMISTON	OR	97818	2022	803
120114	4N2812A00300	CANAS MARISA ALEXANDRA & TORRES SERGIO AV	<Null>	<Null>	1860 E HOOKER RD	HERMISTON	OR	97818-6760	2022	803
120116	4N2812A00300	GRIGGS MARY L (TRS) & ET AL	<Null>	<Null>	1840 E HOOKER RD	HERMISTON	OR	97818-6760	2022	803
120118	4N2812A00700	BARNHART WILLIAM E	<Null>	<Null>	1760 NE PEACE LN	HERMISTON	OR	97818-6754	2022	803
120122	4N2812A00701	MARTIN TERESA	<Null>	<Null>	32857 BAXTER RD	HERMISTON	OR	97818-6554	2022	803
120123	4N2812A00702	MARTIN MICHAEL R & MARTIN TERESA K	<Null>	<Null>	32857 BAXTER RD	HERMISTON	OR	97818-6554	2022	803
120126	4N2812A00703	CARLOS MANUEL C & ALVAREZ ADRIANA G	<Null>	<Null>	1030 NE BAKER LN	HERMISTON	OR	97818-6718	2022	803
120128	4N2812A00704	UPPER COL COOP 10M	<Null>	<Null>	7160 E LOOP RD	KETCHIKAN	AK	99901-9036	2022	801
120130	4N2812A00705	TENNANT GARY G	<Null>	<Null>	995 NE BAKER LN	HERMISTON	OR	97818-4757	2022	803
140294	4N2812A00706	SANDVOHL RAFAEL ETAL	<Null>	<Null>	1780 E HOOKER RD	HERMISTON	OR	97818	2022	803
120132	4N2812A00800	FERRY JANET L & JESSE L JR	<Null>	<Null>	910 S TOWNSEND RD	HERMISTON	OR	97818	2022	803
120134	4N2812A00801	LANGLEY JOYCE	<Null>	<Null>	PO BOX 377	UMATILLA	OR	97882	2022	803
120136	4N2812A00802	FERRY JANET L & JESSE L JR	<Null>	<Null>	910 S TOWNSEND RD	HERMISTON	OR	97818	2022	803
120139	4N2812A007900	LOGAN JOHN LESTER	<Null>	<Null>	1666 NE PEACE LN	HERMISTON	OR	97818-6753	2022	803
140684	4N2812A00901	FERRY JESS LEE & JANET	<Null>	<Null>	910 S TOWNSEND RD	HERMISTON	OR	97818	2022	803
120140	4N2812A001000	BARNHART WILLIAM E	<Null>	<Null>	1760 NE PEACE LN	HERMISTON	OR	97818-6754	2022	803
120143	4N2812A001001	SEXTON TONY J & MARY ANN	<Null>	<Null>	1760 NE PEACE LN	HERMISTON	OR	97818	2022	803
120145	4N2812A001100	RITCHIE PERLITA SOLCOMON	<Null>	<Null>	1850 NE GALESPHE LN	HERMISTON	OR	97818-6749	2022	803
120148	4N2812A001101	BARTON ROBERT G & JOAN P	<Null>	<Null>	PO BOX 376	HERMISTON	OR	97818-0376	2022	803
120188	4N2812A001102	GRANT MERLE E & RAINEE*	<Null>	<Null>	1712 NE GALESPHE LN	HERMISTON	OR	97818	2022	803
120188	4N2812A001103	ROSS RAYMOND & YOLANDA	<Null>	<Null>	1895 NE GALESPHE LN	HERMISTON	OR	97818-6749	2022	803
120210	4N2812A001104	PETERSON MARJORI J	<Null>	<Null>	PO BOX 211	HERMISTON	OR	97818-0211	2022	803
120221	4N2812A001105	MARTIN MICHAEL G & PEGGY M	<Null>	<Null>	1615 NE GALESPHE LN	HERMISTON	OR	97818	2022	803
120223	4N2812A001106	KATHYRN RONALD A & VALDINE R	<Null>	<Null>	1805 NE GALESPHE LN	HERMISTON	OR	97818-6749	2022	803
120224	4N2812A001107	BARTON ROBERT G & JOAN P	<Null>	<Null>	PO BOX 376	HERMISTON	OR	97818-0376	2022	803
120226	4N2812A001200	LOPEZ HULFRANO & MARVEL	<Null>	<Null>	PO BOX 421	HERMISTON	OR	97818	2022	803
120227	4N2812A001300	SATHER WILLIAM & LONI	<Null>	<Null>	425 N OTT RD	HERMISTON	OR	97818-7580	2022	803
120229	4N2812A001301	COLE MARCUS L & CHRISTINA	<Null>	<Null>	300 S TOWNSEND RD	HERMISTON	OR	97818	2022	803
144965	4N2812A001302	BAGSDALE DONALD G	<Null>	<Null>	400 S TOWNSEND RD	HERMISTON	OR	97818	2022	803
144966	4N2812A001303	MI HONG I ALVARO A & LORENA	<Null>	<Null>	480 S TOWNSEND RD	HERMISTON	OR	97818	2022	803
147486	4N2812A001304	HIGDON ERIC D & TERESITA	<Null>	<Null>	PO BOX 659	HERMISTON	OR	97818	2022	803
120231	4N2812A001400	GARCIA RUFERTO G & SOCORRO O	<Null>	<Null>	2010 NE GALESPHE LN	HERMISTON	OR	97818-6747	2022	803
120235	4N2812A001402	WICKS RICHARD B & GINA M	<Null>	<Null>	1933 NE GALESPHE LN	HERMISTON	OR	97818-6748	2022	803
120237	4N2812A001403	MULVANEY JAMES & SHEPARDSON VERA	<Null>	<Null>	701 NE MADE LN	HERMISTON	OR	97818	2022	803
120238	4N2812A001404	BOYER PHILIP & ELIZABETH	<Null>	<Null>	PO BOX 441	PENDLETON	OR	97051-0441	2022	803
120240	4N2812A001405	ENGLAND JOHN O & CECILIA M	<Null>	<Null>	617 N OTT RD	HERMISTON	OR	97818	2022	803
120241	4N2812A001406	FRAZIER BRANNDON J & JARNA L	<Null>	<Null>	591 N OTT RD	HERMISTON	OR	97818-7579	2022	803
120244	4N2812A001409	BAXTER MITH EDWARD & BROOK ADAIR	<Null>	<Null>	1944 NE GALESPHE LN	HERMISTON	OR	97818-6748	2022	803
120246	4N2812A001500	SHOOP ROBERT D	<Null>	<Null>	701 NE MADE LN	HERMISTON	OR	97818	2022	803
120247	4N2812A001600	BUSTOS FERNANDO A & ZAMPORA MARIA	<Null>	<Null>	995 NE MADE LN	HERMISTON	OR	97818-4761	2022	803
120248	4N2812A001700	MOE GARY & LONG LINDA	<Null>	<Null>	870 NE MADE LN	HERMISTON	OR	97818	2022	803
120250	4N2812A001800	CRUKSHANK DONALD R & LINDA G	<Null>	<Null>	PO BOX 1642	HERMISTON	OR	97818	2022	803
120251	4N2812A001900	MARTIN MAKE & TERESA	<Null>	<Null>	32857 BAXTER RD	HERMISTON	OR	97818-6554	2022	803
120253	4N2812A001902	MARTIN MAKE & TERESA	<Null>	<Null>	32857 BAXTER RD	HERMISTON	OR	97818-6554	2022	803
120256	4N2812A002001	LUZOWICZ CAROL P	<Null>	<Null>	995 N OTT RD	HERMISTON	OR	97818	2022	803
120257	4N2812A002009	MARTIN OFFICER PETERSON & OFFICER KELSIA	<Null>	<Null>	775 N OTT RD	HERMISTON	OR	97818-7577	2022	803
120263	4N2812A002300	BARAK DOUGLAS B & JOYCE E	<Null>	<Null>	590 MCKENZIE AVE	HERMISTON	OR	97818-2625	2022	803
120260	4N28120000200	UMATILLA ELECTRIC COOPERATIVE ASSOCIATIO	<Null>	<Null>	PO BOX 1148	HERMISTON	OR	97818-3148	2022	803
120261	4N28120000300	PIERCY LLOYD P & LOIS J	<Null>	<Null>	PO BOX 249	ECHO	OR	97826-0249	2022	803
141547	4N28120000302	SCHOOL DIST 88 ATTN: JAMES THOMPSON	<Null>	<Null>	341 NE 3RD ST	HERMISTON	OR	97818-1807	2022	801
120262	4N28120000400	ANDERSON JUNE E	<Null>	<Null>	PO BOX 1234	HERMISTON	OR	97818-3234	2022	803
120263	4N28120000401	DOTY JANET	<Null>	<Null>	1401 NE GALESPHE LN	HERMISTON	OR	97818	2022	803
120264	4N28120000502	ANDERSON TYLER J	<Null>	<Null>	PO BOX 1234	HERMISTON	OR	97818-3234	2022	803
120265	4N28120000603	DANAHY VERA CLARESSA & SCOTT	<Null>	<Null>	1134 NE GALESPHE LN	HERMISTON	OR	97818-6746	2022	803
120266	4N28120000604	HOFBAUER JOHN H & MISTY	<Null>	<Null>	1927 NE GALESPHE LN	HERMISTON	OR	97818	2022	803
120267	4N28120000605	KELLY VERNON W & DENYCE M	<Null>	<Null>	1398 NE GALESPHE LN	HERMISTON	OR	97818-6746	2022	803
120269	4N28120000606	NAULOH AUSTIN & MCKINSTRAY	<Null>	<Null>	1922 NE GALESPHE LN	HERMISTON	OR	97818	2022	803
120270	4N28120000600	CASSENS MERLIN G	<Null>	<Null>	1499 NE GALESPHE LN	HERMISTON	OR	97818	2022	803
120272	4N28120000600	MUNOZ VIDALIA RODRIGUEZ ET AL	<Null>	<Null>	1935 NE GALESPHE LN	HERMISTON	OR	97818-6744	2022	803
120273	4N28120000700	DE LA PAZ MARCO A & INOCENCIO LORENA	<Null>	<Null>	1935 NE GALESPHE LN	HERMISTON	OR	97818-6744	2022	803
120275	4N28120000701	HARTY PAUL E & STEPHANIE J	<Null>	<Null>	845 E MAIN ST	HERMISTON	OR	97818	2022	803
120276	4N28120000702	KEUFAUER ERICKA J & BYAN	<Null>	<Null>	141 E GALESPHE LN	HERMISTON	OR	97818	2022	803
120276	4N28120000800	MEDELEZ HUMBERTO & MELVA A	<Null>	<Null>	(SCOBEDO FELUPE & SANJOUND NORMA (AGT)	HERMISTON	OR	97818-6745	2022	803
120277	4N28120000900	WAMBEZ JOHN D & JORDAWN J	<Null>	<Null>	90 S TOWNSEND RD	HERMISTON	OR	97818	2022	803
120287	4N28120000900	PRIMM BRIT ETAL	C/O PRIMM BRIT	<Null>	PO BOX 1322	HERMISTON	OR	97818	2022	801

RECEIVED
 AUG 1 2 2022

Account ID	TUD	OWNER	IN CARE OF	AGENT	MAIL ADDRESS	MAIL CITY	MAIL STATE	ZIP	YEAR	CODE AREA
120889	4N2812000302	BARAK OLGA & SERGEY	<Null>	<Null>	1010 E TAMARACK AVE	HERMISTON	OR	97138-2516	2022	803
120900	4N2812000303	COLETTIS RONALD E	<Null>	<Null>	1015 E JUMPER AVE	HERMISTON	OR	97138-2051	2022	803
120991	4N2812000304	WILSON DONALD W	<Null>	<Null>	1040 E PINE AVE	HERMISTON	OR	97138-2050	2022	803
120992	4N2812000305	MARSH PHYLIS L	<Null>	<Null>	1059 E PINE AVE	HERMISTON	OR	97138-2049	2022	803
120993	4N2812000306	IBARRA SAUNDARETH SANCHEZ	<Null>	<Null>	PO BOX 169	ECHO	OR	97141-0169	2022	803
120994	4N2812000308	RODRIGUEZ FELIPE REYES ET AL	<Null>	<Null>	1055 W LINDA AVE	HERMISTON	OR	97138-9615	2022	803
120995	4N2812000309	OSAMIN LORA L & DIANE K	<Null>	<Null>	1079 E JUMPER AVE	HERMISTON	OR	97138-2051	2022	803
120996	4N2812000310	BARBER PHYLIS L	<Null>	<Null>	1019 E PINE AVE	HERMISTON	OR	97138-2049	2022	803
120997	4N2812000311	FLORES REBECCA J & NUNEZ MAKE M	<Null>	<Null>	1020 E PINE AVE	HERMISTON	OR	97138-2051	2022	803
120998	4N2812000312	POWELL LEON F & EVELYN I	<Null>	<Null>	1095 SE JUMPER AVE	HERMISTON	OR	97138-2051	2022	803
120999	4N2812000313	ROBINSON ROGER W & JUDY K	<Null>	<Null>	1040 E JUMPER AVE	HERMISTON	OR	97138-2052	2022	803
120901	4N2812000315	ROSS PAMFLO J & KELLY E	<Null>	<Null>	1166 E MAIN ST	HERMISTON	OR	97138-2087	2022	803
120903	4N2812000316	LINI JOHN C & DENISE	<Null>	<Null>	1040 E JUMPER AVE	HERMISTON	OR	97138	2022	803
120904	4N2812000317	COLLERS JERRY E & CHRISTINA	<Null>	<Null>	1045 E HIGHLAND AVE	HERMISTON	OR	97138-6728	2022	803
141736	4N2812000318	HARTLEY HAILEY JYN ET AL 69%	<Null>	<Null>	126 SE 3RD ST	PENDELTON	OR	97141-2304	2022	803
148175	4N2812000319	BARAK OLGA & SERGEY	<Null>	<Null>	1010 E TAMARACK AVE	HERMISTON	OR	97138-2516	2022	803
120907	4N2812000501	NELLY R STAFFORD TRUST ET AL	<Null>	<Null>	1040 E PINE AVE	HERMISTON	OR	97138-2051	2022	803
120908	4N2812000501	COLLERS JERRY E & CHRISTINA	<Null>	<Null>	1045 E HIGHLAND AVE	HERMISTON	OR	97138-6728	2022	803
120910	4N2812000503	WEINER LESLIE (TRS)	<Null>	<Null>	1101 E HIGHLAND AVE	HERMISTON	OR	97138-4729	2022	803
120913	4N2812000702	RAY MARGARET C	<Null>	<Null>	1210 E JUMPER AVE	HERMISTON	OR	97138-2057	2022	803
120914	4N2812000703	ATKINS CHAD & KRISTI	<Null>	<Null>	1170 E JUMPER AVE	HERMISTON	OR	97138-1057	2022	803
120916	4N2812000704	ECHAVEZIA UNEL & MARTHA	<Null>	<Null>	695 E MAIN ST	HERMISTON	OR	97138-3968	2022	803
120917	4N2812000705	RAMIREZ SOLIS ALVARO E & RAMIREZ AMY D	<Null>	<Null>	1239 E JUMPER AVE	HERMISTON	OR	97138-2056	2022	803
120918	4N2812000706	THE HOBSON TRUST ET AL	<Null>	<Null>	675 HANCOCK TRAIL	EMERALD HILLS	CA	94606-2925	2022	803
120920	4N2812000707	PALUSO DENNY JO	<Null>	<Null>	PO BOX 1395	HERMISTON	OR	97138	2022	803
120922	4N2812000709	THOMAS PENNY L	<Null>	<Null>	1106 E JUMPER AVE	HERMISTON	OR	97138-2057	2022	803
120923	4N2812000710	JOHNSON JEROLD W & LINDA J	<Null>	<Null>	985 SE 20TH ST	HERMISTON	OR	97138-2091	2022	803
120925	4N2812000711	RAMOS BAUTISTA EMILIANO & REBECCA K	<Null>	<Null>	1165 E JUMPER AVE	HERMISTON	OR	97138-2068	2022	803
120926	4N2812000800	PALUSO DENNY JO	<Null>	<Null>	PO BOX 1395	HERMISTON	OR	97138	2022	803
148940	4N2812000802	LEON OSMAR M & MADRID ROSAURA L	<Null>	<Null>	1440 E NEWPORT AVE	HERMISTON	OR	97138-2110	2022	803
147918	4N2812000803	DOHRTY BENJAMIN H & MELISSA J	<Null>	<Null>	570 S TOWNSEND RD	HERMISTON	OR	97138-6743	2022	803
151000	4N2812000804	REYNOLDS BENJAMIN & MELISSA J	<Null>	<Null>	570 S TOWNSEND RD	HERMISTON	OR	97138-6743	2022	803
151328	4N2812000806	OHIO ALAN T & ANITA L	<Null>	<Null>	2219 NE MCKENZIE DR	HERMISTON	OR	97138-4000	2022	803
120928	4N2812000900	BOTHAM TRUST ET AL	<Null>	<Null>	1515 E HIGHLAND AVE	HERMISTON	OR	97138-4732	2022	803
160499	4N2812CA06300	ZAMUDIO DAVID A & ANGULO MIRNA	<Null>	<Null>	4596 E MAIN ST	HERMISTON	OR	97138-1674	2022	801
167337	4N2812CA12000	DENNIS & ANNE DOHERTY TRUST ET AL	<Null>	<Null>	1182 E NEWPORT AVE	HERMISTON	OR	97138-2162	2022	801
167338	4N2812CA12000	MURIZ BAROAHAM ALMORITE ET AL	<Null>	<Null>	1294 E NEWPORT AVE	HERMISTON	OR	97138-2162	2022	801
167339	4N2812CA12000	WILCOX MATTHEW A & ELIZABETH A	<Null>	<Null>	1206 E NEWPORT AVE	HERMISTON	OR	97138-2110	2022	801
167340	4N2812CA12000	LOWERY BARBARA A	<Null>	<Null>	1438 E NEWPORT AVE	HERMISTON	OR	97138-2110	2022	801
167341	4N2812CA12000	CATNEY WENDY L	<Null>	<Null>	1443 E NEWPORT AVE	HERMISTON	OR	97138-2110	2022	801
167342	4N2812CA12500	HEWITT ROBERT L & MARY L	<Null>	<Null>	1444 E NEWPORT AVE	HERMISTON	OR	97138-2110	2022	801
167343	4N2812CA12600	FLORES MANUEL & GABRIEL ELETTE	<Null>	<Null>	1446 E NEWPORT AVE	HERMISTON	OR	97138-2292	2022	801
167344	4N2812CA12700	RUBIO RAMIRO ALEXIS	<Null>	<Null>	1518 E NEWPORT AVE	HERMISTON	OR	97138-2292	2022	801
167347	4N2812CA13000	REYES EARLY ERN E & EARLY WILLIAM M	<Null>	<Null>	1597 E HURLBURT AVE	HERMISTON	OR	97138	2022	801
151040	4N2812CB00100	HOGLE DONALD C & JUDITH A (TRS)	<Null>	<Null>	226 W OJAI AVE #101-418	OJAI	CA	93023	2022	801
151023	4N2812CB00200	HANSON LOUIS D & HANSON LARRY D	<Null>	<Null>	2219 S HIGHWAY 295	HERMISTON	OR	97138-8466	2022	801
151204	4N2812CB00900	MATTHEWS FLORIE	<Null>	<Null>	13000 HANCOCKWAY WAY APT 4229	WAKEVA DEL REY	CA	94291-4000	2022	801
120936	4N2812CB06700	ATKINS FRED V & HELEN R	<Null>	<Null>	2011 E NEWPORT AVE	HERMISTON	OR	97138-2053	2022	803
120929	4N28120000100	MAHOCC FREDERICK ROBERT & BRENDA JEAN	<Null>	<Null>	175 N OTT RD	HERMISTON	OR	97138-4524	2022	803
151046	4N28120000101	BOLEN JEREMY L	<Null>	<Null>	153 N OTT RD	HERMISTON	OR	97138	2022	803
120932	4N28120000190	BARAK NATHAN E & ELIZABETH A	<Null>	<Null>	1990 AVRIEL LN	HERMISTON	OR	97138-6513	2022	803
120934	4N28120000200	FARABE E NORRIS & KATHLEEN T	<Null>	<Null>	PO BOX 1556	HERMISTON	OR	97138	2022	803
120935	4N28120000200	LUKE ROBERT GALE & LINDA BILLYE KAY (TRS)	<Null>	<Null>	PO BOX 181	HERMISTON	OR	97138-0181	2022	803
164061	4N28120000202	LUCAS JAMES B & DIANE L	<Null>	<Null>	282 DRAMAZZINO DR	ROSELIE	OR	94274-9194	2022	803
120937	4N28120000400	PETERS CARL M & ERLEN F	<Null>	<Null>	55 S TOWNSEND DR	HERMISTON	OR	97138	2022	803
120939	4N28120000401	LOGMAN JAMES SCOTT & PATRICIA	<Null>	<Null>	1838 SE FREELLS LN	HERMISTON	OR	97138-6737	2022	803
120941	4N28120000402	PATTERSON BARBARA C	<Null>	<Null>	1712 SE FREELLS LN	HERMISTON	OR	97138	2022	803
120943	4N28120000403	FREELS DOUGLAS & MARLENE	<Null>	<Null>	1790 SE FREELLS LN	HERMISTON	OR	97138-6738	2022	803
120945	4N28120000404	FREELS DOUGLAS & MARLENE	<Null>	<Null>	1790 SE FREELLS LN	HERMISTON	OR	97138-6738	2022	803
141545	4N28120000405	HUSTON JAMES B & SHIRLEY E (TRS)	<Null>	<Null>	47 S TOWNSEND DR	HERMISTON	OR	97138-6731	2022	803
141546	4N28120000406	HUSTON JAMES B & SHIRLEY E (TRS)	<Null>	<Null>	12 S TOWNSEND DR	HERMISTON	OR	97138-6731	2022	803
120946	4N28120000500	MARION ZENO P & ELIZABETH D	<Null>	<Null>	1725 E HIGHLAND AVE	HERMISTON	OR	97138-4734	2022	803
140284	4N28120000501	J & M WALCHLIANO LLC	<Null>	<Null>	7997 S E EDWARDS RD	HERMISTON	OR	97138-4542	2022	803
120949	4N28120000800	ELFERING WILLIAM J & YVONNE M (TRS)	<Null>	<Null>	1299 E HIGHLAND AVE	HERMISTON	OR	97138-4731	2022	803
116973	4N28130000200	KOPACZ RAYMOND R ET AL	<Null>	<Null>	11048 E LOOP RD	HERMISTON	OR	97138	2022	803
116982	4N28130000300	COLLES HARLEY BENJAMIN & CECILIA JEAN	<Null>	<Null>	1830 E HIGHLAND AVE	HERMISTON	OR	97138-9007	2022	803
116981	4N28130000400	BERTMAN JACK M & KIDDELL CLARE	<Null>	<Null>	PO BOX 149	HERMISTON	OR	97138-0149	2022	803
116975	4N28130000500	KOPACZ RAYMOND & SHERAN (TRS)	<Null>	<Null>	13048 E LOOP RD	HERMISTON	OR	97138-9486	2022	803
116954	4N28130000600	HERMISTON CITY OF	<Null>	<Null>	180 NE 2ND ST	HERMISTON	OR	97138-1860	2022	801
124278	4N28130000900	HALL WARREN P & JUDY K	<Null>	<Null>	2035 SE AIRPORT RD	HERMISTON	OR	97138-8403	2022	803
116955	4N28130001000	HALL WARREN P & JUDY K	<Null>	<Null>	2035 SE AIRPORT RD	HERMISTON	OR	97138-8403	2022	803
116958	4N28130001100	JORDAN GERALDINE A (TRS)	<Null>	<Null>	1990 S OTT RD	HERMISTON	OR	97138-4706	2022	803
116956	4N28130001200	HALL WARREN P & JUDY K	<Null>	<Null>	2035 E AIRPORT RD	HERMISTON	OR	97138-8403	2022	803
116962	4N28130001300	MURRAY K MICHELLE ETAL	<Null>	<Null>	1815 E AIRPORT RD	HERMISTON	OR	97138-8402	2022	803
116960	4N28130001400	HERMISTON CITY OF	<Null>	<Null>	180 NE 2ND ST	HERMISTON	OR	97138-1860	2022	801
140285	4N28130001700	STUBBS WALTER W & MELONYE L	<Null>	<Null>	1280 E HIGHLAND AVE	HERMISTON	OR	97138	2022	803
116974	4N28130001900	HEID WALTER JAMES & LENORA	<Null>	<Null>	PO BOX 378	HERMISTON	OR	97138	2022	803
116984	4N28130003000	HEID WALTER JAMES & LENORA	<Null>	<Null>	PO BOX 278	HERMISTON	OR	97138	2022	803
141714	4N28130004000	JOHNSON LOUIS A & JOHNSON MARK	<Null>	<Null>	1104 E HIGHLAND AVE	HERMISTON	OR	97138-9006	2022	803
116993	4N28130005000	BENDIXSEN TYLER REE & TARA NICOLE	<Null>	<Null>	1345 NE GLADYS DR	HERMISTON	OR	97138-2641	2022	801
116992	4N28130005000	LARSEN BRIAN T & HARLOW ELIZABETH D	<Null>	<Null>	985 SE 10TH ST	HERMISTON	OR	97138-2093	2022	803
116990	4N28130007000	BARNETT DENNIS L & CATHERINE J	<Null>	<Null>	1070 E HIGHLAND AVE	HERMISTON	OR	97138	2022	803
116979	4N28130008000	HUSTON JAMES B & TANIA E	<Null>	<Null>	1085 SE 10TH ST	HERMISTON	OR	97138-6726	2022	803
116977	4N28130009000	TRIVINO RAYMOND	<Null>	<Null>	1125 E HIGHLAND AVE	HERMISTON	OR	97138-4734	2022	803
116978	4N28130009000	PURSEL CODY WAY & ANGELA PHYLIS	<Null>	<Null>	1000 S HIGHWAY 295 STE A339	HERMISTON	OR	97138-2643	2022	801
124682	4N28140000401	STEVENSON BLAKE A & JENNIFER V	<Null>	<Null>	1040 W LINDA AVE	HERMISTON	OR	97138-9615	2022	803
120962	4N28140001003	DE LA PAZ DANIEL & ESTER J	<Null>	<Null>	1375 S HIGHWAY 195	HERMISTON	OR	97138-6719	2022	803
120964	4N28140001004	BOUNDS ROGER S	<Null>	<Null>	PO BOX 148	HERMISTON	OR	97138	2022	803
120965	4N28140001006	BALLARD JOHN	<Null>	<Null>	125 SW 3RD ST	HERMISTON	OR	97138-1728	2022	803
120965	4N28140001100	KOSSAPOS JOHNNIE J	<Null>	<Null>	1000 S HIGHWAY 395 STE A415	HERMISTON	OR	97138-2663	2022	801
151260	4N28140001102	NEW HOPE COMMUNITY CHURCH	<Null>	<Null>	1350 S HIGHWAY 395	HERMISTON	OR	97138	2022	801
120967	4N28140001800	SUNNYVALE HEIGHTS SEC	<Null>	<Null>	7720 NW 124TH PL	PORTLAND	OR	97229-3636	2022	801
122117	4N28140001900	CHEN ZHONG	<Null>	<Null>	85 N DOGWOOD AVE	HERMISTON	OR	97138-1397	2022	801
122130	4N28140006700	UMATILLA COUNTY	<Null>	<Null>	218 SE 4TH ST	PENDELTON	OR	97101	2022	801
122131	4N28140008000	UMATILLA COUNTY	<Null>	<Null>	218 SE 4TH ST	PENDELTON	OR	97101	2022	801
122133	4N28148400101	ROBERTS JOAN B ETAL	<Null>	<Null>	590 E MCKENZIE AVE	HERMISTON	OR	97138-262		

Account #	TUID	OWNER	IN_CARE_OF	AGENT	M_ADDRESS	M_CITY	M_STATE	Zip	YEAR	COOP_AREA
132141	4N28148A01300	MO MM, LLC		KAMALJEET SINGH	1903 JADWIN AVE	ROCKLAND	WA	99354-2271	2022	801
132973	4N28148A01500	GRAEBER THOMAS & LOUETTA			3105 SE 4TH ST	HERMISTON	OR	97138-9518	2022	803
132976	4N28148A01601	MO MM, LLC		KAMALJEET SINGH	1903 JADWIN AVE	ROCKLAND	WA	99354-2271	2022	801
133146	4N28148A01603	TOWNHOUSE HERMISTON LLC		ATTH. ANDREW JOHNSON	PO BOX 17196	PORTLAND	OR	97211-0196	2022	801
133147	4N28148A01604	ROBINSON LOHNE E & BARBARA A			10317 NE 62ND ST	KIRKLAND	WA	98031	2022	803
132978	4N28148A01605	GRAEBER THOMAS & LOUETTA			1105 SE 4TH ST	HERMISTON	OR	97138-9553	2022	801
132980	4N28148A01700	AVALES REYNALDO & SUSANA S			1195 SE 4TH ST	HERMISTON	OR	97138	2022	801
132981	4N28148A01900	SCHULTZ TERRY L & DEBRA G			8179 KURZ LN	UMATILLA	OR	97883-6113	2022	801
132986	4N28148A02000	FOLLETT ANDREA G & DANIEL DAVID ET AL			31011 FOLLETT LN	HERMISTON	OR	97138-6279	2022	803
132989	4N28148A02100	SCHULTZ TERRY L & DEBRA G			8179 KURZ LN	UMATILLA	OR	97883-6113	2022	803
132992	4N28148A02200	OCCUPANT			184 RD 200 ST	UMATILLA	OR	97883-9642	2022	803
132148	4N28148A02300	BARAK DOUGLAS M & JOYCE E			590 E MCKENZIE AVE	HERMISTON	OR	97138-2625	2022	801
132149	4N28148A02400	BARAK DOUGLAS M & JOYCE E			1005 S HIGHWAY 395 STE 222	HERMISTON	OR	97138-6920	2022	801
132150	4N28148A02500	EZELL STAN			570 E MCKENZIE AVE	HERMISTON	OR	97138-2625	2022	801
132201	4N28148B01103	SOUTHGATE VILLAGE APTS LLC			47740 ANTHONY LAKES HIGHWAY	NORTH POWDER	OR	97867	2022	801
132996	4N28148B02000	MURRAY JACOB T			285 E PERCY AVE	HERMISTON	OR	97138-7110	2022	803
132998	4N28148B02100	LINER ROY R			335 E PERCY AVE	HERMISTON	OR	97138	2022	803
131000	4N28148B02200	SAGER HARLEY E & BERTHA M			357 E PERCY AVE	HERMISTON	OR	97138	2022	803
121003	4N28148C00101	SAGER KIM D & SAGER TANDALA J			311 AVENUE DE TERESA	GRANTS PASS	OR	97526-4104	2022	803
132206	4N28148C00102	SAGER HARLEY E & BERTHA M			357 E PERCY AVE	HERMISTON	OR	97138	2022	801
121004	4N28148C00200	SAGER KIM D & SAGER TANDALA J			311 AVENUE DE TERESA	GRANTS PASS	OR	97526-4104	2022	803
121005	4N28148C00300	MURRAY JAN M & THOMAS S			280 E PERCY AVE	HERMISTON	OR	97138	2022	803
121007	4N28148C00400	THOMAS MICHAEL S & KELLY			1250 SE 4TH ST	HERMISTON	OR	97138-9554	2022	803
121009	4N28148C00500	ADAMS MARK E & TERESA L			1205 S 1ST ST	HERMISTON	OR	97138-8450	2022	801
121010	4N28148C00600	BOUNDS ROGER S & KAREN			PO BOX 148	HERMISTON	OR	97138	2022	803
121013	4N28148C00601	BOUNDS ROGER S & KAREN			PO BOX 148	HERMISTON	OR	97138	2022	803
121015	4N28148C00602	BOUNDS ROGER S & KAREN			PO BOX 148	HERMISTON	OR	97138	2022	801
121019	4N28148C00600	BOUNDS ROGER S & KAREN B			PO BOX 148	HERMISTON	OR	97138	2022	801
132209	4N28148C00900	BOUNDS ROGER S & KAREN B			PO BOX 148	HERMISTON	OR	97138	2022	801
121022	4N28148C00902	LARKIN JOHN M & MONIQUE F			213 E MCKINNEY AVE	HERMISTON	OR	97138	2022	803
121023	4N28148C00903	LARKIN JOHN M & MONIQUE F			213 E MCKINNEY AVE	HERMISTON	OR	97138	2022	803
121024	4N28148C01000	MCHUGH DANCY L			PO BOX 866	HERMISTON	OR	97138	2022	801
121028	4N28148C01200	WATKINS JUNE Y			101 E MCKINNEY AVE	HERMISTON	OR	97138-7108	2022	801
121027	4N28148C01300	GAMMILL GARY J & TRACY A			318 SE 4TH ST	HERMISTON	OR	97138-7109	2022	803
159781	4N28148C01102	GARDNER LEROY AUSTIN & MARILYN ANN TRS			317 E MCKINNEY AVE	HERMISTON	OR	97138-7108	2022	803
159782	4N28148C01103	EVANS CRAIG F & JENNA J (TR)			289 E MCKINNEY AVE	HERMISTON	OR	97138-7107	2022	803
163654	4N28148C01104	GARDNER LEROY AUSTIN & MARILYN ANN TRS			317 E MCKINNEY AVE	HERMISTON	OR	97138-7108	2022	803
163655	4N28148C01105	GARDNER LEROY A & MARILYN A			317 E MCKINNEY AVE	HERMISTON	OR	97138-7108	2022	803
132216	4N28148C01700	OLSEN GURNER L & MEGAN E			270 SE CHRISTINE DR	HERMISTON	OR	97138-9447	2022	801
132217	4N28148C01800	ANDERSON CAACON W & KATIE B			330 SE CHRISTINE DR	HERMISTON	OR	97138-9447	2022	801
132218	4N28148C01900	SCHAEFER ROBERT M ET AL			245 SE CHRISTINE DR	HERMISTON	OR	97138-9447	2022	801
132219	4N28148C02000	SCHUSTER GEORGE & BONNIE JEAN			180 NE 2ND ST	HERMISTON	OR	97138	2022	803
132693	4N28148D00100	HERMISTON CITY OF		C/O BUDGET OFFICER ED BROOKSHER		HERMISTON	OR	97138	2022	803
121011	4N28148D00200	WARNER JOHN WILLIAM & SANDRA SUE			1735 SE 4TH ST	HERMISTON	OR	97138	2022	803
121012	4N28148D00202	WARNER JOHN WILLIAM & SANDRA SUE			1735 SE 4TH ST	HERMISTON	OR	97138	2022	803
132223	4N28148D00204	HERMISTON TOWER APARTMENTS LLC			123 W 6TH ST STE 130	CHICO	CA	95976	2022	801
121013	4N28148D00300	POWERS DIANE E			1000 S HIGHWAY 395 STE 4415	HERMISTON	OR	97138-2663	2022	803
117004	4N28148A00100	PURSWELL JAMES D & SUSAN MARIE			PO BOX 264	HERMISTON	OR	97138-0164	2022	803
117002	4N28148A00200	PURSWELL JAMES D & SUSAN MARIE			PO BOX 264	HERMISTON	OR	97138-0164	2022	803
117008	4N28148A00400	CORRY RYAN J & SARAH R			403 CHRISTIANSEN LOOP	HERMISTON	OR	97138-9117	2022	803
141002	4N28148A00401	SMITH SLADE S & STANTON AMY J			490 CHRISTIANSEN LOOP	HERMISTON	OR	97138-9117	2022	803
137735	4N28148A00500	HORNUNG AMY			412 CHRISTIANSEN LOOP	HERMISTON	OR	97138	2022	803
137734	4N28148A00600	JOYCE PHILIP & TINA R			434 CHRISTIANSEN LOOP	HERMISTON	OR	97138-9117	2022	803
117010	4N28148A00700	CHRISTIANSEN DAVID W & KARI L			476 CHRISTIANSEN LOOP	HERMISTON	OR	97138	2022	803
147731	4N28148A00800	BETE TROY & USA A			402 CHRISTIANSEN LOOP	HERMISTON	OR	97138-9117	2022	803
140494	4N28148A00901	HOGRAO STEVEN D & TRISHA R			444 CHRISTIANSEN LOOP	HERMISTON	OR	97138-0164	2022	803
117006	4N28148A00900	PURSWELL JAMES D & SUSAN MARIE			PO BOX 264	HERMISTON	OR	97138-0164	2022	803
117000	4N28148A01000	WALCHU JAMES G			1550 S HIGHWAY 395	HERMISTON	OR	97138	2022	803
117212	4N28148B00100	HOOPARD FLOYD DELAINE & SHARON LEE			388 E MCKINNEY AVE	HERMISTON	OR	97138	2022	803
154142	4N28148B00101	CODON RICHARD S & GARRETT BARBARA			469 CHRISTIANSEN LP	HERMISTON	OR	97138-9117	2022	803
127213	4N28148B00200	PAULUS RANDALL B & BETH M			372 E MCKINNEY AVE	HERMISTON	OR	97138	2022	803
147229	4N28148C00301	MELVILLE DAVID & J R & AMANDA B			293 E MCKINNEY AVE	HERMISTON	OR	97138-7107	2022	803
147291	4N28148C00302	VO SON T & TANTAL L			242 W MCKINNEY AVE	HERMISTON	OR	97138-7107	2022	803
161053	4N28148C00303	THOMAS CHRISTOPHER A & KALEEN M			280 E MCKINNEY AVE	HERMISTON	OR	97138	2022	803
161054	4N28148C00304	PURSWELL SCOTT M & MELISSA S			310 EAST MCKINNEY AVE	HERMISTON	OR	97138	2022	801
117214	4N28148C00400	WATKINS STEVEN G & TAMIE J			290 E MCKINNEY AVE	HERMISTON	OR	97138-7107	2022	801
140686	4N28148C00401	VONARX EDWARD F & LINDA M			1577 S 1ST ST	HERMISTON	OR	97138	2022	803
150635	4N28148C00405	ERZ RICHARD V & KATHRYN A			PO BOX 171	HERMISTON	OR	97138	2022	803
152990	4N28148C00505	VANDE WALL LETA S SHIRLEY (RD TRS)			1535 S 1ST ST	HERMISTON	OR	97138	2022	803
151991	4N28148C00607	VANDE WALL LETA S SHIRLEY (RD TRS)			1535 S 1ST ST	HERMISTON	OR	97138	2022	803
137969	4N28148C00600	BENDIKSEN ELBERT & SUSAN			1575 S 1ST ST	HERMISTON	OR	97138-7136	2022	803
117207	4N28148C00600	SHERRELL RICHARD & DONNA			PO BOX 111	HERMISTON	OR	97138	2022	803
117205	4N28148C00100	SHERRELL RICHARD & DONNA			PO BOX 111	HERMISTON	OR	97138	2022	803
117208	4N28148C00200	SHERRELL RICHARD & DONNA			PO BOX 111	HERMISTON	OR	97138	2022	803
117210	4N28148C00300	DOOLIN VICKY LEE			1707 S 1ST ST	HERMISTON	OR	97138	2022	803
141861	4N28148C00301	RAMWIN FREDERICK R M & KATHLEEN D			PO BOX 600	HERMISTON	OR	97138	2022	803
117209	4N28148C00302	MELVILLE RICHARD A & DONNA M			PO BOX 111	HERMISTON	OR	97138	2022	803
117204	4N28148C00600	SHERRELL RICHARD & DONNA			PO BOX 111	HERMISTON	OR	97138	2022	803
139648	4N28148C00700	UNION PACIFIC RR CO		ATTN: CORP TAX	1400 DOUGLAS ST STOP 1610	OMAHA	NE	68179-1070	2022	801
139647	4N28148C00800	UNION PACIFIC RR CO		ATTN: CORP TAX	1400 DOUGLAS ST STOP 1610	OMAHA	NE	68179-1690	2022	801
139630	4N28148C00900	HERMISTON CEMETERY DIST		C/O SECT/MAS: JOSEPH E BURNS	PO BOX 265	HERMISTON	OR	97138	2022	803
139634	4N28148C00901	STATE OF OREGON		OREGON STATE UNIVERSITY	3015 SW WESTERN BLVD	CORVALLIS	OR	97331-4018	2022	801
139632	4N28148C00902	STATE OF OREGON		OSU	3015 SW WESTERN BLVD	CORVALLIS	OR	97331-4018	2022	801
117241	4N28148C00900	HERMISTON CEMETERY DISTRICT			PO BOX 265	HERMISTON	OR	97138-0265	2022	803
117242	4N28148C00901	NEW HOPE COMMUNITY CHURCH			1200 S HIGHWAY 395	HERMISTON	OR	97138	2022	801
118997	4N28148C00902	HERMISTON CEMETERY DISTRICT #8			PO BOX 265	HERMISTON	OR	97138-0265	2022	803
162665	4N28148C00901	HERMISTON CEMETERY DISTRICT #8			PO BOX 265	HERMISTON	OR	97138-0265	2022	803
118989	4N28150000100	MERENRICK PETER E & TRISSA A			PO BOX 1013	HERMISTON	OR	97138-3013	2022	801
117215	4N28150000300	LEE LARRY D & DONNA D			420 W GETTMAN RD	HERMISTON	OR	97138	2022	803
117243	4N28150000400	LEE LARRY D & DONNA D			420 W GETTMAN RD	HERMISTON	OR	97138	2022	803
117232	4N28150000600	PETTERSON KIM A & BARBARA E			PO BOX 1724	HERMISTON	OR	97138-3724	2022	803
117231	4N28150000700	BLATTMAN SHARON E & JESSICA			795 W GETTMAN RD	HERMISTON	OR	97138-8460	2022	803
117244	4N28150000800	BINGARDOTT BRAXY DALE & S CHRISTINE			695 W GETTMAN RD	HERMISTON	OR	97138	2022	803
117244	4N28150000900	BOEGHEIMER MIKE & JACQUELINE			1240 SE 9TH ST	HERMISTON	OR	97138-8459	2022	803
152945	4N28150001100	SHAVEN ALLISON V & BARNES RYAN			675 W GETTMAN RD	HERMISTON	OR	97138-8459	2022	803
117234	4N28150001100	NEWMAN JEFFERY & KATHY			2941 FEEDVILLE RD	HERMISTON	OR	97138-8464	2022	803
117233	4N28150001200	GREG WINEBAKER TRUST ET AL			545 W GETTMAN RD	HERMISTON	OR	97138-8438	2022	803

RECEIVED
 AUG 1 2 2022
 OWRD

Assess. Id	TLD	OWNER	IN CARE OF	AGENT	M ADDRESS	M CITY	M STATE	Zip	YEAR	COOD AREA
117736	4N28150001300	DEVIN RICHARD G & TIAN B	eNub	eNub	PO BOX 108	HERMISTON	OR	97838-0108	2022	801
117739	4N28150001400	COOK IVAN J & COLLEEN	eNub	eNub	1870 S 1ST ST	HERMISTON	OR	97838-7104	2022	803
117747	4N28150001500	ALTEMBERGER THOMAS J & CHERYL M	eNub	eNub	11708 NE 83RD ST	HERMISTON	WA	98053	2022	803
117748	4N28150001600	DOMSCHOT DOMITHY M	eNub	eNub	1880 S 1ST ST	HERMISTON	OR	97838-7104	2022	803
117740	4N28150001700	ALTENBERGER THOMAS J & CHERYL M	eNub	eNub	18708 NE 83RD ST	REARDAON	WA	98053	2022	803
117735	4N28150001800	DEVIN RICHARD G & TIAN B	eNub	eNub	PO BOX 108	HERMISTON	OR	97838-0108	2022	803
162513	4N2815ACD7500	AIRCRAFT DANIEL WARREN	eNub	eNub	1399 SW 6TH ST	HERMISTON	OR	97838-2233	2022	801
163484	4N2815AD01800	ZUMWALT MELVIN M & VICKI A	eNub	eNub	PO BOX 951	HERMISTON	OR	97838-0951	2022	801
164445	4N2815AD01900	CAROLLO ROBERT S & RUTH M	eNub	eNub	125 SW DESERT SKY DR	HERMISTON	OR	97838-2433	2022	801
164486	4N2815AD02000	BURNS PAUL A & BILLIE JO	eNub	eNub	140 SW BURNS DR	HERMISTON	OR	97838-8472	2022	801
164478	4N2815AD02000	TOLAR MICHAEL GRAY & SUSAN LYNN (TRS)	eNub	eNub	111 SW DESERT SKY DR	HERMISTON	OR	97838-2433	2022	801
167363	4N2815AD07500	GOLLER JOSHUA B & KACHELL	eNub	eNub	321 SW COTTONWOOD DR	HERMISTON	OR	97838-2470	2022	801
167405	4N2815AD08200	GOYER AYMERIC & BONDON SILVIA	eNub	eNub	106 SW COTTONWOOD DR	HERMISTON	OR	97838	2022	801
167406	4N2815AD08300	HARRINGTON ROBERT L & HUTH JESSICA D	eNub	eNub	597 SW COTTONWOOD DR	HERMISTON	OR	97838-2677	2022	801
188991	4N2815RC00100	VILLAGE PARK GRACELAND HOLDINGS LLC	eNub	eNub	525 WILDROSE CIR	LYNDEN	WA	98264-9178	2022	801
188992	4N2815RC00200	LONG-REBER DALLAS M	eNub	eNub	853 SW JOSHUA CT	HERMISTON	OR	97838-7449	2022	801
186296	4N2815RC02800	GUTIERREZ GABRIEL & CHAVEZ BIANCA F	eNub	eNub	908 BRANDT CT	HERMISTON	OR	97838-7441	2022	801
187829	4N2815RC02900	KRZYWICKI TARISS W & MARK	eNub	eNub	914 SW BRANDT CT	HERMISTON	OR	97838-7441	2022	801
157870	4N2815RC03200	NAVARRETE ITZUS GARCIA	eNub	eNub	919 BRANDT CT	HERMISTON	OR	97838-7441	2022	801
157871	4N2815RC03100	MAGANA PAUL & CONNIE TRS	eNub	eNub	1314 SW 9TH ST	HERMISTON	OR	97838-7444	2022	801
157872	4N2815RC03200	RUIZ ALEJANDRO PUENTE & LAURA MARIE	eNub	eNub	904 SW JOSEPH AVE	HERMISTON	OR	97838	2022	801
157873	4N2815RC03300	AUGUSTINE THOMAS BRYAN	eNub	eNub	912 SW JOSEPH AVE	HERMISTON	OR	97838-7439	2022	801
157874	4N2815RC03400	LARSEN STEVEN J	eNub	eNub	946 SW JOSEPH AVE	HERMISTON	OR	97838-7439	2022	801
157875	4N2815RC03500	LARSON JEREMY J & LISA M	eNub	eNub	911 SW JOSEPH AVE	HERMISTON	OR	97838-7440	2022	801
157876	4N2815RC03600	YLAGER LISA M	eNub	eNub	925 SW JOSEPH AVE	HERMISTON	OR	97838-7440	2022	801
157877	4N2815RC03700	FRANCO MELANIE DAWN	eNub	eNub	150 E HOLLING HILLS DR	EAGLE POINT	OR	97524	2022	801
157878	4N2815RC03800	POMEROY CHAD	eNub	eNub	954 SW JOSEPH AVE	HERMISTON	OR	97838-7440	2022	801
158360	4N2815RC03900	BRADSHAW LUCAS L & ELIZABETH A	eNub	eNub	943 SW JOSEPH AVE	HERMISTON	OR	97838-7440	2022	801
158361	4N2815RC04000	PECK GEORGE E & ROCHELLE	eNub	eNub	1341 SW 10TH ST	HERMISTON	OR	97838	2022	801
158362	4N2815RC04100	POULIN DEBRA L	eNub	eNub	951 SW JOSEPH AVE	HERMISTON	OR	97838	2022	801
158364	4N2815RC04300	LINDI AARON A & MELISSA A	eNub	eNub	963 SW JOSEPH AVE	HERMISTON	OR	97838-7440	2022	801
158365	4N2815RC04400	EDGAR JASON WARREN	eNub	eNub	1827 SW 10TH ST	HERMISTON	OR	97838-7428	2022	801
158366	4N2815RC04500	STANLEY PHYLIS M	eNub	eNub	PO BOX 833	HERMISTON	OR	97838	2022	801
158367	4N2815RC04600	PATRICK ABBY J & PETERSON RANDY MICHAEL	eNub	eNub	PO BOX 833	HERMISTON	OR	97838	2022	801
158368	4N2815RC04800	WINDSONG PROPERTIES LLC	eNub	eNub	PO BOX 833	HERMISTON	OR	97838	2022	801
158369	4N2815RC04900	WINDSONG PROPERTIES LLC	eNub	eNub	PO BOX 833	HERMISTON	OR	97838	2022	801
158370	4N2815RC05000	WINDSONG PROPERTIES LLC	eNub	eNub	PO BOX 833	HERMISTON	OR	97838	2022	801
158371	4N2815RC05100	HORN LAWRENCE C	eNub	eNub	187 SW JOSHUA CT	HERMISTON	OR	97838-7449	2022	801
158372	4N2815RC05200	WINDSONG PROPERTIES LLC	eNub	eNub	PO BOX 833	HERMISTON	OR	97838	2022	801
158373	4N2815RC05300	ARTY BRANSON M & CRISTAL J	eNub	eNub	904 W CODY AVE	HERMISTON	OR	97838-7453	2022	801
158374	4N2815RC05400	OLTMAN GUY F & PAULLA M	eNub	eNub	30533 CAROLYN CT	HERMISTON	OR	97838	2022	801
158375	4N2815RC05500	OLTMAN GUY F & PAULLA M	eNub	eNub	30533 CAROLYN CT	HERMISTON	OR	97838	2022	801
158376	4N2815RC05600	ANDERSON CASSANDRA LW	eNub	eNub	946 W CODY AVE	HERMISTON	OR	97838-7451	2022	801
158377	4N2815RC05700	CHRISTENSEN LINA G TRS	eNub	eNub	954 W CODY AVE	HERMISTON	OR	97838-7451	2022	801
158378	4N2815RC05800	STURGEON LISA A & PERRY COLETTE L	eNub	eNub	963 W CODY AVE	HERMISTON	OR	97838	2022	801
158379	4N2815RC05900	CLARK ASHLEE N & CLARK JUSTIN C	eNub	eNub	968 W CODY AVE	HERMISTON	OR	97838-7451	2022	801
158380	4N2815RC06000	VILLZ JOSE & MARIA ELENA	eNub	eNub	PO BOX 994	STANFIELD	OR	97875-0994	2022	801
158381	4N2815RC06100	VILLZ JOSE & MARIA ELENA	eNub	eNub	PO BOX 994	STANFIELD	OR	97875-0994	2022	801
158382	4N2815RC06200	HDM INVESTMENTS LLC	eNub	eNub	718 W SANDPIPER AVE	HERMISTON	OR	97838	2022	801
158383	4N2815RC06300	SANTOYO LUIS & SANTOYO NORMA SANCHEZ	eNub	eNub	1333 SW 10TH ST	HERMISTON	OR	97838-7428	2022	801
158384	4N2815RC06400	GARCIA MICHAEL R & BISHOP JOHANN FEAR	eNub	eNub	973 W CODY AVE	HERMISTON	OR	97838-7451	2022	801
158385	4N2815RC06500	RUIH OYINHA F	eNub	eNub	961 W CODY AVE	HERMISTON	OR	97838-7451	2022	801
158386	4N2815RC06600	TATUM LAURA L	eNub	eNub	955 W CODY AVE	HERMISTON	OR	97838-7451	2022	801
158387	4N2815RC06700	SHIHANEK CAROL LOU	eNub	eNub	933 W CODY AVE	HERMISTON	OR	97838-7451	2022	801
158388	4N2815RC06800	WETZEL GENE W & JOYCE E	eNub	eNub	915 W CODY AVE	HERMISTON	OR	97838-7451	2022	801
158389	4N2815RC06900	BIRNBEY STEVEN R	eNub	eNub	918 W CODY AVE	HERMISTON	OR	97838-7451	2022	801
158390	4N2815CA00100	SCHOOL DIST #8	JAMES THOMPSON	eNub	501 W STANDARD AVE	HERMISTON	OR	97838-1259	2022	801
165570	4N2815CA01300	SCHOOL DIST #8	eNub	eNub	106 SW 11TH ST	HERMISTON	OR	97838-2103	2022	801
121038	4N2815CB00200	WINKLER DUANE J	eNub	eNub	1435 SW 11TH ST	HERMISTON	OR	97838-7419	2022	803
121040	4N2815CB00300	DERBYSHIRE ARTHUR G	eNub	eNub	1495 SW 11TH ST	HERMISTON	OR	97838-7419	2022	803
121044	4N2815CB00500	HENDERSON RITA W & CHMDF D	eNub	eNub	1531 SW 11TH ST	HERMISTON	OR	97838-9439	2022	803
121052	4N2815CB00700	LOVELL SARAH MARCELLE	eNub	eNub	PO BOX 831	HERMISTON	OR	97838-0831	2022	803
121055	4N2815CB00800	HAMPTON JAMES W & MERLE J	eNub	eNub	640 E 7TH ST	HERMISTON	OR	97838-7111	2022	803
121057	4N2815CB01000	GAYLORD JOEL E	eNub	eNub	1630 W ANGUS AVE	HERMISTON	OR	97838-7413	2022	803
121059	4N2815CB01100	CLOUGH GEORGE H & DEKE E	eNub	eNub	1035 W ANGUS AVE	HERMISTON	OR	97838-7413	2022	803
121061	4N2815CB01200	SHAMP JONES JOHNNA	RANALD C	eNub	1035 W ANGUS AVE	HERMISTON	OR	97838-7413	2022	803
121062	4N2815CB01300	SHIRLEY PAUL W & CLARA	eNub	eNub	79389 N LOOP RD	STANFIELD	OR	97875	2022	803
121064	4N2815CB01400	BEETS DONALD A & PATRICIA	eNub	eNub	1875 SW 11TH ST	HERMISTON	OR	97838	2022	803
121066	4N2815CB01500	WYTAGAN EDITH L & JAMIE L	eNub	eNub	1080 W GETTMAN RD	HERMISTON	OR	97838-8462	2022	803
121068	4N2815CB01600	MILES BRUCE ALLEN & HEATHER MICHELLE	eNub	eNub	1040 W GETTMAN RD	HERMISTON	OR	97838-8462	2022	803
121070	4N2815CB01700	GUTIERREZ EMANUEL & HOPKING KATLA A	eNub	eNub	1020 W GETTMAN RD	HERMISTON	OR	97838-8462	2022	803
121072	4N2815CB01800	HENDRICKSON RONALD E & KAYLENE	eNub	eNub	945 W ANGUS AVE	HERMISTON	OR	97838	2022	803
121074	4N2815CB01801	WALKER EMMETT G & DEBRA J	eNub	eNub	955 W ANGUS AVE	HERMISTON	OR	97838	2022	803
121075	4N2815CB01802	SMITH TANNER R & SMITH MALEY D	eNub	eNub	1605 SW 10TH ST	HERMISTON	OR	97838-7414	2022	803
121077	4N2815CB01803	SEELYE CARALEE C	eNub	eNub	960 W GETTMAN RD	HERMISTON	OR	97838-8461	2022	803
121080	4N2815CB01804	SANDOVAL ALVARO	eNub	eNub	PO BOX 573	HERMISTON	OR	97838	2022	803
121081	4N2815CB01805	LYNCH GEORGE R & ROSEMARIE	eNub	eNub	940 W GETTMAN RD	HERMISTON	OR	97838-8461	2022	803
121082	4N2815CB01806	WEST BRIAN S & BRANDET F	eNub	eNub	910 W GETTMAN RD	HERMISTON	OR	97838	2022	803
121084	4N2815CB01807	ONTIVAROS ETARA A & ALBERT ESTEVAN	eNub	eNub	906 W ANGUS AVE	HERMISTON	OR	97838	2022	803
121088	4N2815CB01900	OLMSTED MICHAEL R & BONNIE	eNub	eNub	915 W OLIVE AVE	HERMISTON	OR	97838	2022	803
121089	4N2815CB01901	LOPEZ JUAN A & LOPEZ BLANCA E	eNub	eNub	880 W ANGUS AVE	HERMISTON	OR	97838-7415	2022	803
121092	4N2815CB01902	KIRKPATRICK DA & KIRKPATRICK AVE	eNub	eNub	PO BOX 1336	HERMISTON	OR	97838-3336	2022	803
121091	4N2815CB01903	SANDS SHIRLEY J	eNub	eNub	975 W OLIVE AVE	HERMISTON	OR	97838	2022	803
121093	4N2815CB01904	LYNCH GEORGE R & LYNCH TAMARA G (TRS)	eNub	eNub	1543 SW 10TH ST	HERMISTON	OR	97838-7418	2022	803
121095	4N2815CB01905	JAMES JAMES D & MARGA R	eNub	eNub	935 W OLIVE AVE	HERMISTON	OR	97838-7417	2022	803
121094	4N2815CB01906	GUARRETT ROBERT J & LADONNA M	eNub	eNub	940 W ANGUS AVE	HERMISTON	OR	97838	2022	803
121095	4N2815CB01907	CROWTHER NATHAN & PENNY (TRS)	eNub	eNub	910 W ANGUS AVE	HERMISTON	OR	97838-7415	2022	803
121096	4N2815CB02000	GREENE RUSSELL S & PAULA F	eNub	eNub	1455 SW 10TH ST	HERMISTON	OR	97838-7410	2022	801
121098	4N2815CB02001	BALLARD JOHN	eNub	eNub	125 SW 3RD ST	HERMISTON	OR	97838-1728	2022	803
121099	4N2815CB02002	SNYDER HAROLD E & WENDY M	eNub	eNub	1434 SW 9TH ST	HERMISTON	OR	97838-7429	2022	803
121100	4N2815CB02003	MONTES RICARDO J	eNub	eNub	940 W OLIVE AVE	HERMISTON	OR	97838-7416	2022	803
121101	4N2815CB02004	SPENCER KAREN (TRS)	eNub	eNub	940 W OLIVE AVE	HERMISTON	OR	97838-7416	2022	803
121102	4N2815CB02005	PAYNE SAMUEL A & KATYA MARIA LUISA	eNub	eNub	975 CLYDEDALE LN	HERMISTON	OR	97838	2022	803
121103	4N2815CB02006	FLOCCER ROBERT JOSEPH JR	eNub	eNub	985 CLYDEDALE LN	HERMISTON	OR	97838	2022	803
165253	4N2815CB02007	ARY SCOTT W & REMCK A	eNub	eNub	1485 SW 10TH ST	HERMISTON	OR	97838-7418	2022	801
165099	4N2815CB02008	GEISING JOSEPH L & MICHELLE L	eNub	eNub	1045 SW LARKIN CT	HERMISTON	OR	97838-2498	2022	801
161000	4N2815CB02700	CHRISTIANSON WAYNE & LAURA	eNub	eNub	1036 SW LARKIN CT	HERMISTON	OR	97838-2498	2022	801

RECEIVED
 AUG 12 2022
 OWRD

ROW#	FILE#	OWNER	IN CARE OF	AGENT	M_ADDRESS	M_CITY	M_STATE	TP	YEAR	CODE	AREA
166159	4N215C001700	ROTHE ROYD KYLE W & JASMINE B			1031 SW OLIVE CT	HERMISTON	OR	97188-7487	2022	001	
166160	4N215C001600	JOURDAN CHARLES A & CAROLINE A			PO BOX 705	HERMISTON	OR	97188-0205	2022	001	
166161	4N215C001700	JOHNSON JOHN A & JENNIFER A			1017 SW OLIVE CT	HERMISTON	OR	97188-7487	2022	001	
166164	4N215C001800	KIDUNG NICHOLAUS D & KAME RON M			1003 W OLIVE CT	HERMISTON	OR	97188-7487	2022	001	
167126	4N215C002000	MALDONADO JENNIFER L & JASON A			808 SW COYOTE DR	HERMISTON	OR	97188-7489	2022	001	
167127	4N215C001800	BHANGAL JOGA SINGH & KAUR HARJIT			902 SW COYOTE DR	HERMISTON	OR	97188-7490	2022	001	
167140	4N215C001400	SALAZAR-MENDOZA JOSE J & MARIA D			1709 SW 9TH ST	HERMISTON	OR	97188	2022	001	
167128	4N215C001400	DAVIS DAVID WAYNE & CONNIE			914 SW COYOTE DR	HERMISTON	OR	97188-7490	2022	001	
167227	4N215C002000	VILLALPANDO SANDRA & ALONSO JOSE			925 SW COYOTE DR	HERMISTON	OR	97188-7490	2022	001	
167210	4N215C001400	AGUIAR JAYNE			915 SW COYOTE DR	HERMISTON	OR	97188-7490	2022	001	
167211	4N215C001700	FALLSTON JAYCE ET AL			901 SW COYOTE DR	HERMISTON	OR	97188-7490	2022	001	
167212	4N215C001800	PENCE ROBERT & DEANNY			1322 SW 9TH ST	HERMISTON	OR	97188-7490	2022	001	
167213	4N215C001900	PHOUE ALLEN W & TERRILYN K			1751 SW 9TH ST	HERMISTON	OR	97188-7488	2022	001	
167214	4N215C001500	SAVEY JASON LEE & SPOO JARIS L			1746 SW 9TH ST	HERMISTON	OR	97188-7488	2022	001	
167215	4N215C001500	HAYWARD RONALD A III & KRISTAN JDT			1737 SW 9TH ST	HERMISTON	OR	97188-7488	2022	001	
167216	4N215C001700	BOWMAN VICKI J			1725 SW 9TH ST	HERMISTON	OR	97188-7488	2022	001	
167218	4N215C001500	BARNARD TRIST & BARNARD MARK A			918 SW COYOTE DR	HERMISTON	OR	97188-7490	2022	001	
167242	4N215C001500	HUNTER RAYNE & WESTER BYLLE ALLEN			942 SW COYOTE DR	HERMISTON	OR	97188-7490	2022	001	
167497	4N215C001400	FREEMAN HOETE COOY RAY & WEST BENJAMIN			914 SW COYOTE DR	HERMISTON	OR	97188	2022	001	
167498	4N215C001700	FLORENZIN HEIDI J & FLORENZIN PATRICIA A			966 SW COYOTE DR	HERMISTON	OR	97188-7490	2022	001	
167499	4N215C001800	GRACIA DAVE E & BONNIE J			978 SW COYOTE DR	HERMISTON	OR	97188-7490	2022	001	
167500	4N215C001900	WILSON BRYAN JAMES & MORGAN LEE			1023 SW COYOTE DR	HERMISTON	OR	97188-7491	2022	001	
167501	4N215C002000	STRUCHEN BRADY & LINDSAY			1025 W GETTMAN RD	HERMISTON	OR	97188-8462	2022	001	
167502	4N215C001700	CHAMBERS PAUL R & GAIL R			1025 W GETTMAN RD	HERMISTON	OR	97188-8462	2022	001	
167503	4N215C002000	SCHEIDTKE			1025 W GETTMAN RD	HERMISTON	OR	97188-8462	2022	001	
167505	4N215C002000	FRANK W GEHRING CONSTRUCTION INC			1025 W GETTMAN RD	HERMISTON	OR	97188-8462	2022	001	
167506	4N215C002000	TORRES GABRIEL & MARTHA			1025 W GETTMAN RD	HERMISTON	OR	97188-8462	2022	001	
167507	4N215C002000	KREMER RONALD WAYNE & KAREN D			1025 W GETTMAN RD	HERMISTON	OR	97188-8462	2022	001	
167509	4N215C002000	CHURCH TYLER DOYLE & KARA MICHELLE			1025 W GETTMAN RD	HERMISTON	OR	97188-8462	2022	001	
167510	4N215C002000	PECK QUINN & GRADE			1025 W GETTMAN RD	HERMISTON	OR	97188-8462	2022	001	
167511	4N215C002000	MCCLANAHAN SEAN P & LAURA E			1025 W GETTMAN RD	HERMISTON	OR	97188-8462	2022	001	
167512	4N215C002000	MARLEY TRIST D & KATHERIN M			1025 W GETTMAN RD	HERMISTON	OR	97188-8462	2022	001	
167513	4N215C002000	MERRIN SA ROBERT & JENNIFER			1025 W GETTMAN RD	HERMISTON	OR	97188-8462	2022	001	
167514	4N215C002000	MORGAN KELLY J & DIANE			1025 W GETTMAN RD	HERMISTON	OR	97188-8462	2022	001	
117217	4N215DA00100	SCHNEITZKY LARRY & JANICE D			242 E MAIN ST # 202	HERMISTON	OR	97188-1840	2022	003	
117218	4N215DA00200	SCHNEITZKY LARRY & JANICE D			342 E MAIN ST # 202	HERMISTON	OR	97188-1840	2022	003	
117216	4N215DA00300	ROBERTS JERRY S & MARIE E			1600 S 1ST ST	HERMISTON	OR	97188-8453	2022	003	
119090	4N215DA00400	ROBERTS JERRY S & MARIE E			1600 S 1ST ST	HERMISTON	OR	97188-8453	2022	003	
117218	4N215DA00500	JAMES C FULPER AND TERRY B FULPER ET AL			310 W GETTMAN RD	HERMISTON	OR	97188-8456	2022	003	
117219	4N215DA00700	BURDET DEANNE E & CONNIE E			370 W GETTMAN RD	HERMISTON	OR	97188	2022	003	
117224	4N215DA00800	DAVIS ALAN ROGER & DIANE TOONE			340 W GETTMAN RD	HERMISTON	OR	97188-8453	2022	003	
117225	4N215DA00900	COTTRELL DAVID & MARLEE			340 W GETTMAN RD	HERMISTON	OR	97188-8453	2022	003	
117223	4N215DA01000	ROBERTS JERRY S & MARIE E			1600 S 1ST ST	HERMISTON	OR	97188-8453	2022	003	
117221	4N215DA01100	FORD JIMMIE E & RUTH E			1610 S 1ST ST	HERMISTON	OR	97188	2022	003	
117222	4N215DA01200	STOLZ GARY & MARILYN			150 W GETTMAN RD	HERMISTON	OR	97188-8454	2022	003	
117467	4N215G00010001	MARKS THOMAS GAYLE ET AL			2081 W HIGHLAND AVE	HERMISTON	OR	97188	2022	003	
117468	4N215G00012001	BOUNDS ROGER S 1/2ZETAL/2	C/O REALTOR		PO BOX 348	HERMISTON	OR	97188	2022	003	
117470	4N215G0001300	RCV LLC			PO BOX 348	HERMISTON	OR	97188	2022	003	
117472	4N215G0001300	HERMISTON CITY OF			140 NE 2ND ST	HERMISTON	OR	97188-1860	2022	003	
117477	4N215G00040001	BOUNDS ROGER S 1/2ZETAL/2	C/O REALTOR		PO BOX 348	HERMISTON	OR	97188	2022	003	
117474	4N215G00040002	MARKS THOMAS GAYLE ET AL			2081 W HIGHLAND AVE	HERMISTON	OR	97188	2022	003	
117454	4N215G0007500	BOUNDS ROGER S	C/O REALTOR		PO BOX 348	HERMISTON	OR	97188	2022	003	
117463	4N215G00090002	BOUNDS ROGER S 1/2ZETAL/2	C/O REALTOR		PO BOX 348	HERMISTON	OR	97188	2022	003	
117460	4N215G0007900	MARKS THOMAS GAYLE ET AL (E)			PO BOX 348	HERMISTON	OR	97188	2022	003	
117458	4N215G00080001	BOUNDS ROGER S 1/2ZETAL/2			78055 OLIVE ST	HERMISTON	OR	97188	2022	003	
117465	4N215G00090000	BOYD JANET A			8021 FIRESTONE WAY	ANTELOPE	CA	95843-4628	2022	003	
140956	4N215G00010000	GO WITH THE FLOW HYDRO POWER LLC			1000 S HWY 395 STE A PMB 333	HERMISTON	OR	97188-2663	2022	003	
117453	4N215G0001100	OLICK NORMA L			1030 SW 17TH ST	HERMISTON	OR	97188-9516	2022	003	
117413	4N215G0001300	TRUFF GARY V & SHAY BARBARA JO			1030 SW 17TH ST	HERMISTON	OR	97188-9516	2022	003	
117432	4N215G0001400	SMITH ROBERT H & VICTORIA L			29222 BRIDGE RD	HERMISTON	OR	97188-6121	2022	003	
117457	4N215G0001401	MAMMILL MICHAEL LYNN & CECILY ANNE			1140 SW 17TH ST	HERMISTON	OR	97188-9517	2022	003	
117454	4N215G0001500	BROWN DALE A & DEBBIE D (TRS)			PO BOX 876	BOZEMAN	OR	97188-0875	2022	003	
117435	4N215G0001600	KEGLER DEAN			PO BOX 3944	HERMISTON	OR	97188-3844	2022	003	
117455	4N215G0001700	OCCUPANT			1705 W JOHANNA AVE	HERMISTON	OR	97188-9415	2022	003	
117446	4N215G0001800	EDOE D BOSTER REVOCABLE TRUST ET AL			PO BOX 1255	HERMISTON	OR	97188-9255	2022	003	
117444	4N215G0001900	PRIOR DAVID C & JACQUELINE L			1000 S HWY 395 STE A PMB 333	HERMISTON	OR	97188-3663	2022	003	
117449	4N215G0002000	OLICK NORMA (TRS) & OLICK THOMAS BERT			1750 BRYNCREST LN	HERMISTON	OR	97188-8446	2022	003	
117450	4N215G0002100	OLICK NORMA L			PO BOX 140	HERMISTON	OR	97188-0340	2022	003	
117462	4N215G0002200	LARMS FRANK C & BIRGITTA F (TRS)			2021 COUNTRY LN	HERMISTON	OR	97188-9202	2022	003	
117461	4N215G0002300	HENDRICKSON MICHAEL E & DIANA L (TRS)			PO BOX 1255	HERMISTON	OR	97188-3255	2022	003	
117460	4N215G0002400	WADENKAMPER LANE EARL			1790 MINNEHAMA RD	HERMISTON	OR	97188-8485	2022	003	
117437	4N215G0002500	PRIOR DAVID C & JACQUELINE L			1822 MINNEHAMA RD	HERMISTON	OR	97188	2022	003	
117439	4N215G0002600	LARKIN HAROLD L			1790 MINNEHAMA RD	HERMISTON	OR	97188-8485	2022	003	
117436	4N215G0002700	CLARK JASON S			1705 MINNEHAMA RD	HERMISTON	OR	97188-7422	2022	003	
117438	4N215G0002800	LARKIN HAROLD L			1705 MINNEHAMA RD	HERMISTON	OR	97188	2022	003	
117448	4N215G0002900	SAGLEY PROPERTIES, LLC			1140 NE 2ND ST	HERMISTON	OR	97188	2022	003	
117451	4N215G0003000	HERMISTON CITY OF	C/O BUDGET OFFICER ED BROCKMEYER		PO BOX 876	HERMISTON	OR	97188-0875	2022	003	
117104	4N215GA0005000	TERRA POMA LAND CO LLC			PO BOX 862	HERMISTON	OR	97188	2022	003	
117106	4N215GA0006000	TERRA POMA LAND CO LLC			3184 AIRWAY AVE #B	COSTA MESA	CA	92626-4619	2022	001	
117267	4N215GA0007000	CHATELAUBER MHP 2015 LLC			PO BOX 474	HERMISTON	OR	97188-0474	2022	001	
117261	4N215GA0021000	PADILLA PEREZ J & PADILLA VILIA RAQUEL			PO BOX 3687	HERMISTON	OR	97188-3687	2022	001	
117262	4N215GA0027000	BONDURANT RICHARD L & DIANNA K			973 W CODY AVE	HERMISTON	OR	97188-7451	2022	001	
117108	4N215GA0031000	BISHOP JO ANN F			2068 RANCHO RD	HERMISTON	OR	97188-6149	2022	001	
165108	4N215GA0031010	RELLINGA ROBERT & BONNA			917 SW 14TH PL	HERMISTON	OR	97188-6944	2022	001	
165109	4N215GA0031012	VARGAS JUAN C & CARRERA BERTHA P			878 SW 14TH PL	HERMISTON	OR	97188-6944	2022	001	
165110	4N215GA0031013	GARAY ALBERTO VARELA JR			877 SW 14TH PL	HERMISTON	OR	97188-6944	2022	001	
165111	4N215GA0031014	PENA GOMEZ VERONICA S & PENA FELIPE			3400 WILD WOOD LN	NEW PLYMOUTH	ND	58055-5434	2022	001	
165112	4N215GA0031015	KING LANCE C			843 SW 14TH PL	HERMISTON	OR	97188-6944	2022	001	
165113	4N215GA0031016	NAVARRO YESSENIA			915 SW 14TH PL	HERMISTON	OR	97188-6950	2022	001	
165114	4N215GA0031017	CARRANZA MARISLA ETAL			910 SW 14TH PL	HERMISTON	OR	97188-6945	2022	001	
165115	4N215GA0031018	SANCHEZ MAURICIO MENDOZA			HERMISTON CITY OF	HERMISTON	OR	97188-9202	2022	003	
165116	4N215GA0031019	COULINGA IRMA			PO BOX 1374	HERMISTON	OR	97188	2022	001	
165117	4N215GA0031020	VARGAS RAYCE			1100 SW PLEASANT VII W DA APT L150	Gresham	OR	97030	2022	001	
165118	4N215GA0031021	SALAMANCA SERGIO GUTIERREZ			822 SW 14TH PL	HERMISTON	OR	97188	2022	001	
165119	4N215GA0031022	ALMONTE DANIEL & GOREDO JESSICA			914 SW 14TH PL	HERMISTON	OR	97188-6945	2022	001	
165120	4N215GA0031023	RUISS AUGUST			1505 W DAMSEL AVE	HERMISTON	OR	97188-7434	2022	001	
165121	4N215GA0031024	AGUILAR RAUL & ALICIA									

RECEIVED
 AUG 1 9 2022
 OWRD

REPORT_ID	TUID	OWNER	IN CARE OF	AGENT	M ADDRESS	M CITY	M STATE	IP	YEAR	CODE AREA
165311	4N2816A00115	KOPACZ CHANTLELLOR LARRY			1107 W DANIEL AVE	HERMISTON	OR	97838-7434	2022	801
165313	4N2816A00116	SILVA VANESSA			1106 W DANIEL AVE	HERMISTON	OR	97838-7434	2022	801
165315	4N2816A00117	MARQUEZ SANFUEL			1108 W DANIEL AVE	HERMISTON	OR	97838-7434	2022	801
165317	4N2816A00118	RUIZ JUAN C			1110 W DANIEL AVE	HERMISTON	OR	97838-7434	2022	801
165320	4N2816A00119	MICHAEL TIMOTHY DEAN			1112 W DANIEL AVE	HERMISTON	OR	97838-7434	2022	801
165320	4N2816A00120	VALEZQUEZ JOSE ANTONIO			918 SW 14TH PL	HERMISTON	OR	97838-6945	2022	801
165321	4N2816A00121	RAMIREZ ALFJANDRO G			910 SW 14TH PL	HERMISTON	OR	97838	2022	801
165322	4N2816A00122	HASTY PAUL F JR & DEBRA A			913 SW 14TH PL	HERMISTON	OR	97838-6950	2022	801
165323	4N2816A00123	RODRIGUEZ ANABEL & JOSE M			911 SW 14TH PL	HERMISTON	OR	97838-6950	2022	801
165324	4N2816A00124	COLIAS EUNWICK & ALICE			913 SW 14TH PL	HERMISTON	OR	97838-6950	2022	801
165325	4N2816A00125	ZIPSE JORGE FRANKLIN ET AL			912 SW 14TH PL	HERMISTON	OR	97838-6950	2022	801
165326	4N2816A00126	HUTH NICOLE AMBER			913 SW 14TH PL	HERMISTON	OR	97838-6950	2022	801
165327	4N2816A00127	ESTRADA STEVEN MENDOZA			913 SW 14TH PL	HERMISTON	OR	97838-6950	2022	801
165328	4N2816A00128	ROMERO JOSE EMILIO			911 SW 14TH PL	HERMISTON	OR	97838-6950	2022	801
171109	4N2816A00200	MCCLOSKEY MARTHA M & CHRISTOPHER M			1549 W HIGHLAND AVE	HERMISTON	OR	97838-9502	2022	803
171111	4N2816A00300	MIKAMI BROTHERS			PO BOX 280	HERMISTON	OR	97838	2022	803
171504	4N2816A00500	PURVISWELL KIMBERLY L			1112 SW RIVERHILL DR	HERMISTON	OR	97838	2022	801
154056	4N2816A00507	VILES JILLIAN K & SAMUEL J			1432 RIVERHILL DR	HERMISTON	OR	97838	2022	801
154057	4N2816A00508	MAYSON DEAN S & JUDITH A			1438 SW RIVERHILL DR	HERMISTON	OR	97838	2022	801
154058	4N2816A00509	JARDINE DONALD L & SHERRIE C			PO BOX 593	HERMISTON	OR	97838	2022	801
154059	4N2816A00510	HAGGARD JOHN ANNS & JASON F			5844 MOSES ST	CHASBUECK	ID	83202-2099	2022	801
154060	4N2816A00511	WILLIAMS DEBBIE L & ANDREA M			1452 SW RIVERHILL DR	HERMISTON	OR	97838-8504	2022	801
132701	4N2816A02100	WADEKAMPER SCOTT OFAN			1530 SW RIVERHILL DR	HERMISTON	OR	97838-9514	2022	801
147421	4N2816A02101	BAKER ED H & NINA E			1320 SW RIVERHILL DR	HERMISTON	OR	97838-9514	2022	801
132702	4N2816A02100	GOMEZ JULIANA			1540 SW RIVERHILL DR	HERMISTON	OR	97838-9514	2022	801
132703	4N2816A02100	WEIT CLAY L			1540 SW RIVERHILL DR	HERMISTON	OR	97838-9514	2022	801
132704	4N2816A02100	SAARI CHARLES R & EAKIN SARAH J			1540 SW RIVERHILL DR	HERMISTON	OR	97838-9514	2022	801
132705	4N2816A02100	ABE RALPH			1530 SW RIVERHILL DR	HERMISTON	OR	97838	2022	801
132710	4N2816A03000	HODGES KEVIN L & HOLLY D			1630 SW RIVERHILL DR	HERMISTON	OR	97838-8500	2022	801
132711	4N2816A03100	SALAS ONON A			1630 SW RIVERHILL DR	HERMISTON	OR	97838-8500	2022	801
132712	4N2816A03200	BAILEY BRUCE A & PAM A			1670 SW RIVERHILL DR	HERMISTON	OR	97838	2022	801
132715	4N2816A03100	PEREZ MAIA JR			1005 SW 17TH ST	HERMISTON	OR	97838-9571	2022	801
132716	4N2816A03110	GRANADOS ANABEL SOSA			1210 SW 16TH PL	HERMISTON	OR	97838-9505	2022	801
151451	4N2816A03117	LOPEZ DE ROMERO MARIA & ROMERO SALVADOR			1235 SW 15TH PL	HERMISTON	OR	97838-9505	2022	801
151452	4N2816A03118	SANDERS DOUGLAS W			1360 SW 16TH PL	HERMISTON	OR	97838	2022	801
151453	4N2816A03119	PALMADL MICHAEL E			PO BOX 582	STANFELD	OR	97875	2022	801
151454	4N2816A03120	FOSTER GEORGE A			1190 SW RIVERHILL DR	HERMISTON	OR	97838-9051	2022	801
151455	4N2816A03111	PATRICK RICHARD L			1380 SW 16TH PLACE	HERMISTON	OR	97838	2022	801
151456	4N2816A03112	WARNER KATHERINE E			1380 SW 16TH PL	HERMISTON	OR	97838-3977	2022	801
132782	4N2816A03100	OCCUPANT			PO BOX 2044	HERMISTON	OR	97838-3944	2022	801
152095	4N2816A03100	CANONCIA FOGAR E			1585 W BROCK AVE	HERMISTON	OR	97838	2022	801
152096	4N2816A03100	GUTTY DAVID JOHN & PICKETT LUHANNA KAY			1575 W BROCK AVE	HERMISTON	OR	97838-9471	2022	801
152097	4N2816A03100	GARCIA RAUL M & OLSON STACY M			1555 W BROCK AVE	HERMISTON	OR	97838	2022	801
152098	4N2816A03100	TOWNSEND RANDALL J & DEBORAH J			1555 W BROCK AVE	HERMISTON	OR	97838	2022	801
152099	4N2816A03100	GALEANA ALEJANDRO ROMAN & ROMAN VERONICA			1545 W BROCK AVE	HERMISTON	OR	97838	2022	801
152100	4N2816A03100	GUARDARRAMA FERNANDO & MAYTE			1515 W BROCK AVE	HERMISTON	OR	97838-9471	2022	801
152101	4N2816A03100	WILGEBACH RONALD S & KIRCHELLE D			1505 W BROCK AVE	HERMISTON	OR	97838-9471	2022	801
152102	4N2816A03100	CONRUA LORENZO & GUADARRAMA ELIZABETH			1395 SW 15TH ST	HERMISTON	OR	97838-9603	2022	801
132874	4N2816A009100	BARTON G GAGE H (EST)			1390 SW 15TH ST	HERMISTON	OR	97838-9410	2022	801
162265	4N2816A021400	BAUER KRISTINA MAE			3062 MILL CT	HERMISTON	OR	97838-6644	2022	801
162266	4N2816A021400	LARA NOHEMI GONZALEZ			595 E REEDA DR	HERMISTON	OR	97838-1977	2022	801
162267	4N2816A021600	GARCIA MARTIN QUEZADA			1177 SW DESERT OAK DR	HERMISTON	OR	97838-7479	2022	801
162268	4N2816A021700	BURTON DIANA B			1189 SW DESERT OAK DR	HERMISTON	OR	97838-7479	2022	801
162269	4N2816A021800	ROMANOWICZ JAMES E CAND VINSON			1211 SW DESERT OAK DR	HERMISTON	OR	97838-7481	2022	801
162270	4N2816A021900	ANGEL JOSELYN E & DURAN MARISA AUSTIN D			1213 SW DESERT OAKS DR	HERMISTON	OR	97838-7481	2022	801
162271	4N2816A021900	CARRERA JAMES & NOEM MORENO			PO BOX 499	HERMISTON	OR	97838-7481	2022	801
162272	4N2816A021100	BRAVO NOEMI MORENO			1235 SW DESERT OAK DR	HERMISTON	OR	97838-7481	2022	801
162273	4N2816A023200	GARCIA MOHALES JOSE TEGUULO			608 W HERMISTON AVE	HERMISTON	OR	97838-1617	2022	801
162274	4N2816A023100	SILVA NATELI & CISNEROS ALDEI SILVA			1319 SW DESERT OAK DR	HERMISTON	OR	97838-7483	2022	801
162275	4N2816A023400	GUERRERA ARIELDONO OSMAR ALEJANDRO			1331 SW DESERT OAK DR	HERMISTON	OR	97838-7483	2022	801
162276	4N2816A021500	VELASCO JULIANA BEANCO			1343 SW DESERT OAK DR	HERMISTON	OR	97838-7483	2022	801
162277	4N2816A021600	ANGELTON WYKOSTON J & WYMAN SARA A			1315 SW DESERT OAK DR	HERMISTON	OR	97838-7483	2022	801
162278	4N2816A021700	CANONCIA DONOVAN			78183 BRIDGE RD	HERMISTON	OR	97838-6144	2022	801
162279	4N2816A021800	ARIELLAND MONTEN MARRA P			1422 NEE GARDEN LN	HERMISTON	OR	97838-6773	2022	801
162280	4N2816A021900	VELASCO GERMAN VELAZQUEZ			1391 SW DESERT OAK DR	HERMISTON	OR	97838-7483	2022	801
162283	4N2816A090100	DESERT OAKS HOMEOWNERS ASSOC			PO BOX 843	HERMISTON	OR	97838-0843	2022	801
154990	4N2816A021600	CARROLL PATRICIA H			1805 W ALLELUJA AVE	HERMISTON	OR	97838	2022	801
154991	4N2816A021700	HOLPUGH R MICHAEL & KARIN D			1045 JUANITA AVE	HERMISTON	OR	97838-9622	2022	801
154992	4N2816A021900	LOPEZ DEBORA L			1761 W ALLELUJA AVE	HERMISTON	OR	97838	2022	801
154993	4N2816A021900	PALMER MICHAEL E & JULIA G			1775 W ALLELUJA AVE	HERMISTON	OR	97838	2022	801
154994	4N2816A021900	REYNOLDS MARK & DEANIS			1713 W ALLELUJA AVE	HERMISTON	OR	97838	2022	801
154995	4N2816A021900	MURRAY TYLER B & BECKY M			1701 W ALLELUJA AVE	HERMISTON	OR	97838-9311	2022	801
121116	4N2816G000100	CHOUQUERO OSCAR M LEMUS			1420 SW 11TH ST	HERMISTON	OR	97838-7419	2022	803
121183	4N2816G000101	PEDRO LAND COMPANY LLC			78710 WESTLAND RD	HERMISTON	OR	97838-6125	2022	803
121187	4N2816G000100	MORGAN MICHAEL G & CARLA			1480 SW 11TH ST	HERMISTON	OR	97838	2022	803
121125	4N2816G000100	PEDRO LAND COMPANY LLC			78710 WESTLAND RD	HERMISTON	OR	97838-6125	2022	803
121127	4N2816G000101	PEDRO LAND COMPANY LLC			78710 WESTLAND RD	HERMISTON	OR	97838-6125	2022	803
121219	4N2816G000400	SPARKS SCOTT G & TAMIYA M			1630 SW LEMMON LN	HERMISTON	OR	97838-6125	2022	803
121130	4N2816G000401	WITZEL DANIEL GEORGE			1040 SW 11TH ST	HERMISTON	OR	97838	2022	803
121132	4N2816G000402	AUTH WICKY L			PO BOX 878	HERMISTON	OR	97838-0676	2022	803
121136	4N2816G000500	TEJEDA LORENA			1600 MINNEHAHA RD	HERMISTON	OR	97838-7426	2022	803
121137	4N2816G000600	CHRISTIAN DONALD & MARYANN			1600 MINNEHAHA RD	HERMISTON	OR	97838	2022	803
121139	4N2816G000700	CHRISTIAN DONALD & MARYANN			1600 MINNEHAHA RD	HERMISTON	OR	97838	2022	803
121140	4N2816G000800	HUGGOLD TONYNETTE & CHRIS R			1422 MINNEHAHA RD	HERMISTON	OR	97838	2022	803
121142	4N2816G000901	CARRILL DOLORETTA MARIE & ROBERT DEAN			1788 MINNEHAHA RD	HERMISTON	OR	97838-7424	2022	803
121144	4N2816G000901	SCHAFFELD PROPERTIES LLC			1790 SW 11TH ST	HERMISTON	OR	97838-7428	2022	803
121145	4N2816G001000	MARTIN CHARLES & MARTIN BRITANNY			1315 SW LEMMON LN	HERMISTON	OR	97838-7410	2022	803
144396	4N2816G001001	HUIZUA RYAN LEON & KYRA ELIZABETH			1470 SW LEMMON LN	HERMISTON	OR	97838-7421	2022	803
144397	4N2816G001002	WINTER ERNE STEPHEN			1570 MINNEHAHA RD	HERMISTON	OR	97838-7425	2022	803
154678	4N2816G001003	MEDELEZ BENITO JR & RAQUEL L			PO BOX 1553	HERMISTON	OR	97838-3513	2022	803
171148	4N2816G001200	LYBRAND KITY MARK & PHILLIPS JOHN D			1390 SW LEMMON LN	HERMISTON	OR	97838-7409	2022	803
171150	4N2816G001300	PROFFER DEN EFFREY T & US J			PO BOX 1108	HERMISTON	OR	97838-3104	2022	803
171151	4N2816G001400	SCHAFFELD PROPERTIES LLC			1790 SW 11TH ST	HERMISTON	OR	97838-7424	2022	803
121153	4N2816G001500	COLLINS RICHARD P & CAROL			1710 SW 11TH ST	HERMISTON	OR	97838	2022	803
171154	4N2816G001600	JAMNETZ ANNE M & JOSE P			1750 SW 11TH ST	HERMISTON	OR	97838-7408	2022	803
171156	4N2816G001700	SCHAFFELD F HENRY & PAMELA M (TR)			1790 SW 11TH ST	HERMISTON	OR	97838-7408	2022	803
171158	4N2816G001800	CARLSON BRUCE D			PO BOX 340	UMATILLA	OR	97822-0340	2022	803

RECEIVED
AUG 19 2022
OWPRD

Account #	TUD	OWNER	BL_CARE_OF	AGENT	M_ADDRESS	M_CITY	M_STATE	CD	YEAR	CODE AREA
121159	4N28160001890	RODARTE DOROTEO & TELESFORA	<Nub>	<Nub>	1950 SW 11TH ST	HEMISTON	OR	97838	2022	803
121161	4N28160001891	WOODWARD JULIA E	<Nub>	<Nub>	1166 MENNEHAA RD	HEMISTON	OR	97838	2022	803
121162	4N28160001900	KNIGHT JUSTIN L & DAWN A	<Nub>	<Nub>	1260 MINNEHAA RD	HEMISTON	OR	97838-7404	2022	803
121164	4N28160002000	KNIGHT JUSTIN LEE & DAWN	<Nub>	<Nub>	1260 MINNEHAA RD	HEMISTON	OR	97838-7404	2022	803
121166	4N28160002100	HOLLE DONALD C & JUDITH A (TR)	<Nub>	<Nub>	326 W GRIFF AVE #101 416	CLATSOP	CA	93023-9625	2022	803
135694	4N2817A000300	HEMISTON CITY OF	<Nub>	<Nub>	180 NE 2ND ST	HEMISTON	OR	97838-1860	2022	803
121178	4N2817A000300	THEBAULT ROBERT D & THEBAULT ANGELA	<Nub>	<Nub>	79018 QUICK RD	HEMISTON	OR	97838-6938	2022	803
121178	4N2817A000400	WALDEN ROBERT H & EVA M	<Nub>	<Nub>	79345 WESTLAND RD	HEMISTON	OR	97838-6837	2022	803
121183	4N2817A000600	ODELL JENNIFER RAE	<Nub>	<Nub>	29786 BRIDGE RD	HEMISTON	OR	97838-6115	2022	803
121186	4N2817A000800	FLORES LUISA BETT	<Nub>	<Nub>	1260 MINNEHAA RD	HEMISTON	OR	97838-6501	2022	803
121187	4N2817A000900	GRONETTI STEPHANIE E & RYAN PAULINE	<Nub>	<Nub>	1000 S HIGHWAY 395	HEMISTON	OR	97838-2663	2022	803
121202	4N2817A001000	DELOMME STEPHANIE E	<Nub>	<Nub>	29756 BRIDGE RD	HEMISTON	OR	97838-6115	2022	803
137671	4N2817A001100	JUAREZ RUBEN F & LISA L	<Nub>	<Nub>	29752 BRIDGE RD	HEMISTON	OR	97838	2022	803
121209	4N2817A001200	VAAFUJAGA SINA	<Nub>	<Nub>	29748 BRIDGE RD	HEMISTON	OR	97838-6871	2022	803
121207	4N2817A001300	CARTER DANIEL E	<Nub>	<Nub>	29736 BRIDGE RD	HEMISTON	OR	97838-6871	2022	803
121204	4N2817A001400	GARCIA REFUGIO S & LOURDES P	<Nub>	<Nub>	78727 POWELL RD	HEMISTON	OR	97838-6830	2022	803
142200	4N2817A001500	CASON PEARL A	<Nub>	<Nub>	78756 TENNIS LN	HEMISTON	OR	97838-6832	2022	803
121203	4N2817A001600	TERNES DALE E & SHANONH	<Nub>	<Nub>	78700 TENNIS LN	HEMISTON	OR	97838	2022	803
146543	4N2817A001601	COOPER GARY G & ANITA	<Nub>	<Nub>	78722 TENNIS LN	HEMISTON	OR	97838	2022	803
146551	4N2817A001602	DELAPEZ GUADALUPE	<Nub>	<Nub>	PO BOX 1297	HEMISTON	OR	97838	2022	803
121193	4N2817A001800	SLAWSON PHYLLIS	<Nub>	<Nub>	79274 WESTLAND RD	HEMISTON	OR	97838-6836	2022	803
121189	4N2817A001900	DOLLARHIDE JANICE	<Nub>	<Nub>	79296 WESTLAND RD	HEMISTON	OR	97838-6836	2022	803
121184	4N2817A002000	GUTIERREZ SANTANA & JUANA	<Nub>	<Nub>	79317 WESTLAND RD	HEMISTON	OR	97838	2022	803
131173	4N2817A002100	LEWALD FRANK	<Nub>	<Nub>	78736 QUICK RD	HEMISTON	OR	97838-6841	2022	803
121176	4N2817A002200	LOWE RONALD J	<Nub>	<Nub>	78958 QUICK RD	HEMISTON	OR	97838	2022	803
121174	4N2817A002300	CELO REYNOLDS G	<Nub>	<Nub>	PO BOX 1208	HEMISTON	OR	97838-3246	2022	803
121170	4N2817A002400	NICODIMUS JAY D & CONNIE R	<Nub>	<Nub>	78727 WESTLAND RD	HEMISTON	OR	97838-6836	2022	803
121200	4N2817A002500	CRUZ JOSE ROSAS & VIRIANA	<Nub>	<Nub>	79265 WESTLAND RD	HEMISTON	OR	97838-6836	2022	803
121195	4N2817A002600	WILSON STACY L & WILSON HEIDI J	<Nub>	<Nub>	79252 WESTLAND RD	HEMISTON	OR	97838-6836	2022	803
121197	4N2817A002700	WILSON STACY & HEIDI	<Nub>	<Nub>	79252 WESTLAND RD	HEMISTON	OR	97838	2022	803
131194	4N2817A002800	MILLER ALEXA S	<Nub>	<Nub>	PO BOX 114	HEMISTON	OR	97838-0734	2022	803
137445	4N2817A002900	AMARIZ MENDOZA J ROSARIO & GRACIELA VILL	<Nub>	<Nub>	PO BOX 7059	HEMISTON	OR	97838-3859	2022	803
146293	4N2817A002901	BAKERIAN FRANCISCO CALLEJANO ET AL	<Nub>	<Nub>	1906 W CASINO RD #12	EVANSTON	IL	97838	2022	803
146022	4N2817A002902	CAMPERA I TRINIDAD	<Nub>	<Nub>	PO BOX 818	HEMISTON	OR	97838	2022	803
146023	4N2817A002903	CARLSON GEORGE C & ELIZABETH J	<Nub>	<Nub>	78732 TENNIS LN	HEMISTON	OR	97838	2022	803
121205	4N2817A003000	GOODMAN DAVID & SHELLY	<Nub>	<Nub>	78613 POWELL RD	HEMISTON	OR	97838-6811	2022	803
121216	4N2817A003100	GOODMAN DAVID & SHELLY	<Nub>	<Nub>	78613 POWELL RD	HEMISTON	OR	97838-6811	2022	803
121213	4N2817A003200	NEW BEGINNINGS CHRISTIAN FELLOWSHIP	<Nub>	<Nub>	585 E AOKENZIE AVE	HEMISTON	OR	97838-3214	2022	803
121199	4N2817A003300	HUFFMAN CHRISTOPHER & TRACY F	<Nub>	<Nub>	79195 WESTLAND RD	HEMISTON	OR	97838-6815	2022	803
121192	4N2817A003400	SANDLIN DOUGLAS & GRACE	<Nub>	<Nub>	79147 WESTLAND RD	HEMISTON	OR	97838-6816	2022	803
121171	4N2817A003500	HESTER WILLIAM P & LORIE A (TR)	<Nub>	<Nub>	78714 QUICK RD	HEMISTON	OR	97838-6811	2022	803
142909	4N2817A003600	QUACK NORMA L	<Nub>	<Nub>	1000 S HWY 395 STE A PHB 333	HEMISTON	OR	97838-2663	2022	803
142910	4N2817A003700	QUACK NORMA L	<Nub>	<Nub>	1000 S HWY 395 STE A PHB 333	HEMISTON	OR	97838-2663	2022	803
121228	4N2817A003800	EMERY DANIEL M	<Nub>	<Nub>	78754 POWELL RD	HEMISTON	OR	97838	2022	803
121230	4N2817A003900	WANNER ADAM E & LORETTA	<Nub>	<Nub>	79758 BRIDGE RD	HEMISTON	OR	97838	2022	803
121232	4N2817A004000	ROYER CHARLES F & LORI G	<Nub>	<Nub>	78668 POWELL RD	HEMISTON	OR	97838-6811	2022	803
121233	4N2817A004100	HAMMILL MICHAEL L & CELIA A	<Nub>	<Nub>	29732 BRIDGE RD	HEMISTON	OR	97838-6121	2022	803
121234	4N2817A004200	BRADSHAW THOMAS L & ANGELA M	<Nub>	<Nub>	79078 BRIDGE RD	HEMISTON	OR	97838	2022	803
121235	4N2817A004300	LATHROP FAMILY TRUST ET AL	<Nub>	<Nub>	78642 POWELL RD	HEMISTON	OR	97838-6811	2022	803
142902	4N2817A004400	ROYER CHARLES F & LORI G	<Nub>	<Nub>	78668 POWELL RD	HEMISTON	OR	97838-6811	2022	803
121236	4N2817A004500	ESCAMILLA FRANCISCO & ALMA D	<Nub>	<Nub>	29714 BRIDGE RD	HEMISTON	OR	97838	2022	803
121237	4N2817A004600	RICHARDSON SCOTT A & TAMMY R	<Nub>	<Nub>	PO BOX 176	SPAY	OR	97874-0176	2022	803
121238	4N2817A004700	SWORD VICTOR A & SWORD JENNIFER N	<Nub>	<Nub>	29466 BRIDGE RD	HEMISTON	OR	97838-6122	2022	803
121239	4N2817A004800	HARRIS KEVIN G & TER L	<Nub>	<Nub>	29430 BRIDGE RD	HEMISTON	OR	97838	2022	803
121240	4N2817A004900	HEMERY PERRY & ANNE M	<Nub>	<Nub>	79199 AGNEW RD	HEMISTON	OR	97838-9100	2022	803
146623	4N2817A005000	GOSHAM CORRY A & NANNY E	<Nub>	<Nub>	79129 AGNEW RD	HEMISTON	OR	97838	2022	803
141203	4N2817A0050002	BLAIS MICHAEL & LISA	<Nub>	<Nub>	79133 AGNEW RD	HEMISTON	OR	97838-9100	2022	803
141203	4N2817A0050003	KENISON ABERT & DIANNE J	<Nub>	<Nub>	79123 AGNEW RD	HEMISTON	OR	97838-9100	2022	803
142515	4N2817A0050004	COUNSELL GLENN E	<Nub>	<Nub>	79151 AGNEW RD	HEMISTON	OR	97838	2022	803
142886	4N2817A0050006	MADRIGAL JUAN G & BERTHA A	<Nub>	<Nub>	PO BOX 878	HEMISTON	OR	97838	2022	803
142887	4N2817A0050007	MCGUIRE JACK	<Nub>	<Nub>	79135 AGNEW RD	HEMISTON	OR	97838	2022	803
146500	4N2817A0050008	LUND BRADLEY D & LOURIE	<Nub>	<Nub>	79412 BRIDGE RD	HEMISTON	OR	97838	2022	803
142651	4N2817A0050009	JOHANNEN TONY & CHERYL	<Nub>	<Nub>	79274 BRIDGE RD	HEMISTON	OR	97838	2022	803
151928	4N2817A0050010	WALTY KENNETH W & STACEY A (TR)	<Nub>	<Nub>	79127 AGNEW RD	HEMISTON	OR	97838-9100	2022	803
121241	4N2817A00500900	EDWARDS MICHELLE L & DANIEL R	<Nub>	<Nub>	79107 AGNEW RD	HEMISTON	OR	97838-9100	2022	803
121242	4N2817A0051000	WILSON ALTON EUGENE JR & TONYA RAE	<Nub>	<Nub>	79099 AGNEW RD	HEMISTON	OR	97838-6123	2022	803
121243	4N2817A0051000	NAVARETTE MARTIN	<Nub>	<Nub>	79087 AGNEW RD	HEMISTON	OR	97838-6123	2022	803
121244	4N2817A0051200	REVERA MIGUEL B & MARIA D	<Nub>	<Nub>	79061 AGNEW RD	HEMISTON	OR	97838-6123	2022	803
121245	4N2817A0051300	THORNE CELIA R & JOYCE L	<Nub>	<Nub>	79057 AGNEW RD	HEMISTON	OR	97838	2022	803
121246	4N2817A0051400	JOHANNEN TONY & CHERYL	<Nub>	<Nub>	79055 AGNEW RD	HEMISTON	OR	97838	2022	803
121247	4N2817A0051500	LOPEZ CENCEROS MAL FELIX	<Nub>	<Nub>	79021 AGNEW RD	HEMISTON	OR	97838	2022	803
121248	4N2817A0051600	CURTIS BILLY JR	<Nub>	<Nub>	78999 AGNEW RD	HEMISTON	OR	97838-6124	2022	803
121249	4N2817A0051700	HSG O, LLC	<Nub>	<Nub>	78668 POWELL RD	HEMISTON	OR	97838	2022	803
121250	4N2817A0051800	ROYER CHARLES & LORI	<Nub>	<Nub>	78668 POWELL RD	HEMISTON	OR	97838-6811	2022	803
167381	4N2817A0051801	NYGARD RAYMOND T & IMELDA V	<Nub>	<Nub>	1957 NW PRICKLY PEAR DR	HEMISTON	OR	97838	2022	803
167382	4N2817A0051802	NICODIMUS RYAN & ASHLEY R	<Nub>	<Nub>	PO BOX 447	HEMISTON	OR	97838-6467	2022	803
121251	4N2817A0051900	ROYER CHARLES F & ROYER LORI G	<Nub>	<Nub>	78668 POWELL RD	HEMISTON	OR	97838	2022	803
152584	4N2817A0051901	CALDERA NICOLA ANILA	<Nub>	<Nub>	216 E FRANCIS AVE	HEMISTON	OR	97838-1698	2022	803
152585	4N2817A0051902	ROGERS PHILIP E & SUSAN A	<Nub>	<Nub>	28602 POWELL RD	HEMISTON	OR	97838	2022	803
164190	4N2817A0051903	CASWELL EVELYN H	<Nub>	<Nub>	30648 HILL CT	HEMISTON	OR	97838-6644	2022	803
164291	4N2817A0051904	MORENO FRANCISCO & GUTIERREZ LETICIA	<Nub>	<Nub>	462 NE QUAIL CT	HEMISTON	OR	97838-1365	2022	803
165067	4N2817A0051905	MUNIZ RAMIRO A & MUNIZ GTEY	<Nub>	<Nub>	29657 HORIZON LN	HEMISTON	OR	97838-9304	2022	803
165068	4N2817A0051906	MORENO FRANCISCO & GUTIERREZ LETICIA	<Nub>	<Nub>	462 NE QUAIL CT	HEMISTON	OR	97838-1365	2022	803
166717	4N2817A0051907	AYRES CHAD & ASHLEY	<Nub>	<Nub>	1420 NW 11TH ST	HEMISTON	OR	97838-6887	2022	803
121252	4N2817A005190900	FOA LAND HOLDINGS LLC	<Nub>	<Nub>	10828 WINDCHESTER DR NW	PHOENIX	AZ	97838-9557	2022	803
155696	4N2817A0051909100	WESTLAND IRMG DST	<Nub>	<Nub>	PO BOX 944	HEMISTON	OR	97838	2022	803
136631	4N2817A00519091000	CARDENAS EDGAR J RODRIGUEZ	<Nub>	<Nub>	78991 AGNEW RD	HEMISTON	OR	97838-1489	2022	803
121254	4N2817A00519094000	GREEN HERMANN T & BETSY B	<Nub>	<Nub>	1301 S VANCOUVER PL	KI NAWICK	WA	98137-3032	2022	803
121255	4N2817A00519095000	HARRIS EDWARD L & LUCY D	<Nub>	<Nub>	78845 AGNEW RD	HEMISTON	OR	97838	2022	803
121256	4N2817A00519096000	SANTOS-VENTURA JULIAN P	<Nub>	<Nub>	78573 AGNEW RD	HEMISTON	OR	97838	2022	803
121257	4N2817A00519097000	AYALA RAFAEL GUZMAN	<Nub>	<Nub>	78909 AGNEW RD	HEMISTON	OR	97838-6124	2022	803
121258	4N2817A00519098000	FHRS FROM RON H	<Nub>	<Nub>	PO BOX 1443	HEMISTON	OR	97838	2022	803
121259	4N2817A00519099000	TOULIVER DUJON EDWARD & SARA	<Nub>	<Nub>	78845 AGNEW RD	HEMISTON	OR	97838	2022	803
121260	4N2817A00519099001	CAMPBELL JOYCE	<Nub>	<Nub>	78861 AGNEW RD	HEMISTON	OR	97838-9101	2022	803
121261	4N2817A00519099002	HUSTON GEORGE & BEAUCHE A	<Nub>	<Nub>	78851 AGNEW RD	HEMISTON	OR	97838	2022	80

Account ID	TUID	OWNER	IN CARE OF	AGENT	LA ADDRESS	LA CITY	LA STATE	LV	YEAR	CODE AREA
121155	4N2817C001200	WRIGHT ALBERT J	<Null>	<Null>	78237 AGNEW RD	HERMISTON	OR	97818	2022	803
121156	4N2817C001201	WHITE WALTER B	<Null>	<Null>	78237 AGNEW RD	HERMISTON	OR	97818	2022	803
121158	4N2817C001300	CORONADO SANTO & MONNO ESTELA	<Null>	<Null>	78219 AGNEW RD	HERMISTON	OR	97818	2022	803
121160	4N2817C001400	SZLADY JULIUS M & PATTIE M	<Null>	<Null>	PO BOX 334	HERMISTON	OR	97818-0934	2022	803
121202	4N2817C001500	VARGAS EMERANUEL & CRISTINA	<Null>	<Null>	78777 AGNEW RD	HERMISTON	OR	97818	2022	803
121203	4N2817C001600	WILKENING COREY	<Null>	<Null>	78765 AGNEW RD	HERMISTON	OR	97818-7147	2022	803
121204	4N2817C001700	VALDIVINO ALVA YASMIN & DANIEL MENDOZA	<Null>	<Null>	78738 WESTLAND RD	HERMISTON	OR	97818-6125	2022	803
121211	4N2817C001800	UMATILLA COUNTY FIRE DISTRICT NUMBER 1	<Null>	<Null>	320 S 1ST ST	HERMISTON	OR	97818-2960	2022	803
122099	4N2817C001900	HFG-D, LLC	<Null>	<Null>	78668 POWERLINE RD	HERMISTON	OR	97818-4831	2022	803
122108	4N2817C002000	COLUMBIA BASIN STORAGE INC	<Null>	ROFFER CHARLES F & LOW G (AGT)	PO BOX 1191	HERMISTON	OR	97818-3191	2022	803
146446	4N2817C002001	COLUMBIA BASIN REAL ESTATE LLC	<Null>	<Null>	PO BOX 1191	HERMISTON	OR	97818-3191	2022	803
121219	4N2817C002100	QUICK NORMA (TRS) & QUICK THOMAS BERT	<Null>	<Null>	1000 S HWY 295 STE A PMB 333	HERMISTON	OR	97818-2663	2022	803
121221	4N2817C002200	BOARD JESSIE E & YOLANDA F	<Null>	<Null>	79985 DOHERTY RD	HERMISTON	OR	97818	2022	803
143654	4N2817C002300	QUICK NORMA L	<Null>	<Null>	1000 S HWY 295 STE A PMB 333	HERMISTON	OR	97818-2663	2022	803
121210	4N2817C002400	QUICK NORMA L	<Null>	<Null>	1000 S HWY 295 STE A PMB 333	HERMISTON	OR	97818-2663	2022	803
121212	4N2817C002500	QUICK NORMA (TRS) & QUICK THOMAS BERT	<Null>	<Null>	1000 S HWY 295 STE A PMB 333	HERMISTON	OR	97818-2663	2022	803
121222	4N2817C002600	MABRY TIMOTHY J & NANCY M (TRS)	<Null>	<Null>	78231 DOHERTY RD	HERMISTON	OR	97818	2022	803
121223	4N2817C002700	COREY BONNIE J (S) & PALZANZI BROOKE E	<Null>	CJD FITZER DONIS O	78233 DOHERTY RD	HERMISTON	OR	97818-8480	2022	803
121224	4N2817C002800	FITZER THOMAS E	<Null>	<Null>	28232 DOHERTY RD	HERMISTON	OR	97818	2022	803
121226	4N2817C002900	COREY JAMES D & BONNIE J	<Null>	<Null>	78735 DOHERTY RD	HERMISTON	OR	97818	2022	803
121225	4N2817C003000	NEVILLE LINDS R & BARBARA A (TRS)	<Null>	<Null>	78731 DOHERTY RD	HERMISTON	OR	97818-6479	2022	803
121227	4N2817C003100	QUICK NORMA L	<Null>	<Null>	1000 S HWY 295 STE A PMB 333	HERMISTON	OR	97818-2663	2022	803
121210	4N2818A000100	FITZGERALD WARE G	<Null>	<Null>	1210 BRIDGE DR	BEVINGTON	WA	99152-7644	2022	803
121211	4N2818A000200	MILLER ROBERT L (TRS)	<Null>	<Null>	12211 15W 14TH AVE APT 1211	PORTLAND	OR	97205-4149	2022	803
121213	4N2818A000300	PATRICK DEVEN & JESSIE	<Null>	<Null>	841 E PINE AVE	HERMISTON	OR	97818-2526	2022	803
121214	4N2818A000301	ROYER CHUCK	<Null>	<Null>	28668 POWERLINE RD	HERMISTON	OR	97818-4831	2022	803
121215	4N2818A000302	GUYON ANGELA RANAI & GILBERT WAYNE	<Null>	<Null>	1125 CLARK ST	THERMOPOLIS	WY	82443-2515	2022	803
121217	4N2818A000305	GUYON ANGELA RANAI & GILBERT WAYNE	<Null>	<Null>	1125 CLARK ST	THERMOPOLIS	WY	82443-2515	2022	803
121218	4N2818A000306	RODRIGUEZ ANSANO & EDVARGES A	<Null>	<Null>	79006 AGNEW RD	HERMISTON	OR	97818	2022	803
121219	4N2818A000307	O'BIENESS PATRICIA & BRUCE JR	<Null>	<Null>	79008 AGNEW RD	HERMISTON	OR	97818	2022	803
121221	4N2818A000308	ALDRICH ALLAN L & MARTA ROSANA G	<Null>	<Null>	79038 AGNEW RD	HERMISTON	OR	97818-4123	2022	803
121223	4N2818A000309	HOPE CORY W & TARA SUE	<Null>	<Null>	79044 AGNEW RD	HERMISTON	OR	97818	2022	803
121225	4N2818A000310	HANNAHSON KATHLEEN R & JAMES A III	<Null>	<Null>	79050 AGNEW RD	HERMISTON	OR	97818-4223	2022	803
121227	4N2818A000300	GUYON ANGELA RANAI & GILBERT WAYNE	<Null>	<Null>	1125 CLARK ST	THERMOPOLIS	WY	82443-2515	2022	803
121228	4N2818A000300	MIDDLETON BLAIN W & KELLY S	<Null>	<Null>	79006 AGNEW RD	HERMISTON	OR	97818-4123	2022	803
121230	4N2818A001000	WITHERSPOON TERRY & JANICE	<Null>	<Null>	79104 AGNEW RD	HERMISTON	OR	97818	2022	803
121231	4N2818A001100	WITHERSPOON TERRY & JANICE	<Null>	<Null>	79104 AGNEW RD	HERMISTON	OR	97818	2022	803
121235	4N2818B000100	BELLINGER ROBERT D & LOU ANN (TRS)	<Null>	<Null>	29760 BELLINGER RD	HERMISTON	OR	97818	2022	803
121247	4N2818B000200	BECKETT BRONSON CHAD V & CHARU L	<Null>	<Null>	29605 BRIDGE RD	HERMISTON	OR	97818-4149	2022	803
121248	4N2818B000300	BECKETT BILLIE	<Null>	<Null>	29604 BRIDGE RD	HERMISTON	OR	97818-4149	2022	803
121249	4N2818B000400	MAYENSCHEN RYAN DEAN & NEUSHA CAROL	<Null>	<Null>	79245 MARY LN	HERMISTON	OR	97818-4151	2022	803
121249	4N2818B000500	MAYENSCHEN MELISSA	<Null>	<Null>	79245 MARY LN	HERMISTON	OR	97818-4151	2022	803
121249	4N2818B000600	WILSON KYLE L & ROBERT W TRS	<Null>	<Null>	79181 MARY LANE	HERMISTON	OR	97818	2022	803
121248	4N2818B000700	PROCKS JOYCE S	<Null>	<Null>	PO BOX 1055	HERMISTON	OR	97818-3055	2022	803
121246	4N2818B000800	FOSTER TAMI J & BRAD S	<Null>	<Null>	79192 MARY LN	HERMISTON	OR	97818-4150	2022	803
121244	4N2818B000900	HUG ANTHONY R & CHRY ANNE	<Null>	<Null>	29910 BRIDGE RD	HERMISTON	OR	97818-9928	2022	803
121250	4N2818B001000	HOPKINS MARTIN J & JANELLE K	<Null>	<Null>	28272 BRIDGE RD	HERMISTON	OR	97818-4152	2022	803
121250	4N2818B001100	YARINGTON DOUGLAS J & FLORENCE	<Null>	<Null>	79217 WALKER RD	HERMISTON	OR	97818	2022	803
121251	4N2818B001200	JOHNSON DUANE E & DONIS	<Null>	<Null>	79133 WALKER RD	HERMISTON	OR	97818	2022	803
121240	4N2818B001300	BELLINGER ROBERT D & LOU ANN (TRS)	<Null>	<Null>	29760 BELLINGER RD	HERMISTON	OR	97818	2022	803
121247	4N2818B001500	BELLINGER ROBERT D & LOU ANN (TRS)	<Null>	<Null>	29760 BELLINGER RD	HERMISTON	OR	97818	2022	803
121244	4N2818B002000	BELLINGER ROBERT D & LOU ANN (TRS)	<Null>	<Null>	29760 BELLINGER RD	HERMISTON	OR	97818	2022	803
121246	4N2818B002100	PEDRO LAND COMPANY	<Null>	<Null>	78710 WESTLAND RD	HERMISTON	OR	97818-4125	2022	803
121248	4N2818B002200	O'BIENESS PATRICIA & BRUCE JR	<Null>	<Null>	78668 AGNEW RD	HERMISTON	OR	97818	2022	803
142034	4N2818B002300	PEDRO LAND COMPANY LLC	<Null>	<Null>	78710 WESTLAND RD	HERMISTON	OR	97818-4125	2022	803
121232	4N2818A000100	ROSALES JESUS M & MARIA	<Null>	<Null>	PO BOX 422	HERMISTON	OR	97818	2022	803
121234	4N2818A000200	EVENS CHARLES D & DIANA L	<Null>	<Null>	28744 WESTLAND RD	HERMISTON	OR	97818-4125	2022	803
121236	4N2818A000300	PEDRO LAND COMPANY LLC	<Null>	<Null>	78710 WESTLAND RD	HERMISTON	OR	97818-4125	2022	803
121239	4N2818A000301	PEDRO LAWRENCE L & MARY C	<Null>	<Null>	78710 WESTLAND RD	HERMISTON	OR	97818	2022	803
121241	4N2818A000400	BLAZE JASON H & JOH A	<Null>	<Null>	78688 WESTLAND RD	HERMISTON	OR	97818	2022	803
121242	4N2818A000500	GASS MARGARET A	<Null>	<Null>	20130 S SOUTH END RD	OREGON CITY	OR	97045	2022	803
121252	4N2818A000600	GRIFFIN WILLIAM J	<Null>	<Null>	78711 WESTLAND RD	HERMISTON	OR	97818-4125	2022	803
121253	4N2818A000603	GRIFFIN WILLIAM J	<Null>	<Null>	78711 WESTLAND RD	HERMISTON	OR	97818-4125	2022	803
121254	4N2818A000604	GRIFFIN WILLIAM J	<Null>	<Null>	78711 WESTLAND RD	HERMISTON	OR	97818-4125	2022	803
121258	4N2818A000600	LOERA SAIIRA ET AL	<Null>	<Null>	30298 NW STEWART LN	NORTH PLAINS	OR	97113-2022	2022	803
121260	4N2818A000601	DARCY JEFFRY W & SHELLEY J	<Null>	<Null>	78470 AGNEW RD	HERMISTON	OR	97818-4129	2022	803
121262	4N2818A000700	ABUNDIZ BENJAMIN DIMETRIO HOYOS ET AL	<Null>	<Null>	78486 AGNEW RD	HERMISTON	OR	97818-4129	2022	803
121264	4N2818A000800	LAPLANT BRIAN	<Null>	<Null>	540 EDNAE CT	HERMISTON	OR	97818-9618	2022	803
121265	4N2818A000900	RODRIGUEZ BARRERA RESIDENCE LLC	<Null>	<Null>	78528 AGNEW RD	HERMISTON	OR	97818-4129	2022	803
121267	4N2818A001000	HAWLEY LEO R 2ND & PENNY S	<Null>	<Null>	78544 AGNEW RD	HERMISTON	OR	97818	2022	803
121268	4N2818A001100	STUCKY CHERYLENE ET AL	<Null>	<Null>	78566 AGNEW RD	HERMISTON	OR	97818-4128	2022	803
121270	4N2818A001200	HATCH JULIE A	<Null>	<Null>	PO BOX 318	HERMISTON	OR	97818-0318	2022	803
121271	4N2818A001300	MOORE GE RALD A & JOAN A	<Null>	<Null>	78598 AGNEW RD	HERMISTON	OR	97818	2022	803
121273	4N2818A001400	POKLOCK SAMUEL L & TRACEY A	<Null>	<Null>	78697 AGNEW RD	HERMISTON	OR	97818-4127	2022	803
121274	4N2818A001500	AGUILAR ANTONIO RAJADA	<Null>	<Null>	78626 AGNEW RD	HERMISTON	OR	97818-4127	2022	803
121276	4N2818A001600	GOSSET WILLIAM K & RUSSE	<Null>	<Null>	78643 AGNEW RD	HERMISTON	OR	97818	2022	803
121277	4N2818A001700	SANCHEZ ROBERTO GARAY & GARAY ARACELI	<Null>	<Null>	78668 AGNEW RD	HERMISTON	OR	97818-4127	2022	803
146078	4N2818A001701	GARAY SANCHEZ ROBERTO & ARACELI	<Null>	<Null>	78668 AGNEW RD	HERMISTON	OR	97818-4127	2022	803
146091	4N2818A001703A1	J R ZUKIN CORP	<Null>	<Null>	DBA MEADOW OUTDOOR ADVERTISING	THE DALLES	OR	97083-0331	2022	803
121279	4N2818A001900	MENOHACA MATTHEW T ET AL	<Null>	<Null>	78188 AGNEW RD	HERMISTON	OR	97818-4133	2022	803
121280	4N2818A002000	SUMMERS RICHARD C & DYLAN R	<Null>	<Null>	78390 AGNEW RD	HERMISTON	OR	97818-4133	2022	803
121281	4N2818A002100	IFLAU ADOLFO	<Null>	<Null>	PO BOX 1134	HERMISTON	OR	97818-3334	2022	803
121283	4N2818A002400	SEARLE LORIS E & PATRINCES	<Null>	<Null>	78438 AGNEW RD	HERMISTON	OR	97818-4129	2022	803
121284	4N2818A002500	STICKLE MICHAEL CHRISTOPHER	<Null>	<Null>	78426 AGNEW RD	HERMISTON	OR	97818-4129	2022	803
121286	4N2818A002600	ROBBINS JARED R & KASSIA	<Null>	<Null>	78430 AGNEW RD	HERMISTON	OR	97818-4129	2022	803
121287	4N2818A002700	SWEET CURTIS & KATHLEEN	<Null>	<Null>	78444 AGNEW RD	HERMISTON	OR	97818	2022	803
121289	4N2818A002800	COVARRUBIA AGUILAR JOSE ENRIQUE	<Null>	<Null>	PO BOX 893	UMATILLA	OR	97083-0893	2022	803
121290	4N2818A002900	GASS MARGARET A	<Null>	<Null>	20130 S SOUTH END RD	OREGON CITY	OR	97045	2022	803
146068	4N2818A003000	ANTEAU ANGELA D	<Null>	<Null>	PO BOX 982	HERMISTON	OR	97818-0982	2022	803
151245	4N2818A003001	MCCOMBES RICHARD A	<Null>	<Null>	29870 BUCHANAN RD	HERMISTON	OR	97818	2022	803
121299	4N2818A003100	DOHERTY MARY FRANCES	<Null>	<Null>	78500 DOHERTY RD	HERMISTON	OR	97818	2022	803
121297	4N2818A003200	FITZER THOMAS ERIC	<Null>	<Null>	78230 DOHERTY RD	HERMISTON	OR	97818	2022	803
121296	4N2818A003300	MUNSTERMAN JOHN W & SONIA E	<Null>	<Null>	78210 DOHERTY RD	HERMISTON	OR	97818-8430	2022	803
121295	4N2818A003400	GILLET KENNETH D & KIMBERLY J	<Null>	<Null>	PO BOX 45	HERMISTON	OR	97818	2022	803
149231	4N2818A003501	GILLET KENNETH D & KIMBERLY J	<Null>	<Null>	PO BOX 45	HERMISTON	OR	97818	2022	803
121294	4N2818A003600	TOMLINSON KIRA C	<Null>	<Null>	29847 MINNEHANA RD	HERMISTON	OR	97818-8476	2022	803

Account Id	TUD	OWNER	IN_CARE_OF	AGENT	M_ADDRESS	M_CITY	M_STATE	LV	YEAR	CODE AREA
117502	4N2820A000700	LOGAN ROBERT W	<Null>	<Null>	PO BOX 492	HERMISTON	OR	97838-0492	2022	803
117501	4N2820A000800	SCHMITTLE WILLIAM L & SUZANNE C	<Null>	<Null>	29771 MINNEHAHA RD	HERMISTON	OR	97838-8475	2022	803
117505	4N2820A020601	VANFUR STELL DANIEL W & TERESA A (TRS)	<Null>	<Null>	29621 MINNEHAHA RD	HERMISTON	OR	97838-8446	2022	803
117522	4N2820A000900	HUBER KENNETH M & PATRICIA J	<Null>	<Null>	PO BOX 441	HERMISTON	OR	97838-0441	2022	803
117520	4N2820A001000	QUINLEY PATRICIA Q	<Null>	<Null>	27252 MINNEHAHA RD	HERMISTON	OR	97838-8475	2022	803
117524	4N2820A001100	FORDICE ROBERT E & DIANNA E	<Null>	<Null>	29723 MINNEHAHA RD	HERMISTON	OR	97838	2022	803
138617	4N2820A001200	SHACKLEFORD CURTIS & CHRISTINA & SUSAN	<Null>	<Null>	78259 E CHOLS RD	HERMISTON	OR	97838-8470	2022	803
117525	4N2820A001300	OSMIN RICK L & AMY C	<Null>	<Null>	29768 MINNEHAHA RD	HERMISTON	OR	97838-8475	2022	803
117527	4N2820A001400	McKILLIP MICHAEL D & JENNIFER D	<Null>	<Null>	78251 E CHOLS RD	HERMISTON	OR	97838	2022	803
117526	4N2820A001500	WIRTH JESSE E	<Null>	<Null>	78813 E CHOLS RD	HERMISTON	OR	97838	2022	803
117521	4N2820A001600	WALDIE MICHELLE LYNN	<Null>	<Null>	78255 E CHOLS RD	HERMISTON	OR	97838-8472	2022	803
117523	4N2820A001700	CAMPBELL A VERONICA	<Null>	<Null>	78276 E CHOLS RD	HERMISTON	OR	97838-8471	2022	803
143626	4N2820A001800	FREDERICKSON SUZANNE	<Null>	<Null>	222 E MAIN ST	HERMISTON	OR	97838-1840	2022	803
143627	4N2820A001900	CAMPBELL ANNE V	<Null>	<Null>	78676 E CHOLS RD	HERMISTON	OR	97838	2022	803
117511	4N2820B000100	THOMPSON JOHN N & TAMI L	<Null>	<Null>	2725 TUCKER RD	HOOD RIVER	OR	97031	2022	803
117513	4N2820B000200	CARROZ JOHN W & SARAH P (TRS)	<Null>	<Null>	1938 LADELA DR	LINCOLN	CA	95648-7929	2022	803
117515	4N2820B000300	CAMPBELL ANNE VERONICA	<Null>	<Null>	78676 E CHOLS RD	HERMISTON	OR	97838	2022	803
117543	4N2820B000400	KACULICLOUGH KRISTINE J	<Null>	<Null>	78453 AGNEW RD	HERMISTON	OR	97838-6169	2022	803
118202	4N2820B000500	POLLOCK LANE L & GLENDA & LARUE	<Null>	<Null>	78257 AGNEW RD	HERMISTON	OR	97838	2022	803
142059	4N2820B000601	POLLOCK LANE L & GLENDA	<Null>	<Null>	78291 AGNEW RD	HERMISTON	OR	97838	2022	803
142074	4N2820B000602	POLLOCK LANE L & GLENDA L	<Null>	<Null>	78291 AGNEW RD	HERMISTON	OR	97838	2022	803
117542	4N2820C000100	NEWMAN MARY C (TRS)	<Null>	<Null>	29701 FEEDVILLE RD	HERMISTON	OR	97838	2022	803
118209	4N2820C000200	DESBRISAY GEORGE O'DELL & SEAVERT LINDA	<Null>	<Null>	78471 AGNEW RD	HERMISTON	OR	97838-6129	2022	803
118207	4N2820C000300	DESBRISAY GEORGE O'DELL & SEAVERT LINDA R	<Null>	<Null>	78431 AGNEW RD	HERMISTON	OR	97838	2022	803
144952	4N2820C000401	DESBRISAY G (1/2) & SEAVERT L R (2/3)	<Null>	<Null>	78471 AGNEW RD	HERMISTON	OR	97838	2022	803
118208	4N2820C000500	PAULSTON DANIEL EUGENE	<Null>	<Null>	78433 AGNEW RD	HERMISTON	OR	97838-6129	2022	803
144950	4N2820C000501	NEWMAN EDWARD GEORGE & DARLENE RENEE	<Null>	<Null>	29701 FEEDVILLE RD	HERMISTON	OR	97838-8463	2022	803
118212	4N2820C000600	SHUNK SHANNON T	<Null>	<Null>	29345 FEEDVILLE RD	HERMISTON	OR	97838-8465	2022	803
118211	4N2820C000700	PARER MICHAEL G	<Null>	<Null>	29363 FEEDVILLE RD	HERMISTON	OR	97838-8465	2022	803
143625	4N2820C000800	WILLHOPT RAY M	<Null>	<Null>	29395 FEEDVILLE RD	HERMISTON	OR	97838	2022	803
138046	4N2820C000900	NEWMAN JEFF & KATHY	<Null>	<Null>	29411 FEEDVILLE RD	HERMISTON	OR	97838	2022	803
117541	4N2820C001000	NEWMAN MARY C (TRS)	<Null>	<Null>	29701 FEEDVILLE RD	HERMISTON	OR	97838	2022	803
144758	4N2820C001101	SARRIS THERESA ANN & JOSEPH DAVID	<Null>	<Null>	29537 FEEDVILLE RD	HERMISTON	OR	97838-8464	2022	803
118210	4N2820C001200	BRANSA BRIAN SANUCO	<Null>	<Null>	78254 E CHOLS RD	HERMISTON	OR	97838-8470	2022	803
117528	4N2820D000100	DONDA TOMAS ALATORRE ET AL	<Null>	<Null>	PO BOX 3331	HERMISTON	OR	97838	2022	803
117529	4N2820D000200	CAMPBELL A VERONICA	<Null>	<Null>	78676 E CHOLS RD	HERMISTON	OR	97838-8472	2022	803
144530	4N2820D000301	MCKENZIE MARVIN L JR & CONDA E	<Null>	<Null>	78718 E CHOLS RD	HERMISTON	OR	97838	2022	803
117518	4N2820D000400	FORD BRUCE A & GWENDOLYN R	<Null>	<Null>	78720 E CHOLS RD	HERMISTON	OR	97838	2022	803
143628	4N2820D000500	NEWMAN MARY C (TRS)	<Null>	<Null>	29701 FEEDVILLE RD	HERMISTON	OR	97838	2022	803
137742	4N2820D000600	DOPPS KENNETH C & KATHLEEN A	<Null>	<Null>	29355 MINNEHAHA RD	HERMISTON	OR	97838	2022	803
144534	4N2820D000701	ALLSTOTT SEAN JAMES	<Null>	<Null>	29541 MINNEHAHA RD	HERMISTON	OR	97838-8468	2022	803
144535	4N2820D000802	ADAMS JOHN E & NATALIE A	<Null>	<Null>	29563 MINNEHAHA RD	HERMISTON	OR	97838	2022	803
144536	4N2820D000803	ALLSTOTT SEAN JAMES	<Null>	<Null>	29563 MINNEHAHA RD	HERMISTON	OR	97838-8468	2022	803
117525	4N2820D000900	BLACKBURN JARSON CLYDE ET AL	<Null>	<Null>	29537 FEEDVILLE RD	HERMISTON	OR	97838-8468	2022	803
117534	4N2820D001000	PENNOCK ARTHUR L & LILIA	<Null>	<Null>	PO BOX 535	HERMISTON	OR	97838	2022	803
117532	4N2820D001100	DOPPS KENNETH C & KATHLEEN A	<Null>	<Null>	29355 MINNEHAHA RD	HERMISTON	OR	97838-8468	2022	803
117538	4N2820D001200	DOPPS KENNETH C & KATHLEEN A	<Null>	<Null>	29387 MINNEHAHA RD	HERMISTON	OR	97838-8468	2022	803
117526	4N2820D001300	CHRISTENSEN BRANDON T	<Null>	<Null>	29387 MINNEHAHA RD	HERMISTON	OR	97838	2022	803
117533	4N2820D001400	ORTEGA HENRI ETO BALLYHAY RAMONA	<Null>	<Null>	29295 FEEDVILLE RD	HERMISTON	OR	97838	2022	803
117517	4N2820D001500	ROSE EDWARD K & LINDA L	<Null>	<Null>	29249 FEEDVILLE RD	HERMISTON	OR	97838-8463	2022	803
117529	4N2820D001600	MABRY JOHN ET AL	<Null>	<Null>	78291 DOHERTY RD	HERMISTON	OR	97838-8460	2022	803
155303	4N2820D001801	GERTSCH THOMAS JR & CATHERINE R	<Null>	<Null>	29629 FEEDVILLE RD	HERMISTON	OR	97838	2022	803
157405	4N2820D001802	INOCENCIO MICHAEL D & LORENA	<Null>	<Null>	29663 FEEDVILLE RD	HERMISTON	OR	97838-9401	2022	803
117540	4N2820D001900	NEWMAN EDWARD G & DARLENE R	<Null>	<Null>	29701 FEEDVILLE RD	HERMISTON	OR	97838	2022	803
122192	4N2821A000100	HOFMAN STEVEN L	<Null>	<Null>	1125 MINNEHAHA RD	HERMISTON	OR	97838-7403	2022	803
122193	4N2821A000101	GRAY JOAN MARIE	<Null>	<Null>	78671 RUCKER LN	HERMISTON	OR	97838	2022	803
122195	4N2821A000102	BOWBURY DANIEL & RUBY	<Null>	<Null>	PO BOX 192	HERMISTON	OR	97838-0392	2022	803
122197	4N2821A000103	BOARD TOM R & JOANNE E	<Null>	<Null>	1177 MINNEHAHA RD	HERMISTON	OR	97838-7403	2022	803
122200	4N2821A000200	MICHAEL JEFFREY C	<Null>	<Null>	78664 S HIGHWAY 207	HERMISTON	OR	97838-8446	2022	803
122201	4N2821A000300	WATERS DONALD D & JOYCE M	<Null>	<Null>	78294 S HIGHWAY 207	HERMISTON	OR	97838-8498	2022	803
122202	4N2821A000400	BOUWELL EMMA J	<Null>	<Null>	78648 S HIGHWAY 207	HERMISTON	OR	97838-8446	2022	803
122203	4N2821A000500	COFFMAN JAMES W & NEILA	<Null>	<Null>	79244 POWAYLINE RD	HERMISTON	OR	97838-8426	2022	803
122205	4N2821A000601	HAINES ROSE M & WILEY ROSE M	<Null>	<Null>	78212 S HIGHWAY 207	HERMISTON	OR	97838-8446	2022	803
122207	4N2821A000602	WATERS DONALD F & JOYCE M	<Null>	<Null>	78294 S HIGHWAY 207	HERMISTON	OR	97838-8498	2022	803
122208	4N2821A000700	TENNANT GARY G	<Null>	<Null>	995 HE BAILEY LN	HERMISTON	OR	97838-4757	2022	803
122210	4N2821A000800	MICHAEL JEFFREY C	<Null>	<Null>	78664 S HIGHWAY 207	HERMISTON	OR	97838-8446	2022	803
122211	4N2821A000900	JENNINGS TRUST ET AL	<Null>	<Null>	78643 RUDDER LN	HERMISTON	OR	97838-7402	2022	803
122212	4N2821A000901	JENNINGS TRUST ET AL	<Null>	<Null>	78643 RUDDER LN	HERMISTON	OR	97838-7402	2022	803
122213	4N2821A000902	DANIEL ROBERT F & GLORIA M (TRS)	<Null>	<Null>	PO BOX 7004	HERMISTON	OR	97838	2022	803
122215	4N2821A000903	ROCK TERRY R & HALLAUER TIANA M	<Null>	<Null>	78441 MINNEHAHA LN	HERMISTON	OR	97838-7403	2022	803
122216	4N2821A001000	GARDNER JOHN D & KELLIE R	<Null>	<Null>	11460 E LOOP RD	HERMISTON	OR	97838	2022	803
122218	4N2821A001001	GARDNER JOHN D & KELLIE R	<Null>	<Null>	PO BOX 1304	HERMISTON	OR	97838	2022	803
122217	4N2821A001100	BETTIS WADE P & HOWARD JOAN M (TRS)	<Null>	<Null>	81160 COUSE CREEK RD	MILTON FREEWATER	OR	97862-7915	2022	803
122218	4N2821A001101	PERRY LONNIE D	<Null>	<Null>	1555 MINNEHAHA RD	HERMISTON	OR	97838-7425	2022	803
122220	4N2821A001200	NELSON KEITH G & JORGETTA K (TRS)	<Null>	<Null>	78095 LLOYD RD	HERMISTON	OR	97838	2022	803
122222	4N2821A001300	RUCKEMAN COLT KAY	<Null>	<Null>	962 LW JOYCE PA AVE	HERMISTON	OR	97838-7440	2022	803
122223	4N2821A001400	YOUNG ALVIN J & JULIE M (TRS)	<Null>	<Null>	78643 LLOYD RD	HERMISTON	OR	97838-8426	2022	803
122225	4N2821A001500	BARNES L RICHARD M & COURTNEY A	<Null>	<Null>	78651 LLOYD RD	HERMISTON	OR	97838-8489	2022	803
122226	4N2821A001600	GREENWALD MARK & LINDA	<Null>	<Null>	78633 LLOYD RD	HERMISTON	OR	97838	2022	803
122228	4N2821A001700	EVELAND CAROL M	<Null>	<Null>	78629 LLOYD RD	HERMISTON	OR	97838-8489	2022	803
122229	4N2821A001800	WEBB LOUIS R & JOSETTE M	<Null>	<Null>	78603 LLOYD RD	HERMISTON	OR	97838	2022	803
122231	4N2821A001900	SCHMIDT PHILIP A	<Null>	<Null>	30181 KING LN	HERMISTON	OR	97838-8494	2022	803
122232	4N2821A002000	FREDERICKSON SUZANNE ELIZABETH	<Null>	<Null>	222 E MAIN ST	HERMISTON	OR	97838	2022	803
122234	4N2821A002100	JUNHWALT BRYON & JULIE	<Null>	<Null>	78483 LLOYD RD	HERMISTON	OR	97838-8495	2022	803
122235	4N2821A002200	JUNHWALT BRYON E & JULIE L	<Null>	<Null>	78483 LLOYD RD	HERMISTON	OR	97838-8495	2022	803
122237	4N2821A002301	ZAPATA VERONICA	<Null>	<Null>	PO BOX 546	UMATILLA	OR	97882	2022	803
122238	4N2821A002302	BUDISELUC STEVEN M	<Null>	<Null>	80238 KING LN	HERMISTON	OR	97838-8493	2022	803
122239	4N2821A002303	BARKER ROBERT J	<Null>	<Null>	30200 KING LN	HERMISTON	OR	97838-8493	2022	803
122241	4N2821A002304	OSBORNE CLAYTON D & MAGEL-OSBORNE CANDI	<Null>	<Null>	30181 KING LN	HERMISTON	OR	97838-8494	2022	803
122242	4N2821A002305	WELKER ALDRAS C	<Null>	<Null>	30213 KING LN	HERMISTON	OR	97838-8493	2022	803
122244	4N2821A002306	ZAPATA VERONICA	<Null>	<Null>	PO BOX 546	UMATILLA	OR	97882	2022	803
122246	4N2821A002307	SCHMIDT DOROTHY	<Null>	<Null>	30181 KING LN	HERMISTON	OR	97838	2022	803
122248	4N2821A002308	HETTCHEWAS BRADY & TIFFANY M	<Null>	<Null>	30178 KING LN	HERMISTON	OR	97838-8494	2022	803
122249	4N2821A002309	HETTCHEWAS BRADY & TIFFANY M	<Null>	<Null>	30178 KING LN	HERMISTON	OR	97838-8494	2022	803
156443	4N2821A002401	TEJEDA MARTINIANO & RAMIRA U D	<Null>	<Null>	30276 KING LN	HERMISTON	OR	97838	2022	803
156444	4N2821A002402	SANCHEZ HELIO D & SANCHEZ GUADALUPE	<Null>	<Null>	30258 KING LN	HERMISTON	OR	97838-8493	2022	803
135703	4N2821A002500	LOPEZ JUAN	<Null>	<Null>	PO BOX 903</					

Account ID	TUID	OWNER	IN CARE OF	AGENT	M. ADDRESS	M. CITY	M. STATE	LV	YEAR	CODE	AREA
122750	4N28214001000	FERGUSON PHILIP O & PHYLLIS C	<Null>	<Null>	78533 HIGHWAY 207	HERMISTON	OR	97818	2022	803	
122753	4N28218000100	CANCHO JIAN & COMBIELO	<Null>	<Null>	78778 LLOYD RD	HERMISTON	OR	97818	2022	803	
122755	4N28218000200	HENDERSON TERRANCE R	<Null>	<Null>	1200 S HWY 395 STE A #412	HERMISTON	OR	97818-2643	2022	803	
122756	4N28218000300	BROWN TAMALEE	<Null>	<Null>	1781 MINNEHAHA RD	HERMISTON	OR	97818-8485	2022	803	
122758	4N28218000400	JENSEN CRAIG M & DEVON L	<Null>	<Null>	1815 MINNEHAHA RD	HERMISTON	OR	97818-8434	2022	803	
122759	4N28218000500	GONZALEZ MACARIO IBARRA	<Null>	<Null>	78704 LLOYD RD	HERMISTON	OR	97818-8430	2022	803	
122760	4N28218000600	MILLER SCOTT A & JILL A	<Null>	<Null>	78662 LLOYD RD	HERMISTON	OR	97818-9489	2022	803	
122762	4N28218000700	MURPHY JACOB D	<Null>	<Null>	30015 COBA ROSS LN	HERMISTON	OR	97818-8421	2022	803	
122764	4N28218000701	HUNTER STEVEN R & SANDRA	<Null>	<Null>	78432 LLOYD RD	HERMISTON	OR	97818	2022	803	
145464	4N28218000702	LOCKE WESLEY B & CAROL A	<Null>	<Null>	78487 CLOUD LN	HERMISTON	OR	97818	2022	803	
122765	4N28218000800	MYER HOOT	<Null>	<Null>	2055 MINNEHAHA RD	HERMISTON	OR	97818-9484	2022	803	
122766	4N28218000801	ROYER HOOT	<Null>	<Null>	2055 MINNEHAHA RD	HERMISTON	OR	97818-9484	2022	803	
122767	4N28218000802	BROOKE CLIFFORD ALLEN & CARLA RAE (TRS)	<Null>	<Null>	1995 MINNEHAHA RD	HERMISTON	OR	97818	2022	803	
122769	4N28218000803	DAVIS JOLENE ET AL	<Null>	<Null>	PO BOX 583	HERMISTON	OR	97818-0583	2022	803	
122770	4N28218000804	SALLEE RHONDA B (TRS)	<Null>	<Null>	1905 MINNEHAHA RD	HERMISTON	OR	97818-7422	2022	803	
122772	4N28218000805	SALLEE RHONDA B (TRS)	<Null>	<Null>	1505 MINNEHAHA RD	HERMISTON	OR	97818-7422	2022	803	
122773	4N28218000900	DOPPS KAREN H C & KATHLEEN A	<Null>	<Null>	29555 MINNEHAHA RD	HERMISTON	OR	97818-8458	2022	803	
135703	4N28218000900	HERMISTON CITY OF	C/D BUDGET OFFICER TO BROOKSHEA	<Null>	180 NE 2ND ST	HERMISTON	OR	97818	2022	803	
122775	4N28218001000	SCHLEPP ANDREW L & ELIZABETH	<Null>	<Null>	2199 MINNEHAHA RD	HERMISTON	OR	97818	2022	803	
122776	4N28218001001	OSMAN RICK L & AMY C	<Null>	<Null>	29758 MINNEHAHA RD	HERMISTON	OR	97818	2022	803	
122778	4N28218001002	FURUKAWA HARVEY H & KYLE A	<Null>	<Null>	2063 MINNEHAHA RD	HERMISTON	OR	97818	2022	803	
122779	4N28218001003	BUNTEN RICKY L	<Null>	<Null>	29828 MINNEHAHA RD	HERMISTON	OR	97818	2022	803	
122781	4N28218001004	BETTY THINA M & KARL T	<Null>	<Null>	2175 MINNEHAHA RD	HERMISTON	OR	97818	2022	803	
122783	4N28218001005	BROODER JACOB & SHERRIE LISA	<Null>	<Null>	29836 MINNEHAHA RD	HERMISTON	OR	97818	2022	803	
122785	4N28218001006	ANDERSON RONALD W & WINDY A	<Null>	<Null>	29833 MINNEHAHA RD	HERMISTON	OR	97818-8476	2022	803	
122786	4N28218001008	STREBIN JOEL B & KIMBERLY E	<Null>	<Null>	29814 MINNEHAHA RD	HERMISTON	OR	97818-8476	2022	803	
122788	4N28218001100	HOPPER SETH M & KELLI L	<Null>	<Null>	78385 CLOUD LN	HERMISTON	OR	97818-8474	2022	803	
122790	4N28218001101	BLOODETT CALVIN & PAULINE	<Null>	<Null>	30010 COBA ROSS LN	HERMISTON	OR	97818	2022	803	
122792	4N28218001102	VEACH TERESA A	<Null>	<Null>	78459 CLOUD LN	HERMISTON	OR	97818	2022	803	
122795	4N28218001103	CLINE VICKIE L	<Null>	<Null>	78353 CLOUD LN	HERMISTON	OR	97818	2022	803	
122797	4N28218001104	LOCKE WESLEY B & CAROL A (TRS)	<Null>	<Null>	78487 CLOUD LN	HERMISTON	OR	97818-8473	2022	803	
122798	4N28218001180	WELLS CHRISTOPHER	<Null>	<Null>	29733 MINNEHAHA RD	HERMISTON	OR	97818-8475	2022	803	
122799	4N28218001200	VILLARRIAL MIGUEL R & GARDIA ELIZABETH	<Null>	<Null>	29733 MINNEHAHA RD	HERMISTON	OR	97818	2022	803	
122801	4N28218001201	RODRIGUEZ KEVIN W & TIFFANY AMARA	<Null>	<Null>	29650 MINNEHAHA RD	HERMISTON	OR	97818-8469	2022	803	
122803	4N28218001300	PEREZ SERGIO & BROOKE ALTEA	<Null>	<Null>	995 SIAMITA AVE	HERMISTON	OR	97818-9617	2022	803	
155401	4N28218001301	VOORHEES STEVEN J & TERESA M	<Null>	<Null>	78386 CLOUD LN	HERMISTON	OR	97818-8474	2022	803	
122804	4N28218001400	BROWN JESSE D	<Null>	<Null>	30078 COBA ROSS LN	HERMISTON	OR	97818-8481	2022	803	
122805	4N28218001500	ESTRADA TERESA & SALVADOR	<Null>	<Null>	PO BOX 734	UMATILLA	OR	97882-0734	2022	803	
122806	4N28218001501	ESTRADA SALVADOR & TERESA	<Null>	<Null>	30076 COBA ROSS LN	HERMISTON	OR	97818-8491	2022	803	
122807	4N28218001600	SELLERS FREDERICK M JR & HELEN D	<Null>	<Null>	78500 LLOYD RD	HERMISTON	OR	97818-8492	2022	803	
122809	4N28218001601	HARMON SLP & ANDREA	<Null>	<Null>	30994 COBA ROSS LN	HERMISTON	OR	97818	2022	803	
122810	4N28218001602	JACKSON WILLIAM J & CAROL J	<Null>	<Null>	78556 LLOYD RD	HERMISTON	OR	97818-8492	2022	803	
122812	4N28218001700	IKONOMO ANASTASIOS & KANELA	<Null>	<Null>	80790 HIGHWAY 395 N	HERMISTON	OR	97818-8260	2022	803	
146135	4N28218001701	PITMAN JAMES T & SHERRY L	<Null>	<Null>	78502 LLOYD RD	HERMISTON	OR	97818	2022	803	
122814	4N28218001800	RUBIO JESUS HERRERA	<Null>	<Null>	78445 DOHERTY RD	HERMISTON	OR	97818-8478	2022	803	
122817	4N28218001900	SPINDEN JOHN & VIRGINIA	<Null>	<Null>	30067 MAXWELL LN	HERMISTON	OR	97818	2022	803	
122818	4N28218001901	SPINDEN JOHN & VIRGINIA	<Null>	<Null>	30067 MAXWELL LN	HERMISTON	OR	97818	2022	803	
122822	4N28218002002	BURKE KACHELE	<Null>	<Null>	30083 MAXWELL LN	HERMISTON	OR	97818	2022	803	
122825	4N28218002000	IKONOMO ANASTASIOS & KANELA	<Null>	<Null>	80790 HIGHWAY 395 N	HERMISTON	OR	97818-8260	2022	803	
146030	4N28218002001	MAXWELL LAND & IRRIGATION CO	RECLAMATION BLDG	<Null>	<Null>	HERMISTON	OR	97818	2022	803	
146124	4N28218002002	DELAPAZ DESIDERIO & MARIA	<Null>	<Null>	78486 LLOYD RD	HERMISTON	OR	97818-8495	2022	803	
122830	4N28218002000	LEONARD MATHEW T & DEANNA L	<Null>	<Null>	78432 CLOUD LN	HERMISTON	OR	97818	2022	803	
122832	4N28218002001	LEONARD MATHEW T & DEANNA L	<Null>	<Null>	78432 CLOUD LN	HERMISTON	OR	97818	2022	803	
122833	4N28218002003	OSTRANDER MITCHELL & DONNA	<Null>	<Null>	29632 MINNEHAHA RD	HERMISTON	OR	97818	2022	803	
122835	4N28218002004	MCDONOUGH PVEITIE & DANIEL	<Null>	<Null>	29796 MINNEHAHA RD	HERMISTON	OR	97818-8468	2022	803	
139630	4N28218002000	NEWMAN JEFF & NEWMAN MARY C (TRS)	<Null>	<Null>	29411 FEEDVILLE RD	HERMISTON	OR	97818	2022	803	
122837	4N28218002001	CAVALLO MICHAEL H & SHAWING PERRY W	<Null>	<Null>	29560 MINNEHAHA RD	HERMISTON	OR	97818	2022	803	
122840	4N28218002000	DUTCHER DONALD RICHARD	<Null>	<Null>	2701 N TOWNSEND RD	HERMISTON	OR	97818-7707	2022	803	
139629	4N28218002000	NEWMAN JEFF & NEWMAN JEFFREY LYNN	<Null>	<Null>	29411 FEEDVILLE RD	HERMISTON	OR	97818-8464	2022	803	
139628	4N28218002000	NEWMAN JEFF & NEWMAN MARY C (TRS)	<Null>	<Null>	29411 FEEDVILLE RD	HERMISTON	OR	97818	2022	803	
151778	4N28218002002	HERMISTON CITY OF	C/D PORT OF UMATILLA	<Null>	PO BOX 879	UMATILLA	OR	97882	2022	803	
139625	4N28218002000	METTERBY BRADY	<Null>	<Null>	30178 KING LN	HERMISTON	OR	97818	2022	803	
139627	4N28218002000	NEWMAN JEFF & NEWMAN MARY C (TRS)	<Null>	<Null>	29411 FEEDVILLE RD	HERMISTON	OR	97818	2022	803	
139626	4N28218002000	NEWMAN JEFF & NEWMAN MARY C (TRS)	<Null>	<Null>	29411 FEEDVILLE RD	HERMISTON	OR	97818	2022	803	
139624	4N28218002000	NEWMAN JEFF & NEWMAN MARY C (TRS)	<Null>	<Null>	29411 FEEDVILLE RD	HERMISTON	OR	97818	2022	803	
151777	4N28218002001	HERMISTON CITY OF	C/D PORT OF UMATILLA	<Null>	PO BOX 879	UMATILLA	OR	97882	2022	803	
139623	4N28218002000	UNION PACIFIC RR CO	ATTN: CORP TAX	<Null>	1400 DOUGLAS ST STOP 1690	OR	NE	68179-1690	2022	803	
139622	4N28218002000	NEWMAN JEFF & NEWMAN KATHY	<Null>	<Null>	29411 FEEDVILLE RD	HERMISTON	OR	97818-8464	2022	803	
139618	4N28218002000	NEWMAN JEFF & NEWMAN KATHY	<Null>	<Null>	29411 FEEDVILLE RD	HERMISTON	OR	97818-8464	2022	803	
139616	4N28218002000	NEWMAN JEFF & NEWMAN KATHY	<Null>	<Null>	29411 FEEDVILLE RD	HERMISTON	OR	97818	2022	803	
139615	4N28218002000	NEWMAN JEFF & NEWMAN MARY C (TRS)	<Null>	<Null>	29411 FEEDVILLE RD	HERMISTON	OR	97818	2022	803	
139614	4N28218002000	NEWMAN JEFF & NEWMAN MARY C (TRS)	<Null>	<Null>	29411 FEEDVILLE RD	HERMISTON	OR	97818	2022	803	
151776	4N28218002001	HERMISTON CITY OF	C/D PORT OF UMATILLA	<Null>	PO BOX 879	UMATILLA	OR	97882	2022	803	
139613	4N28218002000	UNION PACIFIC RR CO	ATTN: CORP TAX	<Null>	1400 DOUGLAS ST STOP 1690	OR	NE	68179-1690	2022	803	
139612	4N28218002000	NEWMAN JEFF & NEWMAN KATHY	<Null>	<Null>	29411 FEEDVILLE RD	HERMISTON	OR	97818-8464	2022	803	
139610	4N28218002000	NEWMAN JEFF & NEWMAN KATHY	<Null>	<Null>	29411 FEEDVILLE RD	HERMISTON	OR	97818-8464	2022	803	
151457	4N28218002000	BODWORTH MICHAEL KILEY & PAIGE R	<Null>	<Null>	PO BOX 516	HERMISTON	OR	97818-0516	2022	803	
138805	4N28218002000	BURGESS JAMES A	<Null>	<Null>	PO BOX 721	HERMISTON	OR	97818	2022	803	
151456	4N28218002000	GARCIA MARTIN ET AL	<Null>	<Null>	78891 S HIGHWAY 207	HERMISTON	OR	97818-8446	2022	803	
138304	4N28218002000	RIEYER GARCIA CINDY JEANETTE	<Null>	<Null>	78683 S HIGHWAY 207	HERMISTON	OR	97818-8446	2022	803	
138303	4N28218002000	MCDONOUGH MICHAEL S	<Null>	<Null>	PO BOX 851	HERMISTON	OR	97818-0851	2022	803	
166130	4N28218002001	CERVANTES FERMINADO MADRIGAL	<Null>	<Null>	513 JOHN DAY ST	UMATILLA	OR	97882-9643	2022	803	
166121	4N28218002002	PORTER CISM BALDA GARY	<Null>	<Null>	PO BOX 124	HERMISTON	CA	95134-0124	2022	803	
137906	4N28218002000	PENNE WILLIAM J & SANDRA E	<Null>	<Null>	78783 S HIGHWAY 207	HERMISTON	OR	97818-8428	2022	803	
138307	4N28218001000	LANOCO 2 LLC	&								

ACCOUNT_ID	TUID	OWNER	IN_CARE_OF	AGENT	M_ADDRESS	M_CITY	M_STATE	ZIP	YEAR	CODE_AREA
137876	4N784A000701	COFFEY SHARON F	<Null>	<Null>	1810 E AIRPORT RD	HERMISTON	OR	97838-8402	2022	801
107200	4N784A000703	MARLETT BENITO JR & RAQUEL	<Null>	<Null>	1186 PUNKIN CENTER RD	HERMISTON	OR	97838-4787	2022	6113
137666	4N784A000704	MIDDLEBENITO JR & RAQUEL	<Null>	<Null>	1186 PUNKIN CENTER RD	HERMISTON	OR	97838-4787	2022	801
127974	4N784A000800	OSWALD JODI L	<Null>	<Null>	1800 E AIRPORT RD	HERMISTON	OR	97838-8403	2022	801
127891	4N784A000100	HEADING DONNA RAE & ALLISON CASEY TRS	<Null>	<Null>	71230 WILSON DR	BOARDMAN	OR	97818-9640	2022	801
141586	4N784A000200	BLANKENSHIP BREANNA & HURST MATTHEW	<Null>	<Null>	305 NW 8TH PL	HERMISTON	OR	97838-1539	2022	801
148761	4N784A000301	E-Z STORAGE OF HERMISTON LLC	<Null>	<Null>	13 VALLEY HEIGHTS DR	ENTERPRISE	OR	97828-4010	2022	801
150618	4N784A000302	A-1 HERMISTON LLP	<Null>	<Null>	21505 COTTONWOOD DR	KENNEWICK	WA	99133-7519	2022	801
133448	4N784A000303	E-Z STORAGE OF HERMISTON LLC	<Null>	<Null>	13 VALLEY HEIGHTS DR	ENTERPRISE	OR	97828-4010	2022	6103
151119	4N784A000305	FORER HERMISTON ANTELLI LLC	<Null>	<Null>	2255 S HIGHWAY 29S	HERMISTON	OR	97838-8466	2022	801
127892	4N784A000400	GARY AND CASEY FREDERICKSON TRUST ET AL	<Null>	<Null>	222 E ADAMS ST	HERMISTON	OR	97838-1840	2022	801
156661	4N784A000401	GARCIA JOSE M & BECCA VARGAS	<Null>	<Null>	608 W HERMISTON AVE	HERMISTON	OR	97838-1617	2022	801
127890	4N784A000100	CULP GARY K & VICKI A	<Null>	<Null>	80600 CLUP LN	HERMISTON	OR	97838-7521	2022	801
151416	4N784A000301	CULP GARY K & VICKIE A	<Null>	<Null>	80600 CLUP LN	HERMISTON	OR	97838	2022	801
127356	4N784A000101	JR SIMPLOT COMPANY	<Null>	<Null>	PO BOX 27	BOKE	ID	83707	2022	801
166361	4N784A000102	JR SIMPLOT COMPANY	<Null>	<Null>	PO BOX 27	BOKE	ID	83707-0027	2022	<Null>
139622	4N784A000102	PACIFIC POWER & LIGHT CO	<Null>	<Null>	C/O NORMAN ROSS P & B TAX AGY	PORTLAND	OR	97222-2151	2022	801
122360	4N784A000100	JR SIMPLOT COMPANY	<Null>	<Null>	PO BOX 27	BOKE	ID	83707	2022	801
122367	4N784A000102	JR SIMPLOT COMPANY	<Null>	<Null>	PO BOX 27	BOKE	ID	83707	2022	801
118246	4N784A000100	J B LAND LLC	<Null>	<Null>	PO BOX 130	HERMISTON	OR	97838	2022	801
166707	4N784A000100A1	FARM CREDIT LEASING SERVICES CORPORATION	<Null>	<Null>	6340 S FIDDLERS GREEN CIR	GREENWOOD VILLAGE	CO	80111-4951	2022	<Null>
150291	4N784A000101	PURSWELL SUSAN MARIE	<Null>	<Null>	PO BOX 264	HERMISTON	OR	97838-0264	2022	801
160444	4N784A000102	DOUGLAS MONROE LLC	<Null>	<Null>	PO BOX 76A	HERMISTON	OR	97838-0264	2022	801
151747	4N784A000200	SIMON & SIMON LAND LLC	<Null>	<Null>	PO BOX 931	HERMISTON	OR	97838-0921	2022	801
157246	4N784A000200	CW LLP	<Null>	<Null>	C/O CAROL WONGRACE	HERMISTON	OR	97838-1915	2022	801
139643	4N784A000400	SIMON & SIMON LAND LLC	<Null>	<Null>	PO BOX 931	HERMISTON	OR	97838-0921	2022	801
139642	4N784A000500	J B LAND CO	<Null>	<Null>	PO BOX 130	HERMISTON	OR	97838-0130	2022	801
118245	4N784A000500	J B LAND CO	<Null>	<Null>	PO BOX 130	HERMISTON	OR	97838-0130	2022	801
139279	4N784A000700	SHEARERS FOODS SA INC	<Null>	<Null>	C/O SHEARERS FOODS INC	HERMISTON	OR	97838-6138	2022	801
118206	4N784A000100	ART MORTGAGE BORROWER PROPCO	<Null>	<Null>	MARVIN POIR & CO	Atlanta	GA	30328	2022	801
118219	4N784A000200	HERMISTON GENI RATING CO & PACIFICORP	<Null>	<Null>	78145 WESTLAND RD	HERMISTON	OR	97838	2022	801
139644	4N784A000200	UMATILLA ELECTRIC CO-OP ASSN	<Null>	<Null>	PO BOX 1148	HERMISTON	OR	97838	2022	801
139646	4N784A000200	UMATILLA ELECTRIC CO-OP ASSN	<Null>	<Null>	PO BOX 1148	HERMISTON	OR	97838	2022	801
144903	4N784A000500	BUSINESS PROPERTY GROUP LLC	<Null>	<Null>	2129 AVENUE Q	PALMDALE	CA	91350-4140	2022	801
149501	4N784A000700	BURNAM NORMA	<Null>	<Null>	78001 COTTONWOOD BEND RD	HERMISTON	OR	97838-6166	2022	801
118232	4N784A000800	BURNAM NORMA	<Null>	<Null>	78001 COTTONWOOD BEND RD	HERMISTON	OR	97838-6166	2022	801
141812	4N784A000900	BURNAM NORMA	<Null>	<Null>	78001 COTTONWOOD BEND RD	HERMISTON	OR	97838-6166	2022	801
118233	4N784A000100	BURNAM NORMA	<Null>	<Null>	78001 COTTONWOOD BEND RD	HERMISTON	OR	97838-6166	2022	801
139211	4N784A000100	AMAZON DATA SERVICES INC	<Null>	<Null>	JATH TAX DEPT	SEATTLE	WA	98108-0416	2022	801
157758	4N784A000101	UMATILLA ELECTRIC COOP ASSOC	<Null>	<Null>	C/O GENERAL MGR & CEO	HERMISTON	OR	97838-1148	2022	801
118227	4N784A000100	PENINSULA POWER HOLDINGS INC	<Null>	<Null>	302 MADISON AVE	NEW YORK	NY	10017-6332	2022	801
118221	4N784A000100	HERMISTON GENI RATING CO & PACIFICORP	<Null>	<Null>	PACIFICORP	HERMISTON	OR	97838	2022	801
118236	4N784A000100	STRAND MARY E	<Null>	<Null>	77941 COTTONWOOD BEND RD	HERMISTON	OR	97838	2022	801
118235	4N784A000100	CORIA EVA P	<Null>	<Null>	242 E MAIN ST #181	HERMISTON	OR	97838-1840	2022	801
159658	4N784A0001800	BELL MERRY SUSAN	<Null>	<Null>	PO BOX 754	HERMISTON	OR	97838-0754	2022	801
118234	4N784A0001900	BUCCALONE CRAIG A & M MARY	<Null>	<Null>	77867 COTTONWOOD BEND RD	HERMISTON	OR	97838	2022	801
118238	4N784A0002000	FORER MORGAN L	<Null>	<Null>	PO BOX 1181	UMATILLA	OR	97880-1181	2022	801
118230	4N784A0002100	BUSINESS PROPERTY GROUP LLC	<Null>	<Null>	2129 AVENUE Q	PALMDALE	CA	91350-4140	2022	801
152309	4N784A0002200	JTI ENTERPRISES LLC	<Null>	<Null>	PO BOX 38	PENOLITH	CA	97801-0038	2022	801
162548	4N784A0002201	HELLER & SONS DISTRIBUTING INC	<Null>	<Null>	PO BOX 66	HERMISTON	OR	97838-0066	2022	801
162576	4N784A0002202	JTI ENTERPRISES LLC	<Null>	<Null>	PO BOX 38	PENOLITH	CA	97801-0038	2022	801
163028	4N784A0002203	JTI ENTERPRISES LLC	<Null>	<Null>	PO BOX 38	PENOLITH	CA	97801-0038	2022	801
118223	4N784A0002400	J & A CODESHO LLC	<Null>	<Null>	PO BOX 953	HERMISTON	OR	97838-0953	2022	801
139657	4N784A0002100	WYSELAND BROS DIST	<Null>	<Null>	PO BOX 944	HERMISTON	OR	97838	2022	801
118225	4N784A0002100	JTI ENTERPRISES LLC	<Null>	<Null>	PO BOX 38	PENOLITH	CA	97801-0038	2022	801
162547	4N784A0002101	HELLER & SONS DISTRIBUTING INC	<Null>	<Null>	PO BOX 66	HERMISTON	OR	97838-0066	2022	801
118286	4N784A000400	GB HERMISTON LLC	<Null>	<Null>	277 STEWART RD SW	PACIFIC	WA	98042	2022	801
163916	4N784A000400A1	J R ZUKIN CORP	<Null>	<Null>	DBA MEADOW OUTDOOR ADVERTISING	THE DALLES	OR	97058-6311	2022	<Null>
163330	4N784A000401	GB HERMISTON LLC	<Null>	<Null>	C/O VALLEY FREIGHTLINER INC	PACIFIC	WA	98047-2555	2022	801
153331	4N784A000402	GB HERMISTON LLC	<Null>	<Null>	277 STEWART RD SW	PACIFIC	WA	98042	2022	801
187159	4N784A000603	OLD DOMINION FREIGHT LINE INC	<Null>	<Null>	500 OLD DOMINION WAY	THOMASVILLE	NC	27460-8923	2022	801
118287	4N784A000500	BARTON RICHARD B & PATRICIA A (TRS)	<Null>	<Null>	PO BOX 176	HERMISTON	OR	97838-0176	2022	801
118285	4N784A0005000	WOOD DANIEL J & DEBORA L	<Null>	<Null>	31254 E WALLS RD	HERMISTON	OR	97838-6370	2022	801
118274	4N784A0005000	WOOD DANIEL J & DEBORA L	<Null>	<Null>	31254 E WALLS RD	HERMISTON	OR	97838-6370	2022	801
118275	4N784A0005000	SHARKEY LORA L	<Null>	<Null>	29689 NOBLE RD	HERMISTON	OR	97838-6188	2022	801
118281	4N784A0005000	JOHNSTON ANDREW DEAN	<Null>	<Null>	29616 NOBLE RD	HERMISTON	OR	97838-6188	2022	801
118284	4N784A0005000	PEDRO MARK ANTHONY & MORGAN ALEXIS	<Null>	<Null>	29616 NOBLE RD	HERMISTON	OR	97838-6187	2022	801
118295	4N784A0005000	PEDRO MARK ANTHONY & MORGAN ALEXIS	<Null>	<Null>	29616 NOBLE RD	HERMISTON	OR	97838-6187	2022	801
118294	4N784A0005000	FREDERICKSON TRACE D & TRESA A	<Null>	<Null>	29616 NOBLE RD	HERMISTON	OR	97838-6187	2022	801
118290	4N784A0005000	CARLSON ROBERT A & CARLSON BRITHA A	<Null>	<Null>	29616 NOBLE RD	HERMISTON	OR	97838-6187	2022	801
118288	4N784A0005000	NOBLE HARRY E & HELEN M	<Null>	<Null>	29616 NOBLE RD	HERMISTON	OR	97838-6187	2022	801
118289	4N784A0005000	NOBLE HARRY E ET AL	<Null>	<Null>	29616 NOBLE RD	HERMISTON	OR	97838-6187	2022	801
118291	4N784A0005000	WAGNER-BELLINGHAM PAULA & BELLINGHAM J	<Null>	<Null>	29616 NOBLE RD	HERMISTON	OR	97838-6187	2022	801
118292	4N784A0005000	CHAIRES SAUL V	<Null>	<Null>	29616 NOBLE RD	HERMISTON	OR	97838	2022	801
118293	4N784A0005000	VAZZA VINCENT C & LOHMAN JANICE	<Null>	<Null>	29616 NOBLE RD	HERMISTON	OR	97838	2022	801
118296	4N784A0005000	CURTIS BETH ANNE & CURTIS PATRICK	<Null>	<Null>	29616 NOBLE RD	HERMISTON	OR	97838	2022	801
118298	4N784A0005000	PEDRO MARK ANTHONY & MORGAN ALEXIS	<Null>	<Null>	29616 NOBLE RD	HERMISTON	OR	97838-6187	2022	801
118282	4N784A0005000	BOETTCHER TRUST	<Null>	<Null>	BOETTCHER SHEILA JEAN (TRS)	HERMISTON	OR	97838-6180	2022	801
122154	4N784A0005000	FRANK N MUELLER TRUST ET AL	<Null>	<Null>	BOETTCHER IARI EUGENE (TRS)	HERMISTON	OR	97838-6180	2022	801
150265	4N784A0005000	PUSKA INVESTMENTS LLC	<Null>	<Null>	PO BOX 1429	PULLAPALL	WA	98373-6110	2022	801
122421	4N784A0005000	PANELVIEW RV PARK INC	<Null>	<Null>	PO BOX 1429	CLACKAMAS	OR	97015	2022	809
122229	4N784A0005000	PUSKA INVESTMENTS LLC	<Null>	<Null>	29709 MADISON RD	CHO	OR	97826-9016	2022	809
122309	4N784A0005000	FRANK N MUELLER TRUST ET AL	<Null>	<Null>	PO BOX 1429	CLACKAMAS	OR	97015	2022	809
122372	4N784A0005000	VILLAGE OF BIRCHDALE & BERKHAMIN	<Null>	<Null>	13805 94TH AVE APT 424	PULLAPALL	WA	98383-6110	2022	801
122373	4N784A0005000	CALVILLO FLAVIO A & GASLYNN	<Null>	<Null>	79730 STANFIELD MEADOWS RD	HERMISTON	OR	97838	2022	801
122375	4N784A0005000	PARKER JEFFERY S	<Null>	<Null>	29875 BUFFALO LN	HERMISTON	OR	97838	2022	801
122377	4N784A0005000	CALVILLO FLAVIO A	<Null>	<Null>	29875 BUFFALO LN	HERMISTON	OR	97838-6196	2022	801
122378	4N784A0005000	CALVILLO FLAVIO A	<Null>	<Null>	29875 BUFFALO LN	HERMISTON	OR	97838-6196	2022	801
122379	4N784A0005000	DICKENS ROBERTA L	<Null>	<Null>	29875 BUFFALO LN	HERMISTON	OR	97838-6196	2022	801
122381	4N784A0005000	CALVILLO FLAVIO A	<Null>	<Null>	298					

Account ID	TUD	OWNER	IN CARE OF	AGENT	M ADDRESS	M CITY	M STATE	1P	YEAR	CODE	AREA
122395	4N2833001600	HERNANDEZ ALBERTO & REYNA MARIA	<Null>	<Null>	29714 BUFFALO LN	HERMISTON	OR	97838-6195	2022	803	
122432	4N2833001701	PARKER JEFFERY S	<Null>	<Null>	29883 BUFFALO LN	HERMISTON	OR	97838-6196	2022	803	
122434	4N2833000100	BENNETT JORDAN M & BETSY J	<Null>	<Null>	PO BOX 948	HERMISTON	OR	97838-0948	2022	803	
123578	4N2833000200	UMATILLA COUNTY OF	<Null>	<Null>	216 SE 4TH ST	PENDLTON	OR	97003-2693	2022	803	
122416	4N2833000300	BENNETT JORDAN M & BETSY J	<Null>	<Null>	PO BOX 948	HERMISTON	OR	97838-0948	2022	803	
122437	4N2833000400	BENNETT JORDAN MICHAEL & BETSY JEAN	<Null>	<Null>	PO BOX 948	HERMISTON	OR	97838-0948	2022	803	
141249	4N2833000401	WESTLAND IRRIG DIST	ATTN: STACEY WELLS	<Null>	PO BOX 948	HERMISTON	OR	97838-0948	2022	803	
122438	4N2833000490	BENNETT JORDAN M & BETSY J	<Null>	<Null>	PO BOX 948	HERMISTON	OR	97838-0948	2022	803	
122440	4N2833000600	DOUBLE M RANCH INC	<Null>	<Null>	31466 ANDREWS RD	LEHO	OR	97026	2022	803	
122442	4N2833000700	DOUBLE M RANCH INC	<Null>	<Null>	31466 ANDREWS RD	LEHO	OR	97026	2022	803	
188258	4N28330008100	DOUBLE M RANCH INC	<Null>	<Null>	31466 ANDREWS RD	LEHO	OR	97026	2022	803	
188262	4N28330008200	DOUBLE M RANCH INC	<Null>	<Null>	31466 ANDREWS RD	LEHO	OR	97026	2022	803	
188260	4N28330008300	DOUBLE M RANCH INC	<Null>	<Null>	31466 ANDREWS RD	LEHO	OR	97026-9056	2022	803	
188263	4N28330008400	DOUBLE M RANCH INC	<Null>	<Null>	31466 ANDREWS RD	LEHO	OR	97026-9056	2022	803	
188264	4N28330008500	DOUBLE M RANCH INC	<Null>	<Null>	31466 ANDREWS RD	LEHO	OR	97026-9056	2022	803	
188265	4N28330008600	DOUBLE M RANCH INC	<Null>	<Null>	31466 ANDREWS RD	LEHO	OR	97026	2022	803	
188266	4N28330008700	SANTIAGO ROSAS FRANCISCO	<Null>	<Null>	31466 ANDREWS RD	LEHO	OR	97026	2022	803	
188265	4N28330008800	DOUBLE M RANCH INC	<Null>	<Null>	31466 ANDREWS RD	LEHO	OR	97026	2022	803	
144264	4N28000000100	CARPENTER RICHARD A & KRISTINE	<Null>	<Null>	1122 W ELM AVE	HERMISTON	OR	97838-6833	2022	803	
150063	4N28040000300	FLAIZ RICHARD A & CLAUDIA R (TRS)	<Null>	<Null>	1600 W ELM EXT	HERMISTON	OR	97838-6683	2022	803	
150064	4N28040000800	FLAIZ RICHARD A & CLAUDIA R (TRS)	<Null>	<Null>	1600 W ELM EXT	HERMISTON	OR	97838-6683	2022	803	
143277	4N28040001000	CARPENTER RICHARD A & KRISTINE	<Null>	<Null>	1122 W ELM AVE	HERMISTON	OR	97838-6933	2022	803	
117241	4N280400010700	CARPENTER RICHARD A & KRISTINE	<Null>	<Null>	1122 W ELM AVE	HERMISTON	OR	97838-6933	2022	803	
117242	4N28040001200	BROKEN SPUR RANCH LLC	<Null>	<Null>	PO BOX 2118	LEHO	OR	97026	2022	803	
117243	4N28040001600	CARPENTER RICHARD A & KRISTINE S	<Null>	<Null>	1122 W ELM AVE	HERMISTON	OR	97838-6933	2022	803	
149881	4N28040001300	BROKEN SPUR RANCH LLC	<Null>	<Null>	30522 OLDFIELD ST	HERMISTON	OR	97838-6258	2022	803	
117264	4N28040000400	BROKEN SPUR RANCH LLC	<Null>	<Null>	30522 OLDFIELD ST	HERMISTON	OR	97838-6258	2022	803	
117267	4N28040000500	BERRY DALLAS E & ILENE E	<Null>	<Null>	80071 PRINDLE LOOP RD	HERMISTON	OR	97838	2022	803	
117266	4N28040001100	BROKEN SPUR RANCH LLC	<Null>	<Null>	30522 OLDFIELD ST	HERMISTON	OR	97838-6258	2022	803	
117268	4N28050001500	LOW RANCH INC	<Null>	<Null>	2984 COUNTRY LN	HERMISTON	OR	97838	2022	803	
117270	4N28050008000	FARMACHY RANDALL A & JULIE L	<Null>	<Null>	80171 POWELL RD	HERMISTON	OR	97838-6821	2022	803	
117271	4N28050009000	TONY TERREL B	<Null>	<Null>	80171 POWELL RD	HERMISTON	OR	97838-6820	2022	803	
117272	4N28050000300	MCHENRY SUSAN E	<Null>	<Null>	29744 COUNTRY LN	HERMISTON	OR	97838-6817	2022	803	
117273	4N28050000300	MYRAS NICHOLL W	<Null>	<Null>	PO BOX 1230	HERMISTON	OR	97838-3230	2022	803	
117277	4N28050000500	CORREA CRUZ G JR & REBECCA M	<Null>	<Null>	PO BOX 1316	HERMISTON	OR	97838-3316	2022	803	
137277	4N28050000500	CORREA CRUZ G JR & REBECCA M	<Null>	<Null>	PO BOX 1316	HERMISTON	OR	97838-3316	2022	803	
137608	4N28050000700	CASTRO E RAIN & ANA E	<Null>	<Null>	80237 POWERLINE RD	HERMISTON	OR	97838	2022	803	
142991	4N28050001100	STATE OF OREGON	DOOT TICH CNTR PROP AGMNT #43500	<Null>	4040 FAIRVIEW INDUSTRIAL DR SE MS3	SALEM	OR	97302-1147	2022	803	
143008	4N28050003000	STATE OF OREGON	DOOT TICH CNTR PROP AGMNT #43500	<Null>	4040 FAIRVIEW INDUSTRIAL DR SE MS3	SALEM	OR	97302-1147	2022	803	
117278	4N28050002200	OCCUPANT	<Null>	<Null>	80237 POWERLINE RD	HERMISTON	OR	97838	2022	803	
117280	4N28050002300	SMITH BRUCE M	<Null>	<Null>	PO BOX 136	STANFIELD	OR	97875	2022	803	
117281	4N28050002400	HODGES JOHNNY H & KERRI L	<Null>	<Null>	80069 POWERLINE RD	HERMISTON	OR	97838	2022	803	
117282	4N28050002700	HODGES JOHNNY H & KERRI L	<Null>	<Null>	80069 POWERLINE RD	HERMISTON	OR	97838	2022	803	
117283	4N28050002500	ROBBINS NICHOLAS T	<Null>	<Null>	1525 NE GILLESPIE LN	HERMISTON	OR	97838	2022	803	
117284	4N28050002600	OHYVERD'S ALBERT H & TAMMERA E	<Null>	<Null>	80036 PRINDLE LOOP RD	HERMISTON	OR	97838-6813	2022	803	
117288	4N28050003800	ANDERSON J M, JENNIFER & LAURA V	<Null>	<Null>	80033 POWERLINE RD	HERMISTON	OR	97838	2022	803	
149775	4N28050003000	MCCOLLEY ELIZABETH L	<Null>	<Null>	78464 POWERLINE RD	HERMISTON	OR	97838-6831	2022	803	
117288	4N28050003500	MCKINNEY RONALD V & JENNIFER	<Null>	<Null>	79980 PRINDLE LOOP RD	HERMISTON	OR	97838	2022	803	
187289	4N28050003100	MCCOLLEY ELIZABETH L	<Null>	<Null>	78464 POWERLINE RD	HERMISTON	OR	97838-6831	2022	803	
117290	4N28050003200	ROYER CHARLES F & LORI G	<Null>	<Null>	78464 POWERLINE RD	HERMISTON	OR	97838-6831	2022	803	
117292	4N28050003400	SMALLER EDWIN K & MARILYNNE	<Null>	<Null>	79855 POWERLINE RD	HERMISTON	OR	97838	2022	803	
117293	4N28050003800	BARRON JASON M & MALYNDIA J	<Null>	<Null>	79874 PRINDLE LOOP RD	HERMISTON	OR	97838	2022	803	
117294	4N28050003900	WICK ROGER A & SHARI L	<Null>	<Null>	79446 POWERLINE RD	HERMISTON	OR	97838	2022	803	
117295	4N28050003600	WICK ROGER A & SHARI L	<Null>	<Null>	79446 POWERLINE RD	HERMISTON	OR	97838	2022	803	
117296	4N28050003700	WICK ROGER A & SHARI L	<Null>	<Null>	79446 POWERLINE RD	HERMISTON	OR	97838	2022	803	
117297	4N28050002100	LINNELL BROOK & MARIE	<Null>	<Null>	PO BOX 706	HERMISTON	OR	97838-0706	2022	803	
117298	4N28050001300	REKOLA FARMS	<Null>	<Null>	PO BOX 95	BOARDMAN	OR	97818	2022	803	
142520	4N28050002000	LINNELL BROOK & MARIE	<Null>	<Null>	PO BOX 706	HERMISTON	OR	97838	2022	803	
144392	4N28050001900	IBARRA ASCENSIÓN J & SHEVA S	<Null>	<Null>	PO BOX 369	LEHO	OR	97026	2022	803	
149243	4N28050002200	WESTLAND IRRIG DIST	ATTN: STACEY WELLS	<Null>	PO BOX 944	HERMISTON	OR	97838	2022	803	
117299	4N28050001800	GEORCH WILLIAM F & STACEY	<Null>	<Null>	80011 AGNEW RD	HERMISTON	OR	97838	2022	803	
162003	4N28050001600	GEORCH WILLIAM F & STACEY	<Null>	<Null>	80011 AGNEW RD	HERMISTON	OR	97838	2022	803	
117301	4N28060000300	WALTER JERRY J & DEBORAH M	<Null>	<Null>	79842 AGNEW RD	HERMISTON	OR	97838	2022	803	
117302	4N28060000300	DOHERTY MATHEW P & DONIS L	<Null>	<Null>	79972 AGNEW RD	HERMISTON	OR	97838	2022	803	
117303	4N28060000400	DOHERTY MATHEW P & DOHERTY DONIS L	<Null>	<Null>	79972 AGNEW RD	HERMISTON	OR	97838-6140	2022	803	
146126	4N28060000500	LAMB WESTON INC	<Null>	<Null>	PO BOX C1900	PASCO	WA	99302-1900	2022	803	
117305	4N28060000100	LAMB WESTON INC	<Null>	<Null>	PO BOX C1900	PASCO	WA	97302-1900	2022	803	
117307	4N28060000200	DOHERTY MATHEW P & DONIS L	<Null>	<Null>	PO BOX 454	HERMISTON	OR	97838-0454	2022	803	
117311	4N28060000700	DOHERTY MATHEW P & DONIS L	(BUREAU OF RECLAMATION)	<Null>	1150 N CURTIS RD # 100	BOISE	ID	83706-1234	2022	803	
117312	4N28060000800	STANLEY ANN B	<Null>	<Null>	79452 PRINDLE LOOP RD	HERMISTON	OR	97838-6807	2022	803	
117319	4N28060000400	STANLEY JACOB & ASHLEY	<Null>	<Null>	79452 PRINDLE LOOP RD	HERMISTON	OR	97838-6807	2022	803	
117320	4N28060000200	KOWALSKI GARY W & CANDICE	<Null>	<Null>	79681 POWERLINE RD	HERMISTON	OR	97838	2022	803	
117389	4N28060000100	BELLINGER ROBERT D & LOU ANN (TRS)	<Null>	<Null>	29760 BELLINGER RD	HERMISTON	OR	97838	2022	803	
117391	4N28060000800	CLEAVER ALAN & BONNIE	<Null>	<Null>	PO BOX 1191	HERMISTON	OR	97838	2022	803	
117396	4N28060000900	CLEAVER ALAN & BONNIE	<Null>	<Null>	PO BOX 1191	HERMISTON	OR	97838	2022	803	
117399	4N28060001000	CLEAVER ALAN & BONNIE	<Null>	<Null>	PO BOX 1191	HERMISTON	OR	97838	2022	803	
117407	4N28060001700	JEFFERSON LEONARD W & BARBARA A	(BUREAU OF RECLAMATION)	<Null>	1150 N CURTIS RD # 100	BOISE	ID	83706-1234	2022	803	
185646	4N28060000600	HERMISTON CITY OF	C/O BUDGET OFFICER ED BROOKSHIER	<Null>	410 LEAF LN	HERMISTON	OR	97838	2022	803	
135661	4N280600001500	STATE OF OREGON	OSU	<Null>	180 NE 2ND ST	HERMISTON	OR	97838-6803	2022	803	
117413	4N28060001150	USA	(BUREAU OF RECLAMATION)	<Null>	3015 SW WEST KN BLVD	CDVALLIS	OR	97133-4018	2022	801	
117421	4N28060000700	USA	(BUREAU OF RECLAMATION)	<Null>	1150 N CURTIS RD # 100	BOISE	ID	83706-1234	2022	803	
135646	4N28060000600	HERMISTON CITY OF	C/O BUDGET OFFICER ED BROOKSHIER	<Null>	1150 N CURTIS RD # 100	BOISE	ID	83706-1234	2022	803	
135648	4N28060000500	HERMISTON IRRIG DIST	<Null>	<Null>	180 NE 2ND ST	HERMISTON	OR	97838	2022	803	
135649	4N28060000400	HERMISTON IRRIG DIST	<Null>	<Null>	180 E HURMBURT AVE	HERMISTON	OR	97838-2441	2022	803	
117422	4N28060000100	GOOD SHEPHERD COMBA HOSPITAL	<Null>	<Null>	368 E HURMBURT AVE	HERMISTON	OR	97838-2445	2022	803	
142115	4N28060000300	CARPENTER RICHARD A & KRISTINE S	<Null>	<Null>	610 NW 11TH ST	HERMISTON	OR	97838-6003	2022	803	
165669	4N28060000300	GOOD SHEPHERD COMBA HOSPITAL	LIFEWAYS INC LESZE	<Null>	1122 W ELM AVE	HERMISTON	OR	97838-0948	2022	803	
193300	4N28060001200	HERMISTON CITY OF	C/O BUDGET OFFICER ED BROOKSHIER	<Null>	610 NW 11TH ST	HERMISTON	OR	97838-6603	2022	803	
117426	4N28060001300	HERMISTON FIRST CHURCH OF THE NAZARENE	<Null>	<Null>	180 NE 2ND ST	HERMISTON	OR	97838	2022	803	
117428	4N28060001400	LLOYD JOHN D & CATHY B	<Null>	<Null>	1530 W ORCHARD AVE	HERMISTON	OR	97838	2022	803	
146518	4N28060000700	WESTLAND IRRIG DIST ATTN: STACEY WELLS	<Null>	<Null>	1600 W ORCHARD AVE	HERMISTON	OR	97838	2022	803	
146519	4N28060000600	WESTLAND IRRIG DIST ATTN: STACEY WELLS	<Null>	<Null>	PO BOX 944	HERMISTON	OR	97838	2022	803	
146521	4N28060001400	WESTLAND IRRIG DIST ATTN: STACEY WELLS	<Null>	<Null>	PO BOX 944	HERMISTON	OR	97838	2022	803	
118201	4N28060000500	75 FARMING LLC	<Null>	<Null>	PO BOX 944	HERMISTON	OR	97838	2022	803	
118203	4N28060000500	LAMB WESTON INC	<Null>	<Null>	78838 WALKER RD	HERMISTON	OR	97838			

UMATILLA COUNTY, OREGON

REGNUM_M	TUID	OWNER	IN_CARE_OF	AGENT	M_ADDRESS	M_CITY	M_STATE	IN_YEAR	CODE_AREA
147328	4N219CC0100	LAMB WESTON INC	<Null>	<Null>	PO BOX C3900	PASCO	WA	97302-1900	2022 803
118213	4N2190001200	SMITH CONNOR A	<Null>	<Null>	79224 BIRCH RD	HEMISTON	OR	97838-4111	2022 803
146967	4N2190001300	OTIS JERRY E	<Null>	<Null>	18401 COTTAGEWOOD BLVD RD	HEMISTON	OR	97838-7111	2022 803
147345	4N2190001000	LOWRANCE WILLIAM D & LORETTA E	<Null>	<Null>	23278 BLOOM RD	HEMISTON	OR	97838-2022	2022 803
147346	4N2190001100	MIDDLETON ROBERT L & CAROL B	<Null>	<Null>	PO BOX 411	HEMISTON	OR	97838-0411	2022 803
163475	4N2300000600	BRITT SIDNEY & RANDY RAE	<Null>	<Null>	29307 FEEDVILLE RD	HEMISTON	OR	97838-2022	2022 803
118215	4N2319CC00100	HEMISTON GENERATING CO LP	<Null>	<Null>	78435 WYLAND RD	HEMISTON	OR	97838-2022	2022 803
118216	4N2319CC00200	BISHOP KAREN	<Null>	<Null>	382 NW 10TH ST	HEMISTON	OR	97838-1208	2022 803
118217	4N2319CC00300	TERESA POWA LAND LLC	<Null>	<Null>	PO BOX 862	HEMISTON	OR	97838-0862	2022 803
118218	4N2319CC00400	HIBLER LLC	<Null>	<Null>	2405 S JANIS ST	BOISE	ID	83709-2022	2022 803
118237	4N23000001100	SHAKCORP INC	C/O SHEARERS FOODS INC	<Null>	100 LINCOLN WAY E	MASSAHOH	OH	44646-6634	2022 809
118238	4N23120000700	CASTELLO VICTOR M	<Null>	<Null>	29290 NW LIVESTOCK RD	HEMISTON	OR	97838-6163	2022 803
118239	4N23120000600	SERNA AMY & ANTONIO	<Null>	<Null>	29296 NW LIVESTOCK RD	HEMISTON	OR	97838-6161	2022 803
118240	4N23000001000	SHAKCORP INC	C/O SHEARERS FOODS INC	<Null>	100 LINCOLN WAY E	MASSAHOH	OH	44646-6634	2022 809
164627	4N2300000800	STATE OF OREGON	OREGON DEPT OF TRANSPORT	<Null>	417 TRANSPORTATION BLDG	SALEM	OR	97310-0001	2022 809
118241	4N2300000900	YONB LLC	<Null>	<Null>	PO BOX 209	NORTH POWDER	OR	97867-2022	2022 803
118242	4N23000001200	SHAKCORP INC	C/O SHEARERS FOODS INC	<Null>	100 LINCOLN WAY E	MASSAHOH	OH	44646-6634	2022 809
118243	4N23000001300	FRANK N MULLER TRUST ET AL	<Null>	<Null>	11305 54TH AVE E APT 424	PULLAPULL	WA	98173-4110	2022 809
118244	4N23000001400	FRANK N MULLER TRUST ET AL	<Null>	<Null>	11305 54TH AVE E APT 424	PULLAPULL	WA	98173-4110	2022 809
118245	4N23180000100	PROFFUTT LIMITED PARTNERSHIP	<Null>	<Null>	705 S 7TH ST	FARGO	ND	58106-2704	2022 803
159152	4N23180000200	BLANC REALTY LLC	<Null>	<Null>	846 NE 3RD ST	PENDELTON	OR	97001-1477	2022 803
118250	4N2320000400	J R SIMPLOT COMPANY	<Null>	<Null>	PO BOX 27	BOISE	ID	83707-0027	2022 809
118251	4N2320000500	BUTTER CHEK ENERGY CENTER LLC	C/O CALPINE CORP ATTN: JOHN HYLAND	<Null>	PO BOX 3288	HOUSTON	TX	77053-3288	2022 803
118254	4N23180000600	HEMISTON POWER LLC	PROPERTY TAX DEPT	<Null>	713 TEXAS AVE STE 1000	HOUSTON	TX	77002-2022	2022 803
118255	4N23180000700	J R SIMPLOT COMPANY	<Null>	<Null>	PO BOX 27	BOISE	ID	83707-2022	2022 809
118256	4N23180000800	SIMPLOT INDUSTRIES INC	<Null>	<Null>	PO BOX 27	BOISE	ID	83707-2022	2022 809
118258	4N23180000900	DOUBLE M RANCH INC	<Null>	<Null>	31446 ANDREWS RD	ECHO	OR	97826-2022	2022 809
118259	4N23180001000	FRANK N MULLER TRUST ET AL	<Null>	<Null>	11305 54TH AVE E APT 424	PULLAPULL	WA	98173-4110	2022 809
118260	4N23180001100	FRANK N MULLER TRUST ET AL	<Null>	<Null>	11305 54TH AVE E APT 424	PULLAPULL	WA	98173-4110	2022 809
118261	4N23180001200	VILLALOBOS RHONDA & BENJAMIN	<Null>	<Null>	21730 STANFIELD MEADOWS RD	HEMISTON	OR	97838-2022	2022 803
118262	4N23180001300	BENNETT JORDAN M & BETSY J	<Null>	<Null>	PO BOX 948	HEMISTON	OR	97838-0948	2022 803
118263	4N23180001400	BENNETT JORDAN M & BETSY J	<Null>	<Null>	PO BOX 948	HEMISTON	OR	97838-0948	2022 803
118264	4N23180001500	BOETTCHER TRUST	BOETTCHER SHERA JEAN (TRS)	<Null>	29557 NOBLE RD	HEMISTON	OR	97838-6190	2022 803
118265	4N23180001600	BOETTCHER TRUST	BOETTCHER JARI EUGENE (TRS)	<Null>	11305 54TH AVE E APT 424	PULLAPULL	WA	98173-4110	2022 809
118266	4N23180001700	FRANK N MULLER TRUST ET AL	<Null>	<Null>	11305 54TH AVE E APT 424	PULLAPULL	WA	98173-4110	2022 809
118267	4N23180001800	FRANK N MULLER TRUST ET AL	<Null>	<Null>	11305 54TH AVE E APT 424	PULLAPULL	WA	98173-4110	2022 809
118268	4N23180001900	WESTWINDS INC	<Null>	<Null>	29557 NOBLE RD	HEMISTON	OR	97838-6190	2022 803
118269	4N23180002000	BOETTCHER TRUST	BOETTCHER SHERA JEAN (TRS)	<Null>	29557 NOBLE RD	HEMISTON	OR	97838-6190	2022 803
118270	4N23180002100	BOETTCHER TRUST	BOETTCHER JARI EUGENE (TRS)	<Null>	29557 NOBLE RD	HEMISTON	OR	97838-6190	2022 803
118271	4N23180002200	BOETTCHER TRUST	BOETTCHER SHERA JEAN (TRS)	<Null>	29557 NOBLE RD	HEMISTON	OR	97838-6190	2022 803
118272	4N23180002300	BOETTCHER TRUST	BOETTCHER JARI EUGENE (TRS)	<Null>	29557 NOBLE RD	HEMISTON	OR	97838-6190	2022 803
118273	4N23180002400	BOETTCHER TRUST	BOETTCHER SHERA JEAN (TRS)	<Null>	29557 NOBLE RD	HEMISTON	OR	97838-6190	2022 803
118274	4N23180002500	BOETTCHER TRUST	BOETTCHER JARI EUGENE (TRS)	<Null>	29557 NOBLE RD	HEMISTON	OR	97838-6190	2022 803
118275	4N23180002600	BOETTCHER TRUST	BOETTCHER SHERA JEAN (TRS)	<Null>	29557 NOBLE RD	HEMISTON	OR	97838-6190	2022 803
118276	4N23180002700	BOETTCHER TRUST	BOETTCHER JARI EUGENE (TRS)	<Null>	29557 NOBLE RD	HEMISTON	OR	97838-6190	2022 803
118277	4N23180002800	BOETTCHER TRUST	BOETTCHER SHERA JEAN (TRS)	<Null>	29557 NOBLE RD	HEMISTON	OR	97838-6190	2022 803
118278	4N23180002900	BOETTCHER TRUST	BOETTCHER JARI EUGENE (TRS)	<Null>	29557 NOBLE RD	HEMISTON	OR	97838-6190	2022 803
118279	4N23180003000	BOETTCHER TRUST	BOETTCHER SHERA JEAN (TRS)	<Null>	29557 NOBLE RD	HEMISTON	OR	97838-6190	2022 803
118280	4N23180003100	BOETTCHER TRUST	BOETTCHER JARI EUGENE (TRS)	<Null>	29557 NOBLE RD	HEMISTON	OR	97838-6190	2022 803
118281	4N23180003200	BOETTCHER TRUST	BOETTCHER SHERA JEAN (TRS)	<Null>	29557 NOBLE RD	HEMISTON	OR	97838-6190	2022 803
118282	4N23180003300	BOETTCHER TRUST	BOETTCHER JARI EUGENE (TRS)	<Null>	29557 NOBLE RD	HEMISTON	OR	97838-6190	2022 803
118283	4N23180003400	BOETTCHER TRUST	BOETTCHER SHERA JEAN (TRS)	<Null>	29557 NOBLE RD	HEMISTON	OR	97838-6190	2022 803
118284	4N23180003500	BOETTCHER TRUST	BOETTCHER JARI EUGENE (TRS)	<Null>	29557 NOBLE RD	HEMISTON	OR	97838-6190	2022 803
118285	4N23180003600	BOETTCHER TRUST	BOETTCHER SHERA JEAN (TRS)	<Null>	29557 NOBLE RD	HEMISTON	OR	97838-6190	2022 803
118286	4N23180003700	BOETTCHER TRUST	BOETTCHER JARI EUGENE (TRS)	<Null>	29557 NOBLE RD	HEMISTON	OR	97838-6190	2022 803
118287	4N23180003800	BOETTCHER TRUST	BOETTCHER SHERA JEAN (TRS)	<Null>	29557 NOBLE RD	HEMISTON	OR	97838-6190	2022 803
118288	4N23180003900	BOETTCHER TRUST	BOETTCHER JARI EUGENE (TRS)	<Null>	29557 NOBLE RD	HEMISTON	OR	97838-6190	2022 803
118289	4N23180004000	BOETTCHER TRUST	BOETTCHER SHERA JEAN (TRS)	<Null>	29557 NOBLE RD	HEMISTON	OR	97838-6190	2022 803
118290	4N23180004100	BOETTCHER TRUST	BOETTCHER JARI EUGENE (TRS)	<Null>	29557 NOBLE RD	HEMISTON	OR	97838-6190	2022 803
118291	4N23180004200	BOETTCHER TRUST	BOETTCHER SHERA JEAN (TRS)	<Null>	29557 NOBLE RD	HEMISTON	OR	97838-6190	2022 803
118292	4N23180004300	BOETTCHER TRUST	BOETTCHER JARI EUGENE (TRS)	<Null>	29557 NOBLE RD	HEMISTON	OR	97838-6190	2022 803
118293	4N23180004400	BOETTCHER TRUST	BOETTCHER SHERA JEAN (TRS)	<Null>	29557 NOBLE RD	HEMISTON	OR	97838-6190	2022 803
118294	4N23180004500	BOETTCHER TRUST	BOETTCHER JARI EUGENE (TRS)	<Null>	29557 NOBLE RD	HEMISTON	OR	97838-6190	2022 803
118295	4N23180004600	BOETTCHER TRUST	BOETTCHER SHERA JEAN (TRS)	<Null>	29557 NOBLE RD	HEMISTON	OR	97838-6190	2022 803
118296	4N23180004700	BOETTCHER TRUST	BOETTCHER JARI EUGENE (TRS)	<Null>	29557 NOBLE RD	HEMISTON	OR	97838-6190	2022 803
118297	4N23180004800	BOETTCHER TRUST	BOETTCHER SHERA JEAN (TRS)	<Null>	29557 NOBLE RD	HEMISTON	OR	97838-6190	2022 803
118298	4N23180004900	BOETTCHER TRUST	BOETTCHER JARI EUGENE (TRS)	<Null>	29557 NOBLE RD	HEMISTON	OR	97838-6190	2022 803
118299	4N23180005000	BOETTCHER TRUST	BOETTCHER SHERA JEAN (TRS)	<Null>	29557 NOBLE RD	HEMISTON	OR	97838-6190	2022 803
118300	4N23180005100	BOETTCHER TRUST	BOETTCHER JARI EUGENE (TRS)	<Null>	29557 NOBLE RD	HEMISTON	OR	97838-6190	2022 803
118301	4N23180005200	BOETTCHER TRUST	BOETTCHER SHERA JEAN (TRS)	<Null>	29557 NOBLE RD	HEMISTON	OR	97838-6190	2022 803
118302	4N23180005300	BOETTCHER TRUST	BOETTCHER JARI EUGENE (TRS)	<Null>	29557 NOBLE RD	HEMISTON	OR	97838-6190	2022 803
118303	4N23180005400	BOETTCHER TRUST	BOETTCHER SHERA JEAN (TRS)	<Null>	29557 NOBLE RD	HEMISTON	OR	97838-6190	2022 803
118304	4N23180005500	BOETTCHER TRUST	BOETTCHER JARI EUGENE (TRS)	<Null>	29557 NOBLE RD	HEMISTON	OR	97838-6190	2022 803
118305	4N23180005600	BOETTCHER TRUST	BOETTCHER SHERA JEAN (TRS)	<Null>	29557 NOBLE RD	HEMISTON	OR	97838-6190	2022 803
118306	4N23180005700	BOETTCHER TRUST	BOETTCHER JARI EUGENE (TRS)	<Null>	29557 NOBLE RD	HEMISTON	OR	97838-6190	2022 803
118307	4N23180005800	BOETTCHER TRUST	BOETTCHER SHERA JEAN (TRS)	<Null>	29557 NOBLE RD	HEMISTON	OR	97838-6190	2022 803
118308	4N23180005900	BOETTCHER TRUST	BOETTCHER JARI EUGENE (TRS)	<Null>	29557 NOBLE RD	HEMISTON	OR	97838-6190	2022 803
118309	4N23180006000	BOETTCHER TRUST	BOETTCHER SHERA JEAN (TRS)	<Null>	29557 NOBLE RD	HEMISTON	OR	97838-6190	2022 803
118310	4N23180006100	BOETTCHER TRUST	BOETTCHER JARI EUGENE (TRS)	<Null>	29557 NOBLE RD	HEMISTON	OR	97838-6190	2022 803
118311	4N23180006200	BOETTCHER TRUST	BOETTCHER SHERA JEAN (TRS)	<Null>	29557 NOBLE RD	HEMISTON	OR	97838-6190	2022 803
118312	4N23180006300	BOETTCHER TRUST	BOETTCHER JARI EUGENE (TRS)	<Null>	29557 NOBLE RD	HEMISTON	OR	97838-6190	2022 803
118313	4N23180006400	BOETTCHER TRUST	BOETTCHER SHERA JEAN (TRS)	<Null>	29557 NOBLE RD	HEMISTON	OR	97838-6190	2022 803
118314	4N23180006500	BOETTCHER TRUST	BOETTCHER JARI EUGENE (TRS)	<Null>	29557 NOBLE RD	HEMISTON	OR	97838-6190	2022 803
118315	4N23180006600	BOETTCHER TRUST	BOETTCHER SHERA JEAN (TRS)	<Null>	29557 NOBLE RD	HEMISTON	OR	97838-6190	2022 803
118316	4N23180006700	BOETTCHER TRUST	BOETTCHER JARI EUGENE (TRS)	<Null>	29557 NOBLE RD	HEMISTON	OR	97838-6190	2022 803
118317	4N23180006800	BOETTCHER TRUST	BOETTCHER SHERA JEAN (TRS)	<Null>	29557 NOBLE RD	HEMISTON	OR	97838-6190	2022 803
118318	4N23180006900	BOETTCHER TRUST	BOETTCHER JARI EUGENE (TRS)	<Null>	29557 NOBLE RD	HEMISTON	OR	97838-6190	2022 803
118319	4N23180007000	BOETTCHER TRUST	BOETTCHER SHERA JEAN (TRS)	<Null>	29557 NOBLE RD	HEMISTON	OR	97838-6190	2022 803
118320	4N23180007100	BOETTCHER TRUST	BOETTCHER JARI EUGENE (TRS)	<Null>	29557 NOBLE RD	HEMISTON	OR	97838-6190	2022 803
118321	4N23180007200	BOETTCHER TRUST	BOETTCHER SHERA JEAN (TRS)	<Null></					

ACCOUNT #	TUID	OWNER	PL. CARE OF	AGENT	EA ADDRESS	EA CITY	EA STATE	EA ZIP	YEAR	CODE AREA
122456	4N2904000050	LEON ZSAN M & GABRIELA M	+Nub	+Nub	945 E GLADYS AVE	HERMISTON	OR	97838-2022	2022	803
162484	4N29040000501	AUOLTON LIVING TRUST ET AL	+Nub	+Nub	PO BOX 642	HERMISTON	OR	97838-0642	2022	803
163485	4N29040000502	SIMMONS JERRY W	+Nub	+Nub	80343 ELEVVIEW LN	HERMISTON	OR	97838-5001	2022	803
163242	4N29040000503	HERFORD BRENT L & JULIE K	+Nub	+Nub	80337 ELEVVIEW LN	HERMISTON	OR	97838-5001	2022	803
122461	4N29040000600	CROSSLEY SHANE L & MAUREEN R	+Nub	+Nub	33208 E PUNKIN CENTER RD	HERMISTON	OR	97838-6319	2022	803
122460	4N29040000700	CROSSLEY SHANE L & MAUREEN M	+Nub	+Nub	33208 E PUNKIN CENTER RD	HERMISTON	OR	97838-6319	2022	803
122463	4N29040000900	PERCY LYDIA P & LUIS J	+Nub	+Nub	PO BOX 249	ECHO	OR	97826-0249	2022	803
125633	4N29040000811	UMATILLA COUNTY	+Nub	+Nub	216 SE 4TH	HERMISTON	OR	97838-7943	2022	803
122447	4N29040000900	J & M WALCHU LAND LIC	+Nub	+Nub	79937 S EDWARDS RD	HERMISTON	OR	97838-7943	2022	803
122452	4N29040001000	J & M WALCHU LAND LIC	+Nub	+Nub	79937 S EDWARDS RD	HERMISTON	OR	97838-7943	2022	803
122467	4N29040001100	BLADE VERNON E & VALERIE A	+Nub	+Nub	33124 KUBIN LN	HERMISTON	OR	97838-7943	2022	803
152658	4N29040001200	LEVY JON & KACIE	+Nub	+Nub	80165 S EDWARDS RD	HERMISTON	OR	97838-6563	2022	803
122464	4N29040001300	MOTE DONALD A	+Nub	+Nub	80133 S EDWARDS RD	HERMISTON	OR	97838-6563	2022	803
122449	4N29040001400	J & M WALCHU LAND LIC	+Nub	+Nub	79937 S EDWARDS RD	HERMISTON	OR	97838-7943	2022	803
122451	4N29040001500	J & M WALCHU LAND LIC	+Nub	+Nub	79937 S EDWARDS RD	HERMISTON	OR	97838-7943	2022	803
143443	4N29040002100	HAMILTON K & THERESA SL	+Nub	+Nub	33208 E PUNKIN CENTER RD	HERMISTON	OR	97838-6563	2022	803
143444	4N29040002200	MELLEZ HANBERTO SR	+Nub	+Nub	FRANCIS MIGNIEL ANGEL (ACT)	HERMISTON	OR	97838-4356	2022	803
143108	4N29040003000	WEBB TIMOTHY JOHN	+Nub	+Nub	80261 S EDWARDS RD	HERMISTON	OR	97838-4564	2022	803
140501	4N29040003000	WEBB TIMOTHY JOHN	+Nub	+Nub	80261 S EDWARDS RD	HERMISTON	OR	97838-4564	2022	803
122458	4N29040003000	BYRNES JEANETTE & O'BRIEN ROBERT TRS	+Nub	+Nub	33208 E PUNKIN CENTER RD	HERMISTON	OR	97838-6563	2022	803
122456	4N29050000100	WALCHU AND SONS LLC	C/O WALCHU SHERRY	+Nub	33197 E LOOP RD	HERMISTON	OR	97838-6534	2022	803
123484	4N2905000100	GILLSON MILD M & SHARLEY G	+Nub	+Nub	80340 S EDWARDS RD	HERMISTON	OR	97838-6564	2022	803
123418	4N29050001001	SCOTT DAVID G & LORI C	+Nub	+Nub	80336 S EDWARDS RD	HERMISTON	OR	97838-6563	2022	803
123438	4N29050001002	WHELAN BRIDGET T & MICHAEL PATRICK	+Nub	+Nub	80385 S EDWARDS RD	HERMISTON	OR	97838-6563	2022	803
123439	4N29050001003	DRISHER STEPHEN R	+Nub	+Nub	80363 S EDWARDS RD	HERMISTON	OR	97838-6563	2022	803
123441	4N29050001004	GOVENER JACOB & ALLISON	+Nub	+Nub	80304 S EDWARDS RD	HERMISTON	OR	97838-6566	2022	803
123442	4N29050001005	VANDEVER JAMES & SANDRA S	+Nub	+Nub	80342 S EDWARDS RD	HERMISTON	OR	97838-6563	2022	803
123444	4N29050001006	LITTLE LETICIA I & BOBBY L	+Nub	+Nub	33022 E PUNKIN CENTER RD	HERMISTON	OR	97838-6311	2022	803
123445	4N29050001007	SMITH ROBERT & SMITH BEUNDA	+Nub	+Nub	2112 NE CHART ST	HERMISTON	OR	97838-7517	2022	803
143393	4N29050001008	SCAPLETON ROBERT JR & JANELL	+Nub	+Nub	80346 S EDWARDS RD	HERMISTON	OR	97838-6564	2022	803
143395	4N29050001009	GILLSON JACOB & AMYIE	+Nub	+Nub	80342 S EDWARDS RD	HERMISTON	OR	97838-6564	2022	803
123447	4N29050001010	HINDS JOY M ETAL	+Nub	+Nub	33208 E PUNKIN CENTER RD	HERMISTON	OR	97838-6563	2022	803
143326	4N29050001011	CRIMON JERRI	+Nub	+Nub	33014 E PUNKIN CENTER RD	HERMISTON	OR	97838-6331	2022	803
123448	4N29050001012	DONES CRAIG W	+Nub	+Nub	PO BOX 949	STANFIELD	OR	97875-2022	2022	803
123450	4N29050001013	STICKNEY ROBERT & DIANNE	+Nub	+Nub	80312 LUCKY LN	HERMISTON	OR	97838-6563	2022	803
123451	4N29050001014	PEREZ FERNANDO & SUSAN C	+Nub	+Nub	33208 E PUNKIN CENTER RD	HERMISTON	OR	97838-6563	2022	803
123453	4N29050001015	STERS JACOB A & CANDICE N	+Nub	+Nub	80361 BANKS LN	HERMISTON	OR	97838-6563	2022	803
123456	4N29050001016	MENDOZA ANTONIO	+Nub	+Nub	18 DIABLO CT	UMATILLA	OR	97882-2022	2022	803
123457	4N29050001017	WHELAN BRIDGET T & MICHAEL PATRICK	+Nub	+Nub	33208 E PUNKIN CENTER RD	HERMISTON	OR	97838-6563	2022	803
123458	4N29050001018	WILLARD MARK T & SHIRLEY M	+Nub	+Nub	80390 BANKS LN	HERMISTON	OR	97838-6336	2022	803
143397	4N29050001019	CHILDS DANIEL ROBERT & SHARON L	+Nub	+Nub	80392 BANKS LN	HERMISTON	OR	97838-6336	2022	803
123459	4N29050001020	PENA-GOMEZ FELIPE DE JESUS ET AL	+Nub	+Nub	1737 NE 3TH ST	HERMISTON	OR	97838-1364	2022	803
123461	4N29050001021	GRITZ GEORGE & SHARON	+Nub	+Nub	PO BOX 356	HERMISTON	OR	97838-6563	2022	803
123464	4N29050001022	GRIGGS MARY L (TR)	+Nub	+Nub	33218 E PUNKIN CENTER RD	HERMISTON	OR	97838-6531	2022	803
123463	4N29050001023	JOURNOT JORDAN	+Nub	+Nub	80347 BANKS LN	HERMISTON	OR	97838-6336	2022	803
123464	4N29050001024	STICKNEY ROBERT J & DIANNE	+Nub	+Nub	80312 LUCKY LN	HERMISTON	OR	97838-6563	2022	803
167482	4N29050001025	LARSON HARRY S & RETA M	+Nub	+Nub	PO BOX 1178	HERMISTON	OR	97838-3373	2022	803
167483	4N29050001026	LARSON HARRY S & RETA M	+Nub	+Nub	PO BOX 1173	HERMISTON	OR	97838-3373	2022	803
164048	4N29050001027	JOURNOT TERRY A	+Nub	+Nub	PO BOX 327	WYONA	OR	97845-2022	2022	803
123466	4N29050001028	LEON SERGIO	+Nub	+Nub	80285 BANKS LN	HERMISTON	OR	97838-6563	2022	803
123467	4N29050001029	GREENWELL STEVEN R	+Nub	+Nub	80263 BANKS LN	HERMISTON	OR	97838-6336	2022	803
146454	4N29050001030	CHENEY NATHANIEL ANTHONY & KRISTIN JEAN	+Nub	+Nub	80279 BANKS LN	HERMISTON	OR	97838-6336	2022	803
164812	4N29050001031	HE T L ALAN	+Nub	+Nub	80347 BANKS LN	HERMISTON	OR	97838-6336	2022	803
164813	4N29050001032	JOURNOT TERRY A	+Nub	+Nub	PO BOX 317	WYONA	OR	97845-2022	2022	803
123469	4N29050001033	HEANDON DONALD G & JAN	+Nub	+Nub	80204 S EDWARDS RD	HERMISTON	OR	97838-6563	2022	803
123749	4N29050001034	SCOTT STEVEN F & WANDA	+Nub	+Nub	80308 S EDWARDS RD	HERMISTON	OR	97838-6563	2022	803
140503	4N29050001035	FELIPE FELIPE & MARIA	+Nub	+Nub	PO BOX 1401	HERMISTON	OR	97838-6563	2022	803
140504	4N29050001036	BEQUETTE JOSHUA T	+Nub	+Nub	80146 S EDWARDS RD	HERMISTON	OR	97838-6563	2022	803
140505	4N29050001037	NEVILLE KRISTOPHER & DAVIES NEVILLE D	+Nub	+Nub	80193 S EDWARDS RD	HERMISTON	OR	97838-6563	2022	803
123472	4N29050001038	BERRY ROHAN	+Nub	+Nub	80201 BANKS LN	HERMISTON	OR	97838-7520	2022	803
123474	4N29050001039	SLACK GLENN M	+Nub	+Nub	80196 BANKS LN	HERMISTON	OR	97838-6556	2022	803
123475	4N29050001040	SABRI WILYAM Z & CHRISTINE	+Nub	+Nub	80187 RUBY DR	HERMISTON	OR	97838-6563	2022	803
151007	4N29050001041	FRANK ADRIAN M & SUSAN K	+Nub	+Nub	80170 RUBY DR	HERMISTON	OR	97838-6563	2022	803
151008	4N29050001042	WEST MITCHELL G & SALLY	+Nub	+Nub	80138 RUBY DR	HERMISTON	OR	97838-6563	2022	803
151272	4N29050001043	WILLIAMS EVEL L	+Nub	+Nub	80155 RUBY DR	HERMISTON	OR	97838-6563	2022	803
151273	4N29050001044	DELANARD GREGORY	+Nub	+Nub	2606 HAYMORE CT	GILBERT	AZ	85297-2022	2022	803
154552	4N29050001045	DAVIS WALLACE A & DELASANDRO ROBIN E	+Nub	+Nub	635 W MADISONA AVE	HERMISTON	OR	97838-3620	2022	803
162627	4N29050001046	WYSE KATHLEEN	+Nub	+Nub	1830 N EDWARDS RD	HERMISTON	OR	97838-6719	2022	803
123477	4N29050001047	JOHNSTON GOSSETT E & SHANNON L	+Nub	+Nub	32827 BAXTER RD	HERMISTON	OR	97838-6554	2022	803
159783	4N29050001048	MARTIN MICHAEL R & TERESA K	+Nub	+Nub	32857 BAXTER RD	HERMISTON	OR	97838-6554	2022	803
159784	4N29050001049	BRITT MIKE D & JESSICA MARGARET	+Nub	+Nub	32861 BAXTER RD	HERMISTON	OR	97838-6554	2022	803
160600	4N29050001050	JOHNSTON GOSSETT E & SHANNON L	+Nub	+Nub	32827 BAXTER RD	HERMISTON	OR	97838-6554	2022	803
160601	4N29050001051	MARTIN MICHAEL & TERESA	+Nub	+Nub	32827 BAXTER RD	HERMISTON	OR	97838-6554	2022	803
123479	4N29050001052	WOODWARD DIANA	+Nub	+Nub	PO BOX 63	HERMISTON	OR	97838-6563	2022	803
123480	4N29050001053	HARRISON BILLY M & BARBARA A	+Nub	+Nub	80091 WINDY LN	HERMISTON	OR	97838-6563	2022	803
123482	4N29050001054	EMERSON HEAL	+Nub	+Nub	80106 NE WASHINGTON AVE	STANFIELD	OR	97875-2022	2022	803
123486	4N29050001055	HOLIDAY MARIA G	+Nub	+Nub	80181 BANKS LN	HERMISTON	OR	97838-6556	2022	803
123488	4N29050001056	WHITE DARRIN A & MAHALA D	+Nub	+Nub	80143 WINDY LN	HERMISTON	OR	97838-6555	2022	803
123490	4N29050001057	DAGGETT DONALD R & SUSAN D	+Nub	+Nub	32797 BAXTER RD	HERMISTON	OR	97838-6554	2022	803
123492	4N29050001058	DEWALD TIM S & SUSAN B	+Nub	+Nub	80149 BANKS LN	HERMISTON	OR	97838-6563	2022	803
123494	4N29050001059	PALMER CARL H & AJICE A	+Nub	+Nub	80115 WINDY LN	HERMISTON	OR	97838-6563	2022	803
123496	4N29050001060	REARDON NICHOLE B	+Nub	+Nub	80115 BANKS LN	HERMISTON	OR	97838-6556	2022	803
123499	4N29050001061	WALTER SANDRA B & BLODING DENNIS F	+Nub	+Nub	80158 S EDWARDS RD	HERMISTON	OR	97838-6563	2022	803
123501	4N29050001062	RUBER LARRY E	+Nub	+Nub	80116 S EDWARDS RD	HERMISTON	OR	97838-6563	2022	803
123502	4N29050001063	JONES H KRISTIE	+Nub	+Nub	80122 S EDWARDS RD	HERMISTON	OR	97838-6563	2022	803
123506	4N29050001064	JONES H KRISTIE	+Nub	+Nub	80122 S EDWARDS RD	HERMISTON	OR	97838-6563	2022	803
123509	4N29050001065	COOPER RICK & TERRY	+Nub	+Nub	32792 E PUNKIN CENTER RD	HERMISTON	OR	97838-6563	2022	803
123512	4N29050001066	AGUILAR ANTONIO RAUDA	+Nub	+Nub	80291 HORNBY LN	HERMISTON	OR	97838-6569	2022	803
123513	4N29050001067	ARCHIA MIGNIEL A & WREAR RENE D	+Nub	+Nub	80331 HORNBY LN	HERMISTON	OR	97838-7560	2022	803
123515	4N29050001068	SIMMONS LARRY E & DEBRA	+Nub	+Nub	PO BOX 808	HERMISTON	OR	97838-6563	2022	803
123518	4N29050001069	CROWTHER MICHAEL R & SHERIE D	+Nub	+Nub	80138 HORNBY LN	HERMISTON	OR	97838-6563	2022	803
154418	4N29050001070	GARBERG TONY TROY & JODI DE HER	+Nub	+Nub	80294 HORNBY LN	HERMISTON	OR	97838-6569	2022	803
123519	4N29050001071	MOLTMAN BUNDETTE JR & JANELL	+Nub	+Nub	28520 BRIDGE RD	HERMISTON	OR	97838-9508	2022	803
123522	4N29050001072	LUTHE SHIRLEYANN	+Nub	+Nub	32726 E PUNKIN CENTER RD	HERMISTON	OR	97838-6568	2022	803
123524	4N29050001073	HOPPER LYLE R & ANNA	+Nub	+Nub	32188 E PUNKIN CENTER RD	HERMISTON	OR	97838-6563	2022	803
156665	4N29050001074	HOPPER SHERA L	+Nub	+Nub	32714 E PUNKIN CENTER RD	HERMISTON	OR	97838-6563	2022	803
123527	4N29050001075	COTTEZ RAFAEL & SOCORRO V	+Nub	+Nub	32668 E PUNKIN CENTER RD	HERMISTON	OR	97838-6563	2022	803

RECEIVED
 AUG 12 2022
 QWRD

Account #	TLD	OWNER	IN_CARE_OF	AGENT	M_ADDRESS	M_CITY	M_STATE	LD	YEAR	CONF_ARFA
123530	4N2905000990	BENNETT DOUGLAS E & KRISTINA L	<Null>	<Null>	32633 E PUNFIN CENTER RD	HERMISTON	OR	97838-6570	2022	803
123532	4N2905000995	BENNETT DOUGLAS E & KRISTINA L	<Null>	<Null>	32633 E PUNFIN CENTER RD	HERMISTON	OR	97838-6570	2022	803
143446	4N29050001001	UMATILLA COUNTY FIRE DISTRICT NUMBER 1	<Null>	<Null>	32633 E PUNFIN CENTER RD	HERMISTON	OR	97838-6572	2022	803
150251	4N29050001002	WHITE JAMES R & BUNCH JENNIFER M	<Null>	<Null>	80305 CANAL RD	HERMISTON	OR	97838-6572	2022	803
123536	4N29050001100	VILLALOBOS JUAN VARGAS JR	<Null>	<Null>	1000 S HWY 395 SUITE A PMB 434	HERMISTON	OR	97838	2022	803
123539	4N29050001200	LYON SUSAN M	<Null>	WALKER JUDITH A (AGT)	32673 E PUNFIN CENTER RD	HERMISTON	OR	97838-6570	2022	803
123541	4N29050001300	FERGUS AARON B & JENNIFER H	<Null>	<Null>	32674 E PUNFIN CENTER RD	HERMISTON	OR	97838	2022	803
123546	4N29050001401	LARSON RANDALL TODD	<Null>	<Null>	32720 BROCKELL WAY	HERMISTON	OR	97838-6954	2022	803
123549	4N29050001402	DEVER DAVID W & DEBORAH E	<Null>	<Null>	325 S HIGHWAY 395 PMB 153	HERMISTON	OR	97838-2422	2022	803
123553	4N29050001404	PHILLIPS BRIAN P & AGNES	<Null>	<Null>	80274 HONSBRY LN	HERMISTON	OR	97838-6920	2022	803
123556	4N29050001405	BRATTON DONALD D & ROCHELLE M	<Null>	<Null>	945 E NEWPORT AVE	HERMISTON	OR	97838-7934	2022	803
141202	4N29050001407	IBARRA SATURNINO D TORRES CONSUELO	<Null>	<Null>	80288 HONSBRY LN	HERMISTON	OR	97838	2022	803
167480	4N29050001408	LARSON RANDALL TODD	<Null>	<Null>	32720 BROCKELL WAY	HERMISTON	OR	97838-6954	2022	803
167481	4N29050001409	LARSON JUSTINE & RANDY	<Null>	<Null>	32720 BROCKELL WAY	HERMISTON	OR	97838-6954	2022	803
123561	4N29050001500	LOPEZ TAPPA RUBEN	<Null>	<Null>	80283 RAYTON LN	HERMISTON	OR	97838	2022	803
123563	4N29050001501	SEA JERRY CLYDE & MARY JEWEI	<Null>	<Null>	80333 RAYTON LN	HERMISTON	OR	97838-6552	2022	803
123564	4N29050001502	ALATORRE-MAHARRETT NICOLEA ET AL	<Null>	<Null>	1033 GOLF COURSE DR	ROBINET PARK	CA	94728-1817	2022	803
123566	4N29050001503	GRIEVE TRESA M & GRIEVE JAMES H	<Null>	<Null>	80218 RAYTON LN	HERMISTON	OR	97838-6531	2022	803
150029	4N29050001504	BASTIAN CARISSA RAE	<Null>	<Null>	80279 RAYTON LN	HERMISTON	OR	97838-6532	2022	803
123567	4N29050001600	COLEMAN NICHOLAS W & MEGAN L	<Null>	<Null>	920 HWY 2ND AVE	CANEY	OR	97013-3452	2022	803
123569	4N29050001700	LONG KIMBERLY S & WILLIAM D	<Null>	<Null>	80219 RAYTON LN	HERMISTON	OR	97838-6531	2022	803
123570	4N29050001800	BREHMEARS COY & MARLYN	<Null>	<Null>	80223 RAYTON LN	HERMISTON	OR	97838	2022	803
123571	4N29050001801	HENRY ANTHONY B & MARGARET L	<Null>	<Null>	80257 RAYTON LN	HERMISTON	OR	97838	2022	803
123573	4N29050001900	BEHAGT RICHARD P & KELLY D	<Null>	<Null>	80291 RIVERA LN	HERMISTON	OR	97838-6546	2022	803
150251	4N29050001901	CHARLES EDWIN MILLER TRUST ET AL	<Null>	<Null>	80271 RIVERA LN	HERMISTON	OR	97838-6546	2022	803
123574	4N29050002000	LEDBETTER MICHAEL W & STACEY E	<Null>	<Null>	80284 RIVERA LN	HERMISTON	OR	97838	2022	803
150660	4N29050002001	MCRAE J ROBERT & LINDA C	<Null>	<Null>	80266 RIVERA LN	HERMISTON	OR	97838	2022	803
123575	4N29050002100	SAVILL LOWELL R	<Null>	<Null>	100 S HIGHWAY 395 #217	HERMISTON	OR	97838-2643	2022	803
123577	4N29050002200	SCOTT O STEPHEN G & ALMA A	<Null>	<Null>	80265 CANAL RD	HERMISTON	OR	97838	2022	803
150466	4N29050002202	SCOTT O STEPHEN G & ALMA A	<Null>	<Null>	80265 CANAL RD	HERMISTON	OR	97838	2022	803
123578	4N29050002300	SCOTT O STEPHEN G	<Null>	<Null>	80211 CANAL RD	HERMISTON	OR	97838	2022	803
123580	4N29050002400	TUNSTEDT RICHARD B & JEANNE R	<Null>	<Null>	80299 CANAL RD	HERMISTON	OR	97838	2022	803
123582	4N29050002500	BARAK DOUGLAS M & BARAK JOYCE E	<Null>	<Null>	1255 S HIGHWAY 395 ST 222	HERMISTON	OR	97838-6920	2022	803
123583	4N29050002600	WELMS ROCKY L & REBECCA A	<Null>	<Null>	80227 CANAL RD	HERMISTON	OR	97838	2022	803
150265	4N29050002601	BEAMER AARON & BRITTNEY L	<Null>	<Null>	32601 BAXTER RD	HERMISTON	OR	97838-6545	2022	803
150266	4N29050002602	MADRIGAL POMPEYO & MADRIGAL LIBORIO C	<Null>	<Null>	80111 CANAL RD	HERMISTON	OR	97838-6545	2022	803
123586	4N29050002700	MCDOAN CHAULIE B	<Null>	<Null>	75475 GRADY LN	STANFELD	OR	97875	2022	803
123588	4N29050002800	GONDALZ RODRIGO	<Null>	<Null>	32551 BAXTER RD	HERMISTON	OR	97838	2022	803
140527	4N29050002801	LEWIS BRIAN Y	<Null>	<Null>	80258 RAYTON LN	HERMISTON	OR	97838	2022	803
140527	4N29050002801	BLOCK HAROLD ZANE & GROVER CAROL T	<Null>	<Null>	PO BOX 261	HERMISTON	OR	97838-6531	2022	803
123588	4N29050002900	LEWIS BRIAN H	<Null>	<Null>	80259 RAYTON LN	HERMISTON	OR	97838	2022	803
123589	4N29050002901	TRACY DONCE ALEE	<Null>	<Null>	80234 RAYTON LN	HERMISTON	OR	97838-6531	2022	803
123591	4N29050003000	WESTLUND JACKIE PETER & LORNA K	<Null>	<Null>	32677 BAXTER RD	HERMISTON	OR	97838-6545	2022	803
123593	4N29050003100	ROBERTS TERENCE O & RANDY M (TRS)	<Null>	<Null>	32758 BAXTER RD	HERMISTON	OR	97838-6550	2022	803
123594	4N29050003101	GIFFORD RON	<Null>	<Null>	32715 BAXTER RD	HERMISTON	OR	97838	2022	803
123596	4N29050003103	ACHARY TERENCE O & SANDY M (TRS)	<Null>	<Null>	32759 BAXTER RD	HERMISTON	OR	97838-6550	2022	803
123597	4N29050003200	KASSLER-MELHORN DARYL & CAITLIN E	<Null>	<Null>	32799 BAXTER RD	HERMISTON	OR	97838-6530	2022	803
123598	4N29050003300	IVERSON STEVEN	<Null>	<Null>	32511 DIAGONAL RD	HERMISTON	OR	97838-7934	2022	803
123599	4N29050003400	STARKER RAYTON	<Null>	<Null>	32559 MOOSE LN	HERMISTON	OR	97838-6927	2022	803
123600	4N29050003500	NELSON JAMES E & CRISTITA C	<Null>	<Null>	32567 MOOSE LN	HERMISTON	OR	97838-6927	2022	803
123602	4N29050003600	MENDOZA LUMBERTO CONTRERAS	<Null>	<Null>	32570 MOOSE LN	HERMISTON	OR	97838-6927	2022	803
123603	4N29050003700	HERNANDEZ CRISTINA CAMPOS	<Null>	<Null>	80255 CANAL RD	HERMISTON	OR	97838-6573	2022	803
123604	4N29050003800	AMBRIZ SERGIO	<Null>	<Null>	32551 BROCKELL WAY	HERMISTON	OR	97838-6930	2022	803
123605	4N29050003900	ANDERSON JUSTINE C	<Null>	<Null>	32577 BROCKELL WAY	HERMISTON	OR	97838-6930	2022	803
123606	4N29050004000	SHOFARKE CLINT M & SARA B	<Null>	<Null>	32589 BROCKELL WAY	HERMISTON	OR	97838-6927	2022	803
123607	4N29050004100	CHEERY MICHAEL B & CHEERY ALYNN DEANN	<Null>	<Null>	242 E MAIN ST PMB 135	HERMISTON	OR	97838-1840	2022	803
123608	4N29050004200	MONTES GABRIEL JAVIER	<Null>	<Null>	12873 BROCKELL WAY	HERMISTON	OR	97838-6926	2022	803
123609	4N29050004300	UMATILLA COUNTY OF	<Null>	<Null>	216 5E 4TH ST	PENULTON	OR	97021-2092	2022	803
123610	4N29050004400	CARLSON DAN R & ANNE S	<Null>	<Null>	80088 BARNES LN	HERMISTON	OR	97838-9795	2022	803
123611	4N29050004500	FALCINELLI TONY L & BROOKE	<Null>	<Null>	80067 BARNES LN	HERMISTON	OR	97838-9795	2022	803
123612	4N29050004600	LEWEL OF ELIJAH ET AL	<Null>	<Null>	1850 NE 20TH ST UNIT 65	HERMISTON	OR	97838-9422	2022	803
123613	4N29050004700	PLATE BRADLEY A & HEATHER B	<Null>	<Null>	80211 BARNES LN	HERMISTON	OR	97838-9795	2022	803
123614	4N29050004800	ERICKSON GAYLE H	<Null>	<Null>	80242 BARNES LN	HERMISTON	OR	97838-9795	2022	803
123615	4N29050004900	HERRIMAN MICHAEL J & JOELLYN D	<Null>	<Null>	80016 BARNES LN	HERMISTON	OR	97838-9795	2022	803
123616	4N29050005000	DUFFIE JACK U & KAREN K	<Null>	<Null>	12760 BAXTER RD	HERMISTON	OR	97838	2022	803
123617	4N29050005100	PHILLIPS ROGER L & PATTY	<Null>	<Null>	7995 PHEASANT LN	HERMISTON	OR	97838	2022	803
123618	4N29050005200	HELDON FRANKLIN ALLEN	<Null>	<Null>	79973 PHEASANT LN	HERMISTON	OR	97838-9796	2022	803
123619	4N29050005300	CLARK EDWARD L JR & AMY B	<Null>	<Null>	79937 PHEASANT LN	HERMISTON	OR	97838-9796	2022	803
123620	4N29050005400	TOLMAN JOHNATHAN W	<Null>	<Null>	1125 SE 4TH ST	HERMISTON	OR	97838-9513	2022	803
123621	4N29050005500	CLARK EDWARD L JR & AMY B	<Null>	<Null>	79917 PHEASANT LN	HERMISTON	OR	97838-9796	2022	803
123622	4N29050005600	MCCANN JESSICA M & ALEXANDER S	<Null>	<Null>	PO BOX 1305	HERMISTON	OR	97838-9305	2022	803
123623	4N29050005700	SAENZ CAYetano C & GONZALEZ MARIA	<Null>	<Null>	79981 TOTHE LN	HERMISTON	OR	97838	2022	803
123624	4N29050005800	SALLEE SHANNA KRISTEN & MICHAEL JOHN	<Null>	<Null>	80023 TOTHE LN	HERMISTON	OR	97838-6549	2022	803
123625	4N29050005900	EIDEN JOHN O & CHRISTINE A	<Null>	<Null>	32614 BAXTER RD	HERMISTON	OR	97838	2022	803
123626	4N29050006000	FRAZIER ROY GENE	<Null>	<Null>	32614 BAXTER RD	HERMISTON	OR	97838	2022	803
123627	4N29050006100	DAVIDSON LOREN B & MARGORIE	<Null>	<Null>	80037 TOTHE LN	HERMISTON	OR	97838-6530	2022	803
123628	4N29050006200	PARKEE NOVA	<Null>	<Null>	32428 BAXTER RD	HERMISTON	OR	97838-6530	2022	803
123629	4N29050006300	MOORE KATHLEEN MARIE	<Null>	<Null>	32660 BAXTER RD	HERMISTON	OR	97838-6545	2022	803
123630	4N29050006400	BUCKWALTER HARRY M & BARBARA C	<Null>	<Null>	80032 TOTHE LN	HERMISTON	OR	97838	2022	803
123631	4N29050006500	EIDEN JOHN O & CHRISTINE A	<Null>	<Null>	32614 BAXTER RD	HERMISTON	OR	97838	2022	803
123632	4N29050006600	WHITE DAVID A & DEBRA T	<Null>	<Null>	1827 NE 6TH PL	HERMISTON	OR	97838	2022	803
123633	4N29050006700	HINDMAN JOYSHA & TRISTA	<Null>	<Null>	32586 BAXTER RD	HERMISTON	OR	97838	2022	803
123634	4N29050006800	CHAPMAN JAMES E & CADEE AL CHARIEZ JIYANA	<Null>	<Null>	1124 SW RIVERHILL DR	HERMISTON	OR	97838	2022	803
123635	4N29050006900	WHITE ROBERT D & BARBARA L	<Null>	<Null>	80293 CANAL RD	HERMISTON	OR	97838-6543	2022	803
123636	4N29050007000	DAVIDSON LOREN B & MARGORIE L	<Null>	<Null>	80037 TOTHE LN	HERMISTON	OR	97838	2022	803
147220	4N29050007100	BALDWIN CECIL F & CAROL (TRS)	<Null>	<Null>	PO BOX 762	HERMISTON	OR	97838	2022	803
147221	4N29050007200	BALDWIN CECIL F & CAROL (TRS)	<Null>	<Null>	PO BOX 762	HERMISTON	OR	97838	2022	803
147623	4N29050007300	DESJARDINS ED & ARLINE	<Null>	<Null>	PO BOX 943	HERMISTON	OR	97838	2022	803
150384	4N29050007400	ZABRANGOS JOSHUA J & DARRYL K	<Null>	<Null>	32600 BALDWIN LN	HERMISTON	OR	97838-6877	2022	803
123637	4N29050007500	WEBB DAVID LOGAN JR	<Null>	<Null>	32556 BAXTER RD	HERMISTON	OR	97838-6518	2022	803
123638	4N29050007600	FRASER LARRY A & KATHLEEN E	<Null>	<Null>	13013 BAXTER RD	HERMISTON	OR	97838	2022	803
123639	4N29050007700	COLTER WILLIAM H & MOLLY K	<Null>	<Null>	32794 BAXTER RD	HERMISTON	OR	97838	2022	803
123640	4N29050007800	JONES GREG B	<Null>	<Null>	32954 BAXTER RD	HERMISTON	OR	97838-9783	2022	803
123641	4N29050007900	BURNETT JOHN W & PEGGY N	<Null>	<Null>	32940 BAXTER RD	HERMISTON	OR	97838	2022	803
123642	4N29050008000	FRAZIER STEVEN & KRISTINE	<Null>	<Null>	32896 BAXTER RD	HERMISTON	OR	97838	2022	803
149642	4N29050008100	FRAZIER BRIAN R & KARA N	<Null>	<Null>	32938 BAXTER RD	HERMISTON	OR	97838-		

Account ID	TUD	OWNER	IN CARE OF	AGENT	MAIL ADDRESS	MAIL CITY	MAIL STATE	CD	YEAR	CODE AREA
157718	4N29060000503	EMABEL SEAN W & ANNE H	<null>	<null>	32903 BARTER RD	HERMISTON	OR	97818-9783	2022	803
123715	4N29060000600	ENSLLEY HERMAN A & ROSE L	<null>	<null>	PO BOX 1543	HERMISTON	OR	97818	2022	803
124887	4N29060000700	WALCHU AND SONS LLC	C/O WALCHU SHERRY	<null>	12697 E LODD RD	HERMISTON	OR	97818-6534	2022	803
122491	4N29060000800	J & M WALCHU LAND LLC	<null>	<null>	79937 S EDWARDS RD	HERMISTON	OR	97818-7943	2022	803
123690	4N29060001000	DEVIN EQUIPMENT LLC	<null>	<null>	PO BOX 105	HERMISTON	OR	97818-0105	2022	803
123692	4N29060001000	HUMPHREYS GREGORY A & JOANNE	<null>	<null>	82519 DIAGONAL RD	HERMISTON	OR	97818	2022	803
142790	4N29060002051	DEVIN EQUIPMENT LLC	<null>	<null>	PO BOX 105	HERMISTON	OR	97818-0105	2022	803
145957	4N29060002102	DEVIN EQUIPMENT LLC	<null>	<null>	PO BOX 105	HERMISTON	OR	97818-0105	2022	803
123693	4N29060003000	CLEMENTS ALMOS D & DONNA	<null>	<null>	32540 E PUNKIN CENTER RD	HERMISTON	OR	97818-0125	2022	803
123695	4N29060004000	HUMPHREYS GREGORY A (TR)	<null>	<null>	82519 DIAGONAL RD	HERMISTON	OR	97818	2022	803
123697	4N29060005000	HUMPHREYS GREGORY A & JOANNE	<null>	<null>	82521 DIAGONAL RD	HERMISTON	OR	97818-7504	2022	803
163349	4N29060005051	HUMPHREYS GARY J & HUMPHREYS MAKAYLA	<null>	<null>	82519 DIAGONAL RD	HERMISTON	OR	97818-7504	2022	803
123698	4N29060007000	GERARD RICKY & GABRIELA	<null>	<null>	82441 DIAGONAL RD	HERMISTON	OR	97818-7503	2022	803
123699	4N29060007051	CASTILLO FRANCISCO G R & LOPEZ MARIA G	<null>	<null>	508 GROUSE CT	HERMISTON	OR	97818-1699	2022	803
123701	4N29060009000	POWELL JOHN T & RHODA J	<null>	<null>	22516 E PUNKIN CENTER RD	HERMISTON	OR	97818	2022	803
123702	4N29060009000	ZUNIGA FABER CRISTE	<null>	<null>	7404 E PUNKIN CENTER RD	HERMISTON	OR	97818-7505	2022	803
123704	4N29060011000	MARCAS MARIA LUISA & MARCAS CYNTHIA LYN	<null>	<null>	2480 E PUNKIN CENTER RD	HERMISTON	OR	97818-7505	2022	803
123706	4N29060011000	ALDER ERIC DEWANE	<null>	<null>	21507 E 212 1/2 RD	KENNESWICK	WA	99538-1147	2022	803
123708	4N29060012000	LOPEZ FRANCISCO & HERMANIA	<null>	<null>	8418 E PUNKIN CENTER RD	HERMISTON	OR	97818	2022	803
123709	4N29060013000	GROZZO EVANGELINA & RAFAEL	<null>	<null>	7620 N OXF RD	HERMISTON	OR	97818-7137	2022	803
123711	4N29060014000	JAMES LEO	<null>	<null>	11426 E PUNKIN CENTER RD	HERMISTON	OR	97818	2022	803
123712	4N29060015000	MANNING TERESA LYNN	<null>	<null>	11790 E PUNKIN CENTER RD	HERMISTON	OR	97818-7507	2022	803
123714	4N29060016000	STEPHEN NATHAN & GENA	<null>	<null>	137 REED RD	HERMISTON	OR	97818	2022	803
123715	4N29060017000	ROMAINE LARRY J	<null>	<null>	10125 REED RD	HERMISTON	OR	97818-6592	2022	803
123716	4N29060018000	MORALES MANITO WA GUADALUPE	<null>	<null>	10125 REED RD	HERMISTON	OR	97818-6592	2022	803
123718	4N29060019000	MOON ALLEN D	<null>	<null>	82519 REED RD	HERMISTON	OR	97818-6532	2022	803
123719	4N29060020000	RUSSELL DONALD W & SUSAN	<null>	<null>	32371 ANDERSON LN	HERMISTON	OR	97818	2022	803
123720	4N29060021000	GUERRA HECTOR	<null>	<null>	32394 E PUNKIN CENTER RD	HERMISTON	OR	97818-7507	2022	803
156441	4N29060021011	COX ROBERT T & TRACI L	<null>	<null>	32394 E PUNKIN CENTER RD	HERMISTON	OR	97818-7507	2022	803
123721	4N29060022000	WYNELAND RONALD L	<null>	<null>	32403 DIAGONAL RD	HERMISTON	OR	97818	2022	803
123722	4N29060022000	WYNELAND RONALD L	<null>	<null>	32403 DIAGONAL RD	HERMISTON	OR	97818	2022	803
123725	4N29060024000	WYNELAND RONALD L	<null>	<null>	32403 DIAGONAL RD	HERMISTON	OR	97818	2022	803
123726	4N29060024001	OL INVESTMENTS LLC	<null>	<null>	PO BOX 918	HERMISTON	OR	97818-0928	2022	803
133143	4N29060025000	COLUMBIA GRANGE #887	<null>	<null>	<null>	HERMISTON	OR	97818	2022	803
123727	4N29060026000	BONNEY OMER F JR & DANA	<null>	<null>	80257 REED RD	HERMISTON	OR	97818	2022	803
145540	4N29060026001	BONNEY OMER FORD JR & DANA L	<null>	<null>	80257 REED RD	HERMISTON	OR	97818-6591	2022	803
145548	4N29060026002	BONNEY OMER FORD JR & DANA LYNN	C/O PINNER ESCROW CO	MCGUIRE KRISTIN (AGT)	PO BOX 1538	PENDLETON	OR	97801-0470	2022	803
123729	4N29060027000	SCOTT RAYMOND W & TERESA C	<null>	<null>	80205 REED RD	HERMISTON	OR	97818	2022	803
123731	4N29060028000	ARCIN GEA RAYNOLD & MARIA ISABEL	<null>	<null>	PO BOX 1190	CHESHAM	WA	98044-1140	2022	803
123732	4N29060029000	HARRISON T CAROLINE & LYDIA R	<null>	<null>	31368 DIAGONAL RD	HERMISTON	OR	97818-6172	2022	803
123735	4N29060030000	LOPEZ JUAN & DELIA	<null>	<null>	PO BOX 902	HERMISTON	OR	97818	2022	803
123736	4N29060031000	PETERSEN CRYSTAL E & CALVIN KELLY	<null>	<null>	80154 PATRIOT LN	HERMISTON	OR	97818-7500	2022	803
123738	4N29060032000	CONTRERAS-MORALES MIGUEL A	<null>	<null>	32408 DIAGONAL RD	HERMISTON	OR	97818-7503	2022	803
123740	4N29060033000	IVERSON ALLEN	<null>	<null>	31512 DIAGONAL RD	HERMISTON	OR	97818	2022	803
123741	4N29060034000	HANMANN MICHAEL G & FAYE E	<null>	<null>	32514 DIAGONAL RD	HERMISTON	OR	97818-7504	2022	803
123743	4N29060035000	THOMPSON DIANA LEE 1/3 ETAL 2/3	<null>	<null>	2100 KINGLET WOOD RD	SALEM	OR	97320-2148	2022	803
123745	4N29060036000	HARRIS BRUCE	<null>	<null>	80276 CANAL RD	HERMISTON	OR	97818-6172	2022	803
123747	4N29060037000	ELLIS DEBORAH L	<null>	<null>	80228 CANAL RD	HERMISTON	OR	97818-6573	2022	803
123748	4N29060038000	ELLIS DEBORAH L	<null>	<null>	80228 CANAL RD	HERMISTON	OR	97818-6573	2022	803
123749	4N29060039000	LOWRY RICHARD E	<null>	<null>	PO BOX 184	HERMISTON	OR	97818	2022	803
123752	4N29060040000	ROBINS MARCUS E & JACKIE B	<null>	<null>	32541 SPARROW LN	HERMISTON	OR	97818	2022	803
123754	4N29060041000	TAYLOR JAMES C	<null>	<null>	80166 CANAL RD	HERMISTON	OR	97818	2022	803
123756	4N29060041051	BOYLAN JOHN J & COLLINS ANDREA M	<null>	<null>	PO BOX 496	HEPPNER	OR	97818-6496	2022	803
123759	4N29060042000	CHAVEZ FONGSCA FELIX DE JESUS ET AL	<null>	<null>	PO BOX 1834	HERMISTON	OR	97818-0934	2022	803
123761	4N29060043000	GRIFFITH ASHLEY M & CHARLES G JR	<null>	<null>	32540 SPARROW LN	HERMISTON	OR	97818-6574	2022	803
123763	4N29060043000	QUICK THOMAS B	<null>	<null>	32541 BAXTER RD	HERMISTON	OR	97818-6544	2022	803
123765	4N29060043000	BROWN SHARON MARIE	<null>	<null>	31537 BAXTER RD	HERMISTON	OR	97818-6544	2022	803
123766	4N29060044000	MARCLUM CODY J & JESSICA L	<null>	<null>	80207 PATRIOT LN	HERMISTON	OR	97818-7501	2022	803
123768	4N29060044001	GROTT FIM J	<null>	<null>	32489 BAXTER RD	HERMISTON	OR	97818	2022	803
123770	4N29060044002	WHITE SHAWN T	<null>	<null>	80100 LARK LN	HERMISTON	OR	97818-6577	2022	803
123771	4N29060044003	WHITE SHAWN T	<null>	<null>	PO BOX 1110	HERMISTON	OR	97818-3510	2022	803
123772	4N29060044004	REYNOLDS NICHOLAS & DEVON	<null>	<null>	80200 PATRIOT LN	HERMISTON	OR	97818-6576	2022	803
123773	4N29060044005	ABEL MACK LEE & SUSAN ANN	<null>	<null>	80200 PATRIOT LN	HERMISTON	OR	97818-6576	2022	803
146349	4N29060044006	GROTT INVESTMENTS LLC	C/O GROTT MARY	<null>	82907 QUESTS END LN	HERMISTON	OR	97818	2022	803
150005	4N29060044007	MCCARTER GREGORY T & LAURIE K	<null>	<null>	80171 PATRIOT LN	HERMISTON	OR	97818-7500	2022	803
150006	4N29060044008	THOMPSON KERRY JOE & JODI LYNN	<null>	<null>	80189 PATRIOT LN	HERMISTON	OR	97818-7500	2022	803
123776	4N29060045000	MCFARLAND CHERYL L ETAL	<null>	<null>	80196 PATRIOT LN	HERMISTON	OR	97818	2022	803
123777	4N29060046000	PETERSEN CALVIN E & CRYSTAL F	<null>	<null>	80164 PATRIOT LN	HERMISTON	OR	97818	2022	803
154206	4N29060046003	GROZZO CHRISTOPHER LEE	<null>	<null>	80102 PATRIOT LN	HERMISTON	OR	97818-7501	2022	803
154207	4N29060046004	REDDICK JOHN E & JOYCE A	<null>	<null>	80200 PATRIOT LN	HERMISTON	OR	97818-7501	2022	803
123778	4N29060047000	KNOIGHT B KENT ET AL	<null>	<null>	32322 DIAGONAL RD	HERMISTON	OR	97818-6586	2022	803
123779	4N29060048000	MUNES VITOR & DAWN	<null>	<null>	32304 DIAGONAL RD	HERMISTON	OR	97818-6586	2022	803
123781	4N29060049000	BEVINGTON TIM J & ERNA E	<null>	<null>	32276 DIAGONAL RD	HERMISTON	OR	97818	2022	803
123783	4N29060050000	PORTER BILLY J	<null>	<null>	32156 DIAGONAL RD	HERMISTON	OR	97818-6590	2022	803
123784	4N29060051000	CONTRERAS MARIA GUADALUPE	<null>	<null>	80313 REED RD	HERMISTON	OR	97818	2022	803
123785	4N29060052000	BOYLAN JAMES R	<null>	<null>	32385 BAXTER RD	HERMISTON	OR	97818	2022	803
123787	4N29060052001	BOYLAN GALE & BOYLAN DELIA G (TR)	<null>	<null>	32383 BAXTER RD	HERMISTON	OR	97818-6579	2022	803
151552	4N29060052002	GRAHAM DAN & LORE	<null>	<null>	32359 BAXTER RD	HERMISTON	OR	97818-6579	2022	803
123786	4N29060053000	GETTMANN BLAKE A & ALLEN KATE A	<null>	<null>	32373 BAXTER RD	HERMISTON	OR	97818-6579	2022	803
123787	4N29060054000	LONGFELLOW CLYDE & EDE	<null>	<null>	80181 N OXF RD	HERMISTON	OR	97818	2022	803
123788	4N29060055000	SOLOMON DARRELL W & MARY J	<null>	<null>	80133 PATRIOT LN	HERMISTON	OR	97818	2022	803
123789	4N29060055001	CECH DARREL G & CHARLOTTE	<null>	<null>	80109 PATRIOT LN	HERMISTON	OR	97818	2022	803
123790	4N29060055002	WILSON MICHAEL S & CYNTHIA S	<null>	<null>	32385 BAXTER RD	HERMISTON	OR	97818	2022	803
123791	4N29060057000	GARCIA ED OSCAR GUZMAN	<null>	<null>	32450 BAXTER RD	HERMISTON	OR	97818-6578	2022	803
123792	4N29060058000	BRADHAM EDWARD O (TR)	<null>	<null>	32453 BAXTER RD	HERMISTON	OR	97818-6578	2022	803
123793	4N29060059000	PHILLIPS LINDA M	<null>	<null>	80120 REED RD	HERMISTON	OR	97818-6591	2022	803
123794	4N29060060000	BROWN DOUGLAS A & BROWN PATRICIA A	<null>	<null>	80306 REED RD	HERMISTON	OR	97818-6592	2022	803
123795	4N29060060000	FSHER JEROME & KARA	<null>	<null>	32563 QUINGLE LN	HERMISTON	OR	97818-6594	2022	803
123796	4N29060060000	GARCIAZIO OSCAR GUZMAN	<null>	<null>	80124 REED RD	HERMISTON	OR	97818-6591	2022	803
123798	4N29060060000	GUZMAN MARIA G & OSCAR GUZMAN	<null>	<null>	32558 QUINGLE LN	HERMISTON	OR	97818-6594	2022	803
144988	4N29060060001	GARCIA ED OSCAR GUZMAN	<null>	<null>	80124 REED RD	HERMISTON	OR	97818-6591	2022	803
154760	4N29060060002	GARCIAZIO OSCAR G & GUZMAN MARIA G	<null>	<null>	32512 QUINGLE LN	HERMISTON	OR	97818-6594	2022	803
123799	4N29060060002	KAMME KZEL TOMMIE L	<null>	<null>	32506 QUINGLE LN	HERMISTON	OR	97818-6594	2022	803
123801	4N29060060000	VOGARHS CHRISTOPHER & MARGARITA	<null>	<null>	81440 QUINGLE LN	HERMISTON	OR	97818-6597	2022	803
123802	4N29060060000	DVEY SARAH RUTH	MOON MARSHALL HOWARD DEAN (AGT)	<null>	32328 E PUNKIN CENTER RD	HERMISTON	OR	97818-7507	2022	803
123803	4N29060060000	MOON MARSHALL W & ADA M	<null>	<null>	32394 E PUNKIN CENTER RD	HERMISTON	OR	97818	2022	803
123805	4N29060061000	STEPHNE RONALD L	<null>	<null>	80109 COX LN	HERMISTON	OR	97818-6596		

ACCOUNT ID	TUID	OWNER	IN_CARE_OF	AGENT	M_ADDRESS	M_CITY	M_STATE	LV	YEAR	CODE_AREA
123509	4N2906001200	WILCOX JAMES H & MARIE	<Null>	<Null>	80771 COX LN	HERMISTON	OR	97838-6535	2022	803
123809	4N2906001300	DYER PERRY L & LORETTA M	<Null>	<Null>	80308 COX LN	HERMISTON	OR	97838-6535	2022	803
123813	4N2906001301	AYLA CRESCENCO & ELIA SAHRA	<Null>	<Null>	80308 COX LN	HERMISTON	OR	97838-6535	2022	803
123817	4N2906001400	NAVARRO JUAN D	<Null>	<Null>	PO BOX 394	UMATILLA	OR	97842-3552	2022	803
123820	4N2906001500	MEDELEZ BENITO JR	<Null>	<Null>	32230 E PUNIKIN CENTER RD	HERMISTON	OR	97838-7508	2022	803
123822	4N2906001600	MEDELEZ BENITO JR	<Null>	<Null>	32130 E PUNIKIN CENTER RD	HERMISTON	OR	97838-7508	2022	803
123825	4N2906001700	POULSON STEVEN D & JOHLYN	<Null>	<Null>	80311 STEWART LN	HERMISTON	OR	97838-7509	2022	803
123829	4N2906001800	BROCK VONITA	<Null>	<Null>	80302 STEWART LN	HERMISTON	OR	97838-7509	2022	803
123830	4N2906001900	PANRIZ BLINDA	<Null>	<Null>	32195 E PUNIKIN CENTER RD	HERMISTON	OR	97838-7510	2022	803
123832	4N2906002000	QUINN KARI & RAANI BELL	<Null>	<Null>	80334 STEWART LN	HERMISTON	OR	97838-7509	2022	803
123834	4N2906002100	SMITH ROGER J & DANITA M	<Null>	<Null>	32160 E PUNIKIN CENTER RD	HERMISTON	OR	97838-7510	2022	803
123837	4N2906002200	ISAAC MICHAEL W & GLENDA M	<Null>	<Null>	32173 E PUNIKIN CENTER RD	HERMISTON	OR	97838-7510	2022	803
123839	4N2906002300	SMITH ROGER J & DANITA	<Null>	<Null>	32160 E PUNIKIN CENTER RD	HERMISTON	OR	97838-7510	2022	803
123841	4N2906002400	ROGERS STEVAN & CHARLOTTE	<Null>	<Null>	32130 E PUNIKIN CENTER RD	HERMISTON	OR	97838-7510	2022	803
123844	4N2906002500	RYAN RICHARD C & DEBRA A	<Null>	<Null>	2400 N OTT RD	HERMISTON	OR	97838-7522	2022	803
123845	4N2906002600	LOPEZ FELIPE & DELIA	<Null>	<Null>	32126 E PUNIKIN CENTER RD	HERMISTON	OR	97838-7522	2022	803
123848	4N2906002700	MESSENGER FRANK EDWARD JR	<Null>	<Null>	5810 E MCDOWELL RD UNIT 3	SCOTTSDALE	AZ	85257-3201	2022	803
123849	4N2906002800	ATLANDO DAN & PAULA J	<Null>	<Null>	2442 N OTT RD	HERMISTON	OR	97838-7522	2022	803
123851	4N2906002900	AMARIGO MICHAEL R & KAREN L	<Null>	<Null>	2414 N OTT RD	HERMISTON	OR	97838-7522	2022	803
123853	4N2906003000	ORAZCO LERAZO MUNOZ & MUNOZ MARIA	<Null>	<Null>	2396 N OTT RD	HERMISTON	OR	97838-7522	2022	803
123854	4N2906003100	ESPINOZA LINDA	<Null>	<Null>	31145 CEDAR ST	HERMISTON	OR	97838-6274	2022	803
123857	4N2906003200	MEECE JAMES L SR ET AL	<Null>	<Null>	2220 N OTT RD	HERMISTON	OR	97838-7528	2022	803
137241	4N2906003201	REMINGTON GINGER LORENA	<Null>	<Null>	2334 N OTT RD	HERMISTON	OR	97838-7528	2022	803
152412	4N2906003202	MUNOZ MARIA & GONZALO LERAZO	<Null>	<Null>	PO BOX 1301	UMATILLA	OR	97842-1301	2022	803
152413	4N2906003203	LEITCH WADEN A & WILSON JOSEY P	<Null>	<Null>	2230 N OTT RD	HERMISTON	OR	97838-7528	2022	803
162416	4N2906003204	DAVIS LARRY DEAN	<Null>	<Null>	2219 N OTT RD	HERMISTON	OR	97838-7528	2022	803
123860	4N2906003300	BROCK VONITA	<Null>	<Null>	80302 STEWART LN	HERMISTON	OR	97838-7509	2022	803
123862	4N2906003400	MCCULLOUGH JEROME L	<Null>	<Null>	2142 N OTT RD	HERMISTON	OR	97838-7509	2022	803
123864	4N2906003500	KOCH JOSEPH	<Null>	<Null>	PO 641	ATHERIA	OR	97813-0641	2022	803
123866	4N2906003600	GAVIDIA JORGE & LOPEZ RAMIREZ AMBROSIA	<Null>	<Null>	2076 N OTT RD	HERMISTON	OR	97838-7512	2022	803
152038	4N2906003601	MUNIZ SUSANA & VICTOR M	<Null>	<Null>	30487 BURTRAND ST	HERMISTON	OR	97838-6279	2022	803
123868	4N2906003700	JACOBS DEWARNE H & PATTY W	<Null>	<Null>	2000 N OTT RD	HERMISTON	OR	97838-7512	2022	803
123869	4N2906003801	LOTTELO OCTAVIO LOPEZ	<Null>	<Null>	1588 N OTT RD	HERMISTON	OR	97838-7512	2022	803
123870	4N2906003900	BANUILLOS HORTENCIA MARISCAL	<Null>	<Null>	PO BOX 2028	HERMISTON	OR	97838-3828	2022	803
163814	4N2906003901	MARISCAL JUAN C	<Null>	<Null>	PO BOX 2028	HERMISTON	OR	97838-3828	2022	803
123872	4N2906004000	SPEER RANDALL J & SPERR RANDY	<Null>	<Null>	PO BOX 187	ECHO	OR	97826-0187	2022	803
123874	4N2906004100	JEFFS ROY L & DANIA L	<Null>	<Null>	2140 S 5TH ST	COOS BAY	OR	97420-9701	2022	803
123878	4N2906004200	EDENIG RON D & WANDA C	<Null>	<Null>	2212 MOYER LN	HERMISTON	OR	97838-7522	2022	803
152929	4N2906004201	KONIG REBA	<Null>	<Null>	2302 MOYER LN	HERMISTON	OR	97838-7522	2022	803
123880	4N2906004300	AYLA CECILIA M & GUTIERREZ MARIA E	<Null>	<Null>	2285 NW DAWN DR	HERMISTON	OR	97838-1093	2022	803
162741	4N2906004301	KELIN KAREN EAY	<Null>	<Null>	PO BOX 200	HERMISTON	OR	97838-4200	2022	803
123882	4N2906004400	POWELL FRANK R	<Null>	<Null>	80257 SERENITY LN	HERMISTON	OR	97838-7312	2022	803
162564	4N2906004401	KEY TIMOTHY B & SHELLY S	<Null>	<Null>	PO BOX 1448	HERMISTON	OR	97838-3440	2022	803
162565	4N2906004402	HILLS JENNIFER L & JEREMY L	<Null>	<Null>	80113 SERENITY LN	HERMISTON	OR	97838-7313	2022	803
123884	4N2906004500	HARDY ADAM	<Null>	<Null>	32055 DIAGONAL RD	HERMISTON	OR	97838-6301	2022	803
123887	4N2906004600	MARTIN MICHAEL & TERESA	<Null>	<Null>	32857 BAXTER RD	HERMISTON	OR	97838-6534	2022	803
123889	4N2906004700	HOTT ROBERT	<Null>	<Null>	32119 DIAGONAL RD	HERMISTON	OR	97838-6568	2022	803
123891	4N2906004800	WINDALL LARRY JOE & BETHANY CORTINA	<Null>	<Null>	PO BOX 1301	HERMISTON	OR	97838-7509	2022	803
123896	4N2906004900	KELLER EVELYN M	<Null>	<Null>	32134 DIAGONAL RD	HERMISTON	OR	97838-7522	2022	803
123900	4N2906005000	VERDEGAN ROBERT I & RAMONA	<Null>	<Null>	32133 DIAGONAL RD	HERMISTON	OR	97838-7522	2022	803
123903	4N2906005100	HENDERSON PAUL E & MARY L	<Null>	<Null>	32155 DIAGONAL RD	HERMISTON	OR	97838-7522	2022	803
123905	4N2906005200	STALE SUSAN C & STALE CHARLES L	<Null>	<Null>	32163 DIAGONAL RD	HERMISTON	OR	97838-6589	2022	803
123908	4N2906005300	HUGHES PAUL W	<Null>	<Null>	32211 DIAGONAL RD	HERMISTON	OR	97838-7522	2022	803
123910	4N2906005400	WINFREY MARK & COLLEEN	<Null>	<Null>	32206 DIAGONAL RD	HERMISTON	OR	97838-7522	2022	803
123913	4N2906005500	LAWINGWAY MARIE MARIE (TR)	<Null>	<Null>	32279 BAXTER RD	HERMISTON	OR	97838-6585	2022	803
123914	4N2906005600	NEHERDA ALTON G	<Null>	<Null>	32198 DIAGONAL RD	HERMISTON	OR	97838-6289	2022	803
123915	4N2906005700	STANFORD MARGUERITE M	<Null>	<Null>	9720 SCHUMAN LN	PASCO	WA	99301-1542	2022	803
123916	4N2906005800	VERMILLION STEVE & HELEN	<Null>	<Null>	32215 BAXTER RD	HERMISTON	OR	97838-6585	2022	803
123917	4N2906005900	KILE JEREMY & ANGELA	<Null>	<Null>	32227 BAXTER RD	HERMISTON	OR	97838-6585	2022	803
123918	4N2906006000	GRIGGS MARY L (TR)	<Null>	<Null>	32216 DIAGONAL RD	HERMISTON	OR	97838-6589	2022	803
123919	4N2906006100	GRIGGS MARY L (TR)	<Null>	<Null>	32216 DIAGONAL RD	HERMISTON	OR	97838-6589	2022	803
123920	4N2906006200	POWERS MARGE A & HARRINGTON ROBERT L	<Null>	<Null>	80115 BAXTER RD	HERMISTON	OR	97838-6545	2022	803
123921	4N2906006300	SMITH ROBERT B & SMITH BLINDA E	<Null>	<Null>	11183 BAXTER RD	HERMISTON	OR	97838-6586	2022	803
123922	4N2906006400	EZELL TRENT	<Null>	<Null>	111 RIDGEWAY AVE	HERMISTON	OR	97838-2006	2022	803
124553	4N2906006500	WELMS CHAD & HEATHER	<Null>	<Null>	3224 BAXTER RD	HERMISTON	OR	97838-6585	2022	803
164083	4N2906006501	DE ROBIS ARMANDO & YSENIYA PIHTO	<Null>	<Null>	8974 LEATHERS RD	HERMISTON	OR	97838-6585	2022	803
164084	4N2906006502	SALAS NAVARETE MARTHA	<Null>	<Null>	5990 LEATHERS RD	HERMISTON	OR	97838-6583	2022	803
165556	4N2906006503	WELMS LARRY D & SONIA E	<Null>	<Null>	PO BOX 396	RIOLAND	OR	97870-3922	2022	803
165557	4N2906006504	WELMS CHAD & HEATHER	<Null>	<Null>	3224 BAXTER RD	HERMISTON	OR	97838-6585	2022	803
165533	4N2906006505	DAITON KAREN S & SMITH JAMES A	<Null>	<Null>	3224 BAXTER RD	HERMISTON	OR	97838-6585	2022	803
165743	4N2906006506	WELMS CHAD & HEATHER	<Null>	<Null>	3224 BAXTER RD	HERMISTON	OR	97838-6585	2022	803
124554	4N2906006600	STAUFTER LESTER E JR & DIANE	<Null>	<Null>	32218 BAXTER RD	HERMISTON	OR	97838-6585	2022	803
124556	4N2906006700	EASTERN OREGON MECHANICAL INC	<Null>	<Null>	PO BOX 1977	HERMISTON	OR	97838-3377	2022	803
152427	4N2906006800	BENDTSEN NORMAN & MISCHELL	<Null>	<Null>	PO BOX 1042	BOARDMAN	OR	97818-1042	2022	803
124557	4N2906006900	RODRIGUEZ ANDRES G	<Null>	<Null>	32183 BAXTER RD	HERMISTON	OR	97838-6586	2022	803
124558	4N2906007000	ROSS DENNIS M (TR)	<Null>	<Null>	80075 ROSS LN	HERMISTON	OR	97838-6585	2022	803
124559	4N2906007100	ROSS DENNIS M (TR)	<Null>	<Null>	80075 ROSS LN	HERMISTON	OR	97838-6585	2022	803
124560	4N2906007200	ROSS DENNIS M (TR)	<Null>	<Null>	80075 ROSS LN	HERMISTON	OR	97838-6585	2022	803
124561	4N2906007300	GARDNER JOSEPH & GARDNER REBECCA	<Null>	<Null>	80017 ROSS LN	HERMISTON	OR	97838-6587	2022	803
124562	4N2906007400	GARDNER REBECCA L & GARDNER JOSEPH R	<Null>	<Null>	80017 ROSS LANE	HERMISTON	OR	97838-6587	2022	803
124563	4N2906007500	ALLRED MATTHEW LEE	<Null>	<Null>	80023 ROSS LN	HERMISTON	OR	97838-6587	2022	803
124564	4N2906007600	LE MAY SCOTT D & REBECCA D	<Null>	<Null>	7995 J ROSS LN	HERMISTON	OR	97838-7522	2022	803
124565	4N2906007700	WILSON WILLIAM L & LINDA L	<Null>	<Null>	PO BOX 505	STANFELD	OR	97875-7522	2022	803
124566	4N2906007800	WILSON WILLIAM L & LINDA L	<Null>	<Null>	PO BOX 505	STANFELD	OR	97875-7522	2022	803
124567	4N2906007900	HORTON JUST A	<Null>	<Null>	32183 BAXTER RD	HERMISTON	OR	97838-6587	2022	803
124579	4N2906008100	DYER HARRY R	<Null>	<Null>	PO BOX 904	UMATILLA	OR	97835-6303	2022	803
124568	4N29060081500	GARRETT CARL E & TAMARA L	<Null>	<Null>	32144 BAXTER RD	HERMISTON	OR	97838-6586	2022	803
124569	4N29060082000	GALAN ROBERTO S & MARIA	<Null>	<Null>	32040 DIAGONAL BLVD	HERMISTON	OR	97838-6417	2022	803
124570	4N29060083000	GALAN ROBERTO S	<Null>	<Null>	32040 DIAGONAL BLVD	HERMISTON	OR	97838-6417	2022	803
124572	4N29060083700	DYER CHARLES H & ALICE M	<Null>	<Null>	80010 ROSS LN	HERMISTON	OR	97838-7522	2022	803
124573	4N29060084000	MARTINEZ PEDRO A & SANCHEZ ESTRADA JOSE	<Null>	<Null>	1408 E 11th AVE	HERMISTON	OR	97838-7522	2022	803
124574	4N29060085000	KOPFRAY ALTAIR A & JACOB	<Null>	<Null>	80019 BAXTER RD	HERMISTON	OR	97838-7522	2022	803
124575	4N29060085200	ANTONIS FRANCESCO & MARIA PETRIJA	<Null>	<Null>	32026 DIAGONAL RD	HERMISTON	OR	97838-7522	2022	803
124576	4N29060085300	BROWN NORMAN L & PATRICIA	<Null>	<Null>	32015 DIAGONAL RD	HERMISTON	OR	97838-7522	2022	803
124577	4N29060085400	SOPER RONALD J & VICKIE L	<Null>	<Null>	32013 DIAGONAL RD	HERMISTON	OR	97838-7522	2022	803
124579	4N29060085400	FITCH MARGARET L	<Null>	<Null>	32017 DIAGONAL RD	HERMISTON	OR	97838-6301	2022	803
124580	4N29060085500	CUTBIRTH LARRY D & KATHRYN A	<Null>							

Record ID	TUD	OWNER	IN CARE OF	AGENT	M ADDRESS	M CITY	M STATE	AP	YEAR	COOP AREA
124181	4N2906C00200	CLEMENTS MICHAEL E & DOROTHY			32091 DIAGONAL RD	HERMISTON	OR	97818	2022	803
124182	4N2906C002700	COFFELE TOMMY RAY & DOROTHY LOUISE			31007 DIAGONAL RD	HERMISTON	OR	97818	2022	803
124183	4N2906C002800	GARCIA GUSTAVO ESPAIN			31891 DIAGONAL RD	HERMISTON	OR	97818-6300	2022	803
124184	4N2906C002900	ALVAREZ DAVID CHAIRIZ			31885 DIAGONAL RD	HERMISTON	OR	97818-6300	2022	803
124185	4N2906C003000	SALAS VICENTE C			1876 N OTT RD	HERMISTON	OR	97818	2022	803
124186	4N2906C003100	MCCOY DENNIS E & MARGE			1860 N OTT RD	HERMISTON	OR	97818-7510	2022	803
124187	4N2906C003200	MCCOY DENNIS E & MARGE			1860 N OTT RD	HERMISTON	OR	97818	2022	803
124188	4N2906C003300	DUNNEDUS DAVID W & CHARLOTTE SUE			1848 N OTT RD	HERMISTON	OR	97818-7510	2022	803
124189	4N2906C003400	VANLINT WYNN S & ARBA MAE			718 E CATHERINE AVE	HERMISTON	OR	97818	2022	803
124190	4N2906C003500	PARIS DEBORAH L WOOD DANIEL J			31356 E WALLS RD	HERMISTON	OR	97818	2022	803
124191	4N2906C003600	GRIEN KERRY LEE			1774 N OTT RD	HERMISTON	OR	97818	2022	803
124192	4N2906C003700	SCOTT VICTORIA A			31383 DIAGONAL RD	HERMISTON	OR	97818-6300	2022	803
124193	4N2906C003800	LOPEZ BALTAZAR			31970 DIAGONAL RD	HERMISTON	OR	97818-6300	2022	803
124194	4N2906C003900	ARTEAGA MANUEL ET AL			PO 339	HERMISTON	OR	97818-0339	2022	803
124195	4N2906C004000	HAYDA JARAF C & SHARI L			807 E AUTUMN AVE	HERMISTON	OR	97818-2265	2022	803
124196	4N2906C004001	KOPFANY ATRILA & JACKIE L			80014 RIKER LN	HERMISTON	OR	97818-6303	2022	803
124197	4N2906C004002	SALMON LINDA			79982 HOPE LN	HERMISTON	OR	97818-2301	2022	803
124198	4N2906C004003	KOPFANY ATRILA & JACKIE L			80014 RIKER LN	HERMISTON	OR	97818-6303	2022	803
124199	4N2906C004004	DUNCAN BRADLEY & BOTEFUHR STORMY			32018 DIAGONAL RD	HERMISTON	OR	97818-6417	2022	803
124200	4N2906C004005	CHAVEZ YANITZA & HERNANDEZ VIRGINIA			505 N WAYNE ST	STANFIELD	OR	97875	2022	803
124201	4N2906C004100	NAHOL DAVID			141 W BETE AVE	HERMISTON	OR	97818-1003	2022	803
124202	4N2906C004200	HARRIS JAMES E & DEBRA A			1198 N OTT RD	HERMISTON	OR	97818	2022	803
124203	4N2906C004300	BLACBURN ALAN & STEPHANIE			31493 DALLAS RD	HERMISTON	OR	97818-6317	2022	803
124204	4N2906C004301	MILLS KEITH W & BARBARA J			1516 N OTT RD	HERMISTON	OR	97818	2022	803
124205	4N2906C004400	HENGA HAROLD & IORABANE			79884 RIKER LN	HERMISTON	OR	97818	2022	803
124206	4N2906C004500	HANSEN AMBER C & DARYL A			79816 RIKER LN	HERMISTON	OR	97818-6302	2022	803
124207	4N2906C004600	CHRISTLEY LOYD M & BARBARA A			32151 CHRISTLEY LN	HERMISTON	OR	97818	2022	803
124208	4N2906C004601	CAIN JOSEPH F & LISA R			81398 N GOLDA RD	HERMISTON	OR	97818-7315	2022	803
124209	4N2906C0000100	STARKEY ALLEN W & SHARON D			32496 BAXTER RD	HERMISTON	OR	97818	2022	803
124210	4N2906C0000200	MORRIS JASON & NICOLE			32474 BAXTER RD	HERMISTON	OR	97818-6578	2022	803
124211	4N2906C0000300	THURSTON TODD A			32458 BAXTER RD	HERMISTON	OR	97818	2022	803
124212	4N2906C0000400	WATSON THOMAS M & KARIN L			32450 BAXTER RD	HERMISTON	OR	97818-6578	2022	803
124213	4N2906C0000500	I D FLEEDOT INC			32450 BAXTER RD	HERMISTON	OR	97818	2022	803
124214	4N2906C0000600	WATSON THOMAS M & KARIN LEE (TRS)			32450 BAXTER RD	HERMISTON	OR	97818-6578	2022	803
124215	4N2906C0000601	SOLORO JAVIE R & JAN			3007 LEATHERS RD	HERMISTON	OR	97818	2022	803
124216	4N2906C0000602	ARBOGAST KIMBERLEY M & TY A			31809 W SPEARMAN RD	HERMISTON	OR	97818-7325	2022	803
124217	4N2906C0000603	PIERSON RUSSELL A & DELORES R			8095 LEATHERS RD	HERMISTON	OR	97818	2022	803
124218	4N2906C0000604	ZOLMAN DOUGLAS R & LINDA R			8045 LEATHERS RD	HERMISTON	OR	97818	2022	803
124219	4N2906C0000605	I D FLEEDOT INC			32450 BAXTER RD	HERMISTON	OR	97818-6578	2022	803
124220	4N2906C0000606	I D FLEEDOT INC			32450 BAXTER RD	HERMISTON	OR	97818-6578	2022	803
124221	4N2906C0000700	CHRISTLEY LOYD M & BARBARA A			32151 CHRISTLEY LN	HERMISTON	OR	97818	2022	803
124222	4N2906C0000800	WALCHI AND SONS LLC			32689 E LOOP RD	HERMISTON	OR	97818-6534	2022	803
124223	4N2906C0000900	CHRISTLEY LOYD ET AL			32518 CHRISTLEY LN	HERMISTON	OR	97818-6539	2022	803
124224	4N2906C0001000	CHRISTLEY LOYD M & BARBARA A			32518 CHRISTLEY LN	HERMISTON	OR	97818	2022	803
124225	4N2906C0001100	WRIGHTSON SCOTT DAVID & KATRINA L			80002 CANAL RD	HERMISTON	OR	97818-6543	2022	803
124226	4N2906C0001201	LINE TORREY L & APRIL D			32332 CANAL RD	HERMISTON	OR	97818-6544	2022	803
124227	4N2906C0001302	WRIGHTSON SCOTT D & KATRINA L			80002 CANAL RD	HERMISTON	OR	97818-6543	2022	803
124228	4N2906C0001303	JURCHON MATTHEW S & MICHELLE R			80946 CANAL RD	HERMISTON	OR	97818-6543	2022	803
124229	4N2906C0001304	MONAHAN SCOTT E & KESLEY R			7996 CANAL RD	HERMISTON	OR	97818-6542	2022	803
124230	4N2906C0001305	SCHULTZ CHAD D			80014 CANAL RD	HERMISTON	OR	97818-6543	2022	803
124231	4N2906C0001306	MARTINDALE DAN(L EJR) (TRS)			8018 CANAL RD	HERMISTON	OR	97818-6543	2022	803
124232	4N2907A0001100	CHRISTLEY MARIAN			32518 CHRISTLEY LN	HERMISTON	OR	97818-6539	2022	803
124233	4N2907A0002000	CHRISTLEY LOYD M & BARBARA A			32518 CHRISTLEY LN	HERMISTON	OR	97818	2022	803
124234	4N2907A0002001	CHRISTLEY LOYD M & BARBARA A			32518 CHRISTLEY LN	HERMISTON	OR	97818	2022	803
124235	4N2907A0003000	LOYD RICHARD A & JOLENE A			79815 LEATHERS RD	HERMISTON	OR	97818-6543	2022	803
124236	4N2907A0004000	TAYLOR DOLORES JEAN JOHNSON ET AL			79815 LEATHERS RD	HERMISTON	OR	97818-6542	2022	803
124237	4N2907A0005000	CONTREBAS RIGORERTO & ANNE			79773 LEATHERS RD	HERMISTON	OR	97818	2022	803
124238	4N2907A0006000	OCCUPANT			360 NE MARKY DR	HERMISTON	OR	97818-4004	2022	803
124239	4N2907A0006001	MONTGOMERY JEREMY CLEVE & ADAMS ANDREA			32548 SPRINGHILL LN	HERMISTON	OR	97818-1066	2022	803
124240	4N2907A0006002	OCCUPANT			360 NE MARKY DR	HERMISTON	OR	97818-4004	2022	803
124241	4N2907A0006003	FINNEY STEVEN KEITH ET AL			32331 SPRINGHILL LN	HERMISTON	OR	97818-1017	2022	803
124242	4N2907A0007000	REEVE JOHANNA & MEGAN L			32301 E LOOP RD	HERMISTON	OR	97818-6536	2022	803
124243	4N2907A0008000	WADE LORRE E			32311 E LOOP RD	HERMISTON	OR	97818-6536	2022	803
124244	4N2907A0009000	MAGRISON MARK D & DEON E			32313 E LOOP RD	HERMISTON	OR	97818	2022	803
124245	4N2907A0009001	DOOLITTLE PAT ANTHONY			32341 E LOOP RD	HERMISTON	OR	97818	2022	803
124246	4N2907A0009002	OVERHOLT GARY & RANAE			32349 E LOOP RD	HERMISTON	OR	97818	2022	803
124247	4N2907A0009003	ELIENDT WERNER H & ERIKA			3120 SW KIRK AVE	PENDELTON	OR	97801-3639	2022	803
124248	4N2907A0009004	EDGARFIELD DIANA LYNN			32319 E LOOP RD	HERMISTON	OR	97818-6526	2022	803
124249	4N2907A0010000	GEORSON RONALD			2904 ROSE ST	RICHLAND	WA	99153-6708	2022	803
124250	4N2907A0011000	JEFFERSON LEONARD W & JEFFERSON BARBARA			410 LEAF LN	HERMISTON	OR	97818-6110	2022	803
124251	4N2907A0012000	KLAVETER KEVIN RICHARD & PATRICIA GALE			32407 E LOOP RD	HERMISTON	OR	97818-9781	2022	803
124252	4N2907A0013000	ESPINOZA JUAN MANUEL & LETICIA			32535 E LOOP RD	HERMISTON	OR	97818-6536	2022	803
124253	4N2907A0014001	NIX WALTER W & NIX CHARLENE A			PO BOX 1112	HERMISTON	OR	97818-1112	2022	803
124254	4N2907A0014002	CLACK JEREMY			79682 GANDER WAY LN	HERMISTON	OR	97818	2022	803
124255	4N2907A0014003	GRANT MALCOLM JOHN & BRENDA RAEANN			79634 GANDER WAY LN	HERMISTON	OR	97818	2022	803
124256	4N2907A0014004	KNUTE JACSON & DIANE M			79655 GANDER WAY LN	HERMISTON	OR	97818-6529	2022	803
124257	4N2907A0014005	BOYLE WILLIAM C & EDE L			79644 GANDER WAY LN	HERMISTON	OR	97818	2022	803
124258	4N2907A0014006	BOYLE GAYLE S & BRIGSON JOAHN			32418 E LOOP RD	HERMISTON	OR	97818	2022	803
124259	4N2907A0015000	STANFIELD BRIG DST			100 W COE AVE	STANFIELD	OR	97875	2022	803
124260	4N2907A0017000	STANFIELD BRIG DST			100 W COE AVE	STANFIELD	OR	97875	2022	803
124261	4N2907A0018000	MESPLET GLENDA G			79618 CANAL RD	HERMISTON	OR	97818-6537	2022	803
124262	4N2907A0019000	ESPINOZA JUAN MANUEL & LETICIA			32535 E LOOP RD	HERMISTON	OR	97818-6536	2022	803
124263	4N2907A0020000	GROTZ VONNA D			32532 E LOOP RD	HERMISTON	OR	97818	2022	803
124264	4N2907A0021000	GEORSON WILHELM GRANT & JAMIE ANNETTE			32508 E LOOP RD	HERMISTON	OR	97818-6536	2022	803
124265	4N2907A0022000	NASH JOSEPH & BEUCE			32158 STAGE GULCH RD	STANFIELD	OR	97818	2022	803
124266	4N2907A0023000	KOOPS WILLIAM B & TIA D			32448 E LOOP RD	HERMISTON	OR	97818	2022	803
124267	4N2907A0024000	ROBERTS WYNELL R			32374 E LOOP RD	HERMISTON	OR	97818-6526	2022	803
124268	4N2907A0025000	STANFIELD BRIG DST			100 W COE AVE	STANFIELD	OR	97875	2022	803
124269	4N2907B0001000	GULER RANDOLPH T			PO BOX 1538	PENDELTON	OR	97801-0420	2022	803
124270	4N2907B0001001	LINDHOLM DAVID A & LYONS-RHORA STACE D			PO BOX 1915	PENDELTON	OR	97801-1915	2022	803
124271	4N2907B0004000	GULER RANDOLPH T			PO BOX 97	HERMISTON	OR	97818	2022	803
124272	4N2907B0005000	AYLES KEAN C & AYLES KIMBERLY A			32315 BENJAMIN LN	HERMISTON	OR	97818-6544	2022	803
124273	4N2907B0005001	AYLES KEAN			32315 BENJAMIN LN	HERMISTON	OR	97818-6544	2022	803
124274	4N2907B0005002	CAIN JAMES M & LINDA K			32308 BENJAMIN LN	HERMISTON	OR	97818	2022	803
124275	4N2907B0006000	OTTMAR TIMOTHY J			860 W ELM AVE STE 301	HERMISTON	OR	97818-2700	2022	803
124276	4N2907B0007000	GONZALEZ VERONICA & NAVARRETE RAFAEL			770 N OTT RD	HERMISTON	OR	97818-7577	2022	803
124277	4N2907B0008000	PALMER DEBORA L			32354 E WALLS RD	HERMISTON	OR	97818	2022	803

RECEIVED
AUG 12 2022
OWRD

Assessmt #	TUSD	OWNER	IN CARE OF	AGENT	M ADDRESS	M CITY	M STATE	IP	YEAR	CODE AREA
142808	4N2907000090	BLACKBURN TROY T & KRISTY A			12207 SPRINGHILL LN	HERMISTON	OR	97838	2022	603
164826	4N2907000090	KELLY DAVID LEE & VICKIE FAYE			12207 SPRINGHILL LN	HERMISTON	OR	97838-1017	2022	603
164828	4N2907000090	KELLY DAVID L			12207 SPRINGHILL LN	HERMISTON	OR	97838-1017	2022	603
172523	4N2907000100	TULLIS T SCOTT & SHAMON M			12291 E LOOP RD	HERMISTON	OR	97838	2022	603
151221	4N2907000101	JOHNS DOUGLAS R & ELLEN M			12299 E LOOP RD	HERMISTON	OR	97838	2022	603
121577	4N2907000100	GOLDMAN MITCHELL & DEVON			12289 E LOOP RD	HERMISTON	OR	97838-6513	2022	603
122575	4N2907000100	MINDENHALL JOSEPH & HAILEY			12287 E LOOP RD	HERMISTON	OR	97838-6513	2022	603
127543	4N2907000100	CHASE RA GAIL			12283 E LOOP RD	HERMISTON	OR	97838-6513	2022	603
127556	4N2907000100	DRINKWATER LEBRY F & SUSAN			12281 E LOOP RD	HERMISTON	OR	97838	2022	603
127559	4N2907000100	CLAYSON SHARI PAUL & CASEY DAWN			12275 E LOOP RD	HERMISTON	OR	97838-6513	2022	603
127561	4N2907000100	BACON WILLIAM V & MARCY (TRS)			12271 E LOOP RD	HERMISTON	OR	97838-6513	2022	603
127515	4N2907000100	PALMA DEBORA L	WOOD DEBORA		12264 E WALCHU RD	HERMISTON	OR	97838	2022	603
154738	4N2907000101	ROCHA LOE AMARADO & ROSANNA			12248 E LOOP RD	HERMISTON	OR	97838	2022	603
154739	4N2907000102	JESSEN BARRY M & DELE L			12200 E LOOP RD	HERMISTON	OR	97838	2022	603
127569	4N2907000100	KEY JAMES MELVIN			7726 COUNTY LINE RD	HERMISTON	OR	97838-7176	2022	601
127531	4N29070001200	GORHAM KAREN E			PO BOX 348	HERMISTON	OR	97838-0348	2022	603
122537	4N29070001300	ELFRING WILLIAM J & YVONNE M (TRS)			1889 E HIGHLAND AVE	HERMISTON	OR	97838-6733	2022	603
164595	4N29070001201	BKWTW PROPERTIES LLC			PO BOX 273	LECH	OR	97825-0173	2022	603
127531	4N29070001400	FURBER RONALD E & BETTY P			12201 E HIGHLAND EXT	STANFIELD	OR	97875	2022	603
127546	4N29070001500	RAGIDALE JACK & JILL			12287 E HIGHLAND EXT	STANFIELD	OR	97875	2022	603
127538	4N29070001600	MURRAY TROY MICHAEL & NATALIE NICHOLE			79255 BROWN LANE	STANFIELD	OR	97875	2022	603
122541	4N29070001800	BUWALDA LEONA			32518 CHRISTLEY LN	HERMISTON	OR	97838	2022	603
161031	4N29070001900	BUWALDA LEONA			32518 CHRISTLEY LN	HERMISTON	OR	97838	2022	603
161032	4N29070002000	BUWALDA LEONA			32518 CHRISTLEY LN	HERMISTON	OR	97838	2022	603
161033	4N29070002100	BUWALDA LEONA			32518 CHRISTLEY LN	HERMISTON	OR	97838	2022	603
161034	4N29070002200	BUWALDA LEONA			32518 CHRISTLEY LN	HERMISTON	OR	97838	2022	603
161035	4N29070002300	BUWALDA LEONA			32518 CHRISTLEY LN	HERMISTON	OR	97838	2022	603
127594	4N29070002000	AMSTAD ALDIS A & DEE ANN G (TRS)			PO BOX 890	HERMISTON	OR	97838	2022	603
122593	4N29070003000	ZIMMERLY JUSTIN K			79352 CANAL RD	STANFIELD	OR	97875-8626	2022	603
122590	4N29070003000	AMSTAD ALDIS A & DEE ANN G (TRS)			PO BOX 890	HERMISTON	OR	97838-0890	2022	603
122587	4N29070003500	AMSTAD ALDIS A & DEE ANN G (TRS)			PO BOX 890	HERMISTON	OR	97838-0890	2022	603
127548	4N29070003000	AMSTAD ALDIS A & DEE ANN G (TRS)			PO BOX 890	HERMISTON	OR	97838-0890	2022	603
127547	4N29070003000	STANFIELD JENNIFER & ERIN E			12110 E LOOP RD	HERMISTON	OR	97838-6526	2022	603
154302	4N29070003701	WADE MEGAN A			12110 E LOOP RD	HERMISTON	OR	97838	2022	603
122573	4N29070003800	COOPER VERONICA			12108 E LOOP RD	HERMISTON	OR	97838	2022	603
127609	4N29080000100	WALCHU AND SONS LLC	C/O WALCHU SHERRY		12097 E LOOP RD	HERMISTON	OR	97838-6534	2022	603
127617	4N29080000200	WALCHU AND SONS LLC	C/O WALCHU SHERRY		12097 E LOOP RD	HERMISTON	OR	97838-6534	2022	603
127612	4N29080000300	MERREN MICHAEL J & DIANA J (TRS)			12039 E LOOP RD	HERMISTON	OR	97838	2022	603
127607	4N29080000400	MERREN MICHAEL J & DIANA J (TRS)			12039 E LOOP RD	HERMISTON	OR	97838	2022	603
127616	4N29080000500	WALCHU JARED D & CATHLYNN R			12037 E LOOP RD	HERMISTON	OR	97838-6532	2022	603
127615	4N29080000600	WALCHU KAREN E			PO BOX 1183	HERMISTON	OR	97838	2022	603
127613	4N29080000700	LATHAM ROCKY R			12037 E LOOP RD	HERMISTON	OR	97838	2022	603
127611	4N29080000800	GREGGSON MICHAEL J			12037 E LOOP RD	HERMISTON	OR	97838-6532	2022	603
127614	4N29080000900	STUART ROBERT DEAN ET AL			12003 E LOOP RD	HERMISTON	OR	97838-9486	2022	603
127590	4N29080001000	STUART LORAH E			12003 E LOOP RD	HERMISTON	OR	97838	2022	603
127610	4N29080001100	KOPACZ RAYMOND & SHERRE (TRS)			12048 E LOOP RD	HERMISTON	OR	97838-9486	2022	603
127608	4N29080001200	KOPACZ RAYMOND & SHERRE (TRS)			12048 E LOOP RD	HERMISTON	OR	97838-9486	2022	603
127606	4N29080001300	WALCHU AND SONS LLC	C/O WALCHU SHERRY		12037 E LOOP RD	HERMISTON	OR	97838-6534	2022	603
127618	4N29080001400	WALCHU AND SONS LLC	C/O WALCHU SHERRY		12037 E LOOP RD	HERMISTON	OR	97838-6534	2022	603
127617	4N29080001500	HERMISTON IRIG DIST			366 E HUBBARD AVE	HERMISTON	OR	97838-2445	2022	603
127618	4N29080001600	BRADLEY GLEN E & DARLENE A			12044 E LOOP RD	HERMISTON	OR	97838	2022	603
127619	4N29080001700	KHUTZ DARREN VANCE			PO BOX 977	HERMISTON	OR	97838-0977	2022	603
127622	4N29080001800	WALCHU CLINTON P & SHERRY L			12037 E LOOP RD	HERMISTON	OR	97838	2022	603
127621	4N29080001900	WALCHU AND SONS LLC			12037 E LOOP RD	HERMISTON	OR	97838-6534	2022	603
127620	4N29080002000	WALCHU AND SONS LLC			12037 E LOOP RD	HERMISTON	OR	97838-6534	2022	603
127613	4N29080002100	STANFIELD IRIG DIST			PO BOX 408 AVE	STANFIELD	OR	97838-6534	2022	603
127614	4N29080002200	J & M WALCHU LAND LLC			79937 S EDWARDS RD	HERMISTON	OR	97838-7943	2022	603
127623	4N29080002300	FEWELL SCOTT			64302 W CDAYS RD	PROSSER	WA	99350-6659	2022	603
127624	4N29080002400	FEWELL SCOTT			64302 W CDAYS RD	PROSSER	WA	99350-6659	2022	603
127625	4N29080002500	FURNISH DETCH COMPANY THE	C/O STANFIELD WESTLAND IRIG CD		PO BOX 416	STANFIELD	OR	97875	2022	603
127626	4N29080002600	WALKER LARRY	C/O WALKER RITA (TRUSTEE)		52378 E HIGHLAND EXT	STANFIELD	OR	97875	2022	603
127627	4N29080002700	ALMADRID JUAN A JR & MELBA D JR			79479 CANAL RD	STANFIELD	OR	97875-4629	2022	603
127649	4N29090000100	MCCALLISTER JOHN E & SHANSON KARLA M			PO BOX 313	STANFIELD	OR	97875-0313	2022	603
127650	4N29090000200	WALCHU JOHN F & MARGARET			79937 S EDWARDS RD	HERMISTON	OR	97838	2022	603
128071	4N29090000300	AICHELE VICTOR & TERRY L			12545 E LOOP RD	STANFIELD	OR	97875	2022	603
128072	4N29090000400	AICHELE VICTOR SCOTT			12545 E LOOP RD	STANFIELD	OR	97875	2022	603
128069	4N29090000500	AICHELE ALLEN K & MARGARET (TRS)			12545 E LOOP RD	STANFIELD	OR	97875-4591	2022	603
128070	4N29090000600	AICHELE VICTOR SCOTT			12545 E LOOP RD	STANFIELD	OR	97875	2022	603
128055	4N29090000700	AICHELE VICTOR & TERRY L			12545 E LOOP RD	STANFIELD	OR	97875	2022	603
127984	4N29090000700	SCHULZ JANET			431 E BELLA VISTA AVE	HERMISTON	OR	97838	2022	603
128067	4N29090000800	PICKER LARRY L & MARINA A			12183 E LOOP RD	STANFIELD	OR	97875	2022	603
127993	4N29090000900	SCHULZ JANET			431 E BELLA VISTA AVE	HERMISTON	OR	97838	2022	603
128064	4N29090001000	J & M WALCHU LAND LLC			79937 S EDWARDS RD	HERMISTON	OR	97838-7943	2022	603
128063	4N29090001100	UMATILLA ELECTRIC CO-OP ASSN			PO BOX 1148	HERMISTON	OR	97838	2022	601
127992	4N29090001200	MCRIDE DAVID & MCRIDE TAMARA L			PO BOX 1332	HERMISTON	OR	97838	2022	603
128062	4N29090001300	FRANKIE STEVEN D & SAMANTHA A			12131 E LOOP RD	STANFIELD	OR	97875-4591	2022	603
127920	4N29090001400	J & M WALCHU LAND LLC			79937 S EDWARDS RD	HERMISTON	OR	97838-7943	2022	603
127917	4N29090001500	WALCHU AND SONS LLC	C/O WALCHU SHERRY		12037 E LOOP RD	HERMISTON	OR	97838-6534	2022	603
127916	4N29090001600	WYAND KYL J & BRENNAN J			12464 E LOOP RD	STANFIELD	OR	97875	2022	603
127915	4N29090001700	AICHELE ALLEN & MARGARET TRS			12183 E LOOP RD	STANFIELD	OR	97875-4591	2022	603
127914	4N29090001800	HARMON DAVID P & LORELE A			12152 E LOOP RD	STANFIELD	OR	97875-4591	2022	603
127913	4N29090001900	J & M WALCHU LAND LLC			79937 S EDWARDS RD	HERMISTON	OR	97838-7943	2022	603
127912	4N29090002000	WALCHU AND SONS LLC ET AL	C/O WALCHU SHERRY		12037 E LOOP RD	HERMISTON	OR	97838-6534	2022	603
127911	4N29090002100	J & M WALCHU LAND LLC			79937 S EDWARDS RD	HERMISTON	OR	97838-7943	2022	603
127910	4N29090002200	VANDERBRAKE BLAINE & LINDA J			79675 N LOOP RD	STANFIELD	OR	97875-4581	2022	603
127909	4N29110000200	VANDERBRAKE BLAINE & LINDA J			79675 N LOOP RD	STANFIELD	OR	97875-4581	2022	603
127908	4N29110000300	BRIAN & DUANE LLC			7185 HOWELL PRAIRIE RD NE	SILVERTON	OR	97181-8151	2022	6103
142126	4N29110000400	DIFFENBACH GARRETT P & LACY L			34267 E LOOP RD	STANFIELD	OR	97875-4584	2022	6103
142199	4N29110000500	MUNRO CARRY & BAH S			34201 E LOOP RD	STANFIELD	OR	97875-4584	2022	6103
127473	4N29110000600	HUSTON JAMES B & SHERLEY E (TRS)			67 S TOWNSEND RD	HERMISTON	OR	97838-6735	2022	6103
127476	4N29110000700	HUSTON JAMES B & SHERLEY E (TRS)			67 S TOWNSEND RD	HERMISTON	OR	97838-6735	2022	6103
142181	4N29110000800	VAN OY BARRY BLAINE & LINDA			79675 N LOOP RD	STANFIELD	OR	97875	2022	6103
142182	4N29110000900	SHIPLEY CERALDINE D (EST)			79183 N LOOP RD	STANFIELD	OR	97875-4580	2022	6103
142193	4N29110001000	FURNISH DETCH COMPANY THE	C/O STANFIELD WESTLAND IRIG CD		PO BOX 416	STANFIELD	OR	97875	2022	6103
127536	4N29110001100	WALCHU SHERRY L			12037 E LOOP RD	HERMISTON	OR	97838-6534	2022	6103
127477										

Account ID	TLD	OWNER	IN_CARE_OF	AGENT	M_ADDRESS	M_CITY	M_STATE	FW	YEAR	CODE_AREA
133481	4N29110001400	SHIRLEY PAUL W	<Null>	<Null>	79389 N LOOP RD	STANFIELD	OR	97875-4500	2022	6103
133479	4N29110001500	NIX FAMILY TRUST ET AL	<Null>	<Null>	79389 N LOOP RD	STANFIELD	OR	97875-4500	2022	6103
133484	4N29110001600	MILLS MINT FARM INC	<Null>	FRANKE CREEK LLC (AGT)	7385 HOWELL PRAIRIE RD	SILVERTON	OR	97881	2022	6103
133485	4N29110001700	MILLS MINT FARM INC	<Null>	<Null>	77356 N LOOP RD	STANFIELD	OR	97875	2022	6103
133494	4N29110001800	BRIAN & DUANE LLC	<Null>	<Null>	77356 N LOOP RD	STANFIELD	OR	97875	2022	6103
149360	4N29130000200	NORTHWEST PIPELINE CORP	C/O WILLIAMS CD INC AD VAL TX DEP	<Null>	7385 HOWELL PRAIRIE RD NE	SILVERTON	OR	97881	2022	6103
139275	4N29130000300	GAS TRANSMISSION NW CORP	TRANSCANADA PIPELINES LIMITED	<Null>	PO BOX 2400 MID 46-4	TULSA	OK	74102	2022	6103
139229	4N29130000400	PACIFIC GAS TRANS CO	C/O TX DEPT	<Null>	PO BOX 1000, STATION M	CALGARY ALBERTA	<Null>	T2P 4E5	2022	6103
139373	4N29130000500	NORTHWEST PIPELINE CORP	AD VALORUM TAX DEPT MO 46-4	<Null>	2100 SW RIVER Pkwy	PORTLAND	OR	97201-8009	2022	6103
133502	4N29140000100	DARBY THOMAS & MARGUERITE L	<Null>	<Null>	PO BOX 2400	TULSA	OK	74102	2022	6103
133504	4N29140000200	POST MATHW & SANDRA	<Null>	<Null>	PO BOX 812	STANFIELD	OR	97875	2022	6103
133480	4N29140000300	NIX FAMILY TRUST ET AL	<Null>	FRANKE (EXE) LLC (AGT)	14754 KODJOS RD	STANFIELD	OR	97875	2022	6103
133505	4N29140000400	BRIAN & DUANE LLC	<Null>	<Null>	7385 HOWELL PRAIRIE RD	SILVERTON	OR	97881	2022	6103
133518	4N29140000500	WINDBLOWN RANCH INC	<Null>	<Null>	7385 HOWELL PRAIRIE RD NE	SILVERTON	OR	97881-9753	2022	6103
133503	4N29140000600	ROBINS RONALD GALE & TERRI LYNNE	<Null>	<Null>	32327 OREGON TRAIL RD	ECHO	OR	97816-9001	2022	6103
133506	4N29140000700	BRIAN & DUANE LLC	<Null>	<Null>	79161 N LOOP RD	STANFIELD	OR	97875-4575	2022	6103
133505	4N29140000800	BRIAN & DUANE LLC	<Null>	<Null>	7385 HOWELL PRAIRIE RD NE	SILVERTON	OR	97881-9353	2022	6103
133507	4N29140000900	YAN DE BRAKE PAULINE	<Null>	<Null>	7385 HOWELL PRAIRIE RD NE	SILVERTON	OR	97881-9353	2022	6103
133500	4N29140001000	OLSON DAVID C & FLEB OLSON DENISE J	<Null>	<Null>	79051 N LOOP RD	STANFIELD	OR	97875	2022	6103
133508	4N29140001100	RUGO-MCCOY N & MCCOY S	<Null>	<Null>	79051 N LOOP RD	STANFIELD	OR	97875	2022	6103
133509	4N29140001200	BURNS JAKE KYLE & LINDSEY RAE	<Null>	<Null>	79052 N LOOP RD	STANFIELD	OR	97875	2022	6103
133507	4N29140001300	BRIAN & DUANE LLC	<Null>	<Null>	PO BOX 1343	HERMISTON	OR	97838-3343	2022	6103
133512	4N29140001400	BRIAN & DUANE LLC	<Null>	<Null>	7385 HOWELL PRAIRIE RD NE	SILVERTON	OR	97881-9353	2022	6103
133512	4N29140001500	BRIAN & DUANE LLC	<Null>	<Null>	7385 HOWELL PRAIRIE RD NE	SILVERTON	OR	97881-9353	2022	6103
133512	4N29140001600	SUTTON AARON R & DONNA M	<Null>	<Null>	78938 N LOOP RD	STANFIELD	OR	97875	2022	6103
133511	4N29140001700	HARRIS WINGTELL & MICHELLE	<Null>	<Null>	78906 N LOOP RD	STANFIELD	OR	97875	2022	6103
133518	4N29140001800	REUTE-NICHOL NATHAL	<Null>	<Null>	78917 N LOOP RD	STANFIELD	OR	97875	2022	6103
133513	4N29140001900	BARTON DIANE L	<Null>	<Null>	78928 N LOOP RD	STANFIELD	OR	97875	2022	6103
133514	4N29140002000	BRIAN & DUANE LLC	<Null>	<Null>	7385 HOWELL PRAIRIE RD NE	SILVERTON	OR	97881-9353	2022	6103
133506	4N29140002100	FURNISH DITCH COMPANY THE	C/O STANFIELD-WTSLAND HRNG CD	<Null>	PO BOX 415	STANFIELD	OR	97875	2022	6103
133517	4N29140002200	CONNELL MICHAEL S & ANGELIC D	<Null>	<Null>	78748 CALHOUN LN	STANFIELD	OR	97875-4567	2022	6103
133516	4N29140002300	CENECROS HECTOR	<Null>	<Null>	2345 N TOWNSEND RD	HERMISTON	OR	97838-7706	2022	6103
133515	4N29140002400	COOPER PAMELA K (TRS)	<Null>	<Null>	77591 COOPER RD	STANFIELD	OR	97875-4541	2022	6103
133497	4N29140002500	WHEELER BRIAN M & MARY L	<Null>	<Null>	78005 N LOOP RD	STANFIELD	OR	97875-4571	2022	6103
133496	4N29140002600	STUDEBAKER RILEY & JULIANNA	<Null>	<Null>	78027 N LOOP RD	STANFIELD	OR	97875-4570	2022	6103
133495	4N29140002700	JP WALCHUS LLC	<Null>	<Null>	PO BOX 134	STANFIELD	OR	97875	2022	6103
133528	4N29140002800	WINDBLOWN RANCH INC	<Null>	<Null>	82327 OREGON TRAIL RD	ECHO	OR	97826-9001	2022	6103
133596	4N29170000100	WALCHUS AND SONS LLC	C/O WALCHUS SHERY	<Null>	32697 E LOOP RD	HERMISTON	OR	97838-6534	2022	803
133597	4N29170000200	WALCHUS AND SONS LLC	C/O WALCHUS SHERY	<Null>	32697 E LOOP RD	HERMISTON	OR	97838-6534	2022	803
121401	4N29170000300	WALCHUS AND SONS LLC	C/O WALCHUS SHERY	<Null>	32697 E LOOP RD	HERMISTON	OR	97838-6534	2022	803
133402	4N29170000400	STANFIELD HUTTERIAN BROTHERN	<Null>	<Null>	36345 DESPAIN GULCH RD	STANFIELD	OR	97875-4556	2022	803
133404	4N29170000500	MADDON CASEY JOHN & OMARA LOUISE	<Null>	<Null>	60444 CVA LN	HERMISTON	OR	97838-9533	2022	803
133399	4N29170000600	WALCHUS AND SONS LLC	C/O WALCHUS SHERY	<Null>	32697 E LOOP RD	HERMISTON	OR	97838-6534	2022	803
133398	4N29170000700	WALCHUS AND SONS LLC	C/O WALCHUS SHERY	<Null>	32697 E LOOP RD	HERMISTON	OR	97838-6534	2022	803
147354	4N29170000800	WALCHUS AND SONS LLC	C/O WALCHUS SHERY	<Null>	32697 E LOOP RD	HERMISTON	OR	97838-6534	2022	803
133403	4N29170000900	STANFIELD HUTTERIAN BROTHERN	<Null>	<Null>	36345 DESPAIN GULCH RD	STANFIELD	OR	97875-4556	2022	803
164294	4N29170001000	STANFIELD HUTTERIAN BROTHERN	<Null>	<Null>	36345 DESPAIN GULCH RD	STANFIELD	OR	97875-4556	2022	<Null>
133405	4N29180000100	EMBAT TODD M & MARY A	<Null>	<Null>	PO BOX 305	HERMISTON	OR	97838-0305	2022	803
133412	4N29180000200	EMBAT TODD M & MARY A	<Null>	<Null>	PO BOX 305	HERMISTON	OR	97838-0305	2022	803
133413	4N29180000300	WALKER RITA	<Null>	<Null>	32378 E HIGHLAND EXT	STANFIELD	OR	97875	2022	6103
133415	4N29180000400	J & M WALCHUS LAND LLC	<Null>	<Null>	79937 S EDWARDS RD	HERMISTON	OR	97838-7943	2022	803
133417	4N29180000500	J & M WALCHUS LAND LLC	<Null>	<Null>	79937 S EDWARDS RD	HERMISTON	OR	97838-7943	2022	803
133420	4N29180000600	BROWN KENNETH W	<Null>	<Null>	PO BOX 566	HERMISTON	OR	97838-0566	2022	803
133410	4N29180000700	BROWN KENNETH W	<Null>	<Null>	PO BOX 566	HERMISTON	OR	97838-0566	2022	803
133408	4N29180000800	WALLACE DAVID N & NEILA B C	<Null>	<Null>	PO BOX 243	HERMISTON	OR	97838	2022	803
133406	4N29180000900	LUFKIN DEAN B & KAREN D	<Null>	<Null>	250 HEATHER DR	STANFIELD	OR	97875-9702	2022	6103
133736	4N29180001000	STANFIELD IRRIGATION DISTRICT	<Null>	<Null>	PO BOX 415	STANFIELD	OR	97875-0415	2022	803
133738	4N29180001100	WALLACE DAVID N & NEILA B C	<Null>	<Null>	PO BOX 243	HERMISTON	OR	97838	2022	803
133433	4N29180001200	STANFIELD HUTTERIAN BROTHERN	<Null>	<Null>	36345 DESPAIN GULCH RD	STANFIELD	OR	97875-4556	2022	803
133426	4N29180001300	J & M WALCHUS LAND LLC	<Null>	<Null>	79937 S EDWARDS RD	HERMISTON	OR	97838-7943	2022	803
133418	4N29180001400	MISENER RICHARD H & MICHELLE	<Null>	<Null>	1955 S OTT RD	HERMISTON	OR	97838	2022	803
140520	4N29180001500	KRUEGER MICHAEL T & TARA M	<Null>	<Null>	PO BOX 581	HERMISTON	OR	97838-0581	2022	803
133428	4N29180001600	REIS SHARON	<Null>	<Null>	PO BOX 664	HERMISTON	OR	97838-0664	2022	803
133430	4N29180001700	WALCHUS JOHN & MARGUERITE	<Null>	FRANKE (EXE) LLC (AGT)	79937 S EDWARDS RD	HERMISTON	OR	97838	2022	<Null>
133425	4N29180001800	STANFIELD HUTTERIAN BROTHERN	<Null>	<Null>	36345 DESPAIN GULCH RD	STANFIELD	OR	97875-4556	2022	803
133423	4N29180001900	CASON PEARL A	<Null>	<Null>	2505 E AIRPORT RD	Stanfield	OR	97875-4643	2022	803
133421	4N29180002000	CASON PEARL A	<Null>	<Null>	2505 E AIRPORT RD	Stanfield	OR	97875-4643	2022	803
133422	4N29180002100	MORGAN THEO D & M F & LLOYALTA INC	C/O SANDI BURLEY-TREASURER	<Null>	11201 S PARKLAND CT	OREGON CITY	OR	97045	2022	6103
133515	4N29190000100	WINDBLOWN RANCH INC	<Null>	<Null>	32327 OREGON TRAIL RD	ECHO	OR	97826-9001	2022	6103
133536	4N29190000200	STANFIELD HUTTERIAN BROTHERN	<Null>	<Null>	36345 DESPAIN GULCH RD	STANFIELD	OR	97875-4556	2022	6103
133537	4N29190000300	STANFIELD HUTTERIAN BROTHERN	<Null>	<Null>	36345 DESPAIN GULCH RD	STANFIELD	OR	97875-4556	2022	6103
133538	4N29190000400	LOYALTA INC	C/O SANDI BURLEY-TREASURER	<Null>	11201 S PARKLAND CT	OREGON CITY	OR	97045	2022	6103
133611	4N29190000500	STANFIELD BRG DIST	<Null>	<Null>	100 W CDE AVE	STANFIELD	OR	97875	2022	6103
133542	4N29190000600	7 D MANAGEMENT LLC	<Null>	<Null>	PO BOX 994	HEPPNER	OR	97836-0994	2022	6103
163912	4N29190000700	FR ZUKIN CORP	DBA MEADOW OUTDOOR ADVERTISING	<Null>	PO BOX 311	THE DALLES	OR	97084-0311	2022	<Null>
133541	4N29190000800	GUTERREZ RAUL ABEL	<Null>	<Null>	PO BOX 881	HERMISTON	OR	97838-0881	2022	6103
133543	4N29190000900	7 D MANAGEMENT LLC	<Null>	<Null>	PO BOX 994	HEPPNER	OR	97836-0994	2022	6103
133539	4N29190001000	7 D MANAGEMENT LLC	<Null>	<Null>	PO BOX 994	HEPPNER	OR	97836-0994	2022	6103
151263	4N29190001100	7 D MANAGEMENT LLC	<Null>	<Null>	PO BOX 994	HEPPNER	OR	97836-0994	2022	6103
151264	4N29190001200	7 D MANAGEMENT LLC	<Null>	<Null>	PO BOX 994	HEPPNER	OR	97836-0994	2022	6103
133540	4N29190001300	7 D MANAGEMENT LLC	<Null>	<Null>	PO BOX 994	HEPPNER	OR	97836-0994	2022	6103
133573	4N29200000100	MILLS MINT FARM INC	<Null>	<Null>	77356 N LOOP RD	STANFIELD	OR	97875	2022	6103
133591	4N29200000200	COOPER PAMELA K (TRS)	<Null>	<Null>	77591 COOPER RD	STANFIELD	OR	97875-4541	2022	6103
133590	4N29200000300	WALCHUS TERESA ET AL	<Null>	<Null>	78673 N LOOP RD	STANFIELD	OR	97875-4569	2022	6103
133599	4N29200000400	COOPER RANDY J & BRENDA L	<Null>	<Null>	78444 N LOOP RD	STANFIELD	OR	97875	2022	6103
133597	4N29200000500	COOPER RANDY J & BRENDA L	<Null>	<Null>	78444 N LOOP RD	STANFIELD	OR	97875	2022	6103
133596	4N29200000600	CENECROS HECTOR	<Null>	<Null>	2345 N TOWNSEND RD	HERMISTON	OR	97838-7706	2022	6103
133593	4N29200000700	COOPER PAMELA K (TRS)	<Null>	<Null>	77591 COOPER RD	STANFIELD	OR	97875-4541	2022	6103
133612	4N29200000800	CONNELL MICHAEL S & ANGELIC D	<Null>	<Null>	78748 CALHOUN LN	STANFIELD	OR	97875	2022	6103
133613	4N29200000900	DAVIS JOSEPH	<Null>	<Null>	78834 N LOOP RD	STANFIELD	OR	97875-4571	2022	6103
133611	4N29200001000	CALHOUN FLOYD & LECIA	C/O NORTH AMERICAN SAVINGS BANK	<Null>	12520 S 71 HIGHWAY	GRANDVIEW	MO	64030-1734	2022	6103
133610	4N29200001100	MILLS BROTHERS LLC	<Null>	<Null>	77356 N LOOP RD	STANFIELD	OR	97875-4542	2022	6103
133597	4N29200001200	MILLS BROTHERS LLC	<Null>	<Null>	77356 N LOOP RD	STANFIELD	OR	97875-4542	2022	6103
133598	4N29200001300	MILLS BROTHERS LLC	<Null>	<Null>	77356 N LOOP RD	STANFIELD	OR	97875-4542	2022	6103
133589	4N29200001400	MILLS MINT FARM INC	<Null>	<Null>	77356 N LOOP RD	STANFIELD	OR	97875	2022	6103
133587	4N29200001500	HASCALL LON L & DEBBIE	<Null>	<Null>	14545 POWERS LN	STANFIELD	OR	97875-4565	2022	6103
133588	4N29200001600	WAGOMER ZACKARY	<Null>	<Null>	823 SW 14TH ST	PENDELTON	OR	97801	2022	6103

RECEIVED
AUG 12 2022
OWPRD

Account #	TUD	OWNER	IN CARE OF	AGENT	M_ADDRESS	M_CITY	M_STATE	YD	YEAR	CODE_AMA
133572	4N29230001790	HATHAWAY BRADLEY R & TERRI JO		<null>	5447 BOPER LN	STANFIELD	OR	97875	2022	6103
133584	4N29230001800	HASSELL LORI E & DENISE		<null>	5454 POKAIKU LN	STANFIELD	OR	97875-4545	2022	6103
133585	4N29230001900	MILLS BROTHERS LLC		<null>	77336 N LOOP RD	STANFIELD	OR	97875-4542	2022	6103
133584	4N29230002000	JOHNSON KAREN J		<null>	PO BOX 294	STANFIELD	OR	97875-0296	2022	6103
133599	4N29230002100	MILLS MINT FARM INC		<null>	77334 N LOOP RD	STANFIELD	OR	97875	2022	6103
133609	4N29230002200	BRIAN & DUANE LLC		<null>	7385 HOWELL PRAIRIE RD NE	SALVETON	OR	97381-8313	2022	6103
133607	4N29230002300	MACPHERSON ROBERT & SERENA		<null>	78377 TDSN LN	STANFIELD	OR	97875	2022	6103
133608	4N29230002400	DAMMITT JANICE L & WORLEY ALVA L		<null>	78311 TDSN RD	STANFIELD	OR	97875	2022	6103
133602	4N29230002500	COOPER PAMELA K (TRS)		<null>	27391 COOPER RD	STANFIELD	OR	97875-4541	2022	6103
133601	4N29230002600	SCHULTZ JAMES R & JEANETTE G		<null>	77336 N LOOP RD	STANFIELD	OR	97875-4542	2022	6103
133600	4N29230002700	SCHUMBERGER JEANETTE L & RYAN D		<null>	PO BOX 641	HEMISTON	OR	97838-0643	2022	6103
133581	4N29230002800	MILLS BROTHERS LLC		<null>	77336 N LOOP RD	STANFIELD	OR	97875-4542	2022	6103
133583	4N29230002900	MILLS BROTHERS LLC		<null>	33154 STAGE GULCH RD	STANFIELD	OR	97875-4505	2022	6103
133601	4N29230003000	SPENCI R PHELIP G		<null>	621 E RIDGEWAY AVE	HEMISTON	OR	97838	2022	6103
133604	4N29230003100	COOPER PAMELA K (TRS)		<null>	77591 COOPER RD	STANFIELD	OR	97875-4541	2022	6103
133606	4N29230003200	FISHER JERRY & SHERYL		<null>	200 W HIGHWAY 73D	IFRIGON	OR	97844-7026	2022	6103
133558	4N29230003300	OITENBERGER STEVEN J & PAULA E		<null>	PO BOX 121	STANFIELD	OR	97875-0121	2022	6103
133561	4N29230003400	MILLS MARVIN G		<null>	77336 N LOOP RD	STANFIELD	OR	97875-4542	2022	6103
133560	4N29230003500	ANDERSON BRIAN K		<null>	33543 COTZ RD	STANFIELD	OR	97875-4538	2022	6103
133559	4N29230003600	HENSAL WILLIAM M & MARY KATHERINE		<null>	33480 COLLINS LN	STANFIELD	OR	97875	2022	6103
133556	4N29230003700	NEWMAN LARRY G & LORRAINE K		<null>	77728 N ASH RD	STANFIELD	OR	97875	2022	6103
133562	4N29230003800	GIBBS F ZANE & JANICE		<null>	33551 COLLINS LN	STANFIELD	OR	97875	2022	6103
133563	4N29230003900	HENSAL WILLIAM M & MARY KATHERINE		<null>	33480 COLLINS LN	STANFIELD	OR	97875	2022	6103
133564	4N29230004000	STANFIELD CELESTINE DISTRICT #8		<null>	PO BOX 428	STANFIELD	OR	97875	2022	6103
133554	4N29230004100	ANDERSON LAND & INVEST		<null>	46501 BOSTON RD	PILOT ROCK	OR	97858	2022	6103
133537	4N29230004200	USA (DEPT INT BUREAU RECLAMATION)		<null>	150 W FOREST	BOISE	OR	83224	2022	6103
133552	4N29230004300	RAYL JOHN H & BETTY A		<null>	34067 FEEVILLE RD	STANFIELD	OR	97875-4639	2022	6103
133555	4N29230004400	FLEMMER MICHAEL & MARCIA A		<null>	77728 N ASH RD	STANFIELD	OR	97875	2022	6103
133570	4N29230004500	HOUK TANTA MAI & HOUK RUSSELL LOUIS	C/O HOUK BEHNIE L & PEGGY M	<null>	77841 N ASH RD	STANFIELD	OR	97875-4537	2022	6103
133569	4N29230004600	HARTINGER GARY D & VIOLET M		<null>	77784 N ASH RD	STANFIELD	OR	97875	2022	6103
133568	4N29230004700	WALKER JOHN T & STARLA M		<null>	77862 N ASH RD	STANFIELD	OR	97875-4537	2022	6103
133564	4N29230004800	MILLS BROTHERS LLC		<null>	77336 N LOOP RD	STANFIELD	OR	97875	2022	6103
133567	4N29230004900	KELLY SHARON K		<null>	77868 N ASH RD	STANFIELD	OR	97875	2022	6103
133568	4N29230005000	KELLY SHARON K & ROBERT W		<null>	77868 N ASH RD	STANFIELD	OR	97875	2022	6103
133565	4N29230005100	JENKINS CAROL S ETAL		<null>	PO BOX 33	STANFIELD	OR	97875	2022	6103
133550	4N29230005200	LOYALTA INC	C/O SANDY BURLEY-TREASURER	<null>	31201 S PARKLAND CT	OREGON CITY	OR	97045	2022	6103
133549	4N29230005300	WINDY RIVER		<null>	822 S HIGHWAY 395 PMB 506	HEMISTON	OR	97838-2021	2022	6103
133551	4N29230005400	NOBLES JUSTIN J & JENNIFER L		<null>	77786 S EDWARDS RD	STANFIELD	OR	97875	2022	6103
134849	4N29230005500	CHRISTINE RICHARD J ETAL		<null>	250 AKROSTRAIT LN	STANFIELD	OR	97875	2022	6103
134812	4N29230005600	LI CONSULTING LLC		<null>	125 OLYMPIA LN	STANFIELD	OR	97875-4632	2022	6103
114237	4N29230005700	WALLWORK ELIANA M		<null>	PO BOX 370	STANFIELD	OR	97875-0370	2022	6103
133523	4N29230005800	UNION PACIFIC RR CO	ATTN: CORP TAX	<null>	1400 DOUGLAS ST STOP 1690	OMAHA	NE	68179-1690	2022	6103
133521	4N29230005900	UNION PACIFIC RR CO	ATTN: CORP TAX	<null>	1400 DOUGLAS ST STOP 1690	OMAHA	NE	68179-1690	2022	6103
133520	4N29230006000	UNION PACIFIC RR CO	ATTN: CORP TAX	<null>	1400 DOUGLAS ST STOP 1690	OMAHA	NE	68179-1690	2022	6103
133516	4N29230006100	UNION PACIFIC RR CO	ATTN: CORP TAX	<null>	1400 DOUGLAS ST STOP 1690	OMAHA	NE	68179-1690	2022	6103
133517	4N29230006200	UNION PACIFIC RR CO	ATTN: CORP TAX	<null>	1400 DOUGLAS ST STOP 1690	OMAHA	NE	68179-1690	2022	6103
134696	4N29230006300	GOODWIN BRADLEY D & JODIA		<null>	77513 HOOVER RD	STANFIELD	OR	97875-5030	2022	6103
102003	4N29230006400	PLUZE ALBERT J		<null>	PO BOX 158	PENDELTON	OR	97851-2188	2022	6103
102003	4N29230006500	MUELLER STEPHEN		<null>	32137 STANFIELD MEADOWS RD	STANFIELD	OR	97875	2022	6103
106697	4N29230006600	POTTS MICHAEL & MCELROY VIRGINIA R		<null>	77720 HOOVER RD	STANFIELD	OR	97875	2022	6103
106698	4N29230006700	MCDONALD-WAHLER SHANNON M		<null>	77596 HOOVER RD	STANFIELD	OR	97875-5030	2022	6103
549145	4N29230006800	STANFIELD CITY OF	C/O CITY RECORDER	<null>	PO BOX 389	STANFIELD	OR	97875	2022	6103
133522	4N29230006900	UNION PACIFIC RR CO	ATTN: CORP TAX	<null>	1400 DOUGLAS ST STOP 1690	OMAHA	NE	68179-1690	2022	6103
133521	4N29230007000	WESTER KATHY		<null>	18275 CAROL ST	HEMISTON	OR	97838	2022	6103
106711	4N29230007100	3D IDAPRO SOLUTIONS LLC	C/O DUANE WILLIAMS	<null>	1305 ALBION AVE	BURLEY	ID	83318-1817	2022	6103
106995	4N29230007200	3D IDAPRO SOLUTIONS LLC	C/O DUANE WILLIAMS	<null>	1305 ALBION AVE	BURLEY	ID	83318-1817	2022	6103
106993	4N29230007300	NELSON NELS R & BARBARA		<null>	76270 ROSAHEI RD	LEWIS	OR	97826-9012	2022	6103
107007	4N29230007400	DOURLE M RANOH INC		<null>	31466 ANDREWS RD	ECHO	OR	97826	2022	6103
107009	4N29230007500	DOURLE M RANOH INC		<null>	31466 ANDREWS RD	ECHO	OR	97826	2022	6103
106701	4N29230007600	3D IDAPRO SOLUTIONS LLC	C/O DUANE WILLIAMS	<null>	1305 ALBION AVE	BURLEY	ID	83318-1817	2022	6103
133511	4N29230007700	3D IDAPRO SOLUTIONS LLC	C/O DUANE WILLIAMS	<null>	1305 ALBION AVE	BURLEY	ID	83318-1817	2022	6103
133272	4N29230007800	UMATILLA COUNTY OF		<null>	216 SE 4TH ST	PENDELTON	OR	97851	2022	6103
106989	4N29230007900	KEITHS AARON T & DIA R		<null>	32534 STANFIELD MEADOWS RD	STANFIELD	OR	97875-0215	2022	6103
133663	4N29230008000	CROWELL RALPH W & PAULA (TRS)		<null>	77660 S EDWARDS RD	STANFIELD	OR	97875	2022	6103
945570	4N29230008100	KELTY LU CYNDA		<null>	77620 S EDWARDS RD	STANFIELD	OR	97875	2022	6103
347286	4N29230008200	BARLEY ROBERT & ELIZABETH		<null>	77642 S EDWARDS RD	STANFIELD	OR	97875	2022	6103
114420	4N29230008300	GOFF SCOTT A & TINA L		<null>	PO BOX 955	STANFIELD	OR	97875-0955	2022	6103
153887	4N29230008400	MCGEE JAMES P ET AL		<null>	77598 S EDWARDS RD	STANFIELD	OR	97875-4521	2022	6103
133664	4N29230008500	SEXSON CLINTON & DARCY M		<null>	77714 S EDWARDS RD	STANFIELD	OR	97875-4511	2022	6103
114436	4N29230008600	TAYLOR RICHARD & VIRGINIA (TRS)		<null>	1730 NW LEWISBURG AVE	CORVALLIS	OR	97330-8724	2022	6103
114648	4N29230008700	NASH JOSEPH R & NASH RENEE D		<null>	33158 STAGE GULCH RD	STANFIELD	OR	97875	2022	6103
153627	4N29230008800	TARUSCIO TRAVIS & JONIE		<null>	77540 S EDWARDS RD	STANFIELD	OR	97875-4523	2022	6103
114615	4N29230008900	KLOER CHRISTOPHER B		<null>	PO BOX 401	HEMISTON	OR	97838-0401	2022	6103
114617	4N29230009000	RASH EUGENE C & DONNA D		<null>	77479 S EDWARDS RD	STANFIELD	OR	97875	2022	6103
133533	4N29230009100	HUGHES JOHN M		<null>	PO BOX 703	HEMISTON	OR	97838-0703	2022	6103
114623	4N29230009200	SCHUMBERGER DANIEL P		<null>	620 E HANCOCK AVE	STANFIELD	OR	97875-4520	2022	6103
106727	4N29230009300	TAYLOR RICHARD E & VIRGINIA E (TRS)		<null>	1730 NW LEWISBURG AVE	CORVALLIS	OR	97330-8724	2022	6103
102014	4N29230009400	MERRITT JOSEPH		<null>	PO BOX 478	STANFIELD	OR	97875-0478	2022	6103
106763	4N29230009500	MERRITT JOSEPH		<null>	PO BOX 478	STANFIELD	OR	97875-0478	2022	6103
102018	4N29230009600	SCHULTZ DANIEL MARTIN		<null>	PO BOX 7022	HEMISTON	OR	97838-3822	2022	6103
107010	4N29230009700	SCHULTZ DANIEL MARTIN		<null>	PO BOX 7022	HEMISTON	OR	97838-3822	2022	6103
106789	4N29230009800	ONEILL MICHAEL T & KATHERINE L		<null>	800 W CDE AVE	STANFIELD	OR	97875-5034	2022	6103
106782	4N29230009900	BORG DANETTE M & ALLAN		<null>	755 W CDE AVE	STANFIELD	OR	97875	2022	6103
155455	4N29230010000	LEACH OREGON DEVELOPMENT LLC		<null>	42598 HANLEY LN	PENDELTON	OR	97801	2022	6103
102025	4N29230010100	UMATILLA COUNTY OF		<null>	216 SE 4TH ST	PENDELTON	OR	97851-2092	2022	6103
106791	4N29230010200	MILLS MINT FARM INC		<null>	77336 N LOOP RD	STANFIELD	OR	97875	2022	6103
133489	4N29230010300	STANFIELD BRIG DIST		<null>	100 W CDE AVE	STANFIELD	OR	97875	2022	6103
159779	4N29230010400	VILLALOBOS JUAN FRANCISCO & LUCIA		<null>	PO BOX 336	STANFIELD	OR	97875-0336	2022	6103
159780	4N29230010500	FISHER SUSAN K		<null>	PO BOX 980	STANFIELD	OR	97875-0980	2022	6103
133783	4N29230010600	GAY PAUL S & FRITZ JANET A		<null>	PO BOX 1033	STANFIELD	OR	97875	2022	6103
133608	4N29230010700	STANFIELD BRIG DIST		<null>	100 W CDE AVE	STANFIELD	OR	97875	2022	6103
133629	4N29230010800	KANAMEZZI GEORGE R & TINA M		<null>	PO BOX 335	STANFIELD	OR	97875	2022	6103
133627	4N29230010900	KANAMEZZI GEORGE R & TINA M		<null>	PO BOX 335	STANFIELD	OR	97875	2022	6103
112775	4N29230011000	KEZUR LEO C & SHARON B		<null>	PO BOX 1143	STANFIELD	OR	97875	2022	6103
156232	4N29230011100	SCOTT PATRICK F & SCOTT JENNIFER E		<null>	995 E BALL AVE	STANFIELD	OR	97875-4504	2022	6103
133665	4N29230011200	MILLS MARVIN G & KIM		<null>	77853 N ASH RD	STANFIELD	OR	97875-4537	2022	6103

RECEIVED
 AUG 12 2022
 OWRD

Account ID	TUID	OWNER	BL CARE OF	AGENT	M ADDRESS	M CITY	M STATE	Zip	YEAR	CODE AREA
131666	4N2933000270	MILLS MINT FARM INC	+Null	+Null	77356 N LOOP RD	STANFIELD	OR	97875	2022	6103
131667	4N2933000300	MILLS MINT FARM INC	+Null	+Null	77356 N LOOP RD	STANFIELD	OR	97875-4542	2022	6103
131668	4N2933000400	HOUK TANTA MAI & HOUK RUSSELL EDUYS	C/O HOUK BENNIE & PEGGY M	+Null	77443 N ASH RD	STANFIELD	OR	97875-4537	2022	6103
131669	4N2933000500	BRATLIE DANIEL K	+Null	+Null	77467 N ASH RD	STANFIELD	OR	97875-4535	2022	6103
131670	4N2933000600	SIMMONS TEODY LEE	+Null	+Null	PO BOX 44	STANFIELD	OR	97875-0044	2022	6103
131672	4N2933000602	CARNINE TRAVIS T & KYLE J	+Null	+Null	77528 S EDWARDS RD	STANFIELD	OR	97875-4507	2022	6103
131673	4N2933000604	CARNINE TRAVIS T & KYLE J	+Null	+Null	77029 S EDWARDS RD	STANFIELD	OR	97875-4507	2022	6103
131674	4N2933000800	KATL JOHN H & RANI BETTY A ESTATE	+Null	+Null	34067 FEEDVILLE RD	STANFIELD	OR	97875-4639	2022	6103
131675	4N2933000900	ANDERSON LAND & LIVESTOCK	+Null	+Null	66021 MOTTANIC RD	PILOT ROCK	OR	97068	2022	6103
131677	4N2933000900	MARTIN DANIEL LEVY & AMBER ALICE	+Null	+Null	77185 S EDWARDS RD	STANFIELD	OR	97875-4523	2022	6103
131679	4N29330001000	WILLIAMS PHILLIP A	+Null	+Null	135 SW UTAH AVE	STANFIELD	OR	97844 7018	2022	6103
131680	4N29330001001	ROSENBERG BRADLEY J & MARCIA M	+Null	+Null	77502 S EDWARDS RD	STANFIELD	OR	97875-4523	2022	6103
131681	4N29330001100	ROSENBERG BRADLEY J & MARCIA M	+Null	+Null	77503 S EDWARDS RD	STANFIELD	OR	97875-4523	2022	6103
131682	4N29330001101	LILLEGARD PETER & COURTNEY	+Null	+Null	77459 S EDWARDS RD	STANFIELD	OR	97875-4521	2022	6103
131683	4N29330001200	LOVELL TRAVIS G	+Null	+Null	13155 E HARDING AVE	STANFIELD	OR	97875-4532	2022	6103
131684	4N29330001300	FINDLEY IAN E (TR)	+Null	+Null	31855 E WALLS RD	HERMISTON	OR	97838-6188	2022	6103
131685	4N29330001400	SCOTT CRAIG J & DEBRA J	+Null	+Null	810 E BALL AVE	STANFIELD	OR	97875	2022	6103
131686	4N29330001490	GRANADOS EVARD	+Null	+Null	53273 E HARDING AVE	STANFIELD	OR	97875-4623	2022	6103
131687	4N29330001500	SCOTT CRAIG J & DEBRA J	+Null	+Null	810 E BALL AVE	STANFIELD	OR	97875	2022	6103
131688	4N29330001600	MILLS BROTHERS LLC	+Null	+Null	77156 N LOOP RD	STANFIELD	OR	97875-4542	2022	6103
131689	4N29330001700	LEDBETTER JILL E & MICHAEL L	+Null	+Null	PO BOX 26	STANFIELD	OR	97875-0026	2022	6103
131690	4N29330001800	ERIAN & DUANE LLC	+Null	+Null	7385 HOWELL PRAIRIE RD NE	SILVERTON	OR	97381-9163	2022	6103
131691	4N29330001801	FRANCY TERRY L & ANNA M	+Null	+Null	76394 N LOOP RD	STANFIELD	OR	97875	2022	6103
131692	4N29330001900	STANFIELD CITY OF	C/O CITY RECORDER	+Null	PO BOX 369	STANFIELD	OR	97875	2022	6103
131693	4N29330001901	LEWIS JONATHAN J	+Null	+Null	77449 S EDWARDS RD	STANFIELD	OR	97875	2022	6103
131694	4N29330002100	DENHAM RICHARD & DENHAM SHARON L	+Null	+Null	77125 S EDWARDS RD	STANFIELD	OR	97875	2022	6103
131695	4N29330002200	MARCUM EDITH G	+Null	+Null	77491 STAGE GULCH RD	STANFIELD	OR	97875	2022	6103
131696	4N29330002301	COX-MASSONHEIMER MARLA K	+Null	+Null	77432 S ASH RD	STANFIELD	OR	97875	2022	6103
131697	4N29330002300	BAILEY BRYAN R & JENNIFER L	+Null	+Null	77455 S ASH RD	STANFIELD	OR	97875-4636	2022	6103
131698	4N29330002301	BRANDT JERALD L & DEBORAH S	+Null	+Null	PO BOX 833	HERMISTON	OR	97838-0833	2022	6103
131699	4N29330002302	BLANKENHOP CURTIS RYAN & MONICA LYNN	+Null	+Null	77407 S ASH RD	STANFIELD	OR	97875-4636	2022	6103
131700	4N29330002400	COLVER DEBRA A	+Null	+Null	PO BOX 1114	HERMISTON	OR	97838-1114	2022	6103
131701	4N29330002401	BALLARD THOMAS R & RHONDA K	+Null	+Null	77491 STAGE GULCH RD	STANFIELD	OR	97875	2022	6103
131702	4N29330002500	WOODSLEY CHARLES E	+Null	+Null	77491 STAGE GULCH RD	STANFIELD	OR	97875	2022	6103
131703	4N29330002600	PROBSTEL GERALD R & PATRICIA	+Null	+Null	77491 STAGE GULCH RD	STANFIELD	OR	97875	2022	6103
131704	4N29330002601	CLARK DENNIS A & HADINE S	+Null	+Null	77491 STAGE GULCH RD	STANFIELD	OR	97875	2022	6103
131705	4N29330002700	CLARK DENNIS A & HADINE S	+Null	+Null	77491 STAGE GULCH RD	STANFIELD	OR	97875	2022	6103
131706	4N29330002800	MILLS BROTHERS LLC	+Null	+Null	77356 N LOOP RD	STANFIELD	OR	97875-4542	2022	6103
131653	4N29340000100	COOPER PAMELA L (TR)	+Null	+Null	77391 COOPER RD	STANFIELD	OR	97875-4541	2022	6103
131654	4N29340000101	COOPER PAMELA L & SANDY	+Null	+Null	77391 COOPER RD	STANFIELD	OR	97875-4541	2022	6103
131655	4N29340000102	COOPER PAMELA L (TR)	+Null	+Null	77356 N LOOP RD	STANFIELD	OR	97875-4542	2022	6103
131656	4N29340000300	MILLS BROTHERS LLC	+Null	+Null	77356 N LOOP RD	STANFIELD	OR	97875	2022	6103
131657	4N29340000500	MILLS BROTHERS LLC	+Null	+Null	77356 N LOOP RD	STANFIELD	OR	97875-4542	2022	6103
131658	4N29340000600	MILLS BROTHERS LLC	+Null	+Null	77356 N LOOP RD	STANFIELD	OR	97875-4542	2022	6103
131659	4N29340000700	MILLS BROTHERS LLC	+Null	+Null	77356 N LOOP RD	STANFIELD	OR	97875-4542	2022	6103
131660	4N29340000900	MILLS BROTHERS LLC	+Null	+Null	34728 OLD HIGHWAY 120	ECHO	OR	97826-9614	2022	6103
131661	4N29340000900A1	MILLS MINT FARM INC	+Null	+Null	77356 N LOOP RD	STANFIELD	OR	97875-4542	2022	6103
131662	4N29340001000	STEPHENS TIMOTHY S & STEVENS ELAINE V	+Null	+Null	PO BOX 54	STANFIELD	OR	97875-0054	2022	6103
131663	4N29340001100	FRANCIS RYAN JAMES	+Null	+Null	33627 STAGE GULCH RD	STANFIELD	OR	97875-4513	2022	6103
131664	4N29340001200	ROYALE COLUMBIA FARMS INC	ATTN:MCDEVITT W OR BETT E	+Null	PO BOX 93	HERMISTON	OR	97838	2022	603
131556	4N293400000100	USA	+Null	+Null	COLD SPRINGS RESERVOIR	HERMISTON	OR	97838	2022	603
131444	4N293400000100	B & M WALCHLI LAND LLC	+Null	+Null	79327 S EDWARDS RD	HERMISTON	OR	97838-7943	2022	603
124445	4N293400000400	LATHAM RICHARD (TR) 1/2 & ETAL 1/2	+Null	+Null	79327 LATHAM RD	STANFIELD	OR	97875	2022	603
131456	4N293400000600	BURNS MARGARET A TRUSTEE	+Null	+Null	PO BOX 16	HERMISTON	OR	97838-0016	2022	6103
131703	4N293400000800	FURNISH DITCH COMPANY THE	C/O STANFIELD WESTLAND IRRIG CO	+Null	PO BOX 436	STANFIELD	OR	97875	2022	6103
131457	4N293400000900	H T BURNS INC	C/O MARGARET BURNS	+Null	PO BOX 1713	HERMISTON	OR	97838-1713	2022	6103
161800	4N293400000900	BURNS JESSICA L & BURNS DAN'ELLE	+Null	+Null	PO BOX 383	HERMISTON	OR	97838-0383	2022	6103
163001	4N293400001900	BURNS RODRIGUEZ MICHELLE ANN	+Null	+Null	34127 E HIGHLAND EXT	STANFIELD	OR	97875-4578	2022	6103
131458	4N293400001900	VANDHORN LESTER & KAY	+Null	+Null	745 E OPAI CT	HERMISTON	OR	97838-2593	2022	6103
131459	4N293400002500	MALLOW PATRICK B & TAMMY L	+Null	+Null	33816 E LOOP RD	STANFIELD	OR	97875	2022	6103
131460	4N293400001100	SMITH KAREN	+Null	+Null	13152 HICKS LN	STANFIELD	OR	97875	2022	6103
131461	4N293400001300	BRITTON JEFFREY N & ANTONIETTE C L	+Null	+Null	13864 E LOOP RD	STANFIELD	OR	97875	2022	6103
131462	4N293400004000	LATHAM RICHARD (TR) 1/2 & ETAL 1/2	+Null	+Null	79727 LATHAM RD	STANFIELD	OR	97875	2022	6103
131463	4N293400001200	HALLAUER MYRL & TERESA	+Null	+Null	25130 S BEATIE RD	ONEGON CITY	OR	97045-9001	2022	6103
131464	4N293400001400	GARCIA GRACIELA	+Null	+Null	298 E HURLBURT AVE	HERMISTON	OR	97838-2443	2022	6103
131465	4N293400001500	MARSHALL CODY B & JENNIFER NICOLE	+Null	+Null	33368 E LOOP RD	STANFIELD	OR	97875-4585	2022	6103
131466	4N293400001600	CONTRERAS MARK P & SHANNON E	+Null	+Null	PO BOX 227	HERMISTON	OR	97801-0227	2022	6203
131467	4N293400001700	PICKER STEVEN R & JANET S	+Null	+Null	33957 E LOOP RD	STANFIELD	OR	97875	2022	6103
131468	4N293400001800	PICKER STEVEN R	+Null	+Null	13357 E LOOP RD	STANFIELD	OR	97875	2022	6103
131469	4N293400001900	PICKER WAYNE N & PHYLIS J	+Null	+Null	34139 E LOOP RD	STANFIELD	OR	97875	2022	6103
131470	4N293400001700	BONNETT LARRY D	+Null	+Null	34070 E LOOP RD	STANFIELD	OR	97875-4831	2022	6103
131471	4N293400000500	WALCHLI AND SONS LLC	C/O WALCHLI SHERRY	+Null	32697 E LOOP RD	HERMISTON	OR	97838-6334	2022	6103
131486	4N293400000900	ERIAN & DUANE LLC	+Null	+Null	7385 HOWELL PRAIRIE RD NE	SILVERTON	OR	97381	2022	6103
131488	4N293400001200	MILLS BROTHERS LLC	+Null	+Null	77356 N LOOP RD	STANFIELD	OR	97875-4542	2022	6103
131489	4N293400001600	MILLS BROTHERS LLC	+Null	+Null	77356 N LOOP RD	STANFIELD	OR	97875-4542	2022	6103
131490	4N293400001700	MILLS BROTHERS LLC	+Null	+Null	77356 N LOOP RD	STANFIELD	OR	97875-4542	2022	6103
131491	4N293400000800	ERIAN & DUANE LLC	+Null	+Null	7385 HOWELL PRAIRIE RD NE	SILVERTON	OR	97381	2022	6103
131492	4N293400001100	ERIAN & DUANE LLC	+Null	+Null	7385 HOWELL PRAIRIE RD NE	SILVERTON	OR	97381	2022	6103
131493	4N293400001100	ERIAN & DUANE LLC	+Null	+Null	7385 HOWELL PRAIRIE RD NE	SILVERTON	OR	97381	2022	6103
131519	4N293400001300	WINDGLOW RANCH INC	+Null	+Null	32327 ONEGON TRAIL RD	ECHO	OR	97826-9001	2022	6103
131520	4N293400001400	WINDGLOW RANCH INC	+Null	+Null	32327 ONEGON TRAIL RD	ECHO	OR	97826-9001	2022	6103
131521	4N293400001500	WINDGLOW RANCH INC	+Null	+Null	32327 ONEGON TRAIL RD	ECHO	OR	97826-9001	2022	6103
131522	4N293400001600	WINDGLOW RANCH INC	+Null	+Null	32327 ONEGON TRAIL RD	ECHO	OR	97826-9001	2022	6103
131523	4N293400001700	WINDGLOW RANCH INC	+Null	+Null	32327 ONEGON TRAIL RD	ECHO	OR	97826-9001	2022	6103
131524	4N293400001800	WINDGLOW RANCH INC	+Null	+Null	32327 ONEGON TRAIL RD	ECHO	OR	97826-9001	2022	6103
131527	4N293400001900	WINDGLOW RANCH INC	+Null	+Null	32327 ONEGON TRAIL RD	ECHO	OR	97826-9001	2022	6103
131528	4N293400002000	WINDGLOW RANCH INC	+Null	+Null	32327 ONEGON TRAIL RD	ECHO	OR	97826-9001	2022	6103
131529	4N293400002100	WINDGLOW RANCH INC	+Null	+Null	32327 ONEGON TRAIL RD	ECHO	OR	97826-9001	2022	6103
131530	4N293400002200	WINDGLOW RANCH INC	+Null	+Null	32327 ONEGON TRAIL RD	ECHO	OR	97826-9001	2022	6103
131531	4N293400002300	WINDGLOW RANCH INC	+Null	+Null	32327 ONEGON TRAIL RD	ECHO	OR	97826-9001	2022	6103
131532	4N293400002400	WINDGLOW RANCH INC	+Null	+Null	32327 ONEGON TRAIL RD	ECHO	OR	97826-9001	2022	6103
131533	4N293400002500	WINDGLOW RANCH INC	+Null	+Null	32327 ONEGON TRAIL RD	ECHO	OR	97826-9001	2022	6103
131534	4N293400002600	WINDGLOW RANCH INC	+Null	+Null	32327 ONEGON TRAIL RD	ECHO	OR	97826-9001	2022	6103
131535	4N293400002700	WINDGLOW RANCH INC	+Null	+Null	32327 ONEGON TRAIL RD	ECHO	OR	97826-9001	2022	6103
131536	4N293400002800	WINDGLOW RANCH INC	+Null	+Null	32327 ONEGON TRAIL RD	ECHO	OR	97826-9001	2022	6103
131537	4N293400002900	WINDGLOW RANCH INC	+Null	+Null	32327 ONEGON TRAIL RD	ECHO	OR	97826-9001	2022	6103
131538	4N293400003000	WINDGLOW RANCH INC	+Null	+Null	32327 ONEGON TRAIL RD	ECHO	OR	97826-9001	2022	6103
131539	4N293400003100	WINDGLOW RANCH INC	+Null	+Null	32327 ONEGON TRAIL RD	ECHO	OR	97826-9001	2022	6103
131540	4N293400003200	WINDGLOW RANCH INC	+Null	+Null	32327 ONEGON TRAIL RD	ECHO	OR	97826-9001	2022	6103
131541	4N293400003300	WINDGLOW RANCH INC	+Null	+Null	32327 ONEGON TRAIL RD	ECHO	OR	97826-9001	2022	6103
131542	4N293400003400	WINDGLOW RANCH INC	+Null	+Null	32327 ONEGON TRAIL RD	ECHO	OR	97826-9001	2022	6103
131543	4N293400003500	WINDGLOW RANCH INC	+Null	+Null	32327 ONEGON TRAIL RD	E				

Account #	TUB	OWNER	IN_CARE_OF	AGENT	M_ADDRESS	M_CITY	M_STATE	sq	YEAR	CODE AREA
102726	4N13000007701	MORRISON RANCH LLC	<Null>	<Null>	9477 COUNTY 12	CAVALIER	ND	54220-9526	2022	1617
102731	4N13000007703	MORRISON RANCH LLC	<Null>	<Null>	9477 COUNTY 12	CAVALIER	ND	54220-9526	2022	1617
102736	4N13000007704	FARMLAND RESERVE INC	<Null>	<Null>	PO BOX 111196	SAUL LAKE CITY	UT	84151-1196	2022	1617
113141	4N11000009000	C C P D INC	<Null>	<Null>	PO BOX 383	PENDELTON	OR	97802-0303	2022	1602
106436	4N11000001000	MOORE MELINDA & THOMAS & PETER (TRS)	<Null>	<Null>	1032 NW 12TH ST APT B	PENDELTON	OR	97801-1183	2022	1602
106438	4N1100000110001	HOLDMAN MARY T (TRS) 1/4 ETAL 3/4	<Null>	<Null>	1739 SW CLEAVER CT	MCANVILLE	OR	97128-7148	2022	106
146844	4N1100000110002	HOLDMAN ANNETTE L (TRS) 1/4 ETAL 3/4	<Null>	<Null>	3728 GREGORY WAY UNIT 5	SANTA BARBARA	CA	9105-4069	2022	106
146855	4N1100000110003	WITTMAN HELEN M 1/4 ETAL 3/4	<Null>	<Null>	615 NE GERALDINE CT	HILLSBORO	OR	97124	2022	106
146856	4N1100000110004	LOUTOS BARBARA H 1/4 ETAL 3/4	<Null>	<Null>	202 W BELMONT AVE	PHOENIX	AZ	85021	2022	106
106447	4N11000001200	SCHWANKE HOWARD	<Null>	<Null>	9950 HELMUCK RD	MOHNAOUTH	OR	97361-9731	2022	206
106449	4N11000001300	SCHWANKE HOWARD	<Null>	<Null>	9950 HELMUCK RD	MOHNAOUTH	OR	97361-9731	2022	206
106452	4N11000001400	BRACHER RANDY & CHARNEE	<Null>	<Null>	80218 S COLD SPRING RD	PENDELTON	OR	97802-9413	2022	6108
151314	4N11000001401	LIVINGSTON ANNE E	<Null>	<Null>	PO BOX 192	PENDELTON	OR	97801-0192	2022	106
107022	4N11000001500	MARGRAF HARRY W	<Null>	<Null>	81278 S COLD SPRING RD	PENDELTON	OR	97801-9244	2022	6108
107025	4N11000001600	BRACHER RANDOLPH & CHARNEE	<Null>	<Null>	80218 S COLD SPRING RD	PENDELTON	OR	97801-9419	2022	6108
106456	4N11000001700	SCHWANKE HOWARD	<Null>	<Null>	9950 HELMUCK RD	MOHNAOUTH	OR	97361-9731	2022	1602
115251	4N11000001800	TERNEY RAPHAEL	<Null>	<Null>	PO BOX 7	PENDELTON	OR	97801-0007	2022	1602
145290	4N11000001801	COLD SPRINGS CANYON LLC	<Null>	<Null>	81891 HIGHWAY 37	PENDELTON	OR	97801-9240	2022	1602
115165	4N11000001802	COLD SPRINGS CANYON LLC	<Null>	<Null>	PO BOX 7	PENDELTON	OR	97801-0140	2022	1602
115169	4N11000001803	TERNEY RAPHAEL	<Null>	<Null>	PO BOX 7	PENDELTON	OR	97801	2022	1602
115173	4N11000001900	MORTON NADINE M (TRS)	<Null>	<Null>	2145 E 6TH ST	MOSCOW	ID	83843-9709	2022	1602
115188	4N11000001901	MORTON NADINE M (TRS)	<Null>	<Null>	2145 E 6TH ST	MOSCOW	ID	83843-9709	2022	1602
115190	4N11000002000	MORTON NADINE M (TRS)	<Null>	<Null>	2145 E 6TH ST	MOSCOW	ID	83843-9709	2022	1602
115233	4N11000002900	MORTON NADINE M (TRS)	<Null>	<Null>	2145 E 6TH ST	MOSCOW	ID	83843-9709	2022	1602
115237	4N11000002902	MOORE MELINDA (TRS) & DICK JAMES ET AL	<Null>	<Null>	17260 PARK AVE	SODOMA	CA	95476-3446	2022	1602
115243	4N11000003000	WEBSTER TIMOTHY S	<Null>	<Null>	1030 NW 12TH ST APT A	PENDELTON	OR	97801-1200	2022	1602
115245	4N11000003001	MOORE MELINDA (TRS) & DICK JAMES A ET AL	<Null>	<Null>	17260 PARK AVE	SODOMA	CA	95476-3446	2022	1602
115248	4N11000003100	MORTON NADINE M (TRS)	<Null>	<Null>	2145 E 6TH ST	MOSCOW	ID	83843-9709	2022	1602
115249	4N11000003200	OWENS USA & OWENS WILLIAM (E)	<Null>	<Null>	2057 SW MONTGOMERY DR	PORTLAND	OR	97201-2483	2022	1602
115250	4N11000003300	TERNEY RAPHAEL E	<Null>	<Null>	PO BOX 7	PENDELTON	OR	97801	2022	1602
115251	4N11000003400	CARLEY MIKE & SHEILA A	<Null>	<Null>	3854 DE SPAIN GULCH RD	PENDELTON	OR	97801	2022	1622
115252	4N11000003401	SIMPSON TERESA	<Null>	<Null>	4084 DESPAIN GULCH RD	PENDELTON	OR	97801	2022	1622
115253	4N11000003402	SIMPSON TERRY S (TRS)	<Null>	<Null>	PO BOX 1187	PENDELTON	OR	97801	2022	1622
145276	4N11000003403	SIMPSON GLEN L JR	<Null>	<Null>	4084 DESPAIN GULCH RD	PENDELTON	OR	97801	2022	1622
145279	4N11000003404	TUNNEY HEARY JAMES	<Null>	<Null>	4085 DE SPAIN GULCH RD	PENDELTON	OR	97801-9778	2022	1622
150554	4N11000003405	SIMPSON TERESA	<Null>	<Null>	4084 DESPAIN GULCH RD	PENDELTON	OR	97801	2022	1602
150556	4N11000003406	SIMPSON KAY E (TRS)	<Null>	<Null>	PO BOX 1187	PENDELTON	OR	97801	2022	1602
115254	4N11000003500	SCHWANKE HOWARD E	<Null>	<Null>	9950 HELMUCK RD	MOHNAOUTH	OR	97361	2022	1622
115264	4N11000003502	BRONKS WESLEY S & ASHLEY M	<Null>	<Null>	PO BOX 863	STANFELD	GA	37875-0813	2022	1602
115266	4N11000003600	ROLANDS STEVEN M	<Null>	<Null>	8817 LANGHEIL VALLEY RD	RONANZA	OR	97623	2022	1602
115268	4N11000003700	STEVENS RANDY RANCH INC	<Null>	<Null>	41783 MISSOURI GULCH RD	PORTLAND	OR	97801	2022	1632
115309	4N11000004800	COVINGTON RICHARD T ETAL	<Null>	<Null>	PO BOX 717	PENDELTON	OR	97801	2022	1622
161809	4N11000004901	PETERSON CORY ROBERT	<Null>	<Null>	46132 GOOSEBERRY RD	IONE	OR	97843-7501	2022	1622
139555	4N11000004900	UMATILLA ELECTRIC CO OP ASSN	<Null>	<Null>	PB BOX 1148	HEMSTON	OR	97818	2022	1622
115316	4N11000005000	TERNEY RAPHAEL E	<Null>	<Null>	PO BOX 7	PENDELTON	OR	97801-0007	2022	1622
115318	4N11000005100	WHITACRE FARMS LLC	<Null>	<Null>	PO BOX 113	ATHENA	OR	97813-0513	2022	1622
115320	4N11000005200	REIDE R RAYMOND H ET AL	<Null>	<Null>	3933A DE SPAIN GULCH RD	PENDELTON	OR	97801	2022	1622
125481	5N27000000100	STEVENS INVESTMENTS LLC	<Null>	<Null>	PO BOX 487	PENDELTON	OR	97801	2022	604
135214	5N27000000101	USA	<Null>	<Null>	PO BOX 1963	PORTLAND	OR	97208	2022	604
128990	5N27000000400	N & C LAND LLC	<Null>	<Null>	71062 PERKINS RD	ECHO	OR	97826	2022	604
129006	5N27000000401	N & C LAND LLC	<Null>	<Null>	71062 PERKINS RD	ECHO	OR	97826	2022	604
129011	5N27000000501	N & C LAND LLC	<Null>	<Null>	71062 PERKINS RD	ECHO	OR	97826	2022	604
129012	5N27000000501A1	TOPAZ LAND INC	<Null>	<Null>	PO BOX 81498	BAKERSFIELD	CA	93380-1498	2022	<Null>
129158	5N27000000504	UMATILLA ELI CTFC CO OP ASSN	<Null>	<Null>	PO BOX 1148	HEMSTON	OR	97818	2022	604
129160	5N27000000600	UMATILLA LAND LLC	<Null>	<Null>	PO BOX 1191	HEMSTON	OR	97818-3191	2022	603
129163	5N27000000601	ONYX LAND COMPANY LLC	<Null>	<Null>	9100 MING AVE STE 120	BAKERSFIELD	CA	93311-1329	2022	603
129164	5N27000000602	ONYX LAND COMPANY LLC	<Null>	<Null>	9100 MING AVE STE 120	BAKERSFIELD	CA	93311-1329	2022	603
129165	5N27000000603	ONYX LAND COMPANY LLC	<Null>	<Null>	9100 MING AVE STE 120	BAKERSFIELD	CA	93311-1329	2022	603
129166	5N27000000604	ONYX LAND COMPANY LLC	<Null>	<Null>	9100 MING AVE STE 120	BAKERSFIELD	CA	93311-1329	2022	603
129167	5N27000000605	ONYX LAND COMPANY LLC	<Null>	<Null>	9100 MING AVE STE 120	BAKERSFIELD	CA	93311-1329	2022	603
129168	5N27000000606	ONYX LAND COMPANY LLC	<Null>	<Null>	9100 MING AVE STE 120	BAKERSFIELD	CA	93311-1329	2022	603
129169	5N27000000607	ONYX LAND COMPANY LLC	<Null>	<Null>	9100 MING AVE STE 120	BAKERSFIELD	CA	93311-1329	2022	603
129170	5N27000000608	ONYX LAND COMPANY LLC	<Null>	<Null>	9100 MING AVE STE 120	BAKERSFIELD	CA	93311-1329	2022	603
129171	5N27000000609	ONYX LAND COMPANY LLC	<Null>	<Null>	9100 MING AVE STE 120	BAKERSFIELD	CA	93311-1329	2022	603
129172	5N27000000610	ONYX LAND COMPANY LLC	<Null>	<Null>	9100 MING AVE STE 120	BAKERSFIELD	CA	93311-1329	2022	603
129173	5N27000000611	ONYX LAND COMPANY LLC	<Null>	<Null>	9100 MING AVE STE 120	BAKERSFIELD	CA	93311-1329	2022	603
129174	5N27000000612	ONYX LAND COMPANY LLC	<Null>	<Null>	9100 MING AVE STE 120	BAKERSFIELD	CA	93311-1329	2022	603
129175	5N27000000613	ONYX LAND COMPANY LLC	<Null>	<Null>	9100 MING AVE STE 120	BAKERSFIELD	CA	93311-1329	2022	603
129176	5N27000000614	ONYX LAND COMPANY LLC	<Null>	<Null>	9100 MING AVE STE 120	BAKERSFIELD	CA	93311-1329	2022	603
129177	5N27000000615	ONYX LAND COMPANY LLC	<Null>	<Null>	9100 MING AVE STE 120	BAKERSFIELD	CA	93311-1329	2022	603
129178	5N27000000616	ONYX LAND COMPANY LLC	<Null>	<Null>	9100 MING AVE STE 120	BAKERSFIELD	CA	93311-1329	2022	603
129179	5N27000000617	ONYX LAND COMPANY LLC	<Null>	<Null>	9100 MING AVE STE 120	BAKERSFIELD	CA	93311-1329	2022	603
129180	5N27000000618	ONYX LAND COMPANY LLC	<Null>	<Null>	9100 MING AVE STE 120	BAKERSFIELD	CA	93311-1329	2022	603
129181	5N27000000619	ONYX LAND COMPANY LLC	<Null>	<Null>	9100 MING AVE STE 120	BAKERSFIELD	CA	93311-1329	2022	603
129182	5N27000000620	ONYX LAND COMPANY LLC	<Null>	<Null>	9100 MING AVE STE 120	BAKERSFIELD	CA	93311-1329	2022	603
129183	5N27000000621	ONYX LAND COMPANY LLC	<Null>	<Null>	9100 MING AVE STE 120	BAKERSFIELD	CA	93311-1329	2022	603
129184	5N27000000622	ONYX LAND COMPANY LLC	<Null>	<Null>	9100 MING AVE STE 120	BAKERSFIELD	CA	93311-1329	2022	603
129185	5N27000000623	ONYX LAND COMPANY LLC	<Null>	<Null>	9100 MING AVE STE 120	BAKERSFIELD	CA	93311-1329	2022	603
129186	5N27000000624	ONYX LAND COMPANY LLC	<Null>	<Null>	9100 MING AVE STE 120	BAKERSFIELD	CA	93311-1329	2022	603
129187	5N27000000625	ONYX LAND COMPANY LLC	<Null>	<Null>	9100 MING AVE STE 120	BAKERSFIELD	CA	93311-1329	2022	603
129188	5N27000000626	ONYX LAND COMPANY LLC	<Null>	<Null>	9100 MING AVE STE 120	BAKERSFIELD	CA	93311-1329	2022	603
129189	5N27000000627	ONYX LAND COMPANY LLC	<Null>	<Null>	9100 MING AVE STE 120	BAKERSFIELD	CA	93311-1329	2022	603
129190	5N27000000628	ONYX LAND COMPANY LLC	<Null>	<Null>	9100 MING AVE STE 120	BAKERSFIELD	CA	93311-1329	2022	603
129191	5N27000000629	ONYX LAND COMPANY LLC	<Null>	<Null>	9100 MING AVE STE 120	BAKERSFIELD	CA	93311-1329	2022	603
129192	5N27000000630	ONYX LAND COMPANY LLC	<Null>	<Null>	9100 MING AVE STE 120	BAKERSFIELD	CA	93311-1329	2022	603
129193	5N27000000631	ONYX LAND COMPANY LLC	<Null>	<Null>	9100 MING AVE STE 120	BAKERSFIELD	CA	93311-1329	2022	603
129194	5N27000000632	ONYX LAND COMPANY LLC	<Null>	<Null>	9100 MING AVE STE 120	BAKERSFIELD	CA	93311-1329	2022	603
129195	5N27000000633	ONYX LAND COMPANY LLC	<Null>	<Null>	9100 MING AVE STE 120	BAKERSFIELD	CA	93311-1329	2022	603
129196	5N27000000634	ONYX LAND COMPANY LLC	<Null>	<Null>	9100 MING AVE STE 120	BAKERSFIELD	CA	93311-1329	2022	603
129197	5N27000000635	ONYX LAND COMPANY LLC	<Null>	<Null>	9100 MING AVE STE 120	BAKERSFIELD	CA	93311-1329	2022	603
129198	5N27000000636	ONYX LAND COMPANY LLC	<Null>	<Null>	9100 MING AVE STE 120	BAKERSFIELD	CA	93311-1329	2022	603
129199	5N27000000637	ONYX LAND COMPANY LLC	<Null>	<Null>	9100 MING AVE STE 120	BAKERSFIELD	CA	93311-1329	2022	603
129200	5N27000000638	ONYX LAND COMPANY LLC	<Null>	<Null>	9100 MING AVE STE 120	BAKERSFIELD	CA	93311-1329	2022	603
129201	5N27000000639	ONYX LAND COMPANY LLC	<Null>	<Null>	9100 MING AVE STE 120	BAKERSFIELD	CA	93311-1329	2022	603
129202	5N27000000640	ONYX LAND COMPANY LLC	<Null>	<Null>	9100 MING AVE STE 120	BAKERSFIELD	CA	93311-1329	2022	603
129203	5N27000000641	ONYX LAND COMPANY LLC	<Null>	<Null>	9100 MING AVE STE 120	BAKERSFIELD	CA	93311-1329	2022	603
129204	5N27000000642	ONYX LAND COMPANY LLC	<Null>	<Null>	9100 MING AVE STE 120	BAKERSFIELD	CA	93311-1329	2022	603
129205	5N27000000643	ONYX LAND COMPANY LLC	<Null>	<Null>	9100 MING AVE STE 120	BAKERSFIELD</				

Account Id	TID	OWNER	IN_CARE_OF	AGENT	M_ADDRESS	M_CITY	M_STATE	Zip	YEAR	CODE_AEA
129081	SN2713000600	STONE CYRIL R & WES JR & PAMELA R			28555 SOUTHSHORE DR	UMATILLA	OR	97883	2022	604
155512	SN27130008700	DOHMAN GLENN M			28529 SOUTHSHORE DR	UMATILLA	OR	97883-8134	2022	604
129082	SN27130008800	MAGOTEAU DEVELOPMENT LLC			PO BOX 539	UMATILLA	OR	97883-0939	2022	604
129083	SN27130009900	OVERTON JOCKE I			28501 SOUTHSHORE DR	UMATILLA	OR	97883	2022	604
129089	SN27130001300	TEVELDE ANN			28489 SOUTHSHORE DR	UMATILLA	OR	97883	2022	604
129084	SN27130001200	HARRIS EDY R & SHELLEY B			28485 SOUTHSHORE DR	UMATILLA	OR	97883-8125	2022	604
137618	SN27130001300	NYE JOHN CECIL & MAMI LYNN			28481 SOUTHSHORE DR	UMATILLA	OR	97883-8125	2022	604
137618	SN27130001300	NYE JOHN CECIL & MAMI LYNN			28479 SOUTHSHORE DR	UMATILLA	OR	97883	2022	604
129096	SN27130001500	TEWELDE SARAH L			28477 SOUTHSHORE DR	UMATILLA	OR	97883-8125	2022	604
129094	SN27130001600	DANNER WILLIAM B & ESTHER E			28473 SOUTHSHORE DR	UMATILLA	OR	97883	2022	604
137683	SN27130001700	DANNER WILLIAM B & ESTHER E			28470 SOUTHSHORE DR	UMATILLA	OR	97883	2022	604
129183	SN27130001800	MATTHEWS JOSHUA W & RENNER SARAH L			28470 HIGHWAY 730	UMATILLA	OR	97883-8154	2022	604
140298	SN27130001900	CAUDILL TERRY L			202 F REMOND ST	LAS VEGAS	NV	89101	2022	604
129180	SN27130002000	CLINE WILLIAM C & TAMARAH L			81782 LINNVILLE LN	UMATILLA	OR	97883-8155	2022	604
167720	SN27130002001	CLINE ADAM			81758 LINNVILLE LN	UMATILLA	OR	97883-8155	2022	604
129188	SN27130002100	MORRIS BRIAN PHILIP & REBECCA LYNN			1311 JOHN DAY ST	UMATILLA	OR	97883-9643	2022	604
154735	SN27130002200	DONHOE ELYN DAVID B & DONHOE NAOMI B			81788 LINNVILLE LN	UMATILLA	OR	97883	2022	604
129188	SN27130002300	KAUFFMAN TIMOTHY			81800 HECC LN	UMATILLA	OR	97883-8156	2022	604
147888	SN27130002400	KAUFFMAN TIMOTHY			28123 HIGHWAY 730	UMATILLA	OR	97883-8158	2022	604
132963	SN27130002500	LORENCE DAVID A & MARY E			28128 HIGHWAY 730	UMATILLA	OR	97883	2022	604
132961	SN27130002600	HERERA JOHN JR & TERRY Y			28128 HIGHWAY 730	UMATILLA	OR	97883-8158	2022	604
132964	SN27130002700	WENZER JAROD R & POPE HEATHER D			28128 HIGHWAY 730	UMATILLA	OR	97883-8158	2022	604
132965	SN27130002800	WEITZ PHILIP PAUL			28128 HIGHWAY 730	UMATILLA	OR	97883-8158	2022	604
132967	SN27130002900	DIFONSEO CRAIG A JR			28128 HIGHWAY 730	UMATILLA	OR	97883-8158	2022	604
132966	SN27130003000	FUDGE AUGUSTA B & BARELL FUDGE RONIE			28128 HIGHWAY 730	UMATILLA	OR	97883-8158	2022	604
129191	SN27130003100	EVANS JERRY & MARY L (TR)			PO BOX 1287	UMATILLA	OR	97883	2022	604
129198	SN27130003200	HEDMAN JOHN & HEDMAN KATHERINE			81755 PEACH TREE LN	UMATILLA	OR	97883	2022	604
132969	SN27130003300	MADRIGAL JORGE TAPIA			78179 SUNSET LN	IRVINGTON	OR	97844-4995	2022	604
162100	SN27130003301	CAMPOS GARCILAZO JOSE ALFREDO			71914 BOMBING RANGE RD	LEWINGTON	OR	97839-4254	2022	604
132962	SN27130003400	JOHANNESSEN DAVID MATTHEW			71916 BOMBING RANGE RD	LEWINGTON	OR	97839-4254	2022	604
132960	SN27130003500	HORN CASEY EMILYETT			81755 PEACH TREE LN	UMATILLA	OR	97883	2022	604
132973	SN27130003600	BRETTAN RICK A & JOEY A			81751 PEACH TREE LN	UMATILLA	OR	97883-8160	2022	604
162460	SN27130003601	BRITTAIN CAMERON T & THERY D			PO BOX 3085	UMATILLA	OR	97883-1061	2022	604
132978	SN27130003700	THOMAS MELVIN & BACON DIANNA			78174 HWY 730	UMATILLA	OR	97883-8158	2022	604
139777	SN27140000200	HENRY JIM R			PO BOX 4232	IRVINGTON	OR	97844	2022	604
132979	SN27140000300	BREDFIELD HAROLD ADAM & TARA LEE			81843 WILCOX LN	UMATILLA	OR	97883-8143	2022	604
136238	SN27140000400	USA			81850 WILCOX LN	UMATILLA	OR	97883-8143	2022	604
132982	SN27140000500	HESS JAMES			PO BOX 2965	PORTLAND	OR	97208	2022	604
132981	SN27140000600	ESTES PATRICIA J & RICHARD A			81785 HARBOR LITE DR	UMATILLA	OR	97883-8256	2022	604
154813	SN27140000601	ESTES PATRICIA F & RICHARD A			PO BOX 1084	UMATILLA	OR	97883-1084	2022	604
139657	SN27140000602	RYSDAM DUSTIN W & KAIRA N			PO BOX 1284	UMATILLA	OR	97883-1284	2022	604
162334	SN27140000601	RYSDAM DUSTIN W & KAIRA N			30727 JOY LN	HERMISTON	OR	97838	2022	604
132985	SN27140000600	RYSDAM DUSTIN W & KAIRA N			30727 JOY LN	HERMISTON	OR	97838	2022	604
132986	SN27140000700	HENRY JAMES ROBERT (LE)			81845 WILCOX LN	UMATILLA	OR	97883-8143	2022	604
132987	SN27140001100	DEL GROSSO LARRY N			28001 HWY 730	UMATILLA	OR	97883	2022	604
132988	SN27140001200	SHIPLEY BOB H & DAVID B			28010 HIGHWAY 730	UMATILLA	OR	97883	2022	604
132989	SN27140001300	SWARTZ DAVID L			PO BOX 52	UMATILLA	OR	97883	2022	604
132990	SN27140001400	ESSLINGER DAVID B			PO BOX 381	HERMISTON	OR	97838-0961	2022	604
132991	SN27140001500	MCWHINNEY JOHN T JR & BOULESTER TOSHKO			28052 HIGHWAY 730	UMATILLA	OR	97883	2022	604
132992	SN27140001700	BAUMGART CLIFFORD F			PO BOX 761	UMATILLA	OR	97883-0761	2022	604
144909	SN27140001800	BAUMGART C FRED			PO BOX 761	UMATILLA	OR	97883	2022	604
149304	SN27140000100	USA			PO BOX 2965	PORTLAND	OR	97208	2022	604
132976	SN27140000200	JEFFERSON LEONARD W & BARBARA ANN			430 LEAF LN	HERMISTON	OR	97838-8110	2022	604
148878	SN27140000300	JEFFERSON LEONARD W & BARBARA A			430 LEAF LN	HERMISTON	OR	97838-8110	2022	604
132980	SN27140000400	COOKSIE PAULET J			28133 HIGHWAY 730	UMATILLA	OR	97883	2022	604
132977	SN27140000500	LUCAS SCOTT & NADINE			28133 HWY 730	UMATILLA	OR	97883-8127	2022	604
149308	SN27140000600	SAVAGE SPENCER & AMBER (TR)			28115 HIGHWAY 730	UMATILLA	OR	97883-8127	2022	604
149309	SN27140000700	BEAGLE GERALD E & JOANN M			28101 HIGHWAY 730	UMATILLA	OR	97883	2022	604
149310	SN27140000800	POTTER THEODORE G & CARMEN L			28095 HIGHWAY 730	UMATILLA	OR	97883	2022	604
149311	SN27140000900	BUCHANAN WAYNE & DIANE			PO BOX 4428	SOLDOTNA	AK	99609	2022	604
149312	SN27140001000	WOODBURN ROBERT A & PATRICIA M			28077 HIGHWAY 730	UMATILLA	OR	97883-8128	2022	604
132994	SN27140001100	ROTHROCK DOUGLAS & KARI			28058 HIGHWAY 730	UMATILLA	OR	97883	2022	604
153659	SN27140001101	SNOODGRASS PHILIP A & CHRI H			PO BOX 964	IRVINGTON	OR	97883-8167	2022	604
153660	SN27140001102	ROGARTY CYNTHIA			81790 LEE STATES LN	UMATILLA	OR	97883-8167	2022	604
153661	SN27140001103	LEE EDWARD F			81780 LEE STATES LN	UMATILLA	OR	97883-8167	2022	604
153662	SN27140001104	MORONEY RICHARD M & SANDRA F TRS			28181 CHEAKR LN	UMATILLA	OR	97883-8138	2022	604
132998	SN27140001300	TRACY DONALD L & MARY E			28156 HIGHWAY 730	UMATILLA	OR	97883	2022	604
132997	SN27140001400	COLE LESLIE D & MARY K			28182 HIGHWAY 730	UMATILLA	OR	97883	2022	604
151110	SN27140001401	CLARY RINGA			28170 HWY 730	UMATILLA	OR	97883-8127	2022	604
151111	SN27140001402	GALLERATH JACOB D & BRANNON HANNAH L			28174 HIGHWAY 730	UMATILLA	OR	97883-8127	2022	604
132999	SN27140001500	MARTIN FRANK E M (TR)			28158 HIGHWAY 730	UMATILLA	OR	97883	2022	604
133000	SN27140001600	CHILDERS NICHOLE JO			28174 HIGHWAY 730	UMATILLA	OR	97883-8149	2022	604
133001	SN27140001700	WILSON SALLI ROBIN RENEE			81808 MOORLAND LN	UMATILLA	OR	97883	2022	604
132976	SN27140001800	CHILDERS CHAD W & NICKY J			28214 HIGHWAY 730	UMATILLA	OR	97883	2022	604
133008	SN27140001900	ODENS JOELEN D			81777 MOORLAND LN	UMATILLA	OR	97883	2022	604
133007	SN27140002000	BARKER SANDRA			81731 MOORLAND LN	UMATILLA	OR	97883-8150	2022	604
133005	SN27140002100	BURDICK E L & DEENS J E			81777 MOORLAND LN	UMATILLA	OR	97883	2022	604
133006	SN27140002200	ACEY, RICHARD ALLEN & KATHLEEN			81771 MOORLAND LN	UMATILLA	OR	97883	2022	604
133004	SN27140002300	SEVERUS RONALD WAYNE & TRINA MARIE			81771 MOORLAND LN	UMATILLA	OR	97883-8150	2022	604
133006	SN27140002400	MEYERS BAUCE & OFFIA			81799 MOORLAND LN	UMATILLA	OR	97883-8149	2022	604
133002	SN27140002500	ROBINSON CAROLYN R & JEROME F			81815 MOORLAND LN	UMATILLA	OR	97883-8149	2022	604
133009	SN27140002600	ERBY SUZANNE D & PARKER LLOYD A			28274 HIGHWAY 730	UMATILLA	OR	97883-8148	2022	604
133010	SN27140002700	HILBURN JAMES & BETTIE			28296 HIGHWAY 730	UMATILLA	OR	97883	2022	604
136240	SN27220000100	USA			PO BOX 2965	PORTLAND	OR	97208	2022	604
133011	SN27220000200	FERNBERG LESLIE S			27754 HWY 730	UMATILLA	OR	97883-8136	2022	604
133012	SN27220000201	JANIE LOPEZ GREGGORD & CHILA URENDA			PO BOX 14	UMATILLA	OR	97883	2022	604
133013	SN27220000202	EDWIN AND CHRISTINA BROWN TRUST ET AL			PO BOX 430	UMATILLA	OR	97883-0430	2022	604
133014	SN27220000203	FERNBERG LESLIE S			27754 HWY 730	UMATILLA	OR	97883-8136	2022	604
141008	SN27220000204	EDWIN AND CHRISTINA BROWN TRUST ET AL			PO BOX 430	UMATILLA	OR	97883-0430	2022	604
162124	SN27220000206	FERNBERG LESLIE S			633 E MAIN ST	HERMISTON	OR	97838	2022	604
162123	SN27220000207	FERNBERG LESLIE S			633 E MAIN ST	HERMISTON	OR	97838	2022	604
133015	SN27220000301	JANIE LOPEZ GREGGORD & CHILA URENDA			PO BOX 14	UMATILLA	OR	97883	2022	604
133016	SN27220000302	FRED RANDALL & MARGARET			78845 EASTEGRAM RD	ROCKFORDMAN	OR	97819-9642	2022	604
133017	SN27220000400	ENGLEBRETSON ROLAN B			27248 RILEY LN	UMATILLA	OR	97883	2022	604
133018	SN27220000500	BERRY JUSTIN & JENNIFER			27208 HIGHWAY 730	UMATILLA	OR	97883	2022	604
154609	SN27220000501	HULL MELISSA J			27304 HIGHWAY 730	UMATILLA	OR	97883-8132	2022	604
154610	SN27220000502	BERRY JUSTIN & JENNIFER			27208 HIGHWAY 730	UMATILLA	OR	97883-8129	2022	604

RECEIVED
 APR 12 2022
 OMRD

Account ID	TUO	OWNER	IN CARE OF	AGENT	M ADDRESS	M CITY	M STATE	LD	YEAR	CODE AREA
133019	SN2722000600	VAUGHN BOBBY JO & DANIE SETH MICHAEL	<Null>	<Null>	PO BOX 482	ABINGTOWN	OR	97822-0482	2022	604
133020	SN2722000700	GUTMAN LUCIO A & RONSIGLIO HEIDI	<Null>	<Null>	27770 HIGHWAY 730	UMATILLA	OR	97882-6129	2022	604
133021	SN2722000800	ENGERTSON ROLLIN	<Null>	<Null>	27346 RILEY LN	UMATILLA	OR	97882-6131	2022	604
139656	SN2722000801	UMATILLA ELECTRIC CO-OP ASSN	<Null>	<Null>	PO BOX 1148	HEMISTON	OR	97838	2022	604
133022	SN2722000802	EDWIN AND CHRISTINA BROWN TRUST ET AL	<Null>	<Null>	PO BOX 430	UMATILLA	OR	97882-0430	2022	604
133024	SN2722000804	HARTLEY JEFFREY S & HOPE M	<Null>	<Null>	PO BOX 315	UMATILLA	OR	97882	2022	604
133025	SN2722000805	SILVA MARCELIANO CAMPOS & ALEAH KATANA	<Null>	<Null>	PO BOX 114	UMATILLA	OR	97882-0114	2022	604
137845	SN2722000806	HAMA SHARON P	<Null>	<Null>	27288 RILEY LN	UMATILLA	OR	97882-6130	2022	604
149724	SN2722000808	HIGGINS ELIZABETH A & EVENS KENNETH R	<Null>	<Null>	27270 RILEY LN	UMATILLA	OR	97882-6130	2022	604
149725	SN2722000809	GARTON KALVIN B	<Null>	<Null>	11001 SE HYERS AVE	PENDELTON	OR	97803	2022	604
154706	SN2722000810	OBRIEN ANTHONY G & LYNETTE M	<Null>	<Null>	27325 RILEY LN	UMATILLA	OR	97882	2022	604
154707	SN2722000811	OBRIEN ANTHONY G & LYNETTE M SON	<Null>	<Null>	27325 RILEY LN	UMATILLA	OR	97882-6131	2022	604
155409	SN2722000812	GREENHALGH CHARLES P	<Null>	<Null>	27295 RILEY LN	UMATILLA	OR	97882	2022	604
155410	SN2722000813	DURFEY DANIEL B	<Null>	<Null>	PO BOX 1757	UMATILLA	OR	97882-1757	2022	604
161606	SN2722000814	EDWIN AND CHRISTINA BROWN TRUST ET AL	<Null>	<Null>	PO BOX 156	UMATILLA	OR	97882-0156	2022	604
133027	SN2722000819	DICKENSON ROBIN D & BIRNIE	<Null>	<Null>	27262 PERKINS RD	ECHO	OR	97826	2022	604
133028	SN2722000900	N & C LAND LLC	<Null>	<Null>	27246 HIGHWAY 730	UMATILLA	OR	97882	2022	604
133029	SN2722000100	CLEAVER KEVIN L & GEORGIA L	<Null>	<Null>	81792 LIFE ESTATES LN	UMATILLA	OR	97882	2022	604
133030	SN2722000200	CLEAVER KEVIN L & GEORGIA	<Null>	<Null>	81792 LIFE ESTATES LN	UMATILLA	OR	97882	2022	604
133031	SN2722000201	MARTIN OWEN D	<Null>	<Null>	81768 LEE ESTATES LN	UMATILLA	OR	97882-6147	2022	604
133032	SN2722000202	MARTIN OWEN D	<Null>	<Null>	81768 LEE ESTATES LN	UMATILLA	OR	97882-6147	2022	604
133033	SN2722000203	BILL LINDA S	<Null>	<Null>	81795 GIBSON LN	UMATILLA	OR	97882-6142	2022	604
133034	SN2722000204	BERTLESON STEVE D	<Null>	<Null>	PO BOX 1106	UMATILLA	OR	97882	2022	604
137813	SN2722000205	CLEAVER KEVIN & GEORGIA L	<Null>	<Null>	81792 LIFE ESTATES LN	UMATILLA	OR	97882	2022	604
133035	SN2722000300	STIFFANI CINDA & THOMAS EUGENE	<Null>	<Null>	PO BOX 411	UMATILLA	OR	97882-0412	2022	604
133036	SN2722000300	BIEREN AMBER D & JOHN T	<Null>	<Null>	28130 CHUKAR LN	UMATILLA	OR	97882	2022	604
133037	SN2722000300	CAMPOS DANIEL & GARCIA SANDRA SANCHEZ	<Null>	<Null>	81792 GIBSON LN	UMATILLA	OR	97882-6142	2022	604
133038	SN2722000400	MILTENBERGER DONALD A & REBECCA S	<Null>	<Null>	81767 BIRD HAVEN LN	UMATILLA	OR	97882	2022	604
133040	SN2722000501	KC NOBLES ENTERPRISES LLC	<Null>	<Null>	1050 STEPHENS AVE	UMATILLA	OR	97882-9225	2022	604
133041	SN2722000502	NOBLE HARRY E & HELEN M	<Null>	<Null>	28106 NOBLE RD	HEMISTON	OR	97838	2022	604
133042	SN2722000503	SOLIMAN PAUL C B & TENNE	<Null>	<Null>	PO BOX 936	UMATILLA	OR	97882	2022	604
133043	SN2722000504	PEEL JOSHUA A & SHARON M	<Null>	<Null>	28129 CHUKAR LN	UMATILLA	OR	97882-6138	2022	604
133044	SN2722000505	CLARK NORMAN D	<Null>	<Null>	81760 BIRD HAVEN LN	UMATILLA	OR	97882-6139	2022	604
137614	SN2722000506	NOBLE HARRY E & HELEN M	<Null>	<Null>	28106 NOBLE RD	HEMISTON	OR	97838	2022	604
146278	SN2722000507	N & C LAND LLC	<Null>	<Null>	71062 PERKINS RD	ECHO	OR	97826	2022	604
133045	SN2722000600	CLARK NORMAN D	<Null>	<Null>	81760 BIRD HAVEN LN	UMATILLA	OR	97882-6139	2022	604
133046	SN2722000700	STICE BARRY W & NANCY J (TRS)	<Null>	<Null>	PO BOX 880	UMATILLA	OR	97882-0880	2022	604
149708	SN2722000801	STICE BARRY W & NANCY J (TRS)	<Null>	<Null>	PO BOX 880	UMATILLA	OR	97882-0880	2022	604
165628	SN2722000802	WANNETT MICHAEL E & SANDRA	<Null>	<Null>	513 NE 13TH ST	HEMISTON	OR	97838-2597	2022	604
165630	SN2722000803	STICE BARRY W & NANCY J (TRS)	<Null>	<Null>	PO BOX 880	UMATILLA	OR	97882-0880	2022	604
133048	SN2722000900	PEARSON JEFFERY L	<Null>	<Null>	11753 HARBOR LITE DR	UMATILLA	OR	97882-6216	2022	604
137666	SN2722000901	MARTINEZ LINDA Q	<Null>	<Null>	1124 ECH LN	UMATILLA	OR	97882	2022	604
160253	SN2722000904	GRUMMANO RAYMOND G	<Null>	<Null>	81747 HARBOR LITE DR	UMATILLA	OR	97882-6216	2022	604
160255	SN2722000905	WHITE TRUST ET AL	<Null>	<Null>	81685 HARBOR LITE DR	UMATILLA	OR	97882-6217	2022	604
133050	SN2722001000	BEZDRA DALE L	<Null>	<Null>	81673 HARBOR LITE DR	UMATILLA	OR	97882	2022	604
133051	SN2722001001	WANNETT MICHAEL E ET AL	<Null>	<Null>	81685 HARBOR LITE DR	UMATILLA	OR	97882-6217	2022	604
160400	SN2722001002	WALTON MICHAEL & SANDRA N	<Null>	<Null>	81679 HARBOR LITE DR	UMATILLA	OR	97882-6217	2022	604
133052	SN2722001100	N & C LAND LLC	<Null>	<Null>	71062 PERKINS RD	ECHO	OR	97826	2022	604
129009	SN2722001000	N & C LAND LLC	<Null>	<Null>	71062 PERKINS RD	ECHO	OR	97826	2022	604
129014	SN2722001000	N & C LAND LLC	<Null>	<Null>	71062 PERKINS RD	ECHO	OR	97826	2022	604
151927	SN2722001000	DEATWICH JEFFREY A & BRENDA	<Null>	<Null>	PO BOX 364	UMATILLA	OR	97882	2022	604
157927	SN2722001000	SCOTT TRACY H & SHEILA	<Null>	<Null>	7014 DAVIS LN	PENDELTON	OR	97801-9127	2022	604
129020	SN2722001000	HUGHES ROBERT E & REBECCA D	<Null>	<Null>	81601 BLAZE LN	UMATILLA	OR	97882-8323	2022	604
129021	SN2722001000	N & C LAND LLC	<Null>	<Null>	71062 PERKINS RD	ECHO	OR	97826	2022	604
164241	SN2722001001	GRIGGS COREY L & DAUNA J	<Null>	<Null>	81609 BLAZE LN	UMATILLA	OR	97882-8323	2022	604
129007	SN2722001000	N & C LAND LLC	<Null>	<Null>	71062 PERKINS RD	ECHO	OR	97826-9016	2022	604
136258	SN280900000100	USA	<Null>	<Null>	PO BOX 2965	PORTLAND	OR	97208	2022	604
136254	SN280900000200	USA	<Null>	<Null>	PO BOX 2965	PORTLAND	OR	97208	2022	604
156315	SN280900000300	MUNGER JANET	<Null>	<Null>	81381 MUNGER LN	UMATILLA	OR	97882-6101	2022	604
133079	SN280900000400	MUNGER JANET	<Null>	<Null>	81381 MUNGER LN	UMATILLA	OR	97882-6101	2022	604
133078	SN280900000500	WINDWAVE CARR A & PARRIE E	<Null>	<Null>	81385 MUNGER LN	UMATILLA	OR	97882-6101	2022	604
133077	SN280900000600	WINDWAVE TECHNOLOGIES INC	<Null>	<Null>	PO BOX 1190	ROSEMARE	OR	97818-1190	2022	601
160211	SN280900000601	TIMPY ANNA L	<Null>	<Null>	401 6TH ST	UMATILLA	OR	97882-9504	2022	604
160212	SN281100000802	S/R PROPERTIES LLC	<Null>	<Null>	13810 SE EASTGATE WAY UNIT 520	Bellevue	WA	98005	2022	604
145428	SN281100000900	UNITED GRAIN CORPORATION OF OREGON	<Null>	<Null>	900 WASHINGTON ST #700	VANCOUVER	WA	98104-3429	2022	604
133058	SN281100011100	PACKAGING CORPORATION OF AMERICA	<Null>	<Null>	PO BOX 80615	INDIANAPOLIS	IN	46280-0615	2022	604
133056	SN281100011200	PACKAGING CORPORATION OF AMERICA	<Null>	<Null>	PO BOX 80615	INDIANAPOLIS	IN	46280-0615	2022	604
147971	SN281100011300	PACKAGING CORPORATION OF AMERICA	<Null>	<Null>	PO BOX 80615	INDIANAPOLIS	IN	46280-0615	2022	604
133054	SN281100011400	S/R MANUFACTURING CO INC	<Null>	<Null>	5200 W CENTURY BLVD FL 19	LOS ANGELES	CA	90055-5986	2022	604
161712	SN281100011700	UMATILLA PORT OF	<Null>	<Null>	PO BOX 879	UMATILLA	OR	97882	2022	604
161718	SN281100011800	S/R PROPERTIES LLC	<Null>	<Null>	13810 SE EASTGATE WAY UNIT 520	Bellevue	WA	98005	2022	604
161719	SN281100011900	UMATILLA PORT OF	<Null>	<Null>	525 WILLIAMITE AVE	UMATILLA	OR	97882-9463	2022	604
161720	SN281100020000	UMATILLA PORT OF	<Null>	<Null>	PO BOX 879	UMATILLA	OR	97882	2022	604
164308	SN281100021000	PACKAGING CORPORATION OF AMERICA	<Null>	<Null>	PO BOX 80615	INDIANAPOLIS	IN	46280-0615	2022	604
164309	SN281100021100	PORT OF UMATILLA	<Null>	<Null>	PO BOX 879	UMATILLA	OR	97882-0879	2022	604
164310	SN281100021200	PORT OF UMATILLA	<Null>	<Null>	PO BOX 879	UMATILLA	OR	97882-0879	2022	604
164320	SN281100021300	UNITED GRAIN CORPORATION OF OREGON	<Null>	<Null>	900 WASHINGTON ST #700	VANCOUVER	WA	98104-3429	2022	604
164311	SN281100021400	CITY OF UMATILLA	<Null>	<Null>	700 6TH ST	UMATILLA	OR	97882-9509	2022	601
158992	SN281100021500	WRIGHT AIDAN	<Null>	<Null>	943 BARTON LOOP	UMATILLA	OR	97882-9449	2022	601
158993	SN281100021600	FENNEMORE ROBERT WILLIAM & KAREN GAYLE	<Null>	<Null>	943 BARTON LOOP	UMATILLA	OR	97882-9449	2022	601
158994	SN281100021700	PETERSON LAURA ROSE & MICHAEL LEROY	<Null>	<Null>	80312 POWERLINE RD	HEMISTON	OR	97838-0819	2022	601
150996	SN281100021900	UMATILLA PORT OF	<Null>	<Null>	PO BOX 879	UMATILLA	OR	97882	2022	604
136252	SN281100022000	UMATILLA CITY OF	<Null>	<Null>	PO BOX 130	UMATILLA	OR	97882	2022	604
150998	SN281100022100	B. RES PROPERTIES LLC	<Null>	<Null>	PO BOX 130	UMATILLA	OR	97882	2022	604
151117	SN281100022200	A T CHASE, LLC	<Null>	<Null>	PO BOX 183	UNION	OR	97882-0183	2022	604
156005	SN281100022300	THE FILLOMERE FAMILY LIMITED PARTNERSHIP	<Null>	<Null>	1450 N HICKORY AVE	MERIDIAN	ID	83642	2022	604
133075	SN281100022400	UMATILLA CITY OF	<Null>	<Null>	PO BOX 130	UMATILLA	OR	97882	2022	604
147727	SN281100022500	FARMLAND RESERVE INC	<Null>	<Null>	ATTN: TAX ADMINISTRATION	SALT LAKE CITY	UT	84151-1196	2022	604
148964	SN281100022600	FARMLAND RESERVE INC	<Null>	<Null>	ATTN: TAX ADMINISTRATION	SALT LAKE CITY	UT	84151-1196	2022	604
151415	SN281100022700	LANGLEY DUKE A	<Null>	<Null>	PO BOX 98	UMATILLA	OR	97882-0098	2022	604
133074	SN281100022800	B. RES PROPERTIES LLC	<Null>	<Null>	81380 N HIGHWAY 395	HEMISTON	OR	97838-6148	2022	604
133073	SN281100022900	UMATILLA ELECTRIC COOP ASSN	<Null>	<Null>	PO BOX 1148	HEMISTON	OR	97838	2022	604
136249	SN281100023000	USA	<Null>	<Null>	PO BOX 2965	PORTLAND	OR	97208	2022	604
136250	SN281100023100	UMATILLA PORT OF	<Null>	<Null>	PO BOX 879	UMATILLA	OR	97882	2022	604
161724	SN281100023200	AT CHASE LLC	<Null>	<Null>	PO BOX 183	UNION	OR	97882-0183	2022	604
161731	SN281100023300	UMATILLA PORT OF	<Null>	<Null>	PO BOX 879	UMATILLA	OR	97882-0879	2022	604
161732	SN281100023400	UMATILLA PORT OF	<Null>	<Null>	PO BOX 879	UMATILLA	OR	97882	2022	604

RECEIVED
 AUG 12 2022
 OWRD

Account Id	TUID	OWNER	B/C	CARE OF	AGENT	M ADDRESS	M CITY	M STATE	LN	YEAR	COOK AREA
156440	SN28148000130	UMATILLA PORT OF	eNub			700 BOX 879	UMATILLA	OR	97882	2022	60A
156428	SN28148000200	CITY OF UMATILLA	eNub			700 6TH ST	UMATILLA	OR	97882	2022	60A
161420	SN28148000300	CITY OF UMATILLA	eNub			700 6TH ST	UMATILLA	OR	97882	2022	60A
161421	SN28148000400	CITY OF UMATILLA	eNub			700 6TH ST	UMATILLA	OR	97882	2022	60A
161422	SN28148000500	CITY OF UMATILLA	eNub			700 6TH ST	UMATILLA	OR	97882	2022	60A
161423	SN28148000600	CITY OF UMATILLA	eNub			700 6TH ST	UMATILLA	OR	97882	2022	60A
161424	SN28148000700	IRISH GLEN LLC	eNub			700 BOX 2266	EUGENE	OR	97402	2022	60A
161425	SN28148000800	CITY OF UMATILLA	eNub			700 6TH ST	UMATILLA	OR	97882	2022	60A
133062	SN28150000130	B. KIK PROPERTIES LLC	eNub			81180 N HIGHWAY 395	HERMISTON	OR	97838	2022	60A
133063	SN28150000200	ROSS GOLF CENTER LLC	eNub			81180 N HIGHWAY 395	HERMISTON	OR	97838	2022	60A
133064	SN28150000300	HOWITT CARL & PEGGY	eNub			82755 WILDWOOD LN	UMATILLA	OR	97882	2022	60A
133065	SN28150000400	JARED GREG SCOTT	eNub			8019 BRENDA CT	HERMISTON	OR	97838	2022	60A
133066	SN28150000500	GARCIA DON J & ESTHER B	eNub			30229 BOWEN LN	HERMISTON	OR	97838	2022	60A
133069	SN28150000700	JIMENEZ ORLANDO MADRIGAL & ARMENTA MARIA	eNub			106 ALDER ST	UMATILLA	OR	97882	2022	60A
133072	SN28150000800	B. KIK PROPERTIES LLC	eNub			81180 N HIGHWAY 395	HERMISTON	OR	97838	2022	60A
133071	SN28150000900	TURNEY WILLARD F	eNub			30855 BOWEN LN	HERMISTON	OR	97838	2022	60A
133099	SN28150001000	B. KIK PROPERTIES LLC	eNub			81180 N HIGHWAY 395	HERMISTON	OR	97838	2022	60A
133122	SN28158000100	UMATILLA CITY OF	eNub			PO BOX 130	UMATILLA	OR	97882	2022	60A
136276	SN28158000101	USA	eNub			PO BOX 2965	PORTLAND	OR	97208	2022	60A
133127	SN28158000100	JDL ENTERPRISES LLC	eNub			PO BOX 577	UMATILLA	OR	97882	2022	60A
133128	SN28158000200	JDL ENTERPRISES LLC	eNub			PO BOX 577	UMATILLA	OR	97882	2022	60A
133129	SN28158000300	LANGLEY JOYCE	eNub			PO BOX 577	UMATILLA	OR	97882	2022	60A
133130	SN28158000400	GUNDSOLLEY SCOTT WELER	eNub			87287 POLLOCK LN	UMATILLA	OR	97882	2022	60A
133131	SN28158000500	RAGSDALE JASON O ETAL	eNub			67283 POLLOCK LN	UMATILLA	OR	97882	2022	60A
133132	SN28158000600	DONNS PLACES INC	eNub			PO BOX 1379	HERMISTON	OR	97838	2022	60A
133133	SN28158000700	DONNS PLACES INC	eNub			PO BOX 1379	HERMISTON	OR	97838	2022	60A
133134	SN28158000800	DONNS PLACES INC	eNub			PO BOX 1379	HERMISTON	OR	97838	2022	60A
133137	SN28158000900	WHITBECK RAY SHERMAN & CHELSEA MARIE	eNub			30632 HIGHWAY 730	UMATILLA	OR	97882	2022	60A
133138	SN28158000008	LANGLEY JOYCE	eNub			PO BOX 577	UMATILLA	OR	97882	2022	60A
133139	SN28158000009	DONNS PLACES INC	eNub			PO BOX 1379	HERMISTON	OR	97838	2022	60A
133140	SN28158000100	UMATILLA CITY OF	eNub			PO BOX 130	UMATILLA	OR	97882	2022	60A
157372	SN28158000102	SINGH INDR J & OHELEON JASPINDER K	eNub			73 IVY LN	PASCO	OR	99301	2021	601
133142	SN28158000101	IRS INVESTMENT LLC	eNub			1500 W OLD SCHOOL LN	HERMISTON	OR	97838	2022	60A
133199	SN28158000104	MCKINNEY ALAN	eNub			RODARTE ESTEBAN M & CYNTHIA M (AGT)	UMATILLA	OR	97882	2022	60A
133143	SN28158000200	H P LLC	eNub			82075 HIGHWAY 730 N	UMATILLA	OR	97882	2022	60A
133144	SN28158000300	MCKINNEY ALAN	eNub			18790 LEE ESTATES LN	UMATILLA	OR	97882	2022	60A
133145	SN28158000400	BONNEY KENNETH	eNub			PO BOX 1287	HERMISTON	OR	97838	2022	60A
133147	SN28158000700	CHEN ZICHONG	eNub			35 E DOGWOOD AVE	HERMISTON	OR	97838	2022	60A
145385	SN28158000701	CHEN ZICHONG	eNub			35 E DOGWOOD AVE	HERMISTON	OR	97838	2022	60A
133148	SN28158000800	FRANCO MAMUEL Q	eNub			6417 DANLEY RD SE	AJUNSVILLE	OR	97125	2021	60A
133149	SN28158000900	AGUIAR MARCO A & AGUIAR FRANCISCO	eNub			PO BOX 715	UMATILLA	OR	97882	2022	60A
133150	SN28158001000	PEREZ ELIJO D & GREGORIA TOPRA	eNub			PO BOX 272	UMATILLA	OR	97882	2022	60A
133151	SN28158001100	CHEN ZICHONG	eNub			35 E DOGWOOD AVE	HERMISTON	OR	97838	2022	60A
133152	SN28158001200	CHEN ZICHONG	eNub			35 E DOGWOOD AVE	HERMISTON	OR	97838	2022	60A
133153	SN28158001300	CHEN ZICHONG	eNub			35 E DOGWOOD AVE	HERMISTON	OR	97838	2022	60A
133154	SN28158001400	GONZALEZ JUAN D & ORALLA M	eNub			30830 KLAUS RD	HERMISTON	OR	97838	2022	60A
133155	SN28158001500	GARCILAZO VINCENTE & MARIA	eNub			30796 NO NAME LN	UMATILLA	OR	97882	2022	60A
133156	SN28158001600	SANGUINO JOSE & ESTELA A	eNub			30792 NO NAME LN	UMATILLA	OR	97882	2022	60A
133157	SN28158001700	HOLSEY JACK O ET AL	eNub			496 E BRONCHING AVE	UMATILLA	OR	97838	2022	60A
133158	SN28158001800	HAYDEN RICHARD D TRS	eNub			PO BOX 233	UMATILLA	OR	97838	2022	60A
133160	SN28158002000	RODRIGUEZ ISMAEL & RODRIGUEZ JORGE	eNub			32922 E COLUMBIA LN	HERMISTON	OR	97838	2022	60A
133161	SN28158002100	RODRIGUEZ ISMAEL & RODRIGUEZ JORGE	eNub			32922 E COLUMBIA LN	HERMISTON	OR	97838	2022	60A
133162	SN28158002200	MYERS JANNIE	eNub			30760 POWER CITY RD	UMATILLA	OR	97882	2022	60A
133164	SN28158002400	HUNT FOREST R & JOANN F	eNub			30453 POWER CITY RD	UMATILLA	OR	97882	2022	60A
133165	SN28158002500	CHEN ZICHONG	eNub			35 E DOGWOOD AVE	HERMISTON	OR	97838	2022	60A
133166	SN28158002600	BLAIR RONALD G	eNub			PO BOX 1158	UMATILLA	OR	97882	2022	60A
133167	SN28158002700	MONTFOY JOSEFINA M	eNub			82078 MARIAN AVE	UMATILLA	OR	97882	2022	60A
133168	SN28158002800	FREDERICKSON JUNE	eNub			82022 LIND RD	UMATILLA	OR	97882	2022	60A
133169	SN28158002900	LEE EDWARD F	eNub			81780 LEE ESTATES LN	UMATILLA	OR	97882	2022	60A
133170	SN28158003000	LEE EDWARD F	eNub			81780 LEE ESTATES LN	UMATILLA	OR	97882	2022	60A
133171	SN28158003100	MYERS LEON R & SWANK BARBARA A	eNub			87060 MARIAN AVE	UMATILLA	OR	97882	2022	60A
133174	SN28158003400	POURIER JAMIE E	eNub			PO BOX 2213	LA GRANDE	OR	97850	2021	60A
133175	SN28158003500	DORSON LEB	eNub			11175 E HIGHWAY 124	WHEAT RIVER	WA	99148	2021	60A
133176	SN28158003600	FREDERICKSON DARRYL C & JUNE	eNub			82022 LIND RD	UMATILLA	OR	97882	2022	60A
133179	SN28158003900	FREDERICKSON DARRYL C & JUNE	eNub			82022 LIND RD	UMATILLA	OR	97882	2022	60A
133181	SN28158004300	RITZER MICHAEL ANTHONY & TANTHA JUNE	eNub			82022 LIND RD	UMATILLA	OR	97882	2022	60A
133182	SN28158004900	DUGAN TERRY L & JULIA A	eNub			82022 LIND RD	UMATILLA	OR	97882	2022	60A
133184	SN28158005400	FORD CHRISTOPHER H & DIANA L	eNub			82022 LIND RD	UMATILLA	OR	97882	2022	60A
133185	SN28158006100	FORD CHRISTOPHER H & DIANA L	eNub			82022 LIND RD	UMATILLA	OR	97882	2022	60A
133186	SN28158006900	CHARLOTT CLARENCE E & GERALDINE	eNub			82022 LIND RD	UMATILLA	OR	97882	2022	60A
133187	SN28158007400	MORRIS KENNETH LEON & MARCIA DAWN	eNub			82022 LIND RD	UMATILLA	OR	97882	2022	60A
133189	SN28158008100	MORRIS KENNETH LEON & MARCIA DAWN	eNub			82022 LIND RD	UMATILLA	OR	97882	2022	60A
133190	SN28158008200	MYERS JANNIE	eNub			82022 LIND RD	UMATILLA	OR	97882	2022	60A
133191	SN28158008300	MYERS JANNIE	eNub			82022 LIND RD	UMATILLA	OR	97882	2022	60A
133192	SN28158008400	MYERS JANNIE	eNub			82022 LIND RD	UMATILLA	OR	97882	2022	60A
148890	SN28160000600	USA	eNub			DEPT INT BUREAU RECLAMATION	BOISE	ID	83724	2022	601
133201	SN28160000700	THE WILLIAM MORGAN REUTER FAMILY LIMITED	eNub			88 AGNEW RD	HERMISTON	OR	97838	2022	60A
148774	SN28160000800	USA	eNub			DEPT INT BUREAU RECLAMATION	BOISE	ID	83724	2022	60A
133200	SN28160000900	OREGON DEPARTMENT OF TRANSPORTATION	eNub			RIGHT OF WAY SECTION 5042	SALEM	OR	97302	2022	601
148680	SN28160001000	USA	eNub			DEPT INT BUREAU RECLAMATION	BOISE	ID	83724	2022	601
148683	SN28160001100	TIMPY ANNA L	eNub			401 6TH ST	UMATILLA	OR	97882	2022	60A
148864	SN28160001300	DEVIN OIL COMPANY INC	eNub			PO BOX 105	HERMISTON	OR	97838	2022	60A
148711	SN28160001400	USA	eNub			DEPT INT BUREAU RECLAMATION	BOISE	ID	83724	2022	601
154885	SN28160001500	STATE OF OREGON	eNub			510 W FORT ST	BOISE	ID	83724	2022	601
133203	SN28160001600	MORRISON JOHN E ET AL	eNub			DOOT TECH CNTR PROP MGMT #12715	UMATILLA	OR	97838	2022	60A
133204	SN28160001700	MORRISON JOHN E ET AL	eNub			1030 BOYER AVE	WALLA WALLA	WA	99162	2022	60A
133205	SN28160001800	MORRISON JOHN E ET AL	eNub			1030 BOYER AVE	WALLA WALLA	WA	99162	2022	60A
133206	SN28160001900	MORRISON JOHN E ET AL	eNub			1030 BOYER AVE	WALLA WALLA	WA	99162	2022	60A
133207	SN28160002000	MORRISON JOHN E ET AL	eNub			1030 BOYER AVE	WALLA WALLA	WA	99162	2022	60A
133208	SN28160002100	MORRISON JOHN E ET AL	eNub			1030 BOYER AVE	WALLA WALLA	WA	99162	2022	60A
133209	SN28160002200	MORRISON JOHN E ET AL	eNub			1030 BOYER AVE	WALLA WALLA	WA	99162	2022	60A
133210	SN28160002300	MORRISON JOHN E ET AL	eNub			1030 BOYER AVE	WALLA WALLA	WA	99162	2022	60A
133211	SN28160002400	MORRISON JOHN E ET AL	eNub			1030 BOYER AVE	WALLA WALLA	WA	99162	2022	60A
133212	SN28160002500	MORRISON JOHN E ET AL	eNub			1030 BOYER AVE	WALLA WALLA	WA	99162	2022	60A
133213	SN28160002600	MORRISON JOHN E ET AL	eNub			1030 BOYER AVE	WALLA WALLA	WA	99162	2022	60A
133214	SN28160002700	MORRISON JOHN E ET AL	eNub			1030 BOYER AVE	WALLA WALLA	WA	99162	2022	60A
133215	SN28160002800	MORRISON JOHN E ET AL	eNub			1030 BOYER AVE	WALLA WALLA	WA	99162	2022	60A
133216	SN28160002900	MORRISON JOHN E ET AL	eNub			1030 BOYER AVE	WALLA WALLA	WA	99162	2022	60A
133217	SN28160003000	MORRISON JOHN E ET AL	eNub			1030 BOYER AVE	WALLA WALLA	WA	99162	2022	60A
133218	SN28160003100	MORRISON JOHN E ET AL	eNub			1030 BOYER AVE	WALLA WALLA	WA	99162	2022	60A
133219	SN28160003200	MORRISON JOHN E ET AL	eNub			1030 BOYER AVE	WALLA WALLA	WA	99162	2022	60A
133220	SN28160003300	MORRISON JOHN E ET AL	eNub			1030 BOYER AVE	WALLA WALLA	WA	99162	2022	60A
133221	SN28160003400	MORRISON JOHN E ET AL	eNub			1030 BOYER AVE	WALLA WALLA	WA	99162	2022	60A
133222	SN28160003500	MORRISON JOHN E ET AL	eNub			1030 BOYER AVE	WALLA WALLA	WA	99162	2022	60A
133223	SN28160003600	MORRISON JOHN E ET AL	eNub			1030 BOYER AVE	WALLA WALLA	WA	99162	2022	60A
133224	SN28160003700	MORRISON JOHN E ET AL	eNub			1030 BOYER AVE	WALLA WALLA				

Account ID	TUD	OWNER	IN CARE OF	AGENT	MAIL ADDRESS	MAIL CITY	MAIL STATE	ZIP	YEAR	CODE AREA
148692	SN2816A00500	USA	(DEPT INT BUREAU RECLAMATION)	<Null>	550 W FORT ST	BOISE	ID	83724	2022	604
148692	SN2816A00500	JENKS DUANE Q & JENKS VARD B (TR)	<Null>	<Null>	PO BOX 0	POPPLES LAKE	WA	98837-0013	2022	601
148691	SN2816A000700	USA	(DEPT INT BUREAU RECLAMATION)	<Null>	550 W FORT ST	BOISE	ID	83724	2022	604
157421	SN2816A000800	MADRID INC	<Null>	<Null>	PO BOX 1390	UMATILLA	OR	97882-1390	2022	601
136278	SN2816A001100	USA	BUREAU OF LAND MGT	<Null>	PO BOX 2965	PORTLAND	OR	97208	2022	604
157420	SN2816A001100	MOMO INC	<Null>	<Null>	PO BOX 1790	UMATILLA	OR	97882-1790	2022	601
133199	SN2816A001200	MID MO INC	<Null>	<Null>	1920 7TH ST	UMATILLA	OR	97882-9826	2022	601
133198	SN2816A001200	MID MO INC	<Null>	<Null>	1890 7TH ST	UMATILLA	OR	97882-9826	2022	601
136267	SN2816A001600	USA	BUREAU OF LAND MGT	<Null>	PO BOX 2965	PORTLAND	OR	97208	2022	604
136269	SN2816A001700	STATE OF OREGON	ODOT TECH CNTR PROP MGMT #43500	<Null>	4040 FAIRVIEW INDUSTRIAL DR SE M12	SALEM	OR	97302-1142	2022	604
133200	SN2816A000100	LINO BERNARD S	<Null>	<Null>	PO BOX 580	UMATILLA	OR	97882-0580	2022	604
163920	SN2816A000100A1	J R ZUKIN CORP	DRB MEADOW OUTDOOR ADVERTISING	<Null>	PO BOX 311	THE DALLES	OR	97056-0111	2022	<Null>
133202	SN2816A000200	MB TERRA REAL ESTATE INVESTMENTS INC	<Null>	<Null>	PO BOX 1127	PASCO	WA	99301-1219	2022	601
136272	SN2816A000400	USA	BUREAU OF LAND MGT	<Null>	PO BOX 2965	PORTLAND	OR	97208	2022	604
133208	SN2816A000501	UMATILLA CITY OF	<Null>	<Null>	PO BOX 130	UMATILLA	OR	97882	2022	601
143178	SN2816A000502	UMATILLA CITY OF	<Null>	<Null>	PO BOX 130	UMATILLA	OR	97882	2022	601
133208	SN2816A000502	BRATEEN LARRY A & JANET S	<Null>	<Null>	PO BOX 130	UMATILLA	OR	97882	2022	601
133209	SN2816A000500	MICHAEL SHANNON	<Null>	<Null>	PO BOX 1251	UMATILLA	OR	97882	2022	604
133210	SN2816A0003601	LORENCE ROBERT A & LORENCE EUNICE DEE	<Null>	<Null>	81673 OSBOW LN	UMATILLA	OR	97882-6161	2022	604
133211	SN2816A0003700	LORENCE ROBERT A & LORENCE EUNICE DEE	<Null>	<Null>	81673 OSBOW LN	UMATILLA	OR	97882-6161	2022	604
133212	SN2816A0002800	LORENCE ROBERT A & LORENCE EUNICE DEE	<Null>	<Null>	81673 OSBOW LN	UMATILLA	OR	97882-6161	2022	604
125707	SN2816A0003900	BOESCH JEFFREY H	<Null>	<Null>	1833 CHERRY ST	UMATILLA	OR	97882-9755	2022	601
125701	SN2816A0003901	MACDONIGHT JAMES ANDREW	<Null>	<Null>	1833 CHERRY ST	UMATILLA	OR	97882-9755	2022	601
125704	SN2816A0003902	MCQUINN MATTHEW	<Null>	<Null>	1833 CHERRY ST	UMATILLA	OR	97882	2022	601
125709	SN2816A0003903	NOBLES CLYDE C & BETTY L	<Null>	<Null>	913 W OLYMPIC AVE	HERMISTON	OR	97882	2022	601
151023	SN2816A0003905	NOBLES CLYDE C & NOBLES BETTY L	<Null>	<Null>	PO BOX 472	UMATILLA	OR	97882-3471	2022	601
151769	SN2816A0003906	MEDRIZ BENITO & RAQUEL	<Null>	<Null>	1255 1/2 CHERRY ST	UMATILLA	OR	97882-9755	2022	601
133213	SN2816A0004000	LORENCE ROBERT A & LORENCE EUNICE DEE	<Null>	<Null>	1509 CHERRY ST	UMATILLA	OR	97882-9755	2022	601
133214	SN2816A0004200	RIEYER MARGOL Z & RIVERA CATALINA	<Null>	<Null>	81673 OSBOW LN	UMATILLA	OR	97882-6161	2022	604
133215	SN2816A0004000	LORENCE ROBERT A & LORENCE EUNICE DEE	<Null>	<Null>	448 NE SKY VIEW CT	HERMISTON	OR	97882-1384	2022	604
133216	SN2816A0004000	LORENCE ROBERT A & LORENCE EUNICE DEE	<Null>	<Null>	1959 CHERRY ST	UMATILLA	OR	97882-9756	2022	604
133217	SN2816A0004000	LORENCE ROBERT A & LORENCE EUNICE DEE	<Null>	<Null>	2820 HIGHWAY 730	UMATILLA	OR	97882-6158	2022	604
152884	SN2816A0004501	NOBLES CLYDE C & BETTY L	<Null>	<Null>	450 MONROE ST	UMATILLA	OR	97882	2022	601
133218	SN2816A0004700	NOBLES CLYDE C & BETTY L	<Null>	<Null>	610 MONROE ST	UMATILLA	OR	97882	2022	601
133219	SN2816A0004800	SURBER CHARLES B & ANNA	<Null>	<Null>	2030 CHERRY ST	UMATILLA	OR	97882	2022	604
133220	SN2816A0004900	RIVERA ANTONIO RICARDO	<Null>	<Null>	120 DARK CANYON AVE	UMATILLA	OR	97882-6225	2022	601
133221	SN2816A0005000	LIEBE JUSTIN JOHN & CHRISTINA ANGELINA	<Null>	<Null>	2028 CHERRY ST	UMATILLA	OR	97882-6102	2022	604
133222	SN2816A0005100	MEDIA-ORTEGA HAZEL	<Null>	<Null>	2028 CHERRY ST	UMATILLA	OR	97882-6102	2022	604
133223	SN2816A0005200	PHILIPS GENEVIEVE	<Null>	<Null>	1948 CHERRY ST	UMATILLA	OR	97882	2022	604
133224	SN2816A0005201	HARE INGEBORG	<Null>	<Null>	1952 CHERRY ST	UMATILLA	OR	97882-9756	2022	604
133225	SN2816A0005300	SARDINIA KRISTAL M	<Null>	<Null>	1920 CHERRY ST	UMATILLA	OR	97882	2022	604
136283	SN2816A0005400	SAND BUR WATER ASSN INC	C/O KEITH BOONBROUGH SEC	<Null>	PO BOX 309	UMATILLA	OR	97882	2022	604
133226	SN2816A0005500	CREAMER RITA J	<Null>	<Null>	PO BOX 63	UMATILLA	OR	97882-0063	2022	604
133227	SN2816A0005600	CREAMER RITA J	<Null>	<Null>	PO BOX 63	UMATILLA	OR	97882-0063	2022	604
133228	SN2816A0005700	RODARTE ESTEBAN	<Null>	<Null>	81790 LEE ESTATES LN	BELLAIRE	TX	77401	2022	604
133229	SN2816A0005800	CPW MASTER INC	SPVOSANNAHSHREEVE	<Null>	4538 BELLAIRE BLVD	BELLAIRE	TX	77401	2022	604
133230	SN2816A0005900	MEDRIZ MCTOY	<Null>	<Null>	2021 LOCUST ST	UMATILLA	OR	97882-9802	2022	604
133231	SN2816A0006000	MALDONADO JOSE A	<Null>	<Null>	14713 E BURNBUSH ST	PORTLAND	OR	97223-9023	2022	604
133232	SN2816A0006100	ZUNIGA ESTELA GARCIA	<Null>	<Null>	478 BROWNELL BLVD	UMATILLA	OR	97882-9642	2022	601
133233	SN2816A0006200	WHITESSELL JEREMIE J	<Null>	<Null>	1888 CHERRY ST	UMATILLA	OR	97882-9755	2022	604
133234	SN2816A0006400	SMITH MEREDITH G & TANYA L	<Null>	<Null>	1802 CHERRY ST	UMATILLA	OR	97882	2022	604
133235	SN2816A0006401	MITCHELL CHARLES L & MARLENE M	<Null>	<Null>	1842 CHERRY ST	UMATILLA	OR	97882-9755	2022	604
133236	SN2816A0006402	DORRONS J W & SHARON	<Null>	<Null>	1870 CHERRY ST	UMATILLA	OR	97882-9755	2022	604
133238	SN2816A0006403	ASH ZACHARY	<Null>	<Null>	1818 CHERRY ST	UMATILLA	OR	97882-9755	2022	604
133239	SN2816A0006500	VANDE CAR JOSEPH H & LUHA KARITIMA E	<Null>	<Null>	1804 CHERRY ST	UMATILLA	OR	97882-9755	2022	604
133240	SN2816A0006700	JRYE AL	<Null>	<Null>	PO BOX 2982	LA GRANDE	OR	97850-7982	2022	604
133241	SN2816A0007700	PRINGLE DANETTE & KENNETH RAY JR	<Null>	<Null>	1899 LOCUST ST	UMATILLA	OR	97882-9749	2022	604
133248	SN2816A0008700	STATE OF OREGON	ODOT TECH CNTR PROP MGMT #43500	<Null>	4040 FAIRVIEW INDUSTRIAL DR SE M12	SALEM	OR	97302-1142	2022	601
125712	SN2816A0000100	STATE OF OREGON (DEPT OF TRANS)	<Null>	<Null>	412 TRANSPORTATION BLDG	SALEM	OR	97310	2022	601
133249	SN2816A0009200	ARTIAGA MANUEL & EVA	<Null>	<Null>	PO BOX 339	HERMISTON	OR	97882-0339	2022	604
144868	SN2816A0009201	KRIBERSON JOHN E ET AL	<Null>	<Null>	1020 BOYER AVE	WALLA WALLA	WA	99162-2316	2022	601
133250	SN2816A0009400	MADRISON JOHN E ET AL	<Null>	<Null>	1320 BOYER AVE	WALLA WALLA	WA	99162-2316	2022	604
133251	SN2816A0009500	DOUGLASS HARLAN D & NAKINE	<Null>	<Null>	601 W MAIN AVE # 400	SPORAN	WA	99301	2019	601
133252	SN2816A0009100	FISH RODGER L & DEBORA LEE	<Null>	<Null>	37425 HUNGRY HILL DR	SCO	OR	97374-9764	2022	604
133253	SN2816A0009200	FISH RODGER L & DEBORA LEE	<Null>	<Null>	37425 HUNGRY HILL DR	SCO	OR	97374-9764	2022	604
133254	SN2816A0009300	FISH RODGER L & DEBORA LEE	<Null>	<Null>	37425 HUNGRY HILL DR	SCO	OR	97374-9764	2022	604
133255	SN2816A0009301	USA (DEPT OF INTERIOR)	<Null>	<Null>	PO BOX 2965	PORTLAND	OR	97208	2022	604
133256	SN2816A0009302	FISH RODGER L & DEBORA LEE	<Null>	<Null>	37425 HUNGRY HILL DR	SCO	OR	97374-9764	2022	604
145965	SN2816A0009303	FISH RODGER L & DEBORA LEE	<Null>	<Null>	37425 HUNGRY HILL DR	SCO	OR	97374-9764	2022	604
133257	SN2816A0009400	FISH RODGER L & DEBORA LEE	<Null>	<Null>	37425 HUNGRY HILL DR	SCO	OR	97374-9764	2022	604
133258	SN2816A0009500	FISH RODGER L & DEBORA LEE	<Null>	<Null>	37425 HUNGRY HILL DR	SCO	OR	97374-9764	2022	604
133259	SN2816A0009600	MERRITT MARLENE P & HOAG WILLARD ETAL	<Null>	<Null>	PO BOX 1294	UMATILLA	OR	97882-1294	2022	604
133260	SN2816A0009700	FISH RODGER L & DEBORA LEE	<Null>	<Null>	37425 HUNGRY HILL DR	SCO	OR	97374-9764	2022	604
133261	SN2816A0009800	FREDERICKSON DAVIS C & JUNE M	<Null>	<Null>	82022 LIND RD	UMATILLA	OR	97882-6114	2022	604
133262	SN2816A0009900	FISH RODGER L & DEBORA LEE	<Null>	<Null>	37425 HUNGRY HILL DR	SCO	OR	97374-9764	2022	604
133263	SN2816A0009900	MERRITT MARLENE P & HOAG WILLARD ETAL	<Null>	<Null>	PO BOX 1294	UMATILLA	OR	97882-1294	2022	604
133264	SN28170000500	USA	BUREAU OF LAND MGT	<Null>	PO BOX 1394	UMATILLA	OR	97882-1394	2022	604
133265	SN28170000500	USA	BUREAU OF LAND MGT	<Null>	PO BOX 1395	UMATILLA	OR	97882	2022	601
133266	SN281700001000	UMATILLA CITY OF	<Null>	<Null>	PO BOX 130	UMATILLA	OR	97882	2022	601
151016	SN28170001000A1	CLAVAR ALAN	<Null>	<Null>	PO BOX 1192	HERMISTON	OR	97838-1192	2022	<Null>
133275	SN2817A000700	THEODOS JOSHUA DOMINICK & JESSICA	<Null>	<Null>	1800 CHERRY ST	UMATILLA	OR	97882-9755	2022	604
149019	SN2817A000701	STATE OF OREGON	ODOT TECH CNTR PROP MGMT #43500	<Null>	4040 FAIRVIEW INDUSTRIAL DR SE M12	SALEM	OR	97302-1142	2022	604
133276	SN2817A000100	STATE OF OREGON	ODOT TECH CNTR PROP MGMT #43500	<Null>	4040 FAIRVIEW INDUSTRIAL DR SE M12	SALEM	OR	97302-1142	2022	604
135797	SN2817A0005100	SCHOOL DIST #6	C/O DEAN WILSON	<Null>	1201 4TH ST	UMATILLA	OR	97882-6102	2022	601
133277	SN2817A0005200	KRIBERSON JOHN E ET AL	<Null>	<Null>	1020 BOYER AVE	WALLA WALLA	WA	99162-2316	2022	604
133278	SN2817A0005300	ARTIAGA MANUEL & EVA	<Null>	<Null>	PO BOX 339	HERMISTON	OR	97882-0339	2022	604
126673	SN2817A0005301	R L INVESTMENTS LLC	TAX COMPLIANCE DEPT	<Null>	620 GILLIAM RD	WILMINGTON	OR	97147-0273	2022	604
136293	SN2817CA00100	USA	BUREAU OF LAND MGT	<Null>	PO BOX 2965	PORTLAND	OR	97208	2022	604
136295	SN2817CA00200	USA	BUREAU OF LAND MGT	<Null>	PO BOX 2965	PORTLAND	OR	97208	2022	604
136297	SN2817CA00300	USA								

APPLICANT ID	TID	OWNER	IN CARE OF	AGENT	M ADDRESS	M CITY	M STATE	EXP	YEAR	CODE AREA
133289	SN2817CA01700	STILES RICHARD A JR			2788 HIGHWAY 730	UMATILLA	OR	97882	2022	604
133290	SN2817CA01800	CABLE CHRISTINA MARIE & ALVIN RAY			501 S STEPHENS AVE	UMATILLA	OR	97882-9313	2022	604
144755	SN2817CA01801	PARKE GUY T			7543 SICKS ST APT A	FOY CITYWART	CA	93315-5603	2023	604
146218	SN2817CA02803	PARKE GUY T			7543 SICKS ST APT A	FOY CITYWART	CA	93315-5602	2022	604
133291	SN2817CA01900	CABLE CHRISTINA MARIE & ALVIN RAY			501 S STEPHENS AVE	UMATILLA	OR	97882-9313	2022	604
133292	SN2817CA02000	KONTUR SUZANNE M			300 HAMILTON ST	UMATILLA	OR	97882-9715	2022	604
133293	SN2817CA02100	KONTUR SUZANNE M			300 HAMILTON ST	UMATILLA	OR	97882-9715	2022	604
133294	SN2817CA02200	ALVA B STEPHENS REVOCABLE LIVING TRUST			PO BOX 34	UMATILLA	OR	97882-0034	2022	604
133295	SN2817CA02300	ROCK TRAVIS B			PO BOX 238	UMATILLA	OR	97882	2022	604
133296	SN2817CA02500	KONNANSON MELBOURD APRIL D			PO BOX 97	UMATILLA	OR	97875	2022	604
133297	SN2817CA02600	ROCK TRAVIS BRADY			PO BOX 238	UMATILLA	OR	97882-0238	2022	604
133298	SN2817CA02700	BREDFIELD TOMMY L BI			1206 CHERRY ST	UMATILLA	OR	97882-9715	2022	604
133299	SN2817CA02800	MORRISON NATHAN			8009 WAGON WHEEL LOOP	IRIDON	OR	97844-7150	2022	604
133300	SN2817CA02900	HEWITT MELVIN R			300 STEPHENS AVE	UMATILLA	OR	97882-9787	2022	604
133301	SN2817CA03000	BORGHESE MARK			PO BOX 69	ARLINGTON	OR	97813	2022	604
133302	SN2817CA03100	MANNING KATIE ELIZABETH			314 TUCKER AVE	UMATILLA	OR	97882-9317	2022	604
133303	SN2817CA03200	TEJADA MIGUEL ANGEL			328 TUCKER AVE	UMATILLA	OR	97882-9317	2022	604
133304	SN2817CA03301	ESTRADA STEVEN MIROSLA			823 SW 14TH PL	HERMISTON	OR	97838-0990	2022	604
133305	SN2817CA03300	HOTULMA PETER L			3835 W 4TH ST	VANCOUVER	WA	98041-2525	2023	604
133306	SN2817CA03400	KCNOBLES ENTERPRISES LLC			PO BOX 352	UMATILLA	OR	97882-0384	2022	604
133307	SN2817CA03600	DRAKE MAUREEN E			PO BOX 1196	UMATILLA	OR	97882	2022	604
133309	SN2817CA04100	KONTUR SUZANNE M			300 HAMILTON ST	UMATILLA	OR	97882-9715	2022	604
160990	SN2817CA04102	KONTUR SUZANNE M			300 HAMILTON ST	UMATILLA	OR	97882-9715	2022	604
154622	SN2817CA04200	UMATILLA SCHOOL DISTRICT GR			1001 6TH ST	UMATILLA	OR	97882-6201	2022	604
161028	SN2817CA04300	THE HOUSING AUTHORITY OF CO OF UMATILLA			PO BOX 996	UMATILLA	OR	97882-0996	2022	604
161029	SN2817CA04400	THE HOUSING AUTHORITY OF CO OF UMATILLA			500 TUCKER AVE	UMATILLA	OR	97882-9315	2022	604
127825	SN2817CD00700	LANSBURG ANSELME & TRAVIS			1206 ELM PL	UMATILLA	OR	97882-2028	2022	601
127830	SN2817CD00800	WHEELER KALENE E & FLYC JACOB N			1509 ELM PL	UMATILLA	OR	97882-2028	2022	601
127835	SN2817CD00900	PIERSON CALEN & CHEYANNE LYNN			1513 ELM PL	UMATILLA	OR	97882-2028	2022	601
127841	SN2817CD01100	PACHECO MAGDALENA BO & PELAYO HECTOR			1511 8TH ST	UMATILLA	OR	97882-9769	2022	601
127845	SN2817CD01200	PLAWMAN TIMOTHY F & ELIZABETH E			1570 MCKENZIE ST	UMATILLA	OR	97882-2035	2022	601
127917	SN2817CD03400	RENSHAW BRIAN M			1503 W 37TH PL	KENNEWICK	WA	99137-3809	2022	601
127918	SN2817CD03500	NOBLES CLYDE C & BETTY L			650 MONROE ST	UMATILLA	OR	97882	2022	604
127921	SN2817CD03700	NOBLES CLYDE C & BETTY L			650 MONROE ST	UMATILLA	OR	97882	2022	604
127925	SN2817CD03800	NOBLES CLYDE C & BETTY L			650 MONROE ST	UMATILLA	OR	97882	2022	604
133254	SN2817D000200	GARCIA JOSE M & REBECA V			608 W HERMISTON AVE	HERMISTON	OR	97818-1617	2022	601
125732	SN2817D000300	GARCIA JOSE M & REBECA V			608 W HERMISTON AVE	HERMISTON	OR	97818-1617	2022	601
125727	SN2817D000400	GARCIA JOSE M & REBECA V			608 W HERMISTON AVE	HERMISTON	OR	97818-1617	2022	601
133271	SN2817D000500	UMATILLA COUNTY OF			216 SE 4TH ST	PENDELTON	OR	97801-2682	2022	604
133273	SN2817D000600	EMULPLOT INDUSTRIES INC			PO BOX 27	BOISE	ID	83707	2022	601
148765	SN2817D000700	USA			160 W 108TH ST	BOISE	ID	83724	2022	601
133269	SN2817D000800	UMATILLA COUNTY OF			216 SE 4TH ST	PENDELTON	OR	97801-2682	2022	604
133272	SN2817D000900	UMATILLA COUNTY OF			216 SE 4TH ST	PENDELTON	OR	97801-2682	2022	604
133273	SN2817D001000	UMATILLA COUNTY OF			216 SE 4TH ST	PENDELTON	OR	97801-2682	2022	604
133270	SN2817D001100	UMATILLA COUNTY OF			216 SE 4TH ST	PENDELTON	OR	97801-2682	2022	604
133265	SN2817D001200	NOBLES CLYDE C JR & BETTY L			650 MONROE ST	UMATILLA	OR	97882	2022	604
133267	SN2817D001300	NOBLES CLYDE C & BETTY L			650 MONROE ST	UMATILLA	OR	97882	2022	604
154963	SN2817D001400	NOBLES CLYDE C JR ET AL			1050 STEPHENS AVE	UMATILLA	OR	97882-9325	2022	604
154990	SN2817D001400A1	NOBLES KELLY C & THERESA L (TRS)			1050 STEPHENS AVE	UMATILLA	OR	97882-9325	2022	604
133268	SN2817D001500	NOBLES CLYDE C JR & BETTY L			650 MONROE ST	UMATILLA	OR	97882	2022	604
154904	SN2817D001600	NOBLES CLYDE C JR & BETTY L			650 MONROE ST	UMATILLA	OR	97882	2022	604
136320	SN28180000101	USA			BUREAU OF LAND MGT	PORTLAND	OR	97208	2022	604
136324	SN28180000601	USA			BUREAU OF LAND MGT	PORTLAND	OR	97208	2022	604
136075	SN28180000701	SCHOOL DIST GR			3021 6TH ST	UMATILLA	OR	97882-6201	2022	601
154613	SN28180000901	MCCLANAHAN MITCHELL			PO BOX 224	UMATILLA	OR	97882-0224	2022	601
154614	SN28180000904	MCCLANAHAN MITCHELL			PO BOX 224	UMATILLA	OR	97882-0224	2022	601
136077	SN28180001100	USA			BUREAU OF LAND MGT	PORTLAND	OR	97208	2022	601
133332	SN28180002100A1	CLEAVER ALAN			PO BOX 1192	HERMISTON	OR	97818-3152	2022	604
133314	SN28180002100	DEMPSEY RALPH & DEMPSEY S & D			PO BOX 1941	UMATILLA	OR	97882-1541	2022	604
154287	SN28180002300	LINDLEY ERIC M & SAMANTHA B			2895 FRONTIER LN	UMATILLA	OR	97882-4265	2022	604
164226	SN28180002300	WEBB MICHAEL F & MELBA A			2895 FRONTIER LN	UMATILLA	OR	97882-4265	2022	604
154968	SN28180002400	HOW SCOTT A & TAJARA E			2895 FRONTIER LN	UMATILLA	OR	97882-4265	2022	604
154970	SN28180002500	CLAYTON CLINTON & CHELSE			2895 FRONTIER LN	UMATILLA	OR	97882-4265	2022	604
154969	SN28180002600	REICH PHILIP A & LORNE A			PO BOX 866	UMATILLA	OR	97882	2022	604
133315	SN28180002700	SCAPLEHORN ROBERT V & CLAUDIA			242 E MAIN ST PNB 149	HERMISTON	OR	97818-1840	2022	604
133316	SN28180002800	LORENCE ROBERT A & EUNICE ETAL			81673 GIBROW LN	UMATILLA	OR	97882	2022	604
133317	SN28180002900	GROCE STEPHEN L ETAL			81645 GIBROW LN	UMATILLA	OR	97882	2022	604
133320	SN28180003000	SHADY REST MHC LLC			1700 ADAMS AVE STE 212	COSTA MESA	CA	92626-4805	2022	604
133321	SN28180003100	SHADY REST MHC LLC			1700 ADAMS AVE STE 212	COSTA MESA	CA	92626-4805	2022	604
133323	SN28180003200	HOMAG TERESA & RONALD JERRAD			28754 HIGHWAY 730	UMATILLA	OR	97882-6182	2022	604
133323	SN28180003300	HOMAG TERESA E			28754 HIGHWAY 730	UMATILLA	OR	97882-6182	2022	604
133325	SN28180003400	BARNET JOE C & ABE DEAN			28772 HIGHWAY 730	UMATILLA	OR	97882	2022	604
154970	SN28180003500	AVILA DE LA PAZ JOSE C ET AL			365 E BEDE AVE	HERMISTON	OR	97818-1313	2022	604
154971	SN28180003600	GREENAWALT SHARON E (TRS)			81600 APRICOT LN	UMATILLA	OR	97882-6163	2022	604
145242	SN28180003700	BAKER HASPER ALLEN & KYUE ELIZABETH			81582 APRICOT LN	UMATILLA	OR	97882-6164	2022	604
154742	SN28180003800	KENNEDY KEITH H & MICHILLE E			81582 APRICOT LN	UMATILLA	OR	97882-6164	2022	604
133325	SN28180003900	GREENAWALT SHARON E (TRS)			81600 APRICOT LN	UMATILLA	OR	97882-6163	2022	604
146210	SN28180004000	GREENAWALT SHARON E (TRS)			81600 APRICOT LN	UMATILLA	OR	97882-6163	2022	604
133329	SN28180004100	HERKAMP KARL E (TRS)			79293 S SALD RD	Mulina	OR	97042	2022	604
137619	SN28180004200	SHELLER TREVON M & JILL CHELSE M			PO BOX 1008	UMATILLA	OR	97882	2022	604
133327	SN28180004300	DIAMOND M RANCH			PO BOX 99	LAUREL	WA	99146-0299	2022	604
133328	SN28180004300	BUREL ESTATE LLC			PO BOX 1635	UMATILLA	OR	97882-1635	2022	604
144954	SN28180004300	SHELLER WILLIAM B & SHELLER TREVOR H			PO BOX 847	UMATILLA	OR	97882	2022	604
164740	SN28180004300	KENNEDY KEITH H & MICHILLE			81582 APRICOT LN	UMATILLA	OR	97882-6164	2022	604
133331	SN28180004300	WILLIAMS WALTER & KASTASADRA			PO BOX 315	UMATILLA	OR	97882-0035	2022	604
154697	SN28180004301	HERKAMP KARL E (TRS)			29293 S SALD RD	Mulina	OR	97882	2022	604
164808	SN28180004302	HERKAMP KARL E (TRS)			29293 S SALD RD	Mulina	OR	97042	2022	604
154994	SN28180004303	TUNSTRA DANIEL R			81185 APRICOT LN	UMATILLA	OR	97882	2022	604
133330	SN28180004300	HERKAMP KARL E (TRS)			29293 S SALD RD	Mulina	OR	97042	2022	604
144866	SN28200000100	REFFETT WAYNE S			PO BOX 65	PLYMOUTH	WA	99146-0065	2022	601
147175	SN28200000200	NOBLE CLYDE C & BETTY L			650 MONROE ST	UMATILLA	OR	97882-9508	2022	601
134276	SN28200001400	FASTRACK INC			4803 CATALONIA DR	PASCO	WA	99101-8397	2022	601
134277	SN28200001500	FAA BUREAU OF REC			3273 ENAGONIA DR	HERMISTON	OR	97818-4307	2022	604
134278	SN28200001600	FASTRACK INC			4803 CATALONIA DR	PASCO	WA	99101-8397	2022	601
135009	SN28200002204	C C P D INC			PO BOX 203	PENDELTON	OR	97801	2022	601
135027	SN28210000100	VADATA INC			PO BOX 80416	SEATTLE	WA	98108-0416	2022	601
135058	SN28210000200	AMAZON DATA SV SERVICES INC			PO BOX 80416	SEATTLE	WA	98108-0416	2022	601

RECEIVED
 AUG 12 2022
 OMBUD

ACCOUNT #	TUID	OWNER	IN_CAM_OP	AGENT	M_ADDRESS	M_CITY	M_STATE	AP	YEAR	COOF_ARZA
131100	SN28230002300	HOFBAUER STEPHEN H & LAURA M	#N#B	#N#B	31131 BOWDIN LN	HERMISTON	OR	97838-4290	2022	604
131009	SN28230000400	HOFBAUER STEPHEN H & HOFBAUER M	#N#B	#N#B	31331 BOWDIN LN	HERMISTON	OR	97838-4290	2022	604
142513	SN28230000500	HOFBAUER STEPHEN H & LAURA M	#N#B	#N#B	31331 BOWDIN LN	HERMISTON	OR	97838-4290	2022	604
142958	SN28230000600	CONIFORTH JOHN T & JENNIE ETAL	#N#B	#N#B	PO BOX 1602	UMATILLA	OR	97882	2022	604
131102	SN28230000700	SCHLAIT LYNETTE DARA	#N#B	#N#B	PO BOX 3433	HERMISTON	OR	97838-3433	2022	604
142957	SN28230000800	EDWIN EUGENE M & CHERIE A (TRS)	#N#B	#N#B	31073 BENSEL RD	HERMISTON	OR	97838	2022	604
129262	SN28240000100	DEPT OF INTERIOR BIA	#N#B	#N#B	46411 TIMONE WAY	PENDELTON	OR	97801-9467	2022	#N#B
167499	SN28240000100	USA IN TRUST FOR CTUIR	#N#B	#N#B	46411 TIMONE WAY	PENDELTON	OR	97801-9467	2022	604
136893	SN28240000200	HOFBAUER STEPHEN H & LAURA M	#N#B	#N#B	31331 BOWDIN LN	HERMISTON	OR	97838-4290	2022	605
135834	SN28240000300	USA	#N#B	#N#B	64303 W COATS RD	PORTLAND	OR	97208	2022	604
128404	SN28240000400	FEWEL SCOTT G	#N#B	#N#B	64303 W COATS RD	PROSSER	WA	99350	2022	604
126818	SN28240000500	BUCK LEONARD P	#N#B	#N#B	PO BOX 824	STANFIELD	OR	97879	2022	604
126811	SN28240000600	BROWN BYRON TIM & JENNIFER KAYE	#N#B	#N#B	2920 TOWER RD	CASTLE ROCK	WA	98511-9798	2022	604
126816	SN28240000700	BROWN BYRON TIM & JENNIFER KAYE	#N#B	#N#B	2920 TOWER RD	CASTLE ROCK	WA	98511-9798	2022	604
126814	SN28240000800	BUCK LEONARD P	#N#B	#N#B	PO BOX 824	STANFIELD	OR	97879	2022	604
126863	SN28250000100	BLOODSWORTH BARBARA J (TRS)	#N#B	#N#B	64303 W COATS RD	Prosser	WA	99350-6658	2022	604
126861	SN28250000200	BLOODSWORTH BARBARA J (TRS)	#N#B	#N#B	64303 W COATS RD	Prosser	WA	99350-6659	2022	604
126865	SN28250000300	SCHLAIT TERRY L & JULIA	#N#B	#N#B	PO BOX 1291	HERMISTON	OR	97838	2022	604
126856	SN28250000400	HUMPHREY ALAN G III & SHARI A	#N#B	#N#B	31624 BENSEL RD	HERMISTON	OR	97838-4291	2022	604
126853	SN28250000500	FLOOD CHARLES L & KATHERYN V	#N#B	#N#B	31624 BENSEL RD	HERMISTON	OR	97838	2022	604
126858	SN28250000600	DAVIS JAMES A & AMBER L	#N#B	#N#B	31620 BENSEL RD	HERMISTON	OR	97838-4293	2022	604
126851	SN28250000700	KLUMBACK GREGORY M	#N#B	#N#B	31628 BENSEL RD	HERMISTON	OR	97838	2022	604
126859	SN28250000800	JENSON MARVIN E & KATHRYN C	#N#B	#N#B	31604 BENSEL RD	HERMISTON	OR	97838-4293	2022	604
126850	SN28250000900	CARENA CSM ROS JOSE T	#N#B	#N#B	31600 BENSEL RD	HERMISTON	OR	97838-4293	2022	604
126847	SN28250001000	SWINER THOMAS L	#N#B	#N#B	31640 BENSEL RD	HERMISTON	OR	97838	2022	604
126845	SN28250001100	ST HILAIRE BROTHERS HERMISTON FARM LLC	#N#B	#N#B	84186 HIGHWAY 37	HERMISTON	OR	97838-4393	2022	604
126846	SN28250001200	ST HILAIRE BROTHERS HERMISTON FARM LLC	#N#B	#N#B	84186 HIGHWAY 37	HERMISTON	OR	97838-4393	2022	604
126848	SN28250001300	ST HILAIRE BROTHERS HERMISTON FARM LLC	#N#B	#N#B	84186 HIGHWAY 37	HERMISTON	OR	97838-4393	2022	604
126843	SN28250001400	ST HILAIRE BROTHERS HERMISTON FARM LLC	#N#B	#N#B	84186 HIGHWAY 37	HERMISTON	OR	97838-4393	2022	604
126866	SN28250001500	BLOODSWORTH BARBARA J (TRS)	#N#B	#N#B	64303 W COATS RD	Prosser	WA	99350-6658	2022	604
126841	SN28250001600	ST HILAIRE BROTHERS HERMISTON FARM LLC	#N#B	#N#B	84186 HIGHWAY 37	HERMISTON	OR	97838-4393	2022	604
126849	SN28250001700	ST HILAIRE BROTHERS HERMISTON FARM LLC	#N#B	#N#B	84186 HIGHWAY 37	HERMISTON	OR	97838-4393	2022	604
126849	SN28250001800	ST HILAIRE BROTHERS HERMISTON FARM LLC	#N#B	#N#B	84186 HIGHWAY 37	HERMISTON	OR	97838-4393	2022	604
126870	SN28250001900	BLOODSWORTH BARBARA J (TRS)	#N#B	#N#B	64303 W COATS RD	Prosser	WA	99350-6659	2022	604
126872	SN28250002000	BLOODSWORTH BARBARA J (TRS)	#N#B	#N#B	64303 W COATS RD	Prosser	WA	99350-6659	2022	604
126842	SN28250002100	ST HILAIRE BROTHERS HERMISTON FARM LLC	#N#B	#N#B	84186 HIGHWAY 37	HERMISTON	OR	97838-4393	2022	604
126833	SN28250002200	HOFBAUER STEPHEN H & LAURA M	#N#B	#N#B	31331 BOWDIN LN	HERMISTON	OR	97838-4290	2022	604
126832	SN28250002300	RODRIGUEZ TANYA	#N#B	#N#B	81357 ALPINE DR	HERMISTON	OR	97838-4388	2022	604
126834	SN28250002400	RODRIGUEZ TANYA	#N#B	#N#B	81357 ALPINE DR	HERMISTON	OR	97838-4284	2022	604
126836	SN28250002500	PELLEN BRAN A & ANDREA J	#N#B	#N#B	81249 ALPINE DR	HERMISTON	OR	97838-4145	2022	604
126844	SN28250002600	BACON HEATHER A & JOSEPH	#N#B	#N#B	81231 KLAUS RD	HERMISTON	OR	97838-4284	2022	604
126845	SN28250002700	WOLFE ROBERT B	#N#B	#N#B	31062 KLAUS RD	HERMISTON	OR	97838-4282	2022	604
126833	SN28250002800	ST HILAIRE BROTHERS HERMISTON FARM LLC	#N#B	#N#B	84186 HIGHWAY 37	HERMISTON	OR	97838-4393	2022	604
126830	SN28250002900	HENDON CARL C	#N#B	#N#B	31052 BENSEL RD	HERMISTON	OR	97838	2022	604
126829	SN28250003000	TRANER ROBERT M & CYNTHIA M	#N#B	#N#B	81187 SAGEBRUSH RD	HERMISTON	OR	97838-4235	2022	604
126261	SN28250003100	TRANER ROBERT M & CYNTHIA M	#N#B	#N#B	81187 SAGEBRUSH RD	HERMISTON	OR	97838-4235	2022	604
126262	SN28250003200	PEGGYA COVINA S & GAYLE ROSA ELLINA	#N#B	#N#B	991 E MAIN ST	HERMISTON	OR	97838-2061	2022	604
126414	SN28250003300	TRANER ROBERT M & CYNTHIA M	#N#B	#N#B	81187 SAGEBRUSH RD	HERMISTON	OR	97838-4235	2022	604
126828	SN28250003400	WOLFE W BRYAN & LOU ANN (TRS)	#N#B	#N#B	299 E PUMKIN CENTER RD	HERMISTON	OR	97838	2022	604
126827	SN28250003500	STANLEY B E & A C	#N#B	#N#B	31061 KLAUS RD	HERMISTON	OR	97838	2022	604
126826	SN28250003600	WOLFE W BRYAN & LOU ANN (TRS)	#N#B	#N#B	299 E PUMKIN CENTER RD	HERMISTON	OR	97838	2022	604
126825	SN28250003700	WOLFE W BRYAN & LOU ANN (TRS)	#N#B	#N#B	299 E PUMKIN CENTER RD	HERMISTON	OR	97838	2022	604
126824	SN28250003800	WOLFE W BRYAN & LOU ANN (TRS)	#N#B	#N#B	299 E PUMKIN CENTER RD	HERMISTON	OR	97838	2022	604
126555	SN28250003900	HARVEY BENJAMIN B & SHARON D	#N#B	#N#B	81180 ALPINE DR	HERMISTON	OR	97838-3174	2022	604
126821	SN28250004000	WOLFE W BRYAN & LOU ANN (TRS)	#N#B	#N#B	299 E PUMKIN CENTER RD	HERMISTON	OR	97838	2022	604
126823	SN28250004100	BURKINSWINE ARTHUR	#N#B	#N#B	81063 ROLLINS LN	HERMISTON	OR	97838	2022	604
135789	SN28250004200	USA	#N#B	#N#B	PO BOX 2965	PORTLAND	OR	97208	2022	604
137761	SN28250004300	BURKINSWINE REESE	#N#B	#N#B	81063 ROLLINS LN	HERMISTON	OR	97838-4261	2022	604
137760	SN28250004400	ROLLINS DAVID C & MARIA S	#N#B	#N#B	PO BOX 2	ECHO	OR	97826-0002	2022	604
126829	SN28250004500	LONGHORN JARY L JA	#N#B	#N#B	81032 ALPINE DR	HERMISTON	OR	97838-3186	2022	604
143435	SN28250004600	CARLSON ALFRED L & DONNA H	#N#B	#N#B	81094 ALPINE DR	HERMISTON	OR	97838	2022	604
143434	SN28250004700	ANDREW JASON MATTHEW W & LINDA R	#N#B	#N#B	81026 ALPINE DR	HERMISTON	OR	97838	2022	604
142507	SN28250004800	HAMMILL WAYNE D & BONNIE	#N#B	#N#B	81032 ALPINE DR	HERMISTON	OR	97838-3186	2022	604
126828	SN28250004900	LONGHORN JARY L JR	#N#B	#N#B	81032 ALPINE DR	HERMISTON	OR	97838-3186	2022	604
135787	SN28250005000	USA	#N#B	#N#B	PO BOX 2965	PORTLAND	OR	97208	2022	604
135819	SN28250005100	CHABOT JASON G	#N#B	#N#B	31154 BAGGETT LN	HERMISTON	OR	97838-8779	2022	604
159001	SN28250005200	RUSSELL GARY H & REBECCA D	#N#B	#N#B	80942 ALPINE DR	HERMISTON	OR	97838-3199	2022	604
159002	SN28250005300	ZINTER DAVID H & CATHY A	#N#B	#N#B	80948 COOHY LN	HERMISTON	OR	97838	2022	604
159232	SN28250005400	SNOW CODY B & SNOW CARY	#N#B	#N#B	31159 BAGGETT LN	HERMISTON	OR	97838-6424	2022	604
159233	SN28250005500	BODE COLEMAN J & SAVANNAH D	#N#B	#N#B	31167 BAGGETT LN	HERMISTON	OR	97838-6424	2022	604
126840	SN28250005600	ST HILAIRE BROTHERS HERMISTON FARM LLC	#N#B	#N#B	84186 HIGHWAY 37	HERMISTON	OR	97838-4393	2022	604
135791	SN28250005700	ST HILAIRE BROTHERS HERMISTON FARM LLC	#N#B	#N#B	84186 HIGHWAY 37	HERMISTON	OR	97838-4393	2022	604
137762	SN28250005800	AGAR ISAH M	#N#B	#N#B	31254 KLAUS RD	HERMISTON	OR	97838-4284	2022	604
137763	SN28250005900	HARVEY BENJAMIN B & SHARON D	#N#B	#N#B	81180 ALPINE DR	HERMISTON	OR	97838-3174	2022	604
141009	SN28250006000	JEFFRIES DAVID A	#N#B	#N#B	PO BOX 82	HERMISTON	OR	97838	2022	604
126837	SN28250006100	KARNAKOWSKI CHRISTY	#N#B	#N#B	PO BOX 781	STANFIELD	OR	97879-0781	2022	604
146534	SN28250006200	WALLACE STEPHEN L & DEW M	#N#B	#N#B	81021 ALPINE DR	HERMISTON	OR	97838	2022	604
149282	SN28250006300	TIMM BILLYE	#N#B	#N#B	81021 ALPINE DR	HERMISTON	OR	97838-3186	2022	604
126841	SN28250006400	DALE GARY J & WYNETTE R	#N#B	#N#B	81001 ALPINE DR	HERMISTON	OR	97838-3186	2022	604
150268	SN28250006500	SCARBERRY HANK & DARCY	#N#B	#N#B	80073 ALPINE DR	HERMISTON	OR	97838-3199	2022	604
150269	SN28250006600	RAGEIS FRANK & SNOW SONIA	#N#B	#N#B	PO BOX 36	ECHO	OR	97826-0036	2022	604
150270	SN28250006700	RAGEIS FRANK & SNOW SONIA	#N#B	#N#B	31223 BAGGETT LAKE	HERMISTON	OR	97838-3635	2022	604
126840	SN28250006800	HOFBAUER MATTHEW F & CHRISTY J	#N#B	#N#B	81378 SAGEBRUSH RD	HERMISTON	OR	97838-4213	2022	603
126855	SN28250006900	CAROLINAS PERFECT BARBAUS ET AL	#N#B	#N#B	81496 MERRIFIELD ST	HERMISTON	OR	97838-2792	2022	603
126846	SN28250007000	AFFORDABLE HOMES OF OREGON INC	#N#B	#N#B	1911 NE 8TH ST	HERMISTON	OR	97838-2198	2022	603
141281	SN2827000201	AFFORDABLE HOMES OF OREGON INC	#N#B	#N#B	1911 NE 8TH ST	HERMISTON	OR	97838-2198	2022	603
141247	SN2827000202	AFFORDABLE HOMES OF OREGON INC	#N#B	#N#B	1911 NE 8TH ST	HERMISTON	OR	97838-2198	2022	603
141248	SN2827000203	ADAMS WESLIE F & KAREN	#N#B	#N#B	30875 KLAUS RD	HERMISTON	OR	97838-3240	2022	603
141231	SN2827000204	AFFORDABLE HOMES OF OREGON INC	#N#B	#N#B	1911 NE 8TH ST	HERMISTON	OR	97838-2198	2022	603
141222	SN2827000205	CARDOZO JUVENTINO M & RODRIGUEZ MONICA	#N#B	#N#B	303 WALLA WALLA ST	UMATILLA	OR	97882-9405	2022	603
140795	SN2827000206	AFFORDABLE HOMES OF OREGON INC	#N#B	#N#B	1911 NE 8TH ST	HERMISTON	OR	97838-2198	2022	603
126852	SN2827000207	POPELAK HILARIO JR	#N#B	#N#B	PO BOX 891	HERMISTON	OR	97838	2022	603
126854	SN2827000208	CAT UTOPIA	#N#B	#N#B	PO BOX 1688	PENDELTON	OR	97801	2022	603
158443	SN2827000209	MADRIGAL EDUARDO ETAL	#N#B	#N#B	PO BOX 721	UMATILLA	OR	97882-0721	2022	603
158444	SN2827000210	HOFBAUER MATTHEW F & CHRISTY J	#N#B	#N#B	81378 SAGEBRUSH RD	HERMISTON	OR	97838-4213	2022	603
128255	SN2827000211	STOYCH DAVID	#N#B	#N#B	79786 AGNEW RD	HERMISTON	OR	97838-6142	2022	603
161886	SN2827000212	WILLIAM MORGAN REUTER FAMILY LP	#N#B	#N#B	79786 AGNEW RD	HERMISTON	OR	97838-6142	2022	603

RECEIVED
 AUG 12 2022
 OWRD

Account Id	TUD	OWNER	IN CARE OF	AGENT	LA ADDRESS	LA CITY	LA STATE	LA ZIP	YEAR	CODE AREA
161887	5N2827AC000606	A & K INDUSTRIAL DEVELOPMENT LLC	<null>	<null>	80288 ZIMMER LN	HERMISTON	OR	97838	2022	603
162480	5N2827AC000607	A & K INDUSTRIAL DEVELOPMENT LLC	<null>	<null>	80288 ZIMMER LN	HERMISTON	OR	97838	2022	603
162681	5N2827AC000608	WILLIAM MORGAN REUTER FAMILY LP	<null>	<null>	72726 AGNEW RD	HERMISTON	OR	97838-6242	2022	603
162882	5N2827AC000609	ALLEGIANCE PROPERTIES LLC	<null>	<null>	30522 CAROLYN CT	HERMISTON	OR	97838-6697	2022	603
128569	5N2827AC001300	ENNERKING JAMES A & PAMELA S	<null>	<null>	1300 NE SANDY LN	HERMISTON	OR	97838	2022	603
128570	5N2827AC002200	DOMINGUEZ GORGONIO L	<null>	<null>	81285 E 2ND ST	HERMISTON	OR	97838	2022	603
123616	5N2827AC002202	DUBOIS JOHN H & BARBARA J	<null>	<null>	81258 E 2ND ST	HERMISTON	OR	97838	2022	603
123619	5N2827AC002203	PATRICIA DALTON HRA ET AL	<null>	<null>	PO BOX 849	WICHISTIA	OR	97495-0849	2022	603
128622	5N2827AC002204	KACK SHANNON & BUCK CASSIE	<null>	<null>	81278 E 3RD ST	HERMISTON	OR	97838	2022	603
128624	5N2827AC002205	KACK SHANNON & BUCK CASSIE	<null>	<null>	81278 E 3RD ST	HERMISTON	OR	97838-6231	2022	603
128660	5N2827AC002206	HELPER MARK A	<null>	<null>	540 DIANE CT	HERMISTON	OR	97838-9618	2022	603
128664	5N2827AC002207	DUBOIS JOHN H & BARBARA J	<null>	<null>	81256 E 2ND ST	HERMISTON	OR	97838	2022	603
163736	5N2827AC002208	KACK SHANNON & BUCK CASSIE	<null>	<null>	81278 E 3RD ST	HERMISTON	OR	97838	2022	603
128666	5N2827AC003300	DOMINGUEZ GORGONIO L	<null>	<null>	81285 E 2ND ST	HERMISTON	OR	97838	2022	603
128668	5N2827AC004000	SANCHEZ ANA ROSA & MAURICIO	<null>	<null>	PO BOX 661	HERMISTON	OR	97838	2022	603
128670	5N2827AC005000	WINEZ SUSANA	<null>	<null>	30687 BIRTRAND ST	HERMISTON	OR	97838	2022	603
128672	5N2827AC006000	GREG GERGSON SHARLEN	<null>	<null>	20094 BIRTRAND ST	HERMISTON	OR	97838	2022	603
128673	5N2827AC006601	SMITH BENJAMIN W & DARLENE D (ET AL)	<null>	<null>	81218 E 2ND ST	HERMISTON	OR	97838-1618	2022	603
128674	5N2827AC006603	SMITH BENJAMIN WARREN	<null>	<null>	81213 E 2ND ST	HERMISTON	OR	97838	2022	603
128675	5N2827AC006604	GREG GERGSON SHARLEN	<null>	<null>	30694 BIRTRAND ST	HERMISTON	OR	97838	2022	603
128676	5N2827AC006605	SMITH BENJAMIN W & DARLENE D (ET AL)	<null>	<null>	81213 E 2ND ST	HERMISTON	OR	97838-1618	2022	603
128679	5N2827AC007000	HELPER TAMARA L	<null>	<null>	30688 BIRTRAND ST	HERMISTON	OR	97838-6229	2022	603
128683	5N2827AC008000	PARKER DEBORAH L	<null>	<null>	30680 BIRTRAND ST	HERMISTON	OR	97838-6229	2022	603
128684	5N2827AC009000	WILLIAM FRANK C & CHARMALEE	<null>	<null>	81745 E 3RD ST	HERMISTON	OR	97838-6241	2022	603
128687	5N2827AC010000	RANDY MANHAIKAR JAMES	<null>	<null>	81253 E 3RD ST	HERMISTON	OR	97838-6231	2022	603
128689	5N2827AC011300	SHULT DANIEL & PATRICIA A	<null>	<null>	81294 LIBERTY LN	HERMISTON	OR	97838-6209	2022	603
128694	5N282780001300	MEDVEZ JOSE C BENITO & HUMBERTO	<null>	<null>	1186 E PUNKIN CENTER RD	HERMISTON	OR	97838-6787	2022	603
137610	5N282780002300	MEDVEZ MARIA L	<null>	<null>	1300 E PUNKIN CENTER RD	HERMISTON	OR	97838-7700	2022	603
128758	5N282780003300	MEDVEZ MARIA L	<null>	<null>	1300 E PUNKIN CENTER RD	HERMISTON	OR	97838-7700	2022	603
163427	5N282780008021	WILLIAM MORGAN REUTER FAMILY LP (AST)	<null>	<null>	79786 AGNEW RD	HERMISTON	OR	97838-6142	2022	603
128759	5N282780008080	REUTER WILLIAM E	<null>	<null>	81291 E 2ND ST	HERMISTON	OR	97838-6212	2022	603
128762	5N282780010000	SATRO PEGGY	<null>	<null>	905 E 44TH AVE	KENNEWICK	WA	99137-5721	2022	603
163824	5N2827800100A3	J R JUKIN COP	<null>	<null>	PO BOX 311	THE DALLES	OR	97038-0311	2022	603
164876	5N2827800100E1	B KIK PROPERTIES LLC	<null>	<null>	81180 N HWY 395 N	HERMISTON	OR	97838-6420	2022	603
147915	5N2827800100E2	CAN-AM LAND AND LIVESTOCK LLC	<null>	<null>	81252 N HIGHWAY 395	HERMISTON	OR	97838-6251	2022	603
152305	5N2827800100E3	SATRO PEGGY	<null>	<null>	905 E 44TH AVE	KENNEWICK	WA	99137-5721	2022	603
128767	5N282780011000	LOGSDON NORRIS	<null>	<null>	30432 BENDEL RD	HERMISTON	OR	97838	2022	603
136212	5N282780013300	DESART WIND INC	<null>	<null>	PO BOX 316	HERMISTON	OR	97838	2022	603
128768	5N282780013302	LOGSDON NORRIS	<null>	<null>	30432 BENDEL RD	HERMISTON	OR	97838	2022	603
145013	5N282780013303	NICHOLS ROSEMARY C	<null>	<null>	16023 940 ST	Umatilla	OR	97838	2022	603
156452	5N282780013304	LOGSDON NORRIS	<null>	<null>	30432 BENDEL RD	HERMISTON	OR	97838	2022	603
156453	5N282780013305	LOGSDON NORRIS	<null>	<null>	30432 BENDEL RD	HERMISTON	OR	97838	2022	603
139780	5N282780014000	BIFWALDA RONALD L	<null>	<null>	32518 CHRISTLEY LN	HERMISTON	OR	97838-6539	2022	603
128800	5N282780014003	GREG GERGSON KEVIN	<null>	<null>	30694 BIRTRAND ST	HERMISTON	OR	97838-6229	2022	603
128802	5N282780015000	KIK WILLIAM L & KIK BONNIE S	<null>	<null>	81180 N HIGHWAY 395	HERMISTON	OR	97838-6420	2022	603
128809	5N282780015021	NICHER ALEX C & MARIA T	<null>	<null>	30661 BIRTRAND ST	HERMISTON	OR	97838	2022	603
128817	5N282780015030	WILLIAM MORGAN REUTER FAMILY LP	<null>	<null>	79786 AGNEW RD	HERMISTON	OR	97838-6142	2022	603
128819	5N282780015040	LILLY YUK OHNN REVOCABLE TRUST ET AL	<null>	<null>	PO BOX 7046	HERMISTON	OR	97838-3846	2022	603
128820	5N282780015050	LILLY YUK OHNN REVOCABLE TRUST ET AL	<null>	<null>	PO BOX 7046	HERMISTON	OR	97838-3846	2022	603
128821	5N282780015060	LILLY YUK OHNN REVOCABLE TRUST ET AL	<null>	<null>	PO BOX 7046	HERMISTON	OR	97838-3846	2022	603
128822	5N282780015070	LILLY YUK OHNN REVOCABLE TRUST ET AL	<null>	<null>	PO BOX 7046	HERMISTON	OR	97838-3846	2022	603
128823	5N282780015080	LILLY YUK OHNN REVOCABLE TRUST ET AL	<null>	<null>	PO BOX 7046	HERMISTON	OR	97838-3846	2022	603
128824	5N282780015090	LILLY YUK OHNN REVOCABLE TRUST ET AL	<null>	<null>	PO BOX 7046	HERMISTON	OR	97838-3846	2022	603
128825	5N282780015100	LILLY YUK OHNN REVOCABLE TRUST ET AL	<null>	<null>	PO BOX 7046	HERMISTON	OR	97838-3846	2022	603
128826	5N282780015110	LILLY YUK OHNN REVOCABLE TRUST ET AL	<null>	<null>	PO BOX 7046	HERMISTON	OR	97838-3846	2022	603
128827	5N282780015120	LILLY YUK OHNN REVOCABLE TRUST ET AL	<null>	<null>	PO BOX 7046	HERMISTON	OR	97838-3846	2022	603
128828	5N282780015130	LILLY YUK OHNN REVOCABLE TRUST ET AL	<null>	<null>	PO BOX 7046	HERMISTON	OR	97838-3846	2022	603
128829	5N282780015140	LILLY YUK OHNN REVOCABLE TRUST ET AL	<null>	<null>	PO BOX 7046	HERMISTON	OR	97838-3846	2022	603
128830	5N282780015150	LILLY YUK OHNN REVOCABLE TRUST ET AL	<null>	<null>	PO BOX 7046	HERMISTON	OR	97838-3846	2022	603
128831	5N282780015160	LILLY YUK OHNN REVOCABLE TRUST ET AL	<null>	<null>	PO BOX 7046	HERMISTON	OR	97838-3846	2022	603
128832	5N282780015170	LILLY YUK OHNN REVOCABLE TRUST ET AL	<null>	<null>	PO BOX 7046	HERMISTON	OR	97838-3846	2022	603
128833	5N282780015180	LILLY YUK OHNN REVOCABLE TRUST ET AL	<null>	<null>	PO BOX 7046	HERMISTON	OR	97838-3846	2022	603
128834	5N282780015190	LILLY YUK OHNN REVOCABLE TRUST ET AL	<null>	<null>	PO BOX 7046	HERMISTON	OR	97838-3846	2022	603
128835	5N282780015200	LILLY YUK OHNN REVOCABLE TRUST ET AL	<null>	<null>	PO BOX 7046	HERMISTON	OR	97838-3846	2022	603
128836	5N282780015210	LILLY YUK OHNN REVOCABLE TRUST ET AL	<null>	<null>	PO BOX 7046	HERMISTON	OR	97838-3846	2022	603
128837	5N282780015220	LILLY YUK OHNN REVOCABLE TRUST ET AL	<null>	<null>	PO BOX 7046	HERMISTON	OR	97838-3846	2022	603
128838	5N282780015230	LILLY YUK OHNN REVOCABLE TRUST ET AL	<null>	<null>	PO BOX 7046	HERMISTON	OR	97838-3846	2022	603
128839	5N282780015240	LILLY YUK OHNN REVOCABLE TRUST ET AL	<null>	<null>	PO BOX 7046	HERMISTON	OR	97838-3846	2022	603
128840	5N282780015250	LILLY YUK OHNN REVOCABLE TRUST ET AL	<null>	<null>	PO BOX 7046	HERMISTON	OR	97838-3846	2022	603
128841	5N282780015260	LILLY YUK OHNN REVOCABLE TRUST ET AL	<null>	<null>	PO BOX 7046	HERMISTON	OR	97838-3846	2022	603
128842	5N282780015270	LILLY YUK OHNN REVOCABLE TRUST ET AL	<null>	<null>	PO BOX 7046	HERMISTON	OR	97838-3846	2022	603
128843	5N282780015280	LILLY YUK OHNN REVOCABLE TRUST ET AL	<null>	<null>	PO BOX 7046	HERMISTON	OR	97838-3846	2022	603
128844	5N282780015290	LILLY YUK OHNN REVOCABLE TRUST ET AL	<null>	<null>	PO BOX 7046	HERMISTON	OR	97838-3846	2022	603
128845	5N282780015300	LILLY YUK OHNN REVOCABLE TRUST ET AL	<null>	<null>	PO BOX 7046	HERMISTON	OR	97838-3846	2022	603
128846	5N282780015310	LILLY YUK OHNN REVOCABLE TRUST ET AL	<null>	<null>	PO BOX 7046	HERMISTON	OR	97838-3846	2022	603
128847	5N282780015320	LILLY YUK OHNN REVOCABLE TRUST ET AL	<null>	<null>	PO BOX 7046	HERMISTON	OR	97838-3846	2022	603
128848	5N282780015330	LILLY YUK OHNN REVOCABLE TRUST ET AL	<null>	<null>	PO BOX 7046	HERMISTON	OR	97838-3846	2022	603
128849	5N282780015340	LILLY YUK OHNN REVOCABLE TRUST ET AL	<null>	<null>	PO BOX 7046	HERMISTON	OR	97838-3846	2022	603
128850	5N282780015350	LILLY YUK OHNN REVOCABLE TRUST ET AL	<null>	<null>	PO BOX 7046	HERMISTON	OR	97838-3846	2022	603
128851	5N282780015360	LILLY YUK OHNN REVOCABLE TRUST ET AL	<null>	<null>	PO BOX 7046	HERMISTON	OR	97838-3846	2022	603
128852	5N282780015370	LILLY YUK OHNN REVOCABLE TRUST ET AL	<null>	<null>	PO BOX 7046	HERMISTON	OR	97838-3846	2022	603
128853	5N282780015380	LILLY YUK OHNN REVOCABLE TRUST ET AL	<null>	<null>	PO BOX 7046	HERMISTON	OR	97838-3846	2022	603
128854	5N282780015390	LILLY YUK OHNN REVOCABLE TRUST ET AL	<null>	<null>	PO BOX 7046	HERMISTON	OR	97838-3846	2022	603
128855	5N282780015400	LILLY YUK OHNN REVOCABLE TRUST ET AL	<null>	<null>	PO BOX 7046	HERMISTON	OR	97838-3846	2022	603
128856	5N282780015410	LILLY YUK OHNN REVOCABLE TRUST ET AL	<null>	<null>	PO BOX 7046	HERMISTON	OR	97838-3846	2022	603
128857	5N282780015420	LILLY YUK OHNN REVOCABLE TRUST ET AL	<null>	<null>	PO BOX 7046	HERMISTON	OR	97838-3846	2022	603
128858	5N282780015430	LILLY YUK OHNN REVOCABLE TRUST ET AL	<null>	<null>	PO BOX 7046	HERMISTON	OR	97838-3846	2022	603
128859	5N282780015440	LILLY YUK OHNN REVOCABLE TRUST ET AL	<null>	<null>	PO BOX 7046	HERMISTON	OR	97838-3846	2022	603
128860	5N282780015450	LILLY YUK OHNN REVOCABLE TRUST ET AL	<null>	<null>	PO BOX 7046	HERMISTON	OR	97838-3846	2022	603
128861	5N282780015460	LILLY YUK OHNN REVOCABLE TRUST ET AL	<null>	<null>	PO BOX 7046	HERMISTON	OR	97838-3846	2022	603
128862	5N282780015470	LILLY YUK OHNN REVOCABLE TRUST ET AL	<null>	<null>	PO BOX 7046	HERMISTON	OR	97838-3846	2022	603
128863	5N282780015480	LILLY YUK OHNN REVOCABLE TRUST ET AL	<null>	<null>	PO BOX 7046	HERMISTON	OR	97838-3846	2022	603
128864	5N282780015490	LILLY YUK OHNN REVOCABLE TRUST ET AL	<null>	<null>	PO BOX 7046	HERMISTON	OR	97838-3846	2022	603
128865	5N282780015500	LILLY YUK OHNN REVOCABLE TRUST ET AL	<null>	<null>	PO BOX 7046	HERMISTON	OR	97838-3846	2022	603
128866	5N282780015510	LILLY YUK OHNN REVOCABLE TRUST ET AL	<null>	<null>	PO BOX 7046	HERMISTON	OR	97838-3846	2022	603
128867	5N282780015520	LILLY YUK OHNN REVOCABLE TRUST ET AL	<null>	<null>	PO BOX 7046					

Assessm ID	TID	OWNER	IN CARE OF	AGENT	M ADDRESS	M CITY	M STATE	Zip	YEAR	CODE AREA
15008	SN287C000794	GONZALEZ RIAN D & ROMERO JOANNA G	+N/A	+N/A	30830 KLAUS RD	HERMISTON	OR	97838-7240	2022	603
15046	SN287C000794A1	GONZALEZ RIAN D & CRALIA M	+N/A	+N/A	30830 KLAUS RD	HERMISTON	OR	97838-7240	2022	+N/A
151770	SN287C000795	MIDDELEZ TRUCKING LLC	+N/A	+N/A	30522 OSHFIELD RD	HERMISTON	OR	97838-6238	2022	603
154723	SN287C000796	VILLARAL RIAN JR & VICTORIA (TR)	+N/A	+N/A	PO BOX 892	Standish	OR	97875-0892	2022	603
154744	SN287C000797	VILLARAL RIAN JR & VICTORIA (TR)	+N/A	+N/A	PO BOX 892	Standish	OR	97875-0892	2022	603
126801	SN287C000100	B. KIX PROPERTIES LLC	+N/A	+N/A	81180 N HIGHWAY 395	HERMISTON	OR	97838-6420	2022	603
126803	SN287C000100	B. KIX PROPERTIES LLC	+N/A	+N/A	81180 N HIGHWAY 395	HERMISTON	OR	97838-6420	2022	603
126805	SN287C000202	B KIX PROPERTIES LLC	+N/A	+N/A	81180 N HIGHWAY 395	HERMISTON	OR	97838-6420	2022	603
126809	SN287C000203	WASTE CONNECTIONS OF ONEGON INC	ATTN: TAX DEPARTMENT	+N/A	3 WATERWAY SQUARE PL SUITE 110	THE WOODLANDS	TX	77350	2022	603
126810	SN287C000100	WASTE CONNECTIONS OF ONEGON INC	ATTN: TAX DEPARTMENT	+N/A	3 WATERWAY SQUARE PL SUITE 110	THE WOODLANDS	TX	77350	2022	603
126813	SN287C000100	WASTE CONNECTIONS OF ONEGON INC	ATTN: TAX DEPARTMENT	+N/A	3 WATERWAY SQUARE PL SUITE 110	THE WOODLANDS	TX	77350	2022	603
126815	SN287C000400	CHARLES TRACTS WATER COMPANY INC	+N/A	+N/A	81180 N HIGHWAY 395	HERMISTON	OR	97838-6420	2022	603
139057	SN287C000401	WASTE CONNECTIONS OF ONEGON INC	ATTN: TAX DEPARTMENT	+N/A	3 WATERWAY SQUARE PL SUITE 110	THE WOODLANDS	TX	77350	2022	603
144371	SN287C000402	WASTE CONNECTIONS OF ONEGON INC	ATTN: TAX DEPARTMENT	+N/A	3 WATERWAY SQUARE PL SUITE 110	THE WOODLANDS	TX	77350	2022	603
126817	SN287C000500	HERMISTON 2 LLC	+N/A	+N/A	C/O MARNET MOUNT CARSON BRANDED CO	PORTLAND	OR	97228-6030	2022	603
150426	SN287C000501	MOLTON RANDY E	+N/A	+N/A	PO BOX 1142	HERMISTON	OR	97838	2022	603
126820	SN287C000600	B KIX PROPERTIES LLC	+N/A	+N/A	81180 N HIGHWAY 395	HERMISTON	OR	97838-6420	2022	603
126823	SN287C000601	KIX LEGACY LLC	+N/A	+N/A	81180 N HIGHWAY 395	HERMISTON	OR	97838-6420	2022	603
126824	SN287C000700	B. KIX PROPERTIES LLC	+N/A	+N/A	PO BOX 46009	HOUSTON	TX	77064	2022	603
126826	SN287C000800	LN REAL ESTATE LLC	C/O THOMSON REUTERS	+N/A	PO BOX 46009	HOUSTON	TX	77064	2022	603
126830	SN287C000801	LN REAL ESTATE LLC	C/O THOMSON REUTERS	+N/A	PO BOX 46009	HOUSTON	TX	77064	2022	603
126832	SN287C000900	WILDE GARY	+N/A	+N/A	41573 MCKAY DR	PLEASANTON	CA	94601	2022	603
126834	SN287C000901	WILDCAT ELECTRIC LLC	+N/A	+N/A	13234 BAXTER RD	HERMISTON	OR	97838-6545	2022	603
126836	SN287C000902	DELHUR INDUSTRIES INC	+N/A	+N/A	PO BOX 1270	WEST RICHLAND	WA	99153-0021	2022	603
126838	SN287C001300	FLUP DENNIS M & JUDITH A	+N/A	+N/A	80405 CLAP LN	HERMISTON	OR	97838	2022	603
141250	SN287C001301	CLUP DENNIS M & JUDITH A	+N/A	+N/A	80405 CLAP LN	HERMISTON	OR	97838	2022	603
141256	SN287C001302	INGLISH MAX LYNN (TOD)	+N/A	+N/A	13791 E RAINBOW CENTER RD	HERMISTON	OR	97838-6317	2022	603
126839	SN287C000100	CHEN RON LONG RUI	+N/A	+N/A	3107 W CLEARWATER AVE	KENNESAW	WA	95136-2718	2022	603
126840	SN287C000200	KOESTER CARI (TR)	+N/A	+N/A	FLEX SPACE SELF STORAGE LLC (AGT)	GRESHAM	OR	97080-8659	2022	603
126844	SN287C000400	WELSH GARY & CONNIE	+N/A	+N/A	PO BOX 1029	HERMISTON	OR	97838	2022	603
126846	SN287C000401	CARLSON FRED E JR	+N/A	+N/A	PO BOX 1150	HERMISTON	OR	97838	2022	603
126848	SN287C000402	CARTER & WYATT HOLDINGS LLC	+N/A	+N/A	PO BOX 969	HERMISTON	OR	97838-0969	2022	603
140578	SN287C000403	CARTER & WYATT HOLDINGS LLC	+N/A	+N/A	45722 OSHFIELD ST	HERMISTON	OR	97838-6238	2022	603
152314	SN287C000606	MEDLEZ TRUCKING LLC	+N/A	+N/A	5710 SE 32ND ST	GRESHAM	OR	97080-8659	2022	603
154121	SN287C000407	KOESTER CARI (TR)	+N/A	+N/A	FLEX SPACE SELF STORAGE LLC (AGT)	GRESHAM	OR	97080-8659	2022	603
126850	SN287C000500	MEDLEZ TRUCKING LLC	+N/A	+N/A	30522 OSHFIELD ST	HERMISTON	OR	97838-6238	2022	603
126852	SN287C000600	KOESTER CARI (TR)	+N/A	+N/A	FLEX SPACE SELF STORAGE LLC (AGT)	GRESHAM	OR	97080-8659	2022	603
144918	SN287C000601	KOESTER CARI (TR)	+N/A	+N/A	FLEX SPACE SELF STORAGE LLC (AGT)	GRESHAM	OR	97080-8659	2022	603
144919	SN287C000602	KOESTER CARI (TR)	+N/A	+N/A	FLEX SPACE SELF STORAGE LLC (AGT)	GRESHAM	OR	97080-8659	2022	603
126855	SN287C000700	MEDLEZ TRUCKING LLC	+N/A	+N/A	30522 OSHFIELD ST	HERMISTON	OR	97838-6238	2022	603
126857	SN287C000701	KOESTER CARI (TR)	+N/A	+N/A	5710 SE 32ND ST	GRESHAM	OR	97080-8659	2022	603
141808	SN287C000702	KOESTER CARI	+N/A	+N/A	1980 NW 11TH ST	HERMISTON	OR	97838-6668	2022	603
126859	SN287C000800	MEDLEZ TRUCKING LLC	+N/A	+N/A	30522 OSHFIELD ST	HERMISTON	OR	97838-6238	2022	603
126861	SN287C000100	ARTERBURN MICHAEL K	+N/A	+N/A	PO BOX 1166	HERMISTON	OR	97838-6166	2022	603
126864	SN287C000200	J R SIMPLOT COMPANY	ONE CAPITAL CENTER	+N/A	PO BOX 27	BOISE	ID	83701-0027	2022	603
126868	SN287C000300	GRAHAM OLIVENTIA L & MICHELLE A	+N/A	+N/A	1230 ORIO DR	SUSANVILLE	CA	96130-6027	2022	603
151470	SN287C000301	MCCLURE WILLIAM A	+N/A	+N/A	PO BOX 1031	STANFELD	OR	97875-1031	2022	603
151373	SN287C000302	SANCHEZ ARSENIO L	+N/A	+N/A	PO BOX 418	HERMISTON	OR	97838	2022	603
126869	SN287C000400	GARCIA MARTIN R	+N/A	+N/A	8117 BAGGETT LN	HERMISTON	OR	97838	2022	603
126864	SN287C000700	NWM PROPERTIES LLC	+N/A	+N/A	10105 SE MATHER RD	CLACKAMAS	OR	97015-9231	2022	603
126863	SN287C000600	NWM PROPERTIES LLC	+N/A	+N/A	10105 SE MATHER RD	CLACKAMAS	OR	97015-9231	2022	603
160630	SN287C000601	NWM PROPERTIES LLC	+N/A	+N/A	10105 SE MATHER RD	CLACKAMAS	OR	97015-9231	2022	603
126868	SN287C000701	WILSON KENNETH & JOANNE	+N/A	+N/A	495 REILEY AVE A	Umatilla	OR	97883	2022	603
126869	SN287C000702	WILSON KENNETH & JOANNE	+N/A	+N/A	495 REILEY AVE A	Umatilla	OR	97883	2022	603
126873	SN287C000703	WILSON GEORGE ETAL	+N/A	+N/A	495 REILEY AVE A	Umatilla	OR	97883	2022	603
126885	SN287C000800	WILSON KENNETH & JOANNE	+N/A	+N/A	495 REILEY AVE UNIT A	UMATILLA	OR	97838	2022	603
126892	SN287C000402	HEADINGS DAN	+N/A	+N/A	PO BOX 218	Heggen	OR	97836-0218	2022	603
146286	SN287C000403	WILSON RUTH & WILSON KENNETH	+N/A	+N/A	495 REILEY AVE A	Umatilla	OR	97883	2022	603
126895	SN287C000500	HEADINGS DANNY J	+N/A	+N/A	PO BOX 1165	HERMISTON	OR	97838	2022	603
126913	SN287C000600	KOESTER CARI L	+N/A	+N/A	GONZALEZ RIAN D & ROMERO JOANNA (AGT)	HERMISTON	OR	97838-7240	2022	603
161925	SN287C000604	J R ZUKIN CORP	DBA MEADOW OUTDOOR ADVERTISING	+N/A	PO BOX 331	THE DALLES	OR	97058-0331	2022	+N/A
126914	SN287C000700	TEXAS BIRD LLC	+N/A	+N/A	79479 CANAL RD	STANFELD	OR	97875-4620	2022	603
126917	SN287C000701	TEXAS BIRD LLC	+N/A	+N/A	79479 CANAL RD	HERMISTON	OR	97838-6420	2022	603
126919	SN287C000800	SANCHEZ ARSENIO ETAL	+N/A	+N/A	PO BOX 418	HERMISTON	OR	97838	2022	603
156883	SN287C001100	HEADINGS DAN	+N/A	+N/A	PO BOX 499	Boardman	OR	97818-0099	2022	603
156884	SN287C001200	HEADINGS DAN	+N/A	+N/A	PO BOX 218	Heggen	OR	97836-0218	2022	603
156885	SN287C001300	HEADINGS DANNY J	+N/A	+N/A	PO BOX 218	Heggen	OR	97836-0218	2022	603
156886	SN287C001400	HEADINGS DANNY J & DONNA B	+N/A	+N/A	PO BOX 218	Heggen	OR	97836-0218	2022	603
156887	SN287C001500	HEADINGS DAN	+N/A	+N/A	PO BOX 499	Boardman	OR	97818-0099	2022	603
156888	SN287C001600	CHARLES TRACTS WATER COMPANY INC	+N/A	+N/A	81180 N HIGHWAY 395	HERMISTON	OR	97838-6420	2022	603
126913	SN287C000100	B. KIX PROPERTIES LLC	+N/A	+N/A	81180 N HIGHWAY 395	HERMISTON	OR	97838-6420	2022	603
150202	SN287C000201	BURNS PAUL & BEAR JO	+N/A	+N/A	PO BOX 910	HERMISTON	OR	97838	2022	603
126918	SN287C000300	MEDLEZ TRUCKING LLC	+N/A	+N/A	30522 OSHFIELD ST	HERMISTON	OR	97838-6238	2022	603
126941	SN287C000300	A & M SUPPLY INC	+N/A	+N/A	PO BOX 1166	HERMISTON	OR	97838	2022	603
126953	SN287C000301	TROPEL LN PROPERTIES LLC	+N/A	+N/A	214 SE EMPERANT AVE	PENDLETON	OR	97061-2555	2022	603
126957	SN287C000302	FANDLER PROPERTIES LLC	+N/A	+N/A	1839 N WOLF PENN ST	LIBERTY LAKE	WA	99029-5058	2022	603
140629	SN287C000304	KOESTER CARI (TR)	+N/A	+N/A	5710 SE 32ND ST	GRESHAM	OR	97080-8659	2022	603
151499	SN287C000305	A & M SUPPLY INC	+N/A	+N/A	PO BOX 1166	HERMISTON	OR	97838	2022	603
147500	SN287C000306	MDM VENTURES LLC	+N/A	+N/A	3802 S HIGHLANDS BLVD	WEST RICHLAND	WA	99133-6293	2022	603
151309	SN287C000307	B KIX PROPERTIES LLC	+N/A	+N/A	81180 N HIGHWAY 395	HERMISTON	OR	97838-6420	2022	603
160505	SN287C000308	CALAME MICHAEL E & JENNI L	+N/A	+N/A	1304 E MAIN ST	HERMISTON	OR	97838-2596	2022	603
161741	SN287C000308A1	CALAME MICHAEL E	+N/A	+N/A	1304 E MAIN ST	HERMISTON	OR	97838-2596	2022	+N/A
136311	SN287C0003100	USA (BLM)	C/O BAKER RE AREA HOQTRS	+N/A	PO BOX 947	BAKER CITY	OR	97814	2022	603
126955	SN287C000300	POMEROY MICHAEL S & ASHLEY M	+N/A	+N/A	80174 BENDEL RD	HERMISTON	OR	97838-6455	2022	603
154973	SN287C000301	POMEROY MICHAEL S & MARGARET	+N/A	+N/A	81245 COONEY LN	HERMISTON	OR	97838	2022	603
154974	SN287C000302	POTTE LYLE GEENE	+N/A	+N/A	PO BOX 241	HERMISTON	OR	97838-6251	2022	603
151478	SN287C000303	NOBLETS KIMBERLY JEAN ET AL	+N/A	+N/A	81299 COONEY LN	HERMISTON	OR	97838-6455	2022	603
151429	SN287C000304	EVANS DANNY EARLE & PAULINE KAY	+N/A	+N/A	30223 BENDEL RD	HERMISTON	OR	97838-6615	2022	603
126957	SN287C000300	HALLUM JOHN M & VALERIE L	+N/A	+N/A	30184 BENDEL RD	HERMISTON	OR	97838-6455	2022	603
126943	SN287C000400	MCDONOUGH PAUL M & JENNIFER L	+N/A	+N/A	30340 BENDEL RD	HERMISTON	OR	97838-6615	2022	603
126946	SN287C000500	JOHNSON MILTON J & JEANNIE FAYE (LT)	C/O RUBY GROUP	+N/A	80142 BENDEL RD	HERMISTON	OR	97838-6615	2022	603
126945	SN287C000600	PARKINS VAUGHN EDWARD & TAMARA ROSE	+N/A	+N/A	PO BOX 253	HERMISTON	OR	97838-6253	2022	603
126947	SN287C000700	CLAY W NATHANAL ALVA & HANBERLY F	+N/A	+N/A	81215 COONEY LN	HERMISTON	OR	97838-6615	2022	603

Account Id	TUD	OWNER	IN CARE OF	AGENT	M ADDRESS	M CITY	M STATE	CD	YEAR	COOR AREA
128159	SN2828A021200	MURPHY CHANCE & ANDREA			81163 COONEY LN	HERMISTON	OR	97838-6650	2022	603
128123	SN2828A001200	SANCHEZ GABRIELA & CARLO FERNANDA			81133 COONEY LN	HERMISTON	OR	97838-6650	2022	603
154184	SN2828A001201	PADILLA JOSE J & RAQUEL			315 E BEISE AVE	HERMISTON	OR	97838-1313	2022	603
128461	SN2828B000100	NOBLES CLYDE C & BETTY L			650 MONROE ST	UMATILLA	OR	97881	2022	603
136207	SN2828B000200	USA	BUREAU OF LAND MGT		PO BOX 2365	PORTLAND	OR	97208	2022	603
128462	SN2828C000300	ELYUTH TATAR & INGRID TATAR			81136 COONEY LN	HERMISTON	OR	97838-6653	2022	603
128477	SN2828C000400	POWELL GARY E & SANDRA L			30693 THREE MILE LN	HERMISTON	OR	97838-6652	2022	603
128487	SN2828C000500	LOGAN BOUTY & USA			3087 THREE MILE LN	HERMISTON	OR	97838-6652	2022	603
128464	SN2828C000600	SARGENT MARK P & GAIL A			81202 COONEY LN	HERMISTON	OR	97838	2022	603
128469	SN2828C000700	SWAGGART BENJAMIN C & TERRI L			30953 THREE MILE LN	HERMISTON	OR	97838-6652	2022	603
128466	SN2828C000800	WOOD THOMAS J & DANA A			30953 THREE MILE LN	HERMISTON	OR	97838-6652	2022	603
128481	SN2828C001000	CARLSON JERRY C & ANGELA C			81142 COONEY LN	HERMISTON	OR	97838-6650	2022	603
167397	SN2828B001001	ENNES GERALD L & CHERYL A			81260 COONEY LN	HERMISTON	OR	97838	2022	603
128483	SN2828C000100	PADILLA DAVID M			81110 COONEY LN	HERMISTON	OR	97838-6650	2022	603
140109	SN2828C000301	KONTUR FRANK & WANDA			PO BOX 230	UMATILLA	OR	97881	2022	603
141724	SN2828C000102	KONTUR FRANCIS J & WANDA J			PO BOX 230	UMATILLA	OR	97881-0720	2022	603
136210	SN2828C000200	USA	BUREAU OF LAND MGT		PO BOX 2365	PORTLAND	OR	97208	2022	603
128488	SN2828C000300	CHRISTIAN SCOTT A & WIGLUS DANIELLE A			81108 COONEY LN	HERMISTON	OR	97838-6650	2022	603
128486	SN2828C000400	CLAASSEN MICHAEL E & LEAH D			81082 COONEY LN	HERMISTON	OR	97838-9658	2022	603
128489	SN2828C000500	MICHEL DAN P & KIM E			81050 COONEY LN	HERMISTON	OR	97838-9659	2022	603
158998	SN2828C000501	SMITH TAMARA L & RANDALL C (ERS)			81024 COONEY LN	HERMISTON	OR	97838-9659	2022	603
158999	SN2828C000502	R & T SMITH TRUST ET AL			81014 COONEY LN	HERMISTON	OR	97838-9659	2022	603
128493	SN2828C000600	JONS WILLIAM			2748 NW OVERLOOK DR	HERMISTON	OR	97838-1232	2022	603
161517	SN2828C000700	JACINTO GREGORIO L & TORRES MONICA R			81002 COONEY LN	HERMISTON	OR	97838-9659	2022	603
161558	SN2828C000800	JONS WILLIAM			2748 NW OVERLOOK DR	HERMISTON	OR	97838-1232	2022	603
161559	SN2828C000900	BOLEN KAI N & DALLAS A			80936 COONEY LN	HERMISTON	OR	97838	2022	603
161560	SN2828C001000	BOLEN KAI N & DALLAS A			80936 COONEY LN	HERMISTON	OR	97838	2022	603
137707	SN2828C000100	USA BUREAU OF LAND MGT			PO BOX 2365	PORTLAND	OR	97208	2022	603
128517	SN2828C000200	FISCHER CHRISTOPHER S & DANICA M			1055 JUANITA AVE	HERMISTON	OR	97838-9622	2022	603
128514	SN2828C000300	NOBLES CLYDE C (ET AL)			650 MONROE ST	UMATILLA	OR	97881-9528	2022	603
162569	SN2828C000301	JONS WILLIAM			2748 NW OVERLOOK DR	HERMISTON	OR	97838-1232	2022	603
161670	SN2828C000302	NOBLES BETTY LOUISE ET AL			650 MONROE ST	UMATILLA	OR	97881-9528	2022	603
167804	SN2828C000303	NOBLES BETTY L KIMBERLY & CLYDE C			650 MONROE ST	UMATILLA	OR	97881-9528	2022	603
167806	SN2828C000304	NOBLES BETTY L KIMBERLY & CLYDE C			650 MONROE ST	UMATILLA	OR	97881-9528	2022	603
128512	SN2828C000400	WARD RICHARD B (ED)			80999 COONEY LN	HERMISTON	OR	97838-6649	2022	603
128510	SN2828C000500	LOVEDAY ANTHONY & KEN BURGH LINDA			80997 COONEY LN	HERMISTON	OR	97838-6649	2022	603
128508	SN2828C000600	VAN FOSSEN EARL & KARLA			80961 COONEY LN	HERMISTON	OR	97838-6649	2022	603
128507	SN2828C000700	JAMIE JAVIER S & BLANCA D			80959 COONEY LN	HERMISTON	OR	97838	2022	603
128505	SN2828C000800	CRANSTON TERRY D			80935 COONEY LN	HERMISTON	OR	97838	2022	603
128504	SN2828C000900	SOUER LUISE			PO BOX 1344	HAUER	OR	97848-1344	2022	603
128502	SN2828C001000	OTYNS LILIE A & LACY D			PO BOX 2919	HERMISTON	OR	97838-9622	2022	603
128493	SN2828C0001100	STONE JUSTIN V & AMY B			2122 NE DAWN DR	HERMISTON	OR	97838-1092	2022	603
135746	SN2833A000100	USA	BUREAU OF LAND MGT		PO BOX 2365	PORTLAND	OR	97208	2022	603
154138	SN2833A000200	BROKEN SPUR RANCH LLC			30572 OLD FIELD ST	HERMISTON	OR	97838-6258	2022	603
137348	SN2833A000300	BROKEN SPUR RANCH LLC			30572 OLD FIELD ST	HERMISTON	OR	97838-6258	2022	603
128450	SN2833A000400	BROKEN SPUR RANCH LLC			30522 OLD FIELD ST	HERMISTON	OR	97838-6258	2022	603
128449	SN2833A000500	SANCHEZ MARK & GAIL			81202 COONEY LN	HERMISTON	OR	97838-6651	2022	603
128447	SN2833A000600	BARTON RYAN ALLIN & HOFF ERIN MARIE			596 W PINE AVE	HERMISTON	OR	97838-9720	2022	603
161618	SN2833A000601	RYAN FRANCIS L & PAULA J			80956 UMATILLA RIVER RD	HERMISTON	OR	97838-6659	2022	603
128445	SN2833A000700	DAVIS MARYANNE E & FLOYD C (ERS)			PO BOX 295	UMATILLA	OR	97881	2022	603
128444	SN2833A000800	WENDLER SHELTON & KARIN LEA			80944 UMATILLA RIVER RD	HERMISTON	OR	97838-6658	2022	603
128442	SN2833A000900	WENDLER SHELTON & KARIN LEA			80944 UMATILLA RIVER RD	HERMISTON	OR	97838-6658	2022	603
128440	SN2833A001000	HEPPE RONALD D & DELMA J			80940 UMATILLA RIVER RD	HERMISTON	OR	97838	2022	603
128438	SN2833A001100	HEPPE RONALD D & DELMA J			80940 UMATILLA RIVER RD	HERMISTON	OR	97838	2022	603
128437	SN2833A001200	HEPPE RONALD D & DELMA J			80940 UMATILLA RIVER RD	HERMISTON	OR	97838-6659	2022	603
128434	SN2833A001300	ERICSSON GRETCHEN			80452 UMATILLA RIVER RD	HERMISTON	OR	97838-6659	2022	603
128436	SN2833A001400	ERICSSON GRETCHEN			80452 UMATILLA RIVER RD	HERMISTON	OR	97838-6659	2022	603
128451	SN2833A001500	BROKEN SPUR RANCH LLC			30572 OLD FIELD ST	HERMISTON	OR	97838-6258	2022	603
128453	SN2833A001600	LAFOLETTE REBECCA L & JAMES R			30099 COUNTRY LN	HERMISTON	OR	97838	2022	603
128455	SN2833A001700	LUKAS SCOTT B			30099 COUNTRY LN	HERMISTON	OR	97838-9320	2022	603
128469	SN2833A001900	HAY RANDAL P			PO BOX 614	UMATILLA	OR	97881	2022	603
135753	SN2833A002000	HERMISTON IRRIG DIST			366 E HUMBURT AVE	HERMISTON	OR	97838-2445	2022	603
128470	SN2833A002001	MEDRIZ TRUCKING LLC			30522 OLD FIELD ST	HERMISTON	OR	97838-6258	2022	603
128471	SN2833A002002	KESSE DENISE M			80302 SUNSHINE LN	HERMISTON	OR	97838-4441	2022	603
128472	SN2833A002003	CERVANTES DOMITILA			181 COWITE ST	UMATILLA	OR	97881-9641	2022	603
138048	SN2833A002002	HIXSON MYRNA J			PO BOX 548	HERMISTON	OR	97838-9648	2022	603
128474	SN2833A002005	HOCK CHRISTOPHER & GENEVEVE			30335 JOY LN	HERMISTON	OR	97838-4443	2022	603
152160	SN2833A002001	GEORGE DESTINY & JOHNSON MATTHEW			2131 NW LUCALYPTUS DR	HERMISTON	OR	97838-1287	2022	603
128476	SN2833A002002	HAY RAY CAPITAL LLC			2401 NW WALDEN DR	CANAS	WA	98017-9130	2022	603
128479	SN2833A002003	ELDRIDGE KATHLEEN M ET AL			PO BOX 113	HERMISTON	OR	97838-0111	2022	603
128481	SN2833A002004	PETERSON KRISTOPHER & CHRISTINA			80863 COONEY LN	HERMISTON	OR	97838	2022	603
128482	SN2833A002005	STONE JUSTIN V & AMY B			2122 NE DAWN DR	HERMISTON	OR	97838-1092	2022	603
128485	SN2833A002100	SANCHEZ OSCAR & LILIANA			PO BOX 1294	HERMISTON	OR	97838-3294	2022	603
128486	SN2833A002100	SHOCKMAN DAVID B & CANDY D			80818 COONEY LN	HERMISTON	OR	97838	2022	603
128488	SN2833A002100	ADKINS JEFFREY S & ANNETTE R			80752 COONEY LN	HERMISTON	OR	97838	2022	603
128491	SN2833A002100	GALAVIZ ALBERTO P & JUANA M			80734 COONEY LN	HERMISTON	OR	97838	2022	603
156213	SN2833A002101	FRINGS EDITH H & CHRISTINE			80728 COONEY LN	HERMISTON	OR	97838	2022	603
128494	SN2833A002102	VANGORDE N PENNY R			80648 COONEY LN	HERMISTON	OR	97838-6646	2022	603
128496	SN2833A002103	CURTIS RANDAL J & ILENE			80670 COONEY LN	HERMISTON	OR	97838	2022	603
128498	SN2833A002104	FRICKE KENNETH P & MARY H			80644 COONEY LN	HERMISTON	OR	97838	2022	603
124700	SN2833A002105	FULCHER DONALD R & PEGGY A			80626 COONEY LN	HERMISTON	OR	97838	2022	603
124701	SN2833A002106	BREE LOUVE RALPH GROVER			80622 COONEY LN	HERMISTON	OR	97838-6646	2022	603
124705	SN2833A002107	CUTBERTH MICHAEL B			80452 COONEY LN	HERMISTON	OR	97838-6613	2022	603
126019	SN2833A002101	JANTER DAVID W & CATHER A			80448 COONEY LN	HERMISTON	OR	97838	2022	603
124703	SN2833A002102	HUGHES RONALD D & GLORIA J (ERS)			671 E VIVID SKY DR	HERMISTON	OR	83643-4955	2022	603
124709	SN2833A002103	TAYLOR RICHARD D & TRUJY A			PO BOX 1868	HERMISTON	OR	97838	2022	603
124711	SN2833A002104	GUST DAVALLEE			80405 COONEY LN	HERMISTON	OR	97838-6613	2022	603
124713	SN2833A002105	SANDOVAL JUAN F & DELEA A			80415 COONEY LN	HERMISTON	OR	97838	2022	603
146197	SN2833A002106	HUGHES RONALD D & GLORIA J (ERS)			671 E VIVID SKY DR	HERMISTON	OR	83643-4955	2022	603
146198	SN2833A002107	CAMPBELL LARRY & PAMELA (ERS) ET AL			2818 THUNDER BAY AVE	HERMISTON	OR	97838-6613	2022	603
150118	SN2833A002108	HUGHES CORENA S			80347 COONEY LN	HERMISTON	OR	97838	2022	603
150119	SN2833A002109	TAYLOR RICHARD D & TRUJY A			PO BOX 1868	HERMISTON	OR	97838	2022	603
124715	SN2833A002110	CAMPBELL LARRY ET AL			2818 THUNDER BAY AVE	HERMISTON	OR	97838-6613	2022	603
124716	SN2833A002111	BARNES BRENT E			80326 SUNSHINE LN	HERMISTON	OR	97838-6613	2022	603
139991	SN2833A0021100	LOPEZ IRMA L			80401 N HILL DR	HERMISTON	OR	97838-6624	2022	603
139992	SN2833A0021100	CONTRAS RAS PATTI			80326 JOY LN	HERMISTON	OR	97838-6643	2022	603
139993	SN2833A0021100	ERBS DALE ALLEN & ELLEANE ROSE			80346 HWY 395 ST	HERMISTON	OR	97838-6260	2022	603

RECEIVED
AUG 12 2022
OWRD

RECEIVED
AUG 12 2022
OWRD

Account ID	TUD	OWNER	BL CARE_OF	AGENT	M ADDRESS	M_CITY	M_STATE	UB	YEAR	CODE AREA
137094	SN28330A00400	GORNETT KELLYN & MARIE	<null>	<null>	30354 JOY LN	HERMISTON	OR	97838-6643	2022	803
137095	SN28330A00500	ROSAS LOPEZ MARIA M & GENARO LOPEZ	<null>	<null>	30402 JOY LN	HERMISTON	OR	97838-6643	2022	803
137096	SN28330A00600	CHAPMAN TODD A & ROANNE F	<null>	<null>	32448 JOY LN	HERMISTON	OR	97838	2022	803
137097	SN28330A00700	CLEAVER WESLEY & DEBRA	<null>	<null>	82072 SUNSHINE LN	HERMISTON	OR	97838	2022	803
137098	SN28330A00800	DIAS ROSANNA T ET AL	<null>	<null>	82058 SUNSHINE LN	HERMISTON	OR	97838-6637	2022	803
137099	SN28330A00900	KENSHOL DANIEL W & JANA K	<null>	<null>	82054 SUNSHINE LN	HERMISTON	OR	97838-6637	2022	803
137100	SN28330A01000	CARBERT GENE W & SHELLE M	<null>	<null>	80516 SUNSHINE LN	HERMISTON	OR	97838-6637	2022	803
137101	SN28330A01100	KREBS COOII R	<null>	<null>	80474 SUNSHINE LN	HERMISTON	OR	97838-9097	2022	803
137102	SN28330A01200	CONLDO LUISB D & GARCIA MARTHA L	<null>	<null>	80413 SUZANNA DR	HERMISTON	OR	97838-6665	2022	803
137103	SN28330A01300	SACKETT MIKE & TRUDY	<null>	<null>	82001 SUZANNA DR	HERMISTON	OR	97838-6637	2022	803
137104	SN28330A01400	HOFFMAN CHRIS/DPHR C	<null>	<null>	82015 SUZANNA DR	HERMISTON	OR	97838	2022	803
137106	SN28330A01500	BENSON NICHOLAS J & ASHLEY R	<null>	<null>	82025 SUZANNA DR	HERMISTON	OR	97838	2022	803
137107	SN28330A01600	DYER CARLA A & DYER JASON R D	<null>	<null>	30443 PAMELA DR	HERMISTON	OR	97838-6686	2022	803
137108	SN28330A01700	MIGUEL CARMELITA C & LISBIDIO	<null>	<null>	30340 JOY LN	HERMISTON	OR	97838-6643	2022	803
137109	SN28330A01800	FRISCHMAN FORREST & JESSICA	<null>	<null>	30413 PAMELA DR	HERMISTON	OR	97838-6686	2022	803
137110	SN28330A01900	HARRISON CLAUDE W & SONORA A	<null>	<null>	82055 N HILL DR	HERMISTON	OR	97838-6614	2022	803
137111	SN28330A02000	FRIEND MICHAEL H & JACQUE A	<null>	<null>	80545 N HILL DR	HERMISTON	OR	97838-6614	2022	803
137102	SN28330A02100	WILSON BONNIE G & PE REZ LORENZO	<null>	<null>	30426 PAMELA DR	HERMISTON	OR	97838-6686	2022	803
137104	SN28330A02200	DIGGS SHARLETT L & RICHARD J	<null>	<null>	PO BOX 734	SAN ARDO	CA	93405-0234	2022	803
137112	SN28330A02300	ROBERTS WADEN S & CARMAN L	<null>	<null>	82004 SUZANNA DR	HERMISTON	OR	97838-6617	2022	803
137113	SN28330A02400	RANDALL SHANE J & SHAINAM M	<null>	<null>	82400 SUZANNA DR	HERMISTON	OR	97838-6645	2022	803
137114	SN28330A02500	OWEN JARED D & BRYNN D	<null>	<null>	93417 TERRACE LN	HERMISTON	OR	97838-6616	2022	803
137115	SN28330A02600	MAGGOTTAUX JANI D	<null>	<null>	PO BOX 939	UMATILLA	OR	97882-0939	2022	803
137116	SN28330A02700	FRIEND MICHAEL H & JACQUE A	<null>	<null>	80545 N HILL DR	HERMISTON	OR	97838	2022	803
137117	SN28330A02800	LOVEY JAN C	<null>	<null>	30479 TERRACE LN	HERMISTON	OR	97838-6616	2022	803
137118	SN28330A02900	EMERICK RICK G	<null>	<null>	30466 TERRACE LN	HERMISTON	OR	97838	2022	803
137119	SN28330A03000	EMERICK RICK G	<null>	<null>	30468 TERRACE LN	HERMISTON	OR	97838	2022	803
137120	SN28330A03100	GAUZAR NICOLAS & DELAPAZ ELIDA	<null>	<null>	30410 TERRACE LN	HERMISTON	OR	97838	2022	803
137121	SN28330A03200	GARCIA JOSE M & EVA JAMIES	<null>	<null>	80400 N HILL DR	HERMISTON	OR	97838-6631	2022	803
137122	SN28330A03300	EDPACE MAREE B	<null>	<null>	80404 N HILL DR	HERMISTON	OR	97838-6631	2022	803
137123	SN28330A03400	FRIEND JACQUE A	<null>	<null>	80545 N HILL DR	HERMISTON	OR	97838	2022	803
137124	SN28330A03500	FRIEND JACQUE A	<null>	<null>	80545 N HILL DR	HERMISTON	OR	97838	2022	803
137125	SN28330A03600	ARMSTRONG JEFFREY M	<null>	<null>	82054 N HILL DR	HERMISTON	OR	97838-6614	2022	803
137126	SN28330A03700	OCCUPANT	<null>	<null>	82056 N HILL DR	HERMISTON	OR	97838-6614	2022	803
137127	SN28330A03800	TRULLIO ASALLA C	<null>	<null>	80600 N HILL DR	HERMISTON	OR	97838-6654	2022	803
137128	SN28330A03900	CAIN ANDREW JAMES	<null>	<null>	30266 JOY LN	HERMISTON	OR	97838-6400	2022	803
137129	SN28330A04000	CHAVEZ ANTONIO & NORRAN	<null>	<null>	30250 JOY LN	HERMISTON	OR	97838-6400	2022	803
137130	SN28330A04100	REVERA CARMEN C	<null>	<null>	82059 COONEY LN	HERMISTON	OR	97838-6645	2022	803
137131	SN28330A04200	ARMSTRONG JEFFREY M	<null>	<null>	82054 N HILL DR	HERMISTON	OR	97838-6614	2022	803
137132	SN28330A04300	HANNEY RICHIE D & BECKY J	<null>	<null>	82033 COONEY LN	HERMISTON	OR	97838	2022	803
137133	SN28330A04400	MARTINEZ TERESA D	<null>	<null>	PO BOX 218	UMATILLA	OR	97882-0738	2022	803
137134	SN28330A04500	NEEVES BARRY A & JOAN E	<null>	<null>	82473 COONEY LN	HERMISTON	OR	97838	2022	803
137135	SN28330A04600	MACAIS SABINO & NAVARETE ODDUSA	<null>	<null>	PO BOX 902	UMATILLA	OR	97882	2022	803
137136	SN28330A04700	MIDLAND PHILIP E & ANITA	<null>	<null>	30671 HILL CT	HERMISTON	OR	97838	2022	803
137137	SN28330A04800	STE WART TROY M & JAMIE B	<null>	<null>	30649 HILL CT	HERMISTON	OR	97838-6644	2022	803
137138	SN28330A04900	DROZDO JOSE ALFREDO	<null>	<null>	PO BOX 836	STANFELD	OR	97875-0836	2022	803
137139	SN28330A05000	AMITY KELLY A	<null>	<null>	30640 HILL CT	HERMISTON	OR	97838-6644	2022	803
137140	SN28330A05100	CLASON LAMAR M	<null>	<null>	30623 HILL CT	HERMISTON	OR	97838	2022	803
137141	SN28330A05200	CASWELL EVELYN	<null>	<null>	30648 HILL CT	HERMISTON	OR	97838	2022	803
137142	SN28330A05300	LONGORIA THEODORE & VIRGINIA	<null>	<null>	30683 RIVER CT	HERMISTON	OR	97838	2022	803
137143	SN28330A05400	ARMSTRONG GIKI E & ARMSTRONG JERRY D	<null>	<null>	30653 RIVER CT	HERMISTON	OR	97838	2022	803
137144	SN28330A05500	BROCK GARY L & KATHY M	<null>	<null>	30647 RIVER CT	HERMISTON	OR	97838-6689	2022	803
137145	SN28330A05600	WILSON REE AARON & JEANETTE A	<null>	<null>	30642 RIVER CT	HERMISTON	OR	97838-6689	2022	803
137146	SN28330A05700	GREENE JEFF V & CAROL	<null>	<null>	82056 COONEY LN	HERMISTON	OR	97838	2022	803
137147	SN28330A05800	ARMSTRONG SCOTTY A	<null>	<null>	82053 SPRING CT	HERMISTON	OR	97838	2022	803
137148	SN28330A05900	HEINOLD DWAYNE & LAURI	<null>	<null>	PO BOX 771	HERMISTON	OR	97838	2022	803
137149	SN28330A06000	SANCHEZ ANA MARIE & SANTIAGO B	<null>	<null>	30643 SPRING CT	HERMISTON	OR	97838	2022	803
137150	SN28330A06100	GUZMAN SILVA T & MADRIGAL ELEAZAR M	<null>	<null>	30656 SPRING CT	HERMISTON	OR	97838-8321	2022	803
137151	SN28330A06200	SMITH D O & EILEEN A	<null>	<null>	2404 NW MOUNTAIN VIEW CT	HERMISTON	OR	97838-1470	2022	803
137152	SN28330A06300	DOMINGUEZ ARMANDO O & DIENA MARTINA	<null>	<null>	30648 SPRING CT	HERMISTON	OR	97838-8321	2022	803
137153	SN28330A06400	MUGHASH GARY L SR	<null>	<null>	80446 UMATILLA RIVER RD	HERMISTON	OR	97838	2022	803
137154	SN28330A06500	PEA DALLAS A	<null>	<null>	80434 UMATILLA RIVER RD	HERMISTON	OR	97838-6603	2022	803
137155	SN28330A06600	SEVERSON JANET M	<null>	<null>	945 W RIDGEWAY AVE	HERMISTON	OR	97838-1564	2022	803
137156	SN28330A06700	SWANSON JULIE A	<null>	<null>	82122 FLUX LN	HERMISTON	OR	97838-6641	2022	803
137157	SN28330A06800	FUNK JOHANN B	<null>	<null>	565 W DIVISION AVE	HERMISTON	OR	97838	2022	803
137158	SN28330A06900	GUTIERREZ RAUL ABIEL	<null>	<null>	80386 UMATILLA RIVER RD	HERMISTON	OR	97838-6660	2022	803
137159	SN28330A07000	HILL DENNIS M & LEADR-HILL JANETTE L	<null>	<null>	PO BOX 632	HERMISTON	OR	97838-0012	2022	803
137160	SN28330A07100	JEWETT AMETHYST E & TYLER PATRICK	<null>	<null>	80310 UMATILLA RIVER RD	HERMISTON	OR	97838-6660	2022	803
137161	SN28330A07200	KEOWNIE LINDA L	<null>	<null>	31230 BARGETT LN	HERMISTON	OR	97838	2022	803
137162	SN28330A07300	JASER MOHAMMED & JASER ABRAHAM	<null>	<null>	135 ERICA DR	RICKLAND	WA	98152-8463	2022	803
137163	SN28330A07400	JASER MOHAMMED & JASER ABRAHAM	<null>	<null>	135 ERICA DR	RICKLAND	WA	98152-8463	2022	803
137164	SN28330A07500	C & C SECOND HAND LLC	C/O CURTIS CLAUGHTON	<null>	242 E MAIN ST PMB 196	HERMISTON	OR	97838	2022	803
137165	SN28330A07600	FOLLETT JUSTIN TRAVIS	<null>	<null>	11019 FOLLETT LN	HERMISTON	OR	97838-6279	2022	803
137166	SN28330A07700	HOLT CARL D & EDITH (TR)	<null>	<null>	820 SW 4TH ST	HERMISTON	OR	97838	2022	803
137167	SN28330A07800	DIXON JAMES O	<null>	<null>	PO BOX 442	HERMISTON	OR	97838-0462	2022	803
137168	SN28330A07900	DIXON JAMES O	<null>	<null>	PO BOX 442	HERMISTON	OR	97838-0462	2022	803
137169	SN28330A08000	DIXON JAMES O	<null>	<null>	PO BOX 442	HERMISTON	OR	97838-0462	2022	803
137170	SN28330A08100	CLIVER HOUSING GROUP LLC	<null>	<null>	82001 E SAGCROSH RD	HERMISTON	OR	97838-3423	2022	803
137171	SN28330A08200	GARCIA REBECCA V	<null>	<null>	628 W HERMISTON AVE	HERMISTON	OR	97838-1617	2022	803
137172	SN28330A08300	KRUEZ CRAIG	C/O JUSTIN & BROOKE KRUEZ	<null>	PO BOX 3316	LA GRANDE	OR	97850-5172	2022	803
137173	SN28330A08400	MCKRAMEY DAINE E & MICHAEL W	<null>	<null>	80764 HIGHWAY 395 N	HERMISTON	OR	97838-6260	2022	803
137174	SN28330A08500	MCKRAMEY DAINE E & MICHAEL W	<null>	<null>	82764 HIGHWAY 395 N	HERMISTON	OR	97838-6260	2022	803
137175	SN28330A08600	IGONOMOUDI ANASTASIOS & KANELA	<null>	<null>	80790 HIGHWAY 395 N	HERMISTON	OR	97838-6260	2022	803
137176	SN28330A08700	FOLLETT DANIEL DAVID & ANDREA G	<null>	<null>	31211 FOLLETT LN	HERMISTON	OR	97838-6279	2022	803
137177	SN28330A08800	EASTERN OREGON GAS CO	<null>	<null>	<null>	<null>	<null>	<null>	<null>	<null>
137178	SN28330A08900	MAHR JOSEPH & PATRICIA	<null>	<null>	81156 FOLLETT LN	HERMISTON	OR	97838	2022	803
137179	SN28330A09000	MAHR JOSEPH E & PATRICIA A	<null>	<null>	81156 FOLLETT LN	HERMISTON	OR	97838	2022	803
137180	SN28330A09100	PETER BERTHA M & GEORGE J SR	<null>	<null>	80488 SAGEBRUSH RD	HERMISTON	OR	97838	2022	803
137181	SN28330A09200	GAMMELL BETTY J & GAMMELL CINDY L	<null>	<null>	31261 MALCOLM ST	HERMISTON	OR	97838-6275	2022	803
137182	SN28330A09300	CRAIG AARON J & HANU TESSA C	<null>	<null>	31140 FOLLETT LN	HERMISTON	OR	97838-6278	2022	803
137183	SN28330A09400	MCCARVEY ASHLEY NOEL	<null>	<null>	31210 FOLLETT LN	HERMISTON	OR	97838-6278	2022	803
137184	SN28330A09500	MULLANEY CHRISTOPHER J	<null>	<null>	31206 FOLLETT LN	HERMISTON	OR	97838-6279	2022	803
137185	SN28330A09600	MUNOF RAFAEL JR	<null>	<null>	31103 MALCOLM ST	HERMISTON	OR	97838-6276	2022	803
137186	SN28330A09700	GONZALES MARIA & BEYES ARMANDO	<null>	<null>	81284 FOLLETT LN	HERMISTON	OR	97838	2022	803
137187	SN28330A09800	MCCRAW JOHN G & ANITA L	<null>	<null>	31070 FOLLETT LN	HERMISTON	OR	97838	2022	803
137188	SN28330A09900	IGONOMOUDI ANASTASIOS & KANELA	<null>	<null>	80790 HIGHWAY 395 N	HERMISTON	OR	97838-6260	2022	803
137189	SN28330A10000	SCOFIELD JARVIS A & RUTH DIANE	<null>	<null>	48236 ADAMS RD	ADAMS	OR	97810-3000	2022	803

RE

Account Id	TUD	OWNER	IN CARE OF	AGENT	MAIL ADDRESS	MAIL CITY	MAIL STATE	CD	YEAR	CODE AREA
124751	SN2834A002101	WILDCAT ELECTRIC LLC	<Null>	<Null>	32294 BAXTER RD	HEMISTON	OR	97818-6285	2022	803
124753	SN2834A002102	MACOURT NE PETER J	<Null>	<Null>	80750 HIGHWAY 395 N	HEMISTON	OR	97818-6260	2022	803
124755	SN2834A002103	FROST ALBERT J	<Null>	<Null>	32772 E PUNKIN CENTER RD	HEMISTON	OR	97818-6568	2022	803
124756	SN2834A002104	FROST ALBERT J	<Null>	<Null>	32752 E PUNKIN CENTER RD	HEMISTON	OR	97818-6568	2022	803
124758	SN2834A002200	COMPRE OLDS-CADILLAC INC	<Null>	<Null>	PO BOX 1276	PELOLETON	OR	97801	2022	803
124762	SN2834A002300	BRIDGEPORT RETAIL-NORTH STAR LLC	<Null>	<Null>	PO BOX 428	LAKE OSWEGO	OR	97034-0428	2022	803
163926	SN2834A002300A1	J R ZUKIN CORP	ORA MEADOWS OUTDOOR ADVERTISING	<Null>	PO BOX 331	THE DALLES	OR	97058-0331	2022	<Null>
124799	SN2834A002301	CASTELLANOS JUAN CRUZ & SANDY	<Null>	<Null>	PO BOX 1514	HEMISTON	OR	97818	2022	803
124801	SN2834A002400	IVAN CLAVIER EDGE J & MOLLY M	<Null>	<Null>	31142 MALCOLM ST	HEMISTON	OR	97818	2022	803
124803	SN2834A002500	STARKEY HARRIS M	<Null>	<Null>	31163 CECIL ST	HEMISTON	OR	97818-6274	2022	803
124804	SN2834A002600	MORRISON JOSEPH A & GLADYS E	<Null>	<Null>	31155 CECIL ST	HEMISTON	OR	97818	2022	803
124805	SN2834A002700	ESPINOZA JUAN M & LETICIA	<Null>	<Null>	31145 CECIL ST	HEMISTON	OR	97818-6274	2022	803
124806	SN2834A002701	ESPINOZA CRUZ & ANGEL	<Null>	<Null>	720 SE IDAHO AVE	IRVING	OR	97844-7200	2022	803
124807	SN2834A002702	CHOIN EDGAR	<Null>	<Null>	31106 MALCOLM ST	HEMISTON	OR	97818-6276	2022	803
137668	SN2834A002703	ORTIZ PRISCILLA	<Null>	<Null>	31118 MALCOLM ST	HEMISTON	OR	97818-6276	2022	803
141204	SN2834A002704	EDGE RYAN MADELYNN F	<Null>	<Null>	PO BOX 4203	STOCKTON	CA	95204	2022	803
143544	SN2834A002705	ESPINOZA CRUZ & ANGEL	<Null>	<Null>	720 SE IDAHO AVE	IRVING	OR	97844-7200	2022	803
124808	SN2834A002800	BEANBLOSSOM AUNDEA SUSAN ET AL	<Null>	<Null>	PO BOX 234	HEMISTON	OR	97818-0154	2022	803
124810	SN2834A002802	BROWN TOM N & KRISTY S	<Null>	<Null>	31062 MALCOLM ST	HEMISTON	OR	97818-6275	2022	803
124811	SN2834A002900	AVILA MARIYA M & ROYSHIZT JUAN M	<Null>	<Null>	80625 LORNAINE AVE	HEMISTON	OR	97818-6218	2022	803
124812	SN2834A003000	ERERS DALE A	<Null>	<Null>	80548 HIGHWAY 395 N	HEMISTON	OR	97818-6269	2022	803
124813	SN2834A003100	BAKER ARIELLE K	<Null>	<Null>	31047 CECIL ST	HEMISTON	OR	97818-6273	2022	803
124814	SN2834A003200	BROWN DANNY R & CATHY L	<Null>	<Null>	31050 MALCOLM ST	HEMISTON	OR	97818	2022	803
124815	SN2834A003201	BUCKMASTER CLARENCE GILBERT	<Null>	<Null>	PO BOX 1466	HEMISTON	OR	97818-3466	2022	803
124817	SN2834A003300	NORTH HILL WATER CORP	<Null>	<Null>	87 2 BOX 2466	HEMISTON	OR	97818	2022	803
124818	SN2834A003400	SUS HOLDINGS LLC	<Null>	<Null>	7842 POWERS RD	HEMISTON	OR	97818-6201	2022	803
124817	SN2834A003500	SOROS CHARLOTTE	<Null>	<Null>	31150 CECIL ST	HEMISTON	OR	97818	2022	803
124818	SN2834A003600	GARCIA JUAN J & ELIA M	<Null>	<Null>	31142 CECIL ST	HEMISTON	OR	97818	2022	803
124819	SN2834A003700	RUPE ROLAND	<Null>	<Null>	190 SW UTAH AVE	IRVING	OR	97844-7076	2022	803
135767	SN2834A003701	NORTH HILL WATER CORP	<Null>	<Null>	87 2 BOX 2466	HEMISTON	OR	97818	2022	803
124821	SN2834A003800	PEREZ STEPHANIE	<Null>	<Null>	31086 CECIL ST	HEMISTON	OR	97818-6273	2022	803
124823	SN2834A003900	CANARYAN LUIS & AZARTE ROXANA SANCHEZ	<Null>	<Null>	940 W OLIVE AVE	HEMISTON	OR	97818-3137	2022	803
124823	SN2834A004000	BUSH WILLIAM K & SYLVIA L	<Null>	<Null>	51066 CECIL ST	HEMISTON	OR	97818	2022	803
124824	SN2834A004100	SANCHEZ HECTOR	<Null>	<Null>	2145 N TOWNSEND RD	HEMISTON	OR	97818-7706	2022	803
124825	SN2834A004200	BOWMAN JAMES D	<Null>	<Null>	PO BOX 550	HEMISTON	OR	97818-0550	2022	803
124826	SN2834A004300	MEZA MIRNA L & JUAN V	<Null>	<Null>	51005 JOY LN	HEMISTON	OR	97818	2022	803
124829	SN2834A004400	GARBILLO FERNANDA	<Null>	<Null>	31017 JOY LN	HEMISTON	OR	97818-6223	2022	803
124829	SN2834A004500	AGUILAR SANDRA L	<Null>	<Null>	31019 JOY LN	HEMISTON	OR	97818	2022	803
124830	SN2834A004600	SCHNEIDER JULIE M	<Null>	<Null>	31011 JOY LN	HEMISTON	OR	97818-6223	2022	803
124831	SN2834A004700	HEATH PAUL THOMAS	<Null>	<Null>	31015 JOY LN	HEMISTON	OR	97818-6223	2022	803
124832	SN2834A004800	PEREZ JOSE LUIS	<Null>	<Null>	29380 BRIDGE RD	HEMISTON	OR	97818-6125	2022	803
124834	SN2834A004900	MARRIN ZEPEDA ZAYDA GUADALUPE	<Null>	<Null>	PO BOX 551	UMATILLA	OR	97832-0551	2022	803
124835	SN2834A005000	FICKEL KENNETH D & WYOLE D	<Null>	<Null>	905 W HENSEL RD	HEMISTON	OR	97818	2022	803
124837	SN2834A005100	AYRES BRAD L	<Null>	<Null>	51079 JOY LN	HEMISTON	OR	97818-6223	2022	803
124838	SN2834A005200	SOTELO JULIO B & ALARCÓN ANGELICA	<Null>	<Null>	1800 NE 10TH ST UNIT 18	HEMISTON	OR	97818-9440	2022	803
124840	SN2834A005300	LONG ROBERT	<Null>	<Null>	31089 JOY LN	HEMISTON	OR	97818-6223	2022	803
124841	SN2834A005400	JOHNSON CHRIS E	<Null>	<Null>	31083 JOY LN	HEMISTON	OR	97818	2022	803
124728	SN2834A005500	SANCHEZ MIGUEL A ORTIZ G & MARIA LUISA	<Null>	<Null>	80728 SAGE BRUSH RD	HEMISTON	OR	97818-1181	2022	803
152069	SN2834A005501	ORTEGA PATRICIA	<Null>	<Null>	80540 SAGE BRUSH RD	HEMISTON	OR	97818	2022	803
152970	SN2834A005580	GUTIERREZ SOFIA D	<Null>	<Null>	31155 FOLLETT LN	HEMISTON	OR	97818-6278	2022	803
152971	SN2834A005503	JARA REYMUNDO N & ANA	<Null>	<Null>	31151 FOLLETT LN	HEMISTON	OR	97818	2022	803
150271	SN2834A005600	ORTEGA MIGUEL & MARIA LS	<Null>	<Null>	80528 SAGE BRUSH RD	HEMISTON	OR	97818	2022	803
150272	SN2834A005700	LANGDON JAMES H	<Null>	<Null>	PO BOX 291	HEMISTON	OR	97818	2022	803
150273	SN2834A005800	POSADA HILARIO JR & CELINDA	<Null>	<Null>	PO BOX 893	HEMISTON	OR	97818	2022	803
150274	SN2834A005900	JOHNSON CHRIS E	<Null>	<Null>	31085 E PUNKIN CENTER RD	HEMISTON	OR	97818-6787	2022	803
150275	SN2834A006000	MORRICE LINDA L	<Null>	<Null>	31120 BAGGETT LN	HEMISTON	OR	97818	2022	803
124843	SN2834B000100	MOUNT STUART HOLDINGS LLC	<Null>	<Null>	120 HWY 4TH ST	HEMISTON	OR	97818-3709	2022	803
124844	SN2834B000200	RAMIREZ ORALIA	<Null>	<Null>	31156 BAGGETT LN	HEMISTON	OR	97818-9636	2022	803
124845	SN2834B000300	ETP INVESTMENTS LLC	<Null>	<Null>	8900 NE WALKER ROAD SUITE 120	Beaverton	OR	97006	2022	803
124846	SN2834B000400	VILLARREAL JUAN JR & VICTORIA (FRS)	<Null>	<Null>	PO BOX 852	Starbuck	OR	97818-0822	2022	803
124847	SN2834B000401	LOPEZ JEAN D & MARIA DE RESUS	<Null>	<Null>	80780 RIE RD	HEMISTON	OR	97818	2022	803
124848	SN2834B000402	ETP INV INVESTMENTS LLC	<Null>	<Null>	8900 NE WALKER ROAD SUITE 120	Beaverton	OR	97006	2022	803
124849	SN2834B000403	BAILEY WENDELL C JR	<Null>	<Null>	80782 RIE RD	HEMISTON	OR	97818	2022	803
141648	SN2834B000404	KOESTER CARL L	<Null>	<Null>	1980 NW 11TH ST	HEMISTON	OR	97818-4468	2022	803
144761	SN2834B000405	RAMIREZ GERARDO	<Null>	<Null>	32198 E PUNKIN CENTER RD	HEMISTON	OR	97818	2022	803
144762	SN2834B000406	RAMIREZ GERARDO	<Null>	<Null>	32198 E PUNKIN CENTER RD	HEMISTON	OR	97818	2022	803
144763	SN2834B000407	DIAMOND M RANOH	<Null>	<Null>	PO BOX 99	LAUREL	WA	99146-0099	2022	803
124849	SN2834B000500	ENGELHART KEVIN	<Null>	<Null>	31080 BAGGETT LN	HEMISTON	OR	97818-9671	2022	803
153403	SN2834B000501	VILLARREAL ALEX & VILLARREAL JUAN JR	<Null>	<Null>	PO BOX 892	Starbuck	OR	97818-0812	2022	803
153404	SN2834B000502	SULLIVAN ERIC L & KIMBERLY	<Null>	<Null>	31096 BAGGETT LN	HEMISTON	OR	97818-9671	2022	803
150327	SN2834B000503	GARDNER JEFFREY B	<Null>	<Null>	80767 SUNSHINE LN	HEMISTON	OR	97818	2022	803
124852	SN2834B000601	BAILEY WENDELL C JR	<Null>	<Null>	80782 RIE RD	HEMISTON	OR	97818	2022	803
124855	SN2834B000603	WHITBRAD DEKEE & DARRIE	<Null>	<Null>	80725 SUNSHINE LN	HEMISTON	OR	97818	2022	803
139764	SN2834B000604	WHITBRAD DEKEE & DARRIE	<Null>	<Null>	80725 SUNSHINE LN	HEMISTON	OR	97818	2022	803
124856	SN2834B000700	BAILEY WENDELL	<Null>	<Null>	80782 RIE RD	HEMISTON	OR	97801-6263	2022	803
124857	SN2834B000800	PENNING JOHN & KARAN	<Null>	<Null>	80688 RIE RD	HEMISTON	OR	97818	2022	803
160562	SN2834B000801	GRIGGS JACK W	<Null>	<Null>	PO BOX 51	HEMISTON	OR	97818	2022	803
151405	SN2834B000802	GRIGGS MARY L (FRS) & ET AL	<Null>	<Null>	30781 JOY LN	HEMISTON	OR	97818-6265	2022	803
153696	SN2834B000803	MARRIGOLIN MARIO PALACIOS & ROSA MARSA	<Null>	<Null>	30785 JOY LN	HEMISTON	OR	97818-6265	2022	803
153695	SN2834B000804	LEMUS JOSE M & CORALIA D	<Null>	<Null>	80662 RIE RD	HEMISTON	OR	97818-6264	2022	803
124858	SN2834B000900	RYSDAM JESSE W & SHEILIE C	<Null>	<Null>	30733 JOY LN	HEMISTON	OR	97818	2022	803
161607	SN2834B000901	RYSDAM JESSE W & SHEILIE C	<Null>	<Null>	30733 JOY LN	HEMISTON	OR	97818	2022	803
161608	SN2834B000902	RYSDAM DUSTIN & KARA	<Null>	<Null>	30737 JOY LN	HEMISTON	OR	97818	2022	803
124860	SN2834B001000	LEWIS BRIAN H	<Null>	<Null>	80200 BAYTON LN	HEMISTON	OR	97818	2022	803
124861	SN2834B001100	USA	BUREAU OF LAND MGT	<Null>	PO BOX 2905	PORTLAND	OR	97208	2022	803
124862	SN2834C000100	ESPARZA FIDELBERTO	<Null>	<Null>	80540 RIE RD	HEMISTON	OR	97818-6266	2022	803
124864	SN2834C000201	OLVERA JUAN M & ELVA B	<Null>	<Null>	320 E ELM AVE	Hermiston	OR	97818-3123	2022	803
124865	SN2834C000202	IVERA JOSE & PAULA	<Null>	<Null>	9125 TELFAIR AVE	SUN VALLEY	CA	91352-1866	2022	803
124867	SN2834C000303	PARKER JOHN A & VANDA L	<Null>	<Null>	80460 RIE RD	HEMISTON	OR	97818	2022	803
124869	SN2834C000304	MONTYRE BRAYLIN P & KATHERINE L	<Null>	<Null>	30816 JEFFERSON LN	HEMISTON	OR	97818-6222	2022	803
124872	SN2834C000305	WARD CHRISTOPHER L & KATHRINE M	<Null>	<Null>	30774 JOY LN	HEMISTON	OR	97818-6265	2022	803
124873	SN2834C000306	SHIFFLY JACOB A & JEFFERSON L WFERAL	<Null>	<Null>	PO BOX 218	HEMISTON	OR	97818	2022	803
139758	SN2834C000308	FLEBER TERRY D & KATHRYN M	<Null>	<Null>	30821 JEFFERSON LN	HEMISTON	OR	97818	2022	803
154985	SN2834C000310	COLBARY ALEXANDRA	<Null>	<Null>	4021 NACHES CT	UMATILLA	OR	97883-9628	2022	803
124875	SN2834C000302	EVANOFF LAUREN & MICHÉLE	<Null>	<Null>	80542 RIE RD	HEMISTON	OR	97818-6266	2022	803
153722	SN2834C000301	STEWART DESTRY RYAN & MANDY J	<Null>	<Null>	80548 RIE RD	HEMISTON	OR	97818-6266	2022	803
124878	SN2834C000300	COCHELL WILLIAM & COCHELL IDA M	<Null>	<Null>	80503 DIXON LN	HEMISTON	OR	97818-6426	2022	803

RECEIVED
 AUG 12 2022
 OMRD

Account Id	TUID	OWNER	IN_CARE_OF	AGENT	M_ADDRESS	M_CITY	M_STATE	Ln	YEAR	CDOM_AEA
161268	SN2834C000101	GUTIERREZ GASTELUM GUERRA R O	#N/A	#N/A	220 E BETH AVE	HERMISTON	OR	97818-1318	2022	803
161269	SN2834C000102	TYNKLA LUCAS M & TRACY L	#N/A	GUTIERREZ SANCHES MARIA ANGELES	80545 DODD LN	HERMISTON	OR	97818-4416	2022	803
124880	SN2834C000400	DIXON JAMES O & TERESA L	#N/A	#N/A	30775 JOY LN	HERMISTON	OR	97818-4404	2022	803
157408	SN2834C000401	KALB MARTIN D & KIRA M	#N/A	#N/A	PO BOX 1315	UMATILLA	OR	97882-1315	2022	803
157409	SN2834C000402	YEGOMAN JAMES E	#N/A	#N/A	PO BOX 1555	HERMISTON	OR	97818-3555	2022	803
151257	SN2834C000403	CHAUFANT DOHN & KIM	#N/A	#N/A	20490 DIXON LN	HERMISTON	OR	97818-4605	2022	803
124884	SN2834C000500	OLIVERA ELVA	#N/A	#N/A	300 E ELM AVE	HERMISTON	OR	97818-1123	2022	803
124885	SN2834C000501	MICHO JOHN D	#N/A	#N/A	645 W HARTLEY AVE	HERMISTON	OR	97818-2715	2022	803
124887	SN2834C000502	OWAS JOSE C & JOYLA L	#N/A	#N/A	80518 LOWESOME DRVT	HERMISTON	OR	97818-2658	2022	803
124889	SN2834C000503	HEMPHILL ESTER	#N/A	#N/A	927 W ALDER AVE	HERMISTON	OR	97818-2556	2022	803
151271	SN2834C000504	OLIVERA JUAN M & ELVA	#N/A	#N/A	300 E ELM AVE	HERMISTON	OR	97818-1123	2022	803
124890	SN2834C000700	BILEY SHANNA	#N/A	#N/A	32058 JOY LN	HERMISTON	OR	97818	2022	803
124893	SN2834C000800	SMITH KEITH D & RACHEL	#N/A	#N/A	80458 S EDWARDS RD	HERMISTON	OR	97818-4330	2022	803
124895	SN2834C000900	SHELLEY JAMES R & MARJORIE	#N/A	#N/A	PO BOX 1586	UMATILLA	OR	97882-1586	2022	803
157540	SN2834C000901	LITTLE CORY L & MICHELE D	#N/A	#N/A	80531 SUNSHINE LN	HERMISTON	OR	97818-4617	2022	803
124897	SN2834C001000	WICKS NATHAN A & MONICA S	#N/A	#N/A	80491 SUNSHINE LN	HERMISTON	OR	97818	2022	803
143579	SN2834C001002	ARMENTROUT JOHN C B & SEANER STACY	#N/A	C/O ARMENTROUT JOHN C & SONITA K	80111 SUNSHINE LN	HERMISTON	OR	97818-4617	2022	803
143580	SN2834C001003	BOYE ANDREW S & CARLA J	#N/A	#N/A	80493 SUNSHINE LN	HERMISTON	OR	97818	2022	803
124899	SN2834C001100	HAGEL JOSH ALLEN & HAGEL PAULA JEANNE	#N/A	#N/A	80489 SUNSHINE LN	HERMISTON	OR	97818-9697	2022	803
124900	SN2834C001101	ANOSY BRIAN C & HOLLY A (TR)	#N/A	#N/A	80487 SUNSHINE LN	HERMISTON	OR	97818	2022	803
141194	SN2834C001102	MEDLEZ BRYAN & YVETTE MARIE	#N/A	#N/A	30523 CAROLYN CT	HERMISTON	OR	97818-4607	2022	803
144317	SN2834C001103	STORM MARLA J & ROBERT	#N/A	#N/A	80459 SUNSHINE LN	HERMISTON	OR	97818	2022	803
151701	SN2834C001104	OLTMAN GUY E & PAULA M	#N/A	#N/A	30531 CAROLYN CT	HERMISTON	OR	97818	2022	803
151702	SN2834C001105	THOMAS SALLY M (TR)	#N/A	#N/A	PO BOX 1093	HERMISTON	OR	97818-3059	2022	803
151703	SN2834C001106	MARTINEZ ROSALVO S JR & JOVELLE	#N/A	#N/A	30523 CAROLYN CT	HERMISTON	OR	97818-4637	2022	803
151704	SN2834C001107	ANDUSTON RANDY L & PATRICIA E	#N/A	#N/A	457 NE CODY CT	HERMISTON	OR	97818-1491	2022	803
151705	SN2834C001108	ARRIST KOLLAN P & KAREL C	#N/A	#N/A	2018 BRENDA CT	HERMISTON	OR	97818	2022	803
151706	SN2834C001109	JARED GREGORY S & CAROLINE L	#N/A	#N/A	80615 BRENDA CT	HERMISTON	OR	97818-6081	2022	803
151707	SN2834C001110	MEDLEZ JOSE C JR ET AL	#N/A	#N/A	80379 ZIMMER LN	HERMISTON	OR	97818-4636	2022	803
124902	SN2834C001200	MARROTT TAMARA JEAN & DAVID EUGENE	#N/A	#N/A	80329 ZIMMER LN	HERMISTON	OR	97818	2022	803
124904	SN2834C001201	BRYAN THOMAS M	#N/A	#N/A	80342 ZIMMER LN	HERMISTON	OR	97818-4636	2022	803
124905	SN2834C001202	WYDENBER CLAY D & HOLLY M	#N/A	#N/A	80356 ZIMMER LN	HERMISTON	OR	97818-4636	2022	803
124908	SN2834C001203	TOWNSEND FRED W & TOWNSEND CYNTHIA A	#N/A	#N/A	80393 ZIMMER LN	HERMISTON	OR	97818	2022	803
124909	SN2834C001204	LOVELL KATHRYN C	#N/A	#N/A	80388 ZIMMER LN	HERMISTON	OR	97818	2022	803
124911	SN2834C001205	PHILLIPS ARJUN	#N/A	#N/A	80379 ZIMMER LN	HERMISTON	OR	97818	2022	803
140204	SN2834C001206	MARROTT DAVID E & TAMARA J	#N/A	#N/A	80296 ZIMMER LN	HERMISTON	OR	97818	2022	803
124912	SN2834C001300	WEBER RUSSELL G & MICHELLE	#N/A	#N/A	800 W PUNKIN CENTER RD	HERMISTON	OR	97818	2022	803
124915	SN2834C001400	VYHNAL PETER A	#N/A	#N/A	36124 S WALLS RD	HERMISTON	OR	97818	2022	803
124917	SN2834C001500	HAWMAN KEVIN JAMES	#N/A	#N/A	2072 NE CHART ST	HERMISTON	OR	97818-7539	2022	803
141319	SN2834C001600	TORRES ELIZABETH A & TORRES YOLANDA A	#N/A	#N/A	60408 GIER EXT	HERMISTON	OR	97818-6627	2022	803
141633	SN2834C001601	BROCK JESSIE E & SHAMON R	#N/A	#N/A	PO BOX 525	HERMISTON	OR	97818	2022	803
124921	SN2834C001700	SMITH STUART & WALDA	#N/A	#N/A	80352 GIER EXT	HERMISTON	OR	97818-4628	2022	803
124924	SN2834C001800	PATYK DANIEL L & JANICE L	#N/A	#N/A	608 W HERMISTON AVE	HERMISTON	OR	97818-1617	2022	803
124926	SN2834C001900	GARCIA JOSE M & VARGAS-GARCIA REBECA	#N/A	#N/A	868 W PUNKIN CENTER RD	HERMISTON	OR	97818-6634	2022	803
124927	SN2834C001901	RAVALLI RANDY D & RHONDA J	#N/A	#N/A	80337 GIER EXT	HERMISTON	OR	97818-6628	2022	803
140373	SN2834C001903	KYLE JAMES C & RAOL M	#N/A	#N/A	80329 GIER EXT	HERMISTON	OR	97818	2022	803
140370	SN2834C001904	EVANSKEN CRAIG A & HEATHER M	#N/A	#N/A	820 W PUNKIN CENTER RD	HERMISTON	OR	97818-6634	2022	803
150185	SN2834C001905	MARTIN PAMELA G	#N/A	#N/A	620 W PUNKIN CENTER RD	HERMISTON	OR	97818-4629	2022	803
150336	SN2834C001906	ROMERO-GONZALEZ ABEJARDO & JOHANNA G	#N/A	#N/A	PO BOX 784	HERMISTON	OR	97818	2022	803
150337	SN2834C001907	FREDERICKSON JOE R	#N/A	#N/A	PO BOX 877	UMATILLA	OR	97882-0877	2022	803
124929	SN2834C000100	LYONS LOUIS R	#N/A	#N/A	80478 SAGEBRUSH RD	HERMISTON	OR	97818-6216	2022	803
124930	SN2834C000101	ORTIZ PEDRO GASTANEDA	#N/A	#N/A	31058 JOY LN	HERMISTON	OR	97818-4223	2022	803
124932	SN2834C000102	CORR ROCHELLE ET AL	#N/A	#N/A	31066 JOY LN	HERMISTON	OR	97818-4223	2022	803
124934	SN2834C000103	HAYES DENNIS J	#N/A	#N/A	PO BOX 877	UMATILLA	OR	97882-0877	2022	803
124935	SN2834C000104	LYONS LOUIS R	#N/A	#N/A	80476 SAGEBRUSH RD	HERMISTON	OR	97818-6216	2022	803
124938	SN2834C000105	DELUCA JUSTO	#N/A	#N/A	80482 SAGEBRUSH RD	HERMISTON	OR	97818-6216	2022	803
124939	SN2834C000106	SAVOREZ AMAN G & DALIA I	#N/A	#N/A	80470 SAGEBRUSH RD	HERMISTON	OR	97818	2022	803
124942	SN2834C000107	KARNST MICHAEL C & ELISABETH D	#N/A	#N/A	31092 JOY LN	HERMISTON	OR	97818-4223	2022	803
124943	SN2834C000108	WILSON JASON	#N/A	#N/A	80482 SAGEBRUSH RD	HERMISTON	OR	97818-6216	2022	803
124948	SN2834C000109	DELGADO JOSE & GLAFIRA	#N/A	#N/A	PO BOX 877	UMATILLA	OR	97882-0877	2022	803
124949	SN2834C000110	LYONS LOUIS R	#N/A	#N/A	31057 JOY LN	HERMISTON	OR	97818	2022	803
124954	SN2834C000401	SONORO JOSE A	#N/A	#N/A	31076 JOY LN	HERMISTON	OR	97818-4223	2022	803
124955	SN2834C000402	NOLEN ARLENE (EST)	#N/A	#N/A	31054 JOY LN	HERMISTON	OR	97818	2022	803
124956	SN2834C000403	RUZ ALBERTO VARELA	#N/A	#N/A	3540 NE KING PL	PENDELTON	OR	97801-3440	2022	803
124958	SN2834C000404	MARSHALL HENRY GALE & ANITA EILEEN	#N/A	#N/A	81862 W SEVENTH RD	BERGTON	OR	97844-7104	2022	803
124959	SN2834C000405	BEAVES CAROL L & BEL & KRAMER PAUL	#N/A	#N/A	80489 N HIGHWAY 395	HERMISTON	OR	97818	2022	803
140741	SN2834C000406	OT PROPERTIES LLC	#N/A	#N/A	80489 N HIGHWAY 395	HERMISTON	OR	97818-4277	2022	803
144890	SN2834C000407	OT PROPERTIES LLC	#N/A	#N/A	15010 JOY LN	HERMISTON	OR	97818	2022	803
124960	SN2834C000600	TEJEDA FRANCISCO I & MARIA	#N/A	#N/A	30998 JOY LN	HERMISTON	OR	97818	2022	803
124961	SN2834C000600	HUFF THOMAS & GEORGIA	#N/A	#N/A	1894 SE DOUGLAS AVE	ROSELAND	OR	97170-3709	2022	803
124962	SN2834C000700	BARTLEY KAREN TRAINER ET AL	#N/A	#N/A	3540 NE KING PL	PENDELTON	OR	97801-3440	2022	803
124963	SN2834C000701	MARSHALL HENRY GALE & ANITA EILEEN	#N/A	#N/A	PO BOX 653	HERMISTON	OR	97818-0653	2022	803
124964	SN2834C000800	FORDICE CLINTON J	#N/A	#N/A	1530 SW RIVERBELL DR	HERMISTON	OR	97818-9514	2022	803
141722	SN2834C000802	WADEKAMPER SCOTT DEAN	#N/A	#N/A	PO BOX 663	HERMISTON	OR	97818-0653	2022	803
141723	SN2834C000803	FORDICE CLINTON J	#N/A	#N/A	PO BOX 663	HERMISTON	OR	97818-0653	2022	803
142284	SN2834C0009004	FORDICE CLINTON J	#N/A	#N/A	PO BOX 653	HERMISTON	OR	97818-0653	2022	803
124965	SN2834C000900	FORDICE CLINTON J	#N/A	#N/A	PO BOX 653	HERMISTON	OR	97818-0653	2022	803
124966	SN2834C000901	FORDICE CLINTON J	#N/A	#N/A	30996 JOY LN	HERMISTON	OR	97818	2022	803
124967	SN2834C000902	PEMBERTON ALLEN L	#N/A	#N/A	80548 HIGHWAY 395 N	HERMISTON	OR	97818-4263	2022	803
124968	SN2834C001000	KRES DALE A	#N/A	#N/A	80548 HIGHWAY 395 N	HERMISTON	OR	97818-4269	2022	803
124969	SN2834C001100	KRES DALE A	#N/A	#N/A	PO BOX 877	UMATILLA	OR	97882-0877	2022	803
124970	SN2834C001200	LYONS LOUIS R	#N/A	#N/A	3540 NE KING PL	PENDELTON	OR	97801-3440	2022	803
124971	SN2834C001201	MARSHALL HENRY GALE & ANITA EILEEN	#N/A	#N/A	989 7TH AVE NE	ISSAQUAH	WA	98029-5457	2022	803
124972	SN2834C001300	MSP HERMISTON FC RE LLC	#N/A	C/O AXEN LAW FROUP	989 7TH AVE NE	ISSAQUAH	WA	98029-5457	2022	803
124973	SN2834C001301	MSP HERMISTON FC RE LLC	#N/A	C/O AXEN LAW FROUP	989 7TH AVE NE	ISSAQUAH	WA	98029-5457	2022	803
124974	SN2834C001400	MSP HERMISTON FC RE LLC	#N/A	C/O AXEN LAW FROUP	80548 HIGHWAY 395 N	HERMISTON	OR	97818-4269	2022	803
141036	SN2834C001401	KRES DALE A	#N/A	#N/A	989 7TH AVE NE	ISSAQUAH	WA	98029-5457	2022	803
141037	SN2834C001402	MSP HERMISTON FC RE LLC	#N/A	C/O AXEN LAW FROUP	28409 COUNTRY MEADOW LN	KEANE WICK	WA	99138-7517	2022	803
124978	SN2834C001500	KARLSON KERRY W	#N/A	#N/A	PO BOX 64	HERMISTON	OR	97818-0068	2022	803
124975	SN2834C001503	LOPER DAVID RYAN & NICOLE KAY	#N/A	#N/A	PO BOX 176	SPRAY	OR	97174-0176	2022	803
124976	SN2834C001505	RICHARDSON SCOTT	#N/A	#N/A	802 E PUNKIN CENTER RD	KEANE WICK	WA	99138-7517	2022	803
124979										

Account Id	TUID	OWNER	IN CARE OF	AGENT	LA ADDRESS	LA CITY	LA STATE	LA	YEAR	CODE AREA
124881	SN28340001702	KARLSON KERRY & VENDA	e#N/A	e#N/A	28409 COUNTRY MEADOW LN	KEWNEE WCK	WA	97228-7517	2022	803
124882	SN28340001703	HUGHES LUCI	e#N/A	e#N/A	80458 HIGHWAY 395 N	HEMISTON	OR	97838-0371	2022	803
124883	SN28340001705	SWAN EVA (FIS)	e#N/A	e#N/A	PO BOX 311	HEMISTON	OR	97838-0011	2022	803
124885	SN28340001706	HEMISTON (LLEC & PLUMB SUPPLY	e#N/A	e#N/A	111 E COLUMBIA DR	KEWNEE WCK	WA	99336	2022	803
124887	SN28340001707	THE GLABROUS FOUR LLC	e#N/A	e#N/A	PO BOX 2405	SPOKANE	WA	99220-2405	2022	803
135773	SN28340001708	UMATILLA MORROW EDUCATION SERVICE DISTR	e#N/A	e#N/A	2001 SW NYE AVE	PENDLETON	OR	97801-4416	2022	803
124898	SN28340001800	C L H LLC	e#N/A	e#N/A	PO BOX 941	HEMISTON	OR	97838	2022	803
124899	SN28340001802	HOWLDO JOSE C	e#N/A	e#N/A	80454 SAGEBRUSH RD	HEMISTON	OR	97838-6316	2022	803
124900	SN28340001803	WESTER STEVEN ALLEN II	e#N/A	e#N/A	PO BOX 533	HEMISTON	OR	97838-0531	2022	803
124901	SN28340001804	MAIDAS JOSE M & LIDIA	e#N/A	e#N/A	80448 SAGEBRUSH RD	HEMISTON	OR	97838	2022	803
124904	SN28340001805	ORTIZ ALIBRILLO CASTANEDA	e#N/A	e#N/A	80434 SAGEBRUSH RD	HEMISTON	OR	97838-6316	2022	803
124906	SN28340001806	C L H LLC	e#N/A	e#N/A	PO BOX 941	HEMISTON	OR	97838	2022	803
124907	SN28340001807	CLH LLC	e#N/A	e#N/A	PO BOX 941	HEMISTON	OR	97838	2022	803
124909	SN28340001808	CLOVER HOLDING GROUP LLC ET AL	e#N/A	e#N/A	83001 E SAGEBRUSH RD	KEWNEE WCK	WA	99338	2022	803
125002	SN28340001809	THE WILCOX BOYS LLC	e#N/A	e#N/A	1224 SOUTHVIEW DR	WARRA WASH	WA	99162-8611	2022	803
125007	SN28340001812	CLOVER HOLDING GROUP LLC ET AL	e#N/A	e#N/A	83001 E SAGEBRUSH RD	KEWNEE WCK	WA	99338	2022	803
125008	SN28340001813	CLH LLC	e#N/A	e#N/A	PO BOX 941	HEMISTON	OR	97838	2022	803
143111	SN28340001814	GIORDANO MARK S & GIORDANO MICHAEL J	e#N/A	e#N/A	80461 N HIGHWAY 395	HEMISTON	OR	97838-0377	2022	803
129945	SN28340001900	KISSLER ENTERPRISES LP	C/O NORCO INC ATTN: JAMES KISSLER	e#N/A	1125 W AMITY DR	BOISE	ID	83705-5412	2022	803
129947	SN28340001902	CARLSON BRUCE	e#N/A	e#N/A	PO BOX 340	UMATILLA	OR	97882-0340	2022	803
142472	SN28340001903	BRUCECO LLC	e#N/A	e#N/A	80285 N HIGHWAY 395	HEMISTON	OR	97838	2022	803
142605	SN28340001904	WHITE RONALD J & HERMALYN J	e#N/A	e#N/A	PO BOX 389	HEMISTON	OR	97838	2022	803
142606	SN28340001905	WHITE RONALD & HERMALYN	e#N/A	e#N/A	PO BOX 389	HEMISTON	OR	97838	2022	803
142611	SN28340001908	CARLSON BRUCE D	e#N/A	e#N/A	PO BOX 340	UMATILLA	OR	97882-0340	2022	803
142612	SN28340001909	CARLSON BRUCE D	e#N/A	e#N/A	PO BOX 340	UMATILLA	OR	97882-0340	2022	803
142613	SN28340001905	CARLSON BRUCE D	e#N/A	e#N/A	785 SUMMIT ST	RICHLAND	WA	99132	2022	803
142614	SN28340002000	OBLEN THOMAS M & PENNY	e#N/A	e#N/A	E126 SE MIDDLE WAY	VANCOUVER	WA	98664-2338	2022	803
129948	SN28340002000	HAAGEN M MARY (FIS) ETAL	e#N/A	e#N/A	E126 SE MIDDLE WAY	VANCOUVER	WA	98664-2338	2022	803
129950	SN28340002001	HAAGEN M MARY (FIS) ETAL	e#N/A	e#N/A	E126 SE MIDDLE WAY	VANCOUVER	WA	98664-2338	2022	803
129949	SN28340002002	HAAGEN M MARY (FIS) ETAL	e#N/A	e#N/A	E126 SE MIDDLE WAY	VANCOUVER	WA	98664-2338	2022	803
137752	SN28340002003	HAAGEN M MARY (FIS) ETAL	e#N/A	e#N/A	E126 SE MIDDLE WAY	VANCOUVER	WA	98664-2338	2022	803
137753	SN28340002004	HAAGEN M MARY (FIS) ETAL	e#N/A	e#N/A	E126 SE MIDDLE WAY	VANCOUVER	WA	98664-2338	2022	803
137754	SN28340002005	HAAGEN M MARY (FIS) ETAL	e#N/A	e#N/A	E126 SE MIDDLE WAY	VANCOUVER	WA	98664-2338	2022	803
137757	SN28340002006	HAAGEN M MARY (FIS) ETAL	e#N/A	e#N/A	E126 SE MIDDLE WAY	VANCOUVER	WA	98664-2338	2022	803
137754	SN28340002007	HAAGEN M MARY (FIS) ETAL	e#N/A	e#N/A	E126 SE MIDDLE WAY	VANCOUVER	WA	98664-2338	2022	803
137755	SN28340002008	HAAGEN M MARY (FIS) ETAL	e#N/A	e#N/A	E126 SE MIDDLE WAY	VANCOUVER	WA	98664-2338	2022	803
141487	SN28340002009	HAAGEN M MARY (FIS) ETAL	e#N/A	e#N/A	E126 SE MIDDLE WAY	VANCOUVER	WA	98664-2338	2022	803
141488	SN28340002010	HAAGEN M MARY (FIS) ETAL	e#N/A	e#N/A	E126 SE MIDDLE WAY	VANCOUVER	WA	98664-2338	2022	803
141540	SN28340002011	HAAGEN M MARY (FIS) ETAL	e#N/A	e#N/A	E126 SE MIDDLE WAY	VANCOUVER	WA	98664-2338	2022	803
141541	SN28340002012	HAAGEN M MARY (FIS) ETAL	e#N/A	e#N/A	E126 SE MIDDLE WAY	VANCOUVER	WA	98664-2338	2022	803
141539	SN28340002013	HAAGEN M MARY (FIS) ETAL	e#N/A	e#N/A	E126 SE MIDDLE WAY	VANCOUVER	WA	98664-2338	2022	803
141533	SN28340002014	HAAGEN M MARY (FIS) ETAL	e#N/A	e#N/A	E126 SE MIDDLE WAY	VANCOUVER	WA	98664-2338	2022	803
141534	SN28340002015	HAAGEN M MARY (FIS) ETAL	e#N/A	e#N/A	E126 SE MIDDLE WAY	VANCOUVER	WA	98664-2338	2022	803
141543	SN28340002016	HAAGEN M MARY (FIS) ETAL	e#N/A	e#N/A	E126 SE MIDDLE WAY	VANCOUVER	WA	98664-2338	2022	803
141546	SN28340002017	HAAGEN M MARY (FIS) ETAL	e#N/A	e#N/A	E126 SE MIDDLE WAY	VANCOUVER	WA	98664-2338	2022	803
141547	SN28340002018	HAAGEN M MARY (FIS) ETAL	e#N/A	e#N/A	E126 SE MIDDLE WAY	VANCOUVER	WA	98664-2338	2022	803
141544	SN28340002019	HAAGEN M MARY (FIS) ETAL	e#N/A	e#N/A	E126 SE MIDDLE WAY	VANCOUVER	WA	98664-2338	2022	803
141545	SN28340002020	HAAGEN M MARY (FIS) ETAL	e#N/A	e#N/A	E126 SE MIDDLE WAY	VANCOUVER	WA	98664-2338	2022	803
141535	SN28340002021	HAAGEN M MARY (FIS) ETAL	e#N/A	e#N/A	E126 SE MIDDLE WAY	VANCOUVER	WA	98664-2338	2022	803
141536	SN28340002022	HAAGEN M MARY (FIS) ETAL	e#N/A	e#N/A	E126 SE MIDDLE WAY	VANCOUVER	WA	98664-2338	2022	803
141537	SN28340002023	HAAGEN M MARY (FIS) ETAL	e#N/A	e#N/A	E126 SE MIDDLE WAY	VANCOUVER	WA	98664-2338	2022	803
141538	SN28340002024	HAAGEN M MARY (FIS) ETAL	e#N/A	e#N/A	E126 SE MIDDLE WAY	VANCOUVER	WA	98664-2338	2022	803
142712	SN28340002025	HAAGEN M MARY (FIS) ETAL	e#N/A	e#N/A	E126 SE MIDDLE WAY	VANCOUVER	WA	98664-2338	2022	803
142713	SN28340002026	HAAGEN M MARY (FIS) ETAL	e#N/A	e#N/A	E126 SE MIDDLE WAY	VANCOUVER	WA	98664-2338	2022	803
142714	SN28340002027	HAAGEN M MARY (FIS) ETAL	e#N/A	e#N/A	E126 SE MIDDLE WAY	VANCOUVER	WA	98664-2338	2022	803
142715	SN28340002028	HAAGEN M MARY (FIS) ETAL	e#N/A	e#N/A	E126 SE MIDDLE WAY	VANCOUVER	WA	98664-2338	2022	803
142716	SN28340002029	HAAGEN M MARY (FIS) ETAL	e#N/A	e#N/A	E126 SE MIDDLE WAY	VANCOUVER	WA	98664-2338	2022	803
142717	SN28340002030	HAAGEN M MARY (FIS) ETAL	e#N/A	e#N/A	E126 SE MIDDLE WAY	VANCOUVER	WA	98664-2338	2022	803
142718	SN28340002031	HAAGEN M MARY (FIS) ETAL	e#N/A	e#N/A	E126 SE MIDDLE WAY	VANCOUVER	WA	98664-2338	2022	803
142719	SN28340002032	HAAGEN M MARY (FIS) ETAL	e#N/A	e#N/A	E126 SE MIDDLE WAY	VANCOUVER	WA	98664-2338	2022	803
142721	SN28340002033	HAAGEN M MARY (FIS) ETAL	e#N/A	e#N/A	E126 SE MIDDLE WAY	VANCOUVER	WA	98664-2338	2022	803
142724	SN28340002034	HAAGEN M MARY (FIS) ETAL	e#N/A	e#N/A	E126 SE MIDDLE WAY	VANCOUVER	WA	98664-2338	2022	803
142725	SN28340002035	HAAGEN M MARY (FIS) ETAL	e#N/A	e#N/A	E126 SE MIDDLE WAY	VANCOUVER	WA	98664-2338	2022	803
142720	SN28340002036	HAAGEN M MARY (FIS) ETAL	e#N/A	e#N/A	E126 SE MIDDLE WAY	VANCOUVER	WA	98664-2338	2022	803
142721	SN28340002037	HAAGEN M MARY (FIS) ETAL	e#N/A	e#N/A	E126 SE MIDDLE WAY	VANCOUVER	WA	98664-2338	2022	803
142722	SN28340002038	HAAGEN M MARY (FIS) ETAL	e#N/A	e#N/A	E126 SE MIDDLE WAY	VANCOUVER	WA	98664-2338	2022	803
153000	SN28340002001	CHILDERS GERALD JOSEPH & AVREN KATHLEEN	e#N/A	e#N/A	PO BOX 1521	HEMISTON	OR	97838-1521	2022	803
153001	SN28340002002	GARCIA ROSE RITO MORENO ET AL	e#N/A	e#N/A	245 SW 12TH ST	HEMISTON	OR	97838-1023	2022	803
129952	SN28340002003	AGUILAR ANGIE O & MARIA T	e#N/A	e#N/A	11181 JOY LN	HEMISTON	OR	97838	2022	803
129953	SN28340002004	RODOLFO JOHN E	e#N/A	e#N/A	80230 CAMPBELL LN	HEMISTON	OR	97838-4794	2022	803
129954	SN28340002005	RODRIGUEZ FLORENDO III	e#N/A	e#N/A	80274 CAMPBELL LN	HEMISTON	OR	97838-4794	2022	803
129955	SN28340002006	CHILDERS MARK	e#N/A	e#N/A	455 N SHERMAN ST UNIT 7	STANFIELD	OR	97875	2022	803
129956	SN28340002007	WUHN STANLEY N & SHELBY A	e#N/A	e#N/A	31247 JOY LN	HEMISTON	OR	97838-4793	2022	803
129957	SN28340002008	ALVAREZ AMADO AGUILAR	e#N/A	e#N/A	80705 CAMPBELL LN	HEMISTON	OR	97838-4795	2022	803
129958	SN28340002009	AGUILAR ANTONIO RAUDA	e#N/A	e#N/A	80291 HORNBY LN	HEMISTON	OR	97838	2022	803
129959	SN28340002010	GOODWIN JAMES S & MARGARET	e#N/A	e#N/A	80281 CAMPBELL LN	HEMISTON	OR	97838	2022	803
142628	SN28340002011	WILSON GENE S & KESTER SHERA	e#N/A	e#N/A	80268 CAMPBELL LN	HEMISTON	OR	97838	2022	803
142631	SN28340002012	ELLA ROZANNE LYNNE	e#N/A	e#N/A	80662 GLENNA RD	HEMISTON	OR	97838-4791	2022	803
129960	SN28340002013	HAAGEN M MARY (FIS) ETAL	e#N/A	e#N/A	E126 SE MIDDLE WAY	VANCOUVER	WA	98664-2338	2022	803
129961	SN28340002014	HAAGEN M MARY (FIS) ETAL	e#N/A	e#N/A	E126 SE MIDDLE WAY	VANCOUVER	WA	98664-2338	2022	803
129962	SN28340002015	HAAGEN M MARY (FIS) ETAL	e#N/A	e#N/A	E126 SE MIDDLE WAY	VANCOUVER	WA	98664-2338	2022	803
129963	SN28340002016	HAAGEN M MARY (FIS) ETAL	e#N/A	e#N/A	E126 SE MIDDLE WAY	VANCOUVER	WA	98664-2338	2022	803
129964	SN28340002017	HAAGEN M MARY (FIS) ETAL	e#N/A	e#N/A	E126 SE MIDDLE WAY	VANCOUVER	WA	98664-2338	2022	803
129965	SN28340002018	HAAGEN M MARY (FIS) ETAL	e#N/A	e#N/A	E126 SE MIDDLE WAY	VANCOUVER	WA	98664-2338	2022	803
129966	SN28340002019	HAAGEN M MARY (FIS) ETAL	e#N/A	e#N/A	E126 SE MIDDLE WAY	VANCOUVER	WA	98664-2338	2022	803
129967	SN28340002020	HAAGEN M MARY (FIS) ETAL	e#N/A	e#N/A	E126 SE MIDDLE WAY	VANCOUVER	WA	98664-2338	2022	803
129968	SN28340002021	HAAGEN M MARY (FIS) ETAL	e#N/A	e#N/A	E126 SE MIDDLE WAY	VANCOUVER	WA	98664-2338	2022	803
129969	SN28340002022	HAAGEN M MARY (FIS) ETAL	e#N/A	e#N/A	E126 SE MIDDLE WAY	VANCOUVER	WA	98664-2338	2022	803
129970	SN28340002023	HAAGEN M MARY (FIS) ETAL	e#N/A	e#N/A	E126 SE MIDDLE WAY	VANCOUVER	WA	98664-2338	2022	803
129971	SN28340002024	HAAGEN M MARY (FIS) ETAL	e#N/A	e#N/A	E126 SE MIDDLE WAY	VANCOUVER	WA	98664-2338	2022	803

Account ID	TUD	OWNER	IN CARE OF	AGENT	MAIL ADDRESS	MAIL CITY	MAIL STATE	APN	YEAR	CODE AREA
142741	SN2835000214	HAGEN M MARY (TR) ETAL	<null>	<null>	8126 SE MIDDLE WAY	VANCOUVER	WA	98664-2138	2022	803
130012	SN2835000200	BLOODSWORTH BARBARA J (TR)	<null>	<null>	2027 NE 4TH ST	HERMISTON	OR	97838-2493	2022	803
130013	SN2835000300	CENCENOS PETRA & JIMMIE GUADALUPI	<null>	<null>	20413 ALPINE DR	HERMISTON	OR	97838-6213	2022	803
141099	SN2835000301	BENSON TASHINA & CHRIS	<null>	<null>	31070 MICHAELS LN	HERMISTON	OR	97838	2022	803
141100	SN2835000302	GASTILLO JOSE L & AUCIA	<null>	<null>	809 E PUNKIN CENTER RD	HERMISTON	OR	97838	2022	803
142207	SN2835000303	NAVARRO JOSE V & ELENA M	<null>	<null>	31063 MICHAELS LN	HERMISTON	OR	97838	2022	803
142208	SN2835000304	BETHER HARRY & ATH & REBECCA	<null>	<null>	80511 ALPINE DR	HERMISTON	OR	97838	2022	803
142209	SN2835000305	HANTON BUD & CORINNE	<null>	<null>	25 MACKENZIE CT	FUQUAY YARINA	NC	77516-4237	2022	803
148192	SN2835000306	VILLEGAS ELENA A & HUIJARE JAIME	<null>	<null>	80297 ALPINE DR	HERMISTON	OR	97838	2022	803
148193	SN2835000307	MARCAS NORMA E & JUAN G	<null>	<null>	80415 ALPINE DR	HERMISTON	OR	97838-6213	2022	803
130014	SN2835000400	CASTLELAW MICHAEL L & JANAL	<null>	<null>	31027 MICHAELS LN	HERMISTON	OR	97838	2022	803
130015	SN2835000500	WYMAN HARRY J	<null>	<null>	31091 BODE LN	HERMISTON	OR	97838	2022	803
147178	SN2835000501	MEDEUZ BENITO & RAQUEL	<null>	<null>	1185 E PUNKIN CENTER RD	HERMISTON	OR	97838-6787	2022	803
151177	SN2835000504	MEDRANO MACDLENO & MARIA	<null>	<null>	PO BOX 616	HERMISTON	OR	97838	2022	803
151178	SN2835000505	MENDEZA ARMANDO	<null>	<null>	126 JUNIPER CT	UMATILLA	OR	97882-9693	2022	803
151179	SN2835000506	LEDESMA PETRA	<null>	<null>	31090 BODE LN	HERMISTON	OR	97838-7236	2022	803
151180	SN2835000507	SEHOLM KESSE J	<null>	<null>	31096 BODE LN	HERMISTON	OR	97838-7236	2022	803
155914	SN2835000508	GUTIERREZ ADAN & VICTORIA	<null>	<null>	31103 BODE LN	HERMISTON	OR	97838	2022	803
130016	SN2835000600	PATNODE SYLVIA	<null>	<null>	JONES CORY N (AGT)	ADAMS	OR	97810-0018	2022	801
142454	SN2835000601	TACHOLIN PEDRO ET AL	<null>	<null>	12808 ACACIA CT	CORNELIUS	OR	97114-8204	2022	803
130017	SN2835000700	UMATILLA ELECTRIC CO-OP ASSN	<null>	<null>	PO BOX 1148	HERMISTON	OR	97838	2022	803
130018	SN2835000800	BLOODSWORTH BARBARA J (TR)	<null>	<null>	64302 W COATS RD	Plemer	WA	99150-6659	2022	803
130019	SN2835000900	CHRISTOPHERSON M & NAL & PAMELA	<null>	<null>	80555 CLAP LN	HERMISTON	OR	97838	2022	803
130020	SN2835001000	BAK & KACING STABLES INC	CHRISTOPHERSON PAM	<null>	80554 CLAP LN	HERMISTON	OR	97838	2022	803
130021	SN2835000400	BARTON ROBERT G & JOAN P	<null>	<null>	PO BOX 375	HERMISTON	OR	97838	2022	803
158338	SN2835000401	OSBORNE BILLY RAY & HEATHER MARIE	<null>	<null>	80844 N OTT RD	HERMISTON	OR	97838-7214	2022	803
158339	SN2835000402	MORENO ANGELITA MARIA	<null>	<null>	80830 N OTT RD	HERMISTON	OR	97838-7214	2022	803
130022	SN2835000500	LOPEZ MARCO & KIMBERLY	<null>	<null>	PO BOX 882	HERMISTON	OR	97838-0882	2022	803
151840	SN2835000501	HASSETT ELLIOTT & TAWNY	<null>	<null>	31955 SUN RIDGE LN	HERMISTON	OR	97838	2022	803
151841	SN2835000502	MOORE BARRY	<null>	<null>	80790 N OTT RD	HERMISTON	OR	97838	2022	803
154053	SN2835000503	CANISSEY F	<null>	<null>	81198 N GONDA RD	HERMISTON	OR	97838-7215	2022	803
164660	SN2835000504	GRAFFEL CORY ALAN & MISTY OPAL	<null>	<null>	31928 SUN RIDGE LN	HERMISTON	OR	97838-6618	2022	803
165578	SN2835000505	WOLSON TANNER & BRIGGNA	<null>	<null>	31953 SUN RIDGE LN	HERMISTON	OR	97838-7113	2022	803
165579	SN2835000506	BANISTON BEAU & AUCIA LURAE	<null>	<null>	31946 SUN RIDGE LN	HERMISTON	OR	97838-6628	2022	803
167449	SN2835000507	RETKOWSKI BRADY & RETKOWSKI JOSEPH A	<null>	<null>	30278 KING LN	HERMISTON	OR	97838-8494	2022	803
167450	SN2835000508	RETKOWSKI BRADY & RETKOWSKI JOSEPH A	<null>	<null>	30278 KING LN	HERMISTON	OR	97838-8494	2022	803
130023	SN2835000600	BLOODSWORTH BARBARA J (TR)	<null>	<null>	64302 W COATS RD	Plemer	WA	99150-6659	2022	803
130024	SN2835000700	CLAP CARY C & VICKI ANN	<null>	<null>	80600 CLAP LN	HERMISTON	OR	97838	2022	803
130025	SN2835000800	CLAP CARY C & VICKI ANN	<null>	<null>	80600 CLAP LN	HERMISTON	OR	97838	2022	803
130026	SN2835000900	SMITH LARRY BANCHELL & JANA LEANNE	<null>	<null>	80607 GLEHAM RD	HERMISTON	OR	97838-6791	2022	803
137754	SN2835000901	BLEDSCOE HEATH & JENNIFFER	<null>	<null>	PO BOX 1109	HERMISTON	OR	97838	2022	803
137755	SN2835000902	JOHNSON SANDRA F	<null>	<null>	80621 GLEHAM RD	HERMISTON	OR	97838	2022	803
137756	SN2835000903	FLORES CRUZ JR & URSULA A	<null>	<null>	77721 E US HIGHWAY R1	WYO GRANDE CITY	TX	75082-6117	2022	803
141601	SN2835000904	HOLGREN OSCAR L	<null>	<null>	31152 JOY LN	HERMISTON	OR	97838-6792	2022	803
141602	SN2835000905	CONANT WILLIAM E & SCHAEFER D	<null>	<null>	PO BOX 1182	HERMISTON	OR	97838	2022	803
167340	SN2835000906	BENSON GALE M & JOHANN M	<null>	<null>	582 W WYDEN AVE	HERMISTON	OR	97838-2282	2022	803
130027	SN2835000400	LEDBETTER TIMOTHY SHAWN	<null>	<null>	80563 CLEAR ROAD	HERMISTON	OR	97838	2022	803
130028	SN2835000500	LEDBETTER FRANK W & DOLORES F	<null>	<null>	80515 GLEHAM RD	HERMISTON	OR	97838	2022	803
130029	SN2835000501	MINSINGER IONE	<null>	<null>	31380 OUAL LN	HERMISTON	OR	97838-6790	2022	803
130030	SN2835000502	RAMIREZ FERMIN	<null>	<null>	20048 HIGHWAY 99E NE	AURORA	OR	97003-9267	2022	803
130031	SN2835000503	BAXTER KENNETH LEE ET AL	<null>	<null>	31337 OUAL LN	HERMISTON	OR	97838-6790	2022	803
130032	SN2835000600	MOORE TRAVIS M	<null>	<null>	31373 OUAL LN	HERMISTON	OR	97838-6790	2022	803
130033	SN2835000601	BACK ROBERT	<null>	<null>	31446 MEDVILL CT	HERMISTON	OR	97838-7751	2022	803
154026	SN2835000602	FISHER MATTHEW J & KRISTA P	<null>	<null>	31452 MEDVILL CT	HERMISTON	OR	97838-7751	2022	803
154027	SN2835000603	ORTEGA FEDERICO & ESCOBEDO CATHY	<null>	<null>	31453 MEDVILL CT	HERMISTON	OR	97838-7751	2022	803
154028	SN2835000604	BATEMAN SHERRY (TR)	<null>	<null>	31437 MEDVILL CT	HERMISTON	OR	97838-7751	2022	803
154029	SN2835000605	SHARON JOSEPH R & ELIZABETH N	<null>	<null>	80477 MEDELEZ ST	HERMISTON	OR	97838	2022	803
154010	SN2835000606	PARKER DANIELLE R & JEREMY S	<null>	<null>	80205 MEDELEZ ST	HERMISTON	OR	97838-7753	2022	803
154011	SN2835000607	ORTIZ MICHAEL E ET AL	<null>	<null>	80508 MEDELEZ ST	HERMISTON	OR	97838-7753	2022	803
154012	SN2835000608	BAJAJAS AMELIA ELIZABETH	<null>	<null>	80494 MEDELEZ ST	HERMISTON	OR	97838-7752	2022	803
154013	SN2835000609	HAVILES LACEY D & EMERSON TORY R	<null>	<null>	31401 JOSEPH CT	HERMISTON	OR	97838-7752	2022	803
154014	SN2835000610	DANIEL CHADWICK R & SALYINA M	<null>	<null>	31379 JOSEPH CT	HERMISTON	OR	97838-7754	2022	803
154015	SN2835000611	PILOTT CHRISTOPHER P ET AL (TR)	<null>	<null>	PO BOX 1473	HERMISTON	OR	97838-3473	2022	803
154016	SN2835000612	SCOTT DUANE & SHANNON	<null>	<null>	31400 JOSEPH CT	HERMISTON	OR	97838-7755	2022	803
154017	SN2835000613	MCGARVEY TERRY & TERRA	<null>	<null>	31403 MEDVILL CT	HERMISTON	OR	97838	2022	803
154018	SN2835000614	EARL JOHN C & MELINDA	<null>	<null>	81375 MEDVILL CT	HERMISTON	OR	97838	2022	803
154019	SN2835000615	BASINS MARK	<null>	<null>	31378 MEDVILL CT	HERMISTON	OR	97838-7750	2022	803
154020	SN2835000616	BENSON KATRINA L	<null>	<null>	79113 WILSON LN	BOARDMAN	OR	97818-9694	2022	803
130036	SN2835000617	GILLET KENNETH D & KIMBERLY J	<null>	<null>	PO BOX 45	HERMISTON	OR	97838-0045	2022	803
147576	SN2835000618	GILLET KENNETH D & KIMBERLY J	<null>	<null>	PO BOX 45	HERMISTON	OR	97838	2022	803
130033	SN2835000619	BROSCOE CORD M	<null>	<null>	32123 E PUNKIN CENTER RD UNIT 13	HERMISTON	OR	97838-6886	2022	803
154021	SN2835000620	LOFFER DAVID R & NICOLE	<null>	<null>	31289 MORGAN LN	HERMISTON	OR	97838-6886	2022	803
154022	SN2835000621	MOORE MATTHEW	<null>	<null>	31285 MORGAN LN	HERMISTON	OR	97838-6886	2022	803
154023	SN2835000622	DEAN TIMOTHY A & CANDACE K	<null>	<null>	31288 MORGAN LN	HERMISTON	OR	97838-6886	2022	803
154024	SN2835000623	KICKENY SUZANNE	<null>	<null>	31303 MIFGAN LN	HERMISTON	OR	97838-7247	2022	803
154025	SN2835000624	CUNIFF PAUL DARRYL & MICHELLE RUTH	<null>	<null>	80280 JOY LN	HERMISTON	OR	97838-6245	2022	803
154026	SN2835000625	MYHRE JOSEPH A & MARY J	<null>	<null>	31304 MIFGAN LN	HERMISTON	OR	97838-7247	2022	803
154027	SN2835000626	MOORE MARK & LISA	<null>	<null>	31310 MIFGAN LN	HERMISTON	OR	97838-7247	2022	803
154028	SN2835000627	BEANLISSOM JAMES W & A SUSAN	<null>	<null>	PO BOX 354	HERMISTON	OR	97838	2022	803
154029	SN2835000628	CROSBY VERNON E & CROSBY VALERIE J	<null>	<null>	31298 MORGAN LN	HERMISTON	OR	97838-6886	2022	803
130037	SN2835000629	PETTEY GORDON L & PETTEY KELVIN F	<null>	<null>	80632 N OTT RD	HERMISTON	OR	97838-7219	2022	803
130038	SN2835000630	PETTEY KEVIN F & DEBORAH E	<null>	<null>	80636 N OTT RD	HERMISTON	OR	97838	2022	803
130039	SN2835000631	PETTEY TRISTINE M	<null>	<null>	80614 N OTT RD	HERMISTON	OR	97838	2022	803
130040	SN2835000632	HANFELT EDDY B & CHEVELL L	<null>	<null>	80290 N OTT RD	HERMISTON	OR	97838	2022	803
130041	SN2835000633	DYER RICKIE L & CHERYL THERESA	<null>	<null>	80276 N OTT RD	HERMISTON	OR	97838	2022	803
142903	SN2835000634	PATRICK MADONCA ROY	<null>	<null>	80552 N OTT RD	HERMISTON	OR	97838-7220	2022	803
151836	SN2835000635	DYER JERRY L & LORETTA M	<null>	<null>	80554 N OTT RD	HERMISTON	OR	97838	2022	803
157445	SN2835000636	BERG FARMS LLC	<null>	<null>	80526 N OTT RD	HERMISTON	OR	97838-7220	2022	803
130042	SN2835000637	WORKMAN JANICE V ETAL	C/O STRATTON WILLARD F JR	<null>	13747 SW ESSEX DR	TIGARD	OR	97123	202	

ACCOUNT_ID	TUID	OWNER	IN_CARE_OF	AGENT	M_ADDRESS	M_CITY	M_STATE	INP	YEAR	COOF_AREA
150431	SN28360001006	GILBERT AARON & TAMARA	<Null>	<Null>	3215A MYRTLEWOOD LN	HEMISTON	OR	97838	2022	803
150432	SN28360001007	CENICEROS HECTOR & CECILIA	<Null>	<Null>	7545 N TOWNSEND RD	HEMISTON	OR	97838	2022	803
150433	SN28360001100	CLUP DENNIS M & JUDITH A	<Null>	<Null>	8005 CLUP LN	HEMISTON	OR	97838	2022	803
153688	SN28360001101	OSNEROS MARTIN CABERRA	<Null>	<Null>	8005 CLUP LN	HEMISTON	OR	97838-7521	2022	803
153689	SN28360001102	THOMPSON RALPH W	<Null>	<Null>	8005 CLUP LN	HEMISTON	OR	97838-7521	2022	803
154208	SN28360001103	MAY KEVIN S & RENEE Y	<Null>	<Null>	20787 CLUP LN	HEMISTON	OR	97838	2022	803
154209	SN28360001104	WALCHLI PAUL G & REBECCA W	<Null>	<Null>	32183 MYRTLEWOOD LN	HEMISTON	OR	97838	2022	803
154607	SN28360001105	BOYER WETLEY J & DONNA M	<Null>	<Null>	32137 MYRTLEWOOD LN	HEMISTON	OR	97838-7547	2022	803
154608	SN28360001106	MENOCOLA CORTEZ BRIGUIEL ANGEL	<Null>	<Null>	32161 MYRTLEWOOD LN	HEMISTON	OR	97838	2022	803
156815	SN28360001107	DA F FERNANDO B & UREHDA LUCIA G	<Null>	<Null>	PO BOX 380	HEMISTON	OR	97838-6380	2022	803
130049	SN28360001200	ATLAND FRANCISCO	<Null>	<Null>	80541 CLUP LN	HEMISTON	OR	97838	2022	803
137623	SN28360001201	COHEN GARRETT LC	<Null>	<Null>	463 CHRISTMAS LN	HEMISTON	OR	97838-9317	2022	803
137751	SN28360001202	ARILLANO ERNESTINA	<Null>	<Null>	80503 CLUP LN	HEMISTON	OR	97838	2022	803
137284	SN28360001203	ACTVEDO FRANCISCO	<Null>	<Null>	80527 CLUP LN	HEMISTON	OR	97838-9793	2022	803
141010	SN28360001204	CALHOUN MISTY ANN	<Null>	<Null>	52097 DAYTONA LN	HEMISTON	OR	97838-7545	2022	803
143303	SN28360001205	ALATORRE ELEDORIO & MARIA C	<Null>	<Null>	32075 DAYTONA LN	HEMISTON	OR	97838-7545	2022	803
154058	SN28360001206	GRIGGS MARY L (TR) & ET AL	<Null>	<Null>	440 SW 11TH ST	HEMISTON	OR	97838-2106	2022	803
154059	SN28360001207	CAMPUS LEE & FUENTES GABRIEL	<Null>	<Null>	32092 DAYTONA LN	HEMISTON	OR	97838-7545	2022	803
154547	SN28360001208	ADINOFF MARINA	<Null>	<Null>	1432 W 64TH ST	LOS ANGELES	CA	90047	2022	803
154548	SN28360001209	ANDRI WS WILEY SARA RAE	<Null>	<Null>	32096 MYRTLEWOOD LN	HEMISTON	OR	97838-7546	2022	803
154308	SN28360001210	CORONA MARIA D & JUAN	<Null>	<Null>	32054 MYRTLEWOOD LN	HEMISTON	OR	97838	2022	803
130050	SN28360001300	MCCLURE DENNIS A II	<Null>	<Null>	80461 CLUP LN	HEMISTON	OR	97838	2022	803
130051	SN28360001400	RAY LARRY & SHELIE	<Null>	<Null>	80443 CLUP LN	HEMISTON	OR	97838-9537	2022	803
130052	SN28360001500	HENDERSON JUSTIN & ASHLEY	<Null>	<Null>	80427 CLUP LN	HEMISTON	OR	97838-9537	2022	803
130053	SN28360001600	FRANKO J HUGO & ELISA	<Null>	<Null>	80405 CLUP LN	HEMISTON	OR	97838	2022	803
131814	SN28360002000	USA	<Null>	<Null>	PO BOX 2965	PORTLAND	OR	97208	2022	804
131815	SN28360002001	STATE OF OREGON DEPT OF CORRECTIONS	<Null>	<Null>	87911 BEACH ACCESS RD	UMATILLA	OR	97883	2022	810
167522	SN28360003000	UMATILLA CITY OF	<Null>	<Null>	PO BOX 130	UMATILLA	OR	97882-0130	2022	810
136346	SN28360004000	USA	<Null>	<Null>	PO BOX 2965	PORTLAND	OR	97208	2022	604
126980	SN28360005000	DEPT OF INTERIOR BIA	<Null>	<Null>	46411 TIMINE WAY	PENDELTON	OR	97801-9467	2022	805
144583	SN28360006000	STATE OF OREGON	<Null>	<Null>	4040 FAIRVIEW INDUSTRIAL DR ST M12	SALEM	OR	97302-1141	2022	805
150062	SN28360007000	UNION GRAIN CORPORATION OF OREGON	<Null>	<Null>	900 WASHINGTON ST STE 700	VANCOUVER	WA	98660-3428	2022	810
161611	SN28360008000	UMATILLA PORT OF	<Null>	<Null>	PO BOX 879	UMATILLA	OR	97883	2022	810
161612	SN28360009000	UMATILLA PORT OF	<Null>	<Null>	PO BOX 879	UMATILLA	OR	97883	2022	810
161613	SN28360010000	UMATILLA PORT OF	<Null>	<Null>	PO BOX 879	UMATILLA	OR	97883	2022	810
161614	SN28360011000	UMATILLA PORT OF	<Null>	<Null>	PO BOX 879	UMATILLA	OR	97883	2022	810
161615	SN28360012000	UMATILLA PORT OF	<Null>	<Null>	PO BOX 879	UMATILLA	OR	97883	2022	810
133573	SN28360013000	UMATILLA CITY OF	<Null>	<Null>	PO BOX 130	UMATILLA	OR	97883	2022	601
131076	SN28360014000	ONYX LAND COMPANY LLC	<Null>	<Null>	9100 MING AVE STE 120	BAKERSFIELD	CA	93311-1329	2022	604
128455	SN28360015000	ONYX LAND COMPANY LLC	<Null>	<Null>	9100 MING AVE STE 120	BAKERSFIELD	CA	93311-1329	2022	604
124632	SN28360016000	CLEAVER LAND, LLC	<Null>	<Null>	PO BOX 1191	HEMISTON	OR	97838-3191	2022	804
128458	SN28360017000	ONYX LAND COMPANY LLC	<Null>	<Null>	9100 MING AVE STE 120	BAKERSFIELD	CA	93311-1329	2022	604
148171	SN28360018000	BROCKEN SPUR RANCH LLC	<Null>	<Null>	30522 OLDFIELD ST	HEMISTON	OR	97838-6258	2022	803
149665	SN28360019000	LEONARD MERVIN (TR)	<Null>	<Null>	PO BOX 1024	HEMISTON	OR	97838	2022	803
158439	SN28360020000	BROCKEN SPUR RANCH LLC	<Null>	<Null>	30522 OLDFIELD ST	HEMISTON	OR	97838-6258	2022	803
124656	SN28360021000	BROCKEN SPUR RANCH LLC	<Null>	<Null>	30522 OLDFIELD ST	HEMISTON	OR	97838-6258	2022	803
124658	SN28360022000	FOX HARVESTING OF OREGON INC	<Null>	<Null>	30522 OLDFIELD ST	HEMISTON	OR	97838-6258	2022	803
124659	SN28360023000	CLEAVER ALAN	<Null>	<Null>	PO BOX 1191	HEMISTON	OR	97838-3191	2022	804
124660	SN28360024000	CLEAVER LAND, LLC	<Null>	<Null>	PO BOX 1191	HEMISTON	OR	97838-3191	2022	804
124661	SN28360025000	CLEAVER LAND, LLC	<Null>	<Null>	PO BOX 1191	HEMISTON	OR	97838-3191	2022	803
124662	SN28360026000	ONYX LAND COMPANY LLC	<Null>	<Null>	9100 MING AVE STE 120	BAKERSFIELD	CA	93311-1329	2022	803
124663	SN28360027000	CLEAVER LAND, LLC	<Null>	<Null>	PO BOX 1191	HEMISTON	OR	97838-3191	2022	803
124664	SN28360028000	ONYX LAND COMPANY LLC	<Null>	<Null>	9100 MING AVE STE 120	BAKERSFIELD	CA	93311-1329	2022	803
124665	SN28360029000	ONYX LAND COMPANY LLC	<Null>	<Null>	9100 MING AVE STE 120	BAKERSFIELD	CA	93311-1329	2022	803
124666	SN28360030000	ONYX LAND COMPANY LLC	<Null>	<Null>	9100 MING AVE STE 120	BAKERSFIELD	CA	93311-1329	2022	803
124667	SN28360031000	WETSLAND RANG DIST	<Null>	<Null>	ATTN: STACY WELLS	HEMISTON	OR	97838	2022	804
127132	SN29144D00100	RUFF RANDY	<Null>	<Null>	176 KRANCHWOOD ST	RICHLAND	WA	99352-8458	2022	804
135840	SN29144D00170	USA	<Null>	<Null>	PO BOX 2965	PORTLAND	OR	97208	2022	804
135841	SN29144D00180	USA	<Null>	<Null>	PO BOX 2965	PORTLAND	OR	97208	2022	804
135843	SN29144D00190	USA	<Null>	<Null>	PO BOX 2965	PORTLAND	OR	97208	2022	804
127133	SN29144D00200	RUFF RANDY	<Null>	<Null>	176 KRANCHWOOD ST	RICHLAND	WA	99352-8458	2022	804
127135	SN29144D00200	RUFF RANDY	<Null>	<Null>	176 KRANCHWOOD ST	RICHLAND	WA	99352-8458	2022	804
127136	SN29144D00200	RUFF RANDY	<Null>	<Null>	176 KRANCHWOOD ST	RICHLAND	WA	99352-8458	2022	805
127138	SN29144D00200	RUFF RANDY	<Null>	<Null>	176 KRANCHWOOD ST	RICHLAND	WA	99352-8458	2022	804
127139	SN29144D00200	RUFF RANDY	<Null>	<Null>	176 KRANCHWOOD ST	RICHLAND	WA	99352-8458	2022	804
135855	SN29144D00700	SCHOOL DIST #8	<Null>	<Null>	C/O JAMES THOMPSON	HEMISTON	OR	97838-1807	2022	804
127141	SN29144D00701	RUFF RANDY	<Null>	<Null>	176 KRANCHWOOD ST	RICHLAND	WA	99352-8458	2022	804
127145	SN29144D00800	SHARP RAYMOND & SHARP MARK	<Null>	<Null>	6620 N CAMINO DE LA KARINA	TUCSON	AZ	85718-1920	2022	804
127251	SN29144D00900U1	OREGON PARKS & RECREATION DEPT	<Null>	<Null>	725 SUMNER ST STE C	SALEM	OR	97301-1266	2022	804
127255	SN29144D01000U2	TERILSON STEVEN D & BETTE L SON ETAL SON	<Null>	<Null>	116 RIO SIENOA ST	UMATILLA	OR	97882-9612	2022	804
127256	SN29144D01000U3	SHARP RAYMOND & SHARP MARK	<Null>	<Null>	6620 N CAMINO DE LA KARINA	TUCSON	AZ	85718-1920	2022	804
127258	SN29144D01001	RUFF RANDY	<Null>	<Null>	176 KRANCHWOOD ST	RICHLAND	WA	99352-8458	2022	804
127272	SN29144D01100	RUFF RANDY	<Null>	<Null>	176 KRANCHWOOD ST	RICHLAND	WA	99352-8458	2022	804
127274	SN29144D01200	SHARP RAYMOND & MARK	<Null>	<Null>	6620 N CAMINO DE LA KARINA	TUCSON	AZ	85718-1920	2022	804
127279	SN29144D01201	RUFF RANDY	<Null>	<Null>	176 KRANCHWOOD ST	RICHLAND	WA	99352-8458	2022	804
127211	SN29144D01300	SHARP RAYMOND L	<Null>	<Null>	6620 N CAMINO DE LA KARINA	TUCSON	AZ	85718-1920	2022	804
127212	SN29144D01400	SHARP RAYMOND & MARK	<Null>	<Null>	6620 N CAMINO DE LA KARINA	TUCSON	AZ	85718-1920	2022	804
127267	SN29144D01500	SCHOOL DIST #8	<Null>	<Null>	341 NE 340 ST	HEMISTON	OR	97838-2103	2022	804
127218	SN29144D01600	SHARP RAYMOND & MARK	<Null>	<Null>	6620 N CAMINO DE LA KARINA	TUCSON	AZ	85718-1920	2022	804
135860	SN29144D01700	SCHOOL DIST #8	<Null>	<Null>	C/O JAMES THOMPSON	HEMISTON	OR	97838-1807	2022	804
127217	SN29144D01800U1	OREGON PARKS & RECREATION DEPT SON	<Null>	<Null>	725 SUMNER ST STE C	SALEM	OR	97301-1266	2022	804
127220	SN29144D01800U2	TERILSON STEVEN D & BETTE L SON ETAL SON	<Null>	<Null>	116 RIO SIENOA ST	UMATILLA	OR	97882-9612	2022	804
127225	SN29144D01900	SHARP RAYMOND L	<Null>	<Null>	6620 N CAMINO DE LA KARINA	TUCSON	AZ	85718	2022	804
127243	SN29144D02100U1	OREGON PARKS & RECREATION DEPT SON	<Null>	<Null>	725 SUMNER ST STE C	SALEM	OR	97301-1266	2022	804
127254	SN29144D02100U2	OREGON PARKS & RECREATION DEPT SON	<Null>	<Null>	725 SUMNER ST STE C	SALEM	OR	97301-1266	2022	804
127257	SN29144D02100U3	TERILSON STEVEN D & BETTE L SON ETAL S/E	<Null>	<Null>	116 RIO SIENOA ST	UMATILLA	OR	97882-9612	2022	804
127253	SN29144D02200	SHARP RAYMOND & SHARP MARK	<Null>	<Null>	6620 N CAMINO DE LA KARINA	TUCSON	AZ	85718	2022	804
127262	SN29144D02400	SHARP RAYMOND & SHARP MARK	<Null>	<Null>	6620 N CAMINO DE LA KARINA	TUCSON	AZ	85718	2022	804
127265	SN29144D02500U1	OREGON PARKS & RECREATION DEPT SON	<Null>	<Null>	725 SUMNER ST STE C	SALEM	OR	97301-1266	2022	804
127267	SN29144D02500U2	TERILSON STEVEN D & BETTE L SON ETAL SON	<Null>	<Null>	116 RIO SIENOA ST	UMATILLA	OR	97882-9612	2022	804
127273	SN29144D02600	SHARP RAYMOND & SHARP MARK	<Null>	<Null>	6620 N CAMINO DE LA KARINA	TUCSON	AZ	85718	2022	804
127327	SN2915AA01300	FIDEN TRACY WAYNE & DAWN MARIE	<Null>	<Null>	34070 BEACH SHORE DR	HEMISTON	OR	97838-6198	2022	804
135874	SN2915AA01401	USA	<Null>	<Null>	PO BOX 2965	PORTLAND	OR	97208	2022	804
143490	SN2915AA01401A1	USA BUREAU OF LAND MGT	<Null>	<Null>	PO BOX 443	PENDELTON	OR	97901	2022	804
135878	SN2915AA01403	USA BUREAU OF LAND MGT	<Null>	<Null>	PO BOX 2965	PORTLAND	OR	97208	2022	804
127279	SN2915AA01406	FIDEN TRACY & DAWN	<Null>	<Null>	34070 BEACHSHORE DR	HEMISTON	OR	97838-6198	2022	804
127401	SN2915AB00901	HAT ROCK LOT LLC	<Null>	<Null>	1180 SW 17TH ST	HEMISTON	OR	97838-9517	2022	804
127408	SN2915AB00905	LEHTOLA BRIAN GEORGE & GORDON VICTORIA	<Null>	<Null>	33863 RIVER VIEW DR	HEMISTON	OR	97838-9760	2022	804

RECEIVED
AUG 1 2 2022
OWRD

ACCOUNT ID	TUD	OWNER	IN CAR OF	AGENT	MI ADDRESS	MI CITY	MI_STATE	ZIP	YEAR	CODE AREA
127414	SN2915480998	SCOTT CHRISTOPHER E	<null>	<null>	2469 NW VALLEY VIEW DR	HERMISTON	OR	97138	2022	804
127417	SN2915480100	FOX GEORGE E JR & RUTH (TRS)	<null>	<null>	31945 BEACH SHORE DR	HERMISTON	OR	97138-6197	2022	804
127443	SN29154801500	SMELL JEFFERY G & LORI W	<null>	<null>	82528 C ST	HERMISTON	OR	97138	2022	804
140205	SN29154801505	NAT ROCK WATER CO INC	<null>	<null>	47408 C ST	HERMISTON	OR	97138	2022	804
156158	SN29154801506	MIDDLETON JASON R T & CHRYL K	<null>	<null>	939 E PINE AVE	HERMISTON	OR	97138-7542	2022	804
127517	SN29154801600	EARL DEREK T & C BETH	<null>	<null>	31985 BEACH SHORE DR	HERMISTON	OR	97138	2022	804
127525	SN29154801700	EAVER BUDDY JAMES	<null>	<null>	33984 BEACH SHORE DR	HERMISTON	OR	97138-6397	2022	804
127528	SN29154801701	CADINA THOMAS EILEEN SUS-E	<null>	<null>	31970 BEACH SHORE DR	HERMISTON	OR	97138-6337	2022	804
127532	SN29154801702	FRANELL JOSEPH E JR & FRANKIE L (TRS)	<null>	<null>	34010 BEACH SHORE DR	HERMISTON	OR	97138-6398	2022	804
127534	SN29154801703	JONES CHRISTOPHER P & RUTH PAMELA D	<null>	<null>	48 BRUCE PARK DR	GATENSWICH	CT	06430-7202	2022	804
127593	SN29154800300	KATER BRADLEY P & KRISTIN M	<null>	<null>	13137 SW SUZANNE CT	HERMISTON	OR	97138-6441	2022	804
151404	SN29154800301	EGO JAY & MICHELLE	<null>	<null>	13037 SW BRADLEY LN	TRUSAD	CA	97224	2022	804
151403	SN29154800302	TURNBULL FLOYD A	<null>	<null>	275 N 1ST PL	HERMISTON	OR	97138-1754	2022	804
151817	SN29154800303	LATHAM KYLA K	<null>	<null>	82532 SALMON POINT LN	HERMISTON	OR	97138-7349	2022	804
153188	SN29154800304	BOHNEY KENNETH FORD	<null>	<null>	PO BOX 1287	HERMISTON	OR	97138-3287	2022	804
156449	SN29154800305	MILBRANDT ARIAN SCOTT & CONNIE AKITA	<null>	<null>	983 E HURLBURT AVE	HERMISTON	OR	97138-2534	2022	804
156450	SN29154800306	MULLER KYAN & KELSEY	<null>	<null>	1114 SW 9TH ST	HERMISTON	OR	97138-7444	2022	804
145491	SN29154800400	KEYS ROBERT T & SUZANNE	<null>	<null>	82478 SALMON POINT LN	HERMISTON	OR	97138	2022	804
148118	SN29154800500	HENDON ALLEN & SHEL M (TRS)	<null>	<null>	525 W HEMLOCK AVE	HERMISTON	OR	97138-1456	2022	804
157974	SN29154800600	MCANDREW W RICK ET AL	<null>	<null>	PO BOX 1496	HERMISTON	OR	97138-1456	2022	804
157975	SN29154800700	BUSCHKE KELLY M	<null>	<null>	140 E BETO AVE	HERMISTON	OR	97138-1316	2022	804
157976	SN29154800800	HENDON F ALLEN & SHEL (TRS)	<null>	<null>	525 W HEMLOCK AVE	HERMISTON	OR	97138-1322	2022	804
157977	SN29154800900	SILVER ZYAN ALEXANDER	<null>	<null>	515 E CARTER DR	HERMISTON	OR	97138	2022	804
157978	SN29154801000	HENDON F ALLEN & SHEL (TRS)	<null>	<null>	525 W HEMLOCK AVE	HERMISTON	OR	97138-1322	2022	804
157979	SN29154801100	HENDON F ALLEN & SHEL (TRS)	<null>	<null>	525 W HEMLOCK AVE	HERMISTON	OR	97138-1322	2022	804
157980	SN29154801200	HENDON F ALLEN & SHEL (TRS)	<null>	<null>	525 W HEMLOCK AVE	HERMISTON	OR	97138-1322	2022	804
157981	SN29154801300	HENDON F ALLEN & SHEL (TRS)	<null>	<null>	525 W HEMLOCK AVE	HERMISTON	OR	97138-1322	2022	804
130117	SN29170000100	BASORD AARON J	<null>	<null>	79773 PHEASANT LN	HERMISTON	OR	97138-9796	2022	803
130118	SN29170000200	WOOD DEBORA L	<null>	<null>	31800 E PHEASANT RD	HERMISTON	OR	97138	2022	803
130119	SN29170000300	WOOD DEBORA L	<null>	<null>	31800 E WALLS RD	HERMISTON	OR	97138	2022	803
130120	SN29170000400	WOOD DEBORA L	<null>	<null>	31800 E WALLS RD	HERMISTON	OR	97138	2022	803
130121	SN29170000500	KALBERNER JACQUELINE J	<null>	<null>	PO BOX 1111	UMATILLA	OR	97138	2022	803
140206	SN29170000600	HUMPHREY ROBERT SHAWN & RANDY SUE	<null>	<null>	33843 E SPEARMAN RD	HERMISTON	OR	97138	2022	803
130122	SN29170000700	HUMPHREY ROBERT SHAWN & RANDY SUE	<null>	<null>	33843 E SPEARMAN RD	HERMISTON	OR	97138	2022	803
130123	SN29170000800	FINDLEY ACQUISITIONS LLC	<null>	<null>	13130 NW LAKEVIEW DR	PORTLAND	OR	97229-2404	2022	803
130124	SN29170000900	PHIL ARNE & THE RESA	<null>	<null>	31971 E WALLS RD	HERMISTON	OR	97138-6318	2022	803
130125	SN29170001000	CORTABERRIA GREGORIO D & BRIANNA B	<null>	<null>	31818 E SPEARMAN RD	HERMISTON	OR	97138-6180	2022	803
130126	SN29170001100	GREGGIO CORTABERRIA TRUST ET AL	<null>	<null>	31800 E SPEARMAN RD	HERMISTON	OR	97138-6180	2022	803
130127	SN29170001200	COE TIMOTHY SCOTT & KENNETH GUY N	<null>	<null>	PO BOX 1043	HEPPNER	OR	97138	2022	803
130128	SN29170001300	COLUMBIA RIVER STRAW	<null>	<null>	13530 NW LAKEVIEW DR	PORTLAND	OR	97229-2404	2022	803
130129	SN29170001400	FINDLEY DAN K (TRS)	<null>	<null>	35855 E WALLS RD	HERMISTON	OR	97138-6184	2022	803
161600	SN29170001500	MALAGUER JESSICA & RYAN W	<null>	<null>	PO BOX 999	BIGLAKEHAM	OR	97138-0999	2022	803
151610	SN29170001600	PHIL ARNE & THE RESA M	<null>	<null>	31971 E WALLS RD	HERMISTON	OR	97138-6318	2022	803
130130	SN29170001700	ANDERSON STEVEN R & USA A TRS	<null>	<null>	PO BOX 1736	HERMISTON	OR	97138-2736	2022	803
150410	SN29170001800	PHIL ARNE & THE RESA M	<null>	<null>	31971 E WALLS RD	HERMISTON	OR	97138-6318	2022	803
150411	SN29170001900	PHIL ARNE & THE RESA M	<null>	<null>	31971 E WALLS RD	HERMISTON	OR	97138	2022	803
150412	SN29170002000	PHIL ARNE & THE RESA M	<null>	<null>	31971 E WALLS RD	HERMISTON	OR	97138	2022	803
130131	SN29170002100	MCHESSE RAY L & SANDRA	<null>	<null>	PO BOX 11	HERMISTON	OR	97138	2022	803
130132	SN29170002200	UNION PACIFIC RAILROAD CO	<null>	<null>	1400 DOUGLAS ST STOP 3640	ORAMAHA	NE	68179-2001	2022	803
130133	SN29170002300	UNION PACIFIC RAILROAD CO	<null>	<null>	1400 DOUGLAS ST STOP 3640	ORAMAHA	NE	68179-2001	2022	803
130134	SN29170002400	PHIL & ANDREE HANSMAN LLC	<null>	<null>	4471 E HIGHWAY 37	HERMISTON	OR	97138-6180	2022	803
130135	SN29170002500	SPOD THOMAS R & JULIE A	<null>	<null>	31345 TANGOR RD	HERMISTON	OR	97138-6318	2022	803
140207	SN2918A000101	BOAUFER LOUIS A & APPELGATE CORINNE A	<null>	<null>	PO BOX 1746	HERMISTON	OR	97138	2022	803
157974	SN2918A000102	BOAUFER LOUIS A & APPELGATE CORINNE A	<null>	<null>	PO BOX 1746	HERMISTON	OR	97138-3746	2022	803
130099	SN2918A000200	MARKS DAVID & REGINA	<null>	<null>	33333 W PROGRESS RD	HERMISTON	OR	97138-7365	2022	803
130100	SN2918A000300	HANSEN ERIC J & CYNTHIA A	<null>	<null>	33358 W PROGRESS RD	HERMISTON	OR	97138	2022	803
130101	SN2918A000400	CURRY ROBERT A & LONG-CURRY TANIA M	<null>	<null>	33779 DIAGONAL RD	HERMISTON	OR	97138-7317	2022	803
151604	SN2918A000401	MARTINDALE RANDY D & SHERIE D	<null>	<null>	PO BOX 13	HERMISTON	OR	97138-0953	2022	803
151605	SN2918A000402	CHAIKIN SAUL VOLMER	<null>	<null>	77811 COLONIE JORDAN RD	HERMISTON	OR	97138-6182	2022	803
140676	SN2918A000500	MAGLAUGHIN DONALD E	<null>	<null>	31399 N GOLDA RD	HERMISTON	OR	97138	2022	803
140677	SN2918A000600	PALUSO JACK W	<null>	<null>	PO BOX 52	HERMISTON	OR	97138	2022	803
140678	SN2918A000700	WALLING JR SE V & ELVERA J	<null>	<null>	81371 N GOLDA RD	HERMISTON	OR	97138	2022	803
140679	SN2918A000800	HELLER RYAN P & ALLISON & HELLER JAMES	<null>	<null>	81389 N GOLDA RD	HERMISTON	OR	97138-7315	2022	803
140680	SN2918A000900	HELLER JAMES G	<null>	<null>	81379 N GOLDA RD	HERMISTON	OR	97138-7316	2022	803
130102	SN2918A001000	MARTINDALE RANDY D & SHERIE D	<null>	<null>	1279 N 300 I	MALAD CITY	ID	83212-2166	2022	803
130103	SN2918A001100	FLONER MICHAEL D & HELEN K	<null>	<null>	33746 DIAGONAL RD	HERMISTON	OR	97138	2022	803
130104	SN2918A001200	HAYDEN BRANDON & DIANA	<null>	<null>	81255 N GOLDA RD	HERMISTON	OR	97138-7316	2022	803
142888	SN2918A001301	HOFFMAN RICHARD N	<null>	<null>	15744 DIAGONAL RD	HERMISTON	OR	97138	2022	803
142889	SN2918A001302	HOFFMAN RICHARD N	<null>	<null>	33744 DIAGONAL RD	HERMISTON	OR	97138	2022	803
130098	SN2918A000130	WARDEN PHILIP M & WARREN DANETTE L	<null>	<null>	12355 HILLCREST DR	PASCO	WA	99301	2022	803
140020	SN2918B000101	CAIN JOE F & USA R	<null>	<null>	81388 N GOLDA RD	HERMISTON	OR	97138-7315	2022	803
130106	SN2918B000102	WELSON TERRY J & ANITA L	<null>	<null>	81338 BLUE BUCKET LN	HERMISTON	OR	97138	2022	803
156238	SN2918B000201	ROCK RICK & HELEN J	<null>	<null>	33291 W SPEARMAN RD	HERMISTON	OR	97138	2022	803
150429	SN2918B000202	NEIGHORS RICHARD G & KAREN M	<null>	<null>	1347 N OTT RD	HERMISTON	OR	97138-6790	2022	803
151027	SN2918B000203	MOON MARK STEVEN & MALINDA KAY	<null>	<null>	81238 BLUE BUCKET LN	HERMISTON	OR	97138	2022	803
151028	SN2918B000204	TWENA STEWART & LADONNA S	<null>	<null>	1300 NW SIROEN LN	HERMISTON	OR	97138-6675	2022	803
151167	SN2918B000205	CULP DEREK N	<null>	<null>	81286 BLUE BUCKET LN	HERMISTON	OR	97138	2022	803
151168	SN2918B000206	GROTZ INVESTMENTS LLC	<null>	<null>	32907 QUESTS ENO LN	HERMISTON	OR	97138-7333	2022	803
142220	SN2918B000300	RADEMACHER MARK A & KELS T	<null>	<null>	33055 W SPEARMAN RD	HERMISTON	OR	97138-7325	2022	803
142221	SN2918B000301	MAYER MICHAEL L & MOHLER BETHANY A	<null>	<null>	33075 W SPEARMAN RD	HERMISTON	OR	97138-7325	2022	803
142222	SN2918B000302	GLASS TRIGNA	<null>	<null>	33207 W SPEARMAN RD	HERMISTON	OR	97138-7320	2022	803
142223	SN2918B000303	BINGAMANN MICHAEL J & BEVERLY M	<null>	<null>	33225 W SPEARMAN RD	HERMISTON	OR	97138	2022	803
144757	SN2918B000700	SERVISE SEAN E	<null>	<null>	81281 BLUE BUCKET LN	HERMISTON	OR	97138-3003	2022	803
142983	SN2918B000701	VOLACE ROBERT GEORGE & BONITA BEAN	<null>	<null>	PO BOX 358	HERMISTON	OR	97138	2022	803
130110	SN2918B000800	MCCRELL MAUREEN	<null>	<null>	PO BOX 82	UMATILLA	OR	97138-0082	2022	803
130108	SN2918B000900	JENSEN SARAH L (TRS)	<null>	<null>	33273 W SPEARMAN RD	HERMISTON	OR	97138	2022	803
142224	SN2918B001200	CABRAL STEVEN H	<null>	<null>	81336 N GOLDA RD	HERMISTON	OR	97138-7315	2022	803
141756	SN2918B001300	ROSE GUY WILLIAM D & JOYCE L	<null>	<null>	81344 N GOLDA RD	HERMISTON	OR	97138-7315	2022	803
141757	SN2918B001301									

ACCOUNT_ID	TUID	OWNER	IN_CARE_OF	AGENT	M_ADDRESS	M_CITY	M_STATE	Zip	YEAR	CODE_AREA
143138	SN2928C00703	HAAK HEIDI LYNN & BEMMY BEYAN	<Null>	<Null>	840 E TAMARACE AVE	HERMISTON	OR	97818	2022	803
143139	SN2928C00704	HOLMAN KEITH E & DELIANA	<Null>	<Null>	PO BOX 1	STANFELD	OR	97875	2022	803
143186	SN2928C00705	INCE KEVIN & MELISSA M	<Null>	<Null>	31129 SILVER SPUR LN	HERMISTON	OR	97818-7321	2022	803
143187	SN2928C00706	STARR BLAKE G & STARR HOLLY E	<Null>	<Null>	80487 CULP LN	HERMISTON	OR	97818-9237	2022	803
130119	SN2928C00800	PATTI SUE CRAWFORD TRUST ET AL	<Null>	<Null>	PO BOX 1427	HERMISTON	OR	97818-3427	2022	803
130116	SN2928C00900	MUSIC WILLIAM M & GWENOLA L	<Null>	<Null>	23413 DIAGONAL RD	HERMISTON	OR	97818	2022	803
130120	SN2928C001000	SHAVER DIBORAH A	<Null>	<Null>	33021 DIAGONAL RD	HERMISTON	OR	97818	2022	803
130121	SN2928C001100	HASKETT DARRYL C & CLARA	<Null>	<Null>	33325 DIAGONAL RD	HERMISTON	OR	97818	2022	803
130122	SN2928C001200	GLANE ANGELO RICHARD & MEGAN E	<Null>	<Null>	33316 DIAGONAL RD	HERMISTON	OR	97818-6367	2022	803
130123	SN2928C001300	BERRY MARICER L	<Null>	<Null>	31354 DIAGONAL RD	HERMISTON	OR	97818	2022	803
140124	SN2928C001400	ANDERSON J W JERRY & LAURA V	<Null>	<Null>	80033 POWELLBINE RD	HERMISTON	OR	97818	2022	803
130125	SN2928C001500	WINEBARGER LELAND GENE	<Null>	<Null>	161 NE 37TH ST	HERMISTON	OR	97818-2597	2022	803
130129	SN2928C001600	TRUJE ERNEST F	<Null>	<Null>	81192 TABOR RD	HERMISTON	OR	97818	2022	803
130128	SN2928C001700	BARTON BRENT A & SELENA R	<Null>	<Null>	23534 E SPEARMAN RD	HERMISTON	OR	97818	2022	803
130130	SN2928C001800	SANCHEZ TERESA D & RAYMONDO	<Null>	<Null>	81110 TABOR RD	HERMISTON	OR	97818	2022	803
130131	SN2928C001900	MARINHEZ PEDRO A & EUGENIA S	<Null>	<Null>	1409 E ELM AVE	HERMISTON	OR	97818-6771	2022	803
130128	SN2928C002000	LEAL MA DE LA LUZ	<Null>	<Null>	80965 GOLDA RD	HERMISTON	OR	97818-6371	2022	803
130127	SN2928C002100	ROCKE DONALD B WINEBARGER LELAND (TRS)	<Null>	<Null>	81111 S GOLDA RD	HERMISTON	OR	97818-6372	2022	803
130148	SN2929AC00100	HIGHT DOUGLAS J & TRACY J	<Null>	<Null>	21287 W SPEARMAN RD	HERMISTON	OR	97818	2022	803
130169	SN2929AC00100	KEITH JOE H & BERTHA M (TRUSTEES)	<Null>	<Null>	33083 QUESTS END LN	HERMISTON	OR	97818-7227	2022	803
143951	SN2929AC00300	HELPER SCOTT DEE & AMBER ELIZABETH	<Null>	<Null>	32792 QUESTS END LN	HERMISTON	OR	97818-7328	2022	803
143952	SN2929AC00500	GROSS FRANK SANDY & KELLY-GROSS LEE	<Null>	<Null>	5009 W SPEARMAN RD	HERMISTON	OR	97818-7325	2022	803
130171	SN2929AD00100	ARBOSGAST KIMBERLY & TY	<Null>	<Null>	33009 W SPEARMAN RD	HERMISTON	OR	97818-7325	2022	803
130172	SN2929AD00200	GEORGE DESTINY J	<Null>	<Null>	32975 W SPEARMAN RD	HERMISTON	OR	97818-7326	2022	803
130173	SN2929AD00400	SCHAEFER CRANSTON CASHI ET AL	<Null>	<Null>	32957 W SPEARMAN RD	HERMISTON	OR	97818-7326	2022	803
130174	SN2929AD00500	WILKESON ALBERTA	<Null>	<Null>	32919 W SPEARMAN RD	HERMISTON	OR	97818-7326	2022	803
130175	SN2929AD00600	GAMMELL DONALD L & INDA R ET AL (TRS)	<Null>	<Null>	32923 W SPEARMAN RD	HERMISTON	OR	97818	2022	803
130176	SN2929AD00700	VINCENT FRANK & VIRGINIA	<Null>	<Null>	1121 SIANA PL	DIANA	CA	93036	2022	803
143904	SN2929AD00800	FLORES ANA L FLORES EDDIE R	<Null>	<Null>	18140 COTTOWOOD RD #462	BEND	OR	97707-9317	2022	803
143905	SN2929AD00900	TIAMER MICHAEL BRIAN & KRISTA MARIE	<Null>	<Null>	32906 QUESTS END LN	HERMISTON	OR	97818	2022	803
143906	SN2929AD01000	SWAGER DONALD T & MURIEL A	<Null>	<Null>	32907 QUESTS END LN	HERMISTON	OR	97818	2022	803
143907	SN2929AD01100	GROTT MARK L	<Null>	<Null>	32889 QUESTS END LN	HERMISTON	OR	97818-7327	2022	803
143908	SN2929AD01200	BARTSCHKE RADON J & PAMELA J	<Null>	<Null>	32833 QUESTS END LN	HERMISTON	OR	97818	2022	803
143909	SN2929AD01300	CRAWFORD ADAM L & CRYSTAL L	<Null>	<Null>	PO BOX 673	HERMISTON	OR	97818	2022	803
143910	SN2929AD01400	RODRIGUEZ BENJAMIN F & LYNN M	<Null>	<Null>	81316 VETTER LN	HERMISTON	OR	97818	2022	803
130173	SN2929BC00100	STONE BURNER SANDRA L	<Null>	<Null>	81379 CRAIG RD	HERMISTON	OR	97818	2022	803
130176	SN2929BC00200	MEADS IVAN L 1/2 & MARTIN 1/2	<Null>	<Null>	81379 CRAIG RD	HERMISTON	OR	97818	2022	803
130179	SN2929BC00300	MEADS IVAN L 1/2 & MARTIN 1/2	<Null>	<Null>	PO BOX 3472	HERMISTON	OR	97818	2022	803
130177	SN2929BC00400	WOLF DENNIS N & LORIS M	<Null>	<Null>	74826 DEPOT LN	INGWEN	OR	97844	2022	803
143686	SN2929BC00500	RODRIGUEZ AMARGARET ANN & ABRAHAM	<Null>	<Null>	32957 W SPEARMAN RD	HERMISTON	OR	97818-7325	2022	803
143687	SN2929BC00600	SPEARMAN MYRA J	<Null>	<Null>	32973 W SPEARMAN RD	HERMISTON	OR	97818	2022	803
130174	SN2929BC00700	DAY JOSEPH BERNARD & LISA NICOLE	<Null>	<Null>	295 E BEEBE AVE	HERMISTON	OR	97818-1311	2022	803
130172	SN2929BC00800	COOPER JESS B	<Null>	<Null>	32615 W SPEARMAN RD	HERMISTON	OR	97818-7332	2022	803
143540	SN2929BC00900	PARK DALE	<Null>	<Null>	800 E PULVER CENTER RD	HERMISTON	OR	97818-7223	2022	803
143542	SN2929BC01000	MENDELIZ HUMBERTO & MELVA A	<Null>	<Null>	PO BOX 349	HERMISTON	OR	97818-0349	2022	803
130177	SN2929CA00100	GOSLER DAVE	<Null>	<Null>	32774 ROBINSON LN	HERMISTON	OR	97818	2022	803
130178	SN2929CA00200	HOLMSTROM JEROME F & MARY	<Null>	<Null>	32774 ROBINSON LN	HERMISTON	OR	97818	2022	803
130179	SN2929CA00300	KETNER JIMMY	<Null>	<Null>	32807 QUESTS END LN	HERMISTON	OR	97818-7327	2022	803
130180	SN2929CA00400	GROTT INVESTMENTS, LLC	<Null>	<Null>	PO BOX 201	STANFELD	OR	97875-0201	2022	803
130181	SN2929CA00500	SHORT MATTHEW REED & AMANDA RACHEL	<Null>	<Null>	32811 THORNY GROVE LN	HERMISTON	OR	97818-6358	2022	803
130182	SN2929CA00600	TERRY J FRET ALAN & AMBER RACHEL KAY	<Null>	<Null>	81206 N EDWARDS RD	HERMISTON	OR	97818	2022	803
130183	SN2929CA00700	GUEVARA ANTHONY	<Null>	<Null>	80133 PATRIOT LN	HERMISTON	OR	97818	2022	803
130184	SN2929CA00800	SOLDANO DARRYL W & MARY J	<Null>	<Null>	32961 THORNY GROVE LN	DIANA	CA	93036-5442	2022	803
130185	SN2929CA00900	MENDOZA JOSE I & ROSALBA	<Null>	<Null>	32829 THORNY GROVE LN	HERMISTON	OR	97818-6357	2022	803
130186	SN2929CA01000	MCKENNA ALBERTA S & MATHEW B	<Null>	<Null>	32984 THORNY GROVE LN	HERMISTON	OR	97818-6358	2022	803
130187	SN2929CA01100	NOLANO ROBERTA L (TRS)	<Null>	<Null>	PO BOX 815	STANFELD	OR	97875-0875	2022	803
130190	SN2929CA01200	STASKI ROMAN M MELISSA C	<Null>	<Null>	33012 THORNY GROVE LN	HERMISTON	OR	97818-6357	2022	803
130191	SN2929CA01300	THOMAS TAMMI LYNN (TRS)	<Null>	<Null>	PO BOX 201	HERMISTON	OR	97818	2022	803
130188	SN2929CA01400	HURL MICHAEL J	<Null>	<Null>	1310 E HURBURT AVE	HERMISTON	OR	97818-2286	2022	803
153025	SN2929CA01500	ZOLMAN DAVID W	<Null>	<Null>	32945 THORNY GROVE LN	HERMISTON	OR	97818-6358	2022	803
130192	SN2929CA01600	DAVALOS MARIA ROSARIO	<Null>	<Null>	32912 W SPEARMAN RD	HERMISTON	OR	97818-7330	2022	803
153019	SN2929CA01700	HINGLEY RICHY JAMES & JOSE LADIANNE	<Null>	<Null>	32813 THORNY GROVE LN	HERMISTON	OR	97818-6359	2022	803
130194	SN2929CA01800	WEST BLAKE R 1/2 & TIA L	<Null>	<Null>	32817 THORNY GROVE LN	HERMISTON	OR	97818	2022	803
130195	SN2929CA01900	PETERSON MATTHEW D & ALLISON H	<Null>	<Null>	32817 THORNY GROVE LN	HERMISTON	OR	97818	2022	803
130196	SN2929CA02000	PETERSON ROBERT L & ANNE C	<Null>	<Null>	32945 THORNY GROVE LN	HERMISTON	OR	97818-6358	2022	803
130197	SN2929CA02100	HINGLEY RICHY JAMES & JOSE LADIANNE	<Null>	<Null>	32945 THORNY GROVE LN	HERMISTON	OR	97818-6358	2022	803
130198	SN2929CA02200	CANCINO PABLO	<Null>	<Null>	32945 THORNY GROVE LN	HERMISTON	OR	97818-6358	2022	803
130199	SN2929CA02300	MORGAN LUKE & LISA	<Null>	<Null>	76728 HUGHWAY 207	LEHO	OR	97826-9028	2022	803
130200	SN2929CA02400	CHEN HAI Z & WU CHAOFEI	<Null>	<Null>	2145 NE 8TH ST	HERMISTON	OR	97818-2147	2022	803
130207	SN2929CA02500	MEADS IVAN	<Null>	<Null>	32855 W WALLS RD	HERMISTON	OR	97818-6363	2022	803
130208	SN2929CA02600	VAUGHN DALE & MARY	<Null>	<Null>	32847 W WALLS RD	HERMISTON	OR	97818-6363	2022	803
153040	SN2929CA02700	STAUFFER DONALD R	<Null>	<Null>	32801 W WALLS RD	HERMISTON	OR	97818-6363	2022	803
130209	SN2929CA02800	MEADS IVAN LAVYRN	<Null>	<Null>	32855 W WALLS RD	HERMISTON	OR	97818	2022	803
153059	SN2929CA02900	MEADS IVAN LAVYRN	<Null>	<Null>	32855 W WALLS RD	HERMISTON	OR	97818	2022	803
130290	SN2929CA03000	J M PARTNERSHIP	<Null>	<Null>	32917 W WALLS RD	HERMISTON	OR	97818	2022	803
130291	SN2929CA03100	MCKENZIE RODI NICOLE & CAROLYN	<Null>	<Null>	32917 W WALLS RD	HERMISTON	OR	97818	2022	803
130292	SN2929CA03200	HINLEY JOHN F & STACY	<Null>	<Null>	81316 CRAIG RD	HERMISTON	OR	97818-7303	2022	803
130293	SN2929CA03300	PACIFIC POWER & LIGHT CO	C/O NORMAN ROSS P & R TAX MGR	<Null>	825 NE MAR THOMAS ST STE 1900	PORTLAND	OR	97233-2151	2022	803
130294	SN2929CA03400	PACIFIC POWER & LIGHT CO	C/O NORMAN ROSS P & R TAX MGR	<Null>	825 NE MAR THOMAS ST STE 1900	PORTLAND	OR	97233-2151	2022	803
130296	SN2929CA03500	HASTINGS HALEY JEAN & JERRY ALAN	<Null>	<Null>	32453 W SPEARMAN RD	HERMISTON	OR	97818-7300	2022	803
130265	SN2929CA03600	ROSENBERG RAHEL FOREST & AMANDA	<Null>	<Null>	32489 W SPEARMAN RD	HERMISTON	OR	97818-7300	2022	803
130266	SN2929CA03700	BARTOSCHEK MATTHEW W	C/O M & T MORTGAGE CORP	<Null>	32513 SPEARMAN RD	HERMISTON	OR	97818-7332	2022	803
130263	SN2929CA03800	BARTOSCHEK MATTHEW W	<Null>	<Null>	PO BOX 62182	BALTIMORE	MD	21264	2022	803
130268	SN2929CA03900	MCDONALD MICHAEL T & JANICE A (TRS)	<Null>	<Null>	12386 SHELBY DR	EMMETT	ID	83617	2022	803
130269	SN2929CA04000	BANKS HARRIET GOWHART F (TRS)	<Null>	<Null>	81791 CRAIG RD	HERMISTON	OR	97818-7339	2022	803
130270	SN2929CA04100	SALAS JOSE R	<Null>	<Null>	32362 W WALLS RD	HERMISTON	OR	97818	2022	803
130243	SN2929CA04200	FOLLETT JOANNE L	<Null>	<Null>	32290 W WALLS RD	HERMISTON	OR	97818	2022	803
130237	SN2929CA04300	BLOOM WILLIAM J & DEBRA J	<Null>	<Null>	PO BOX 887	HERMISTON	OR	97818	2022	803
130236	SN2929CA04400	HORN MARK Z	<Null>	<Null>	33332 SHOOP LN	HERMISTON	OR	97818	2022	803
130235	SN2929CA04500	CAMPANA CYNTHIA	<Null>	<Null>	33341 SHOOP LN	HERMISTON	OR	97818-9307	2022	803
130234	SN2929CA04600	BOZARTH MELVIN N & PATSY	<Null>	<Null>	32217 SHOOP LN	HERMISTON	OR	97818	2022	803
130238	SN2929CA04700	AGUILAR ALONSO & ANGELICA	<Null>	<Null>	33307 W COLIMBIA LN	HERMISTON	OR	97818	2022	803
130239	SN2929CA04800	HE CEC GARY C	<Null>	<Null>	1802 W CROW RD	PAOLINA	WA	99150-5624	2022	803
130241	SN2929CA04900	MCCOY DAVID C & BONNIE E	<Null>	<Null>	80754 CRAIG RD	HERMISTON	OR	97818	2022	803
130242	SN2929CA05000	NICE LEE & HOFFERT TYLER	<Null>	<Null>	80776 CRAIG RD	HERMISTON	OR	97818	2022	803
130247	SN2929CA05100	UNDERWOOD MATTHEW A	<Null>	<Null>	80630 CRAIG RD	HERMISTON	OR	97818-7344	2022	803
130248	SN2929CA05200	RICHARDS JORDAN LEON	<Null>	<Null>	16542 118TH AVE SE	RENTON	WA	98058-5301	2022	803

RECEIVED
 AUG 1 9 2022
 OWRD

Account ID	TLID	OWNER	IN CARE OF	AGENT	MAIL ADDRESS	MAIL CITY	MAIL STATE	ZIP	YEAR	CODE AREA
130296	SN2932000200	DELAPEZ LUIS M				HERMISTON	OR	97838-6351	2022	803
148818	SN2932000201	ATKINS RONALD & ELLA M			80750 S EDWARDS RD	HERMISTON	OR	97838-6343	2022	803
148817	SN2932000202	TWITTER GEORGE & NATALIE			71000 DIAGONAL RD	HERMISTON	OR	97838-6343	2022	803
148833	SN2932000203	AMBRIZ ANA & VALDEZ OAMMEL O			80830 S EDWARDS RD	HERMISTON	OR	97838-6343	2022	803
130287	SN2932000100	MANELY LESA			PO BOX 1278	HERMISTON	OR	97838-6325	2022	803
130288	SN2932000400	GAGE DARRYL & DONNA (TR)			121 WASHINGTON ST	UMATILLA	OR	97822-9304	2022	803
130289	SN2932000500	SMITH MARVIN G (PER REP)			21073 DIAGONAL RD	HERMISTON	OR	97838-6343	2022	803
130290	SN2932000501	RENTEGA ALBERTO M			80819 CRAIG RD	HERMISTON	OR	97838-6343	2022	803
130291	SN2932000502	REUTEIRA ALBERTO M			32600 W WALLS RD	HERMISTON	OR	97838-6365	2022	803
130292	SN2932000503	BAKANGHAM DOROTHY J (TR)			32600 W WALLS RD	HERMISTON	OR	97838-6365	2022	803
130293	SN2932000500	WILLIAMS KELLY TRUST (TR)			80792 CRAIG RD	HERMISTON	OR	97838-7339	2022	803
130294	SN2932000701	GRIGGS MARY L (TR) & ET AL		KELLY WILLIAM (SR)	80641 CRAIG RD	HERMISTON	OR	97838-7344	2022	803
130295	SN2932000702	KACZMAR EDWARD A & KELLY J		CO ADMINISTRATIVE	11955 NW GARDEN VALLEY BLVD	ROSEBURG	OR	97132-1911	2022	803
130296	SN2932000703	PEARCE ASHLEY D & DREW H			32621 W COLUMBIA LN	HERMISTON	OR	97838-6341	2022	803
130297	SN2932000704	MORTON RICK			PO BOX 1078	HERMISTON	OR	97838-6023	2022	803
130298	SN2932000705	ISSEL MISTY ETAL			PO BOX 1033	HERMISTON	OR	97838-6023	2022	803
130299	SN2932000706	CORNELIO JULIAN B &		CORNELIO PETRA & CORNELIO	PO BOX 631	STANFELD	OR	97875-2022	2022	803
130300	SN2932000707	ISEL THEODORE W III & RONIDA D			PO BOX 1243	HERMISTON	OR	97838-1243	2022	803
143148	SN2932000708	HEMPHILL ARTHUR S & GLENN			80747 CRAIG RD	HERMISTON	OR	97838-6343	2022	803
130301	SN2932000800	RIVKO LORENZO & DONNA			32733 W COLUMBIA LN	HERMISTON	OR	97838-6340	2022	803
130302	SN2932000900	INMAN CASEY ADLE & CHRISTINA MARIE			12053 W COLUMBIA LN	HERMISTON	OR	97838-6341	2022	803
130303	SN2932000100	VAZZA VINCENT & LOHMAN JANICE			77225 COL JORDAN RD	HERMISTON	OR	97838-6343	2022	803
130304	SN2932000100	VAZZA VINCENT & LOHMAN JANICE			77225 COL JORDAN RD	HERMISTON	OR	97838-6343	2022	803
130305	SN2932000100	LOVELY STACHE D & WEBB ALLEN D			77954 CANAL RD	HERMISTON	OR	97838-6343	2022	803
130306	SN2932000100	LOVELY DENNIS EDWARD & CAROL LINDA			32751 W COLUMBIA LN	HERMISTON	OR	97838-6340	2022	803
130307	SN2932000100	STUBBS COREY & BELINDA			80308 N CABANA RD	HERMISTON	OR	97838-6343	2022	803
130308	SN2932000100	VAZZA VINCENT & LOHMAN JANICE			77715 COL JORDAN RD	HERMISTON	OR	97838-6343	2022	803
130309	SN2932000100	RICHARDS ROBERT & PAMELA			32782 W COLUMBIA LN	HERMISTON	OR	97838-6340	2022	803
130310	SN29320001200	LE GOETT KIMBERLY J			2100 ALDER ST #3	LA GRANDE	OR	97850-2022	2022	803
130311	SN29320001300	ABEL KIM A			32904 DIAGONAL RD	HERMISTON	OR	97838-6343	2022	803
130312	SN29320001400	RUFER DEBE L			1097 NW 11TH AVE	PALETTE	ID	83661-5216	2022	803
130313	SN29320001500	C J LIMITED LLC			PO BOX 381	HERMISTON	OR	97838-6343	2022	803
130314	SN29320001600	WALKER THOMAS E & KATRINA L			32951 DIAGONAL RD	HERMISTON	OR	97838-6343	2022	803
130315	SN29320001700	WAGNER JOYCE L ET AL			80643 N CABANA RD	HERMISTON	OR	97838-6338	2022	803
130316	SN29320001800	CHAVEZ FIDEL R JR			11077 DIAGONAL RD	HERMISTON	OR	97838-6343	2022	803
130317	SN29320001900	STOCKDALE BRYAN O		CHAVEZ FIDEL & SOCORRO (MKT)	11067 DIAGONAL RD	HERMISTON	OR	97838-6343	2022	803
130318	SN29320002000	HARPSTER SANDRA & HARPSTER JONATHAN			32933 E COLUMBIA LN	HERMISTON	OR	97838-6343	2022	803
130319	SN29320002001	DAUGHERTY MARK E & JACKIE A			32908 DIAGONAL RD	HERMISTON	OR	97838-6343	2022	803
130320	SN29320002002	DELAPEZ LUIS M			32925 E COLUMBIA LN	HERMISTON	OR	97838-6343	2022	803
130321	SN29320002003	DELAPEZ LUIS M			32976 DIAGONAL RD	HERMISTON	OR	97838-6343	2022	803
130322	SN29320002004	DELAPEZ LUIS M			32981 E COLUMBIA LN	HERMISTON	OR	97838-6343	2022	803
130323	SN29320002005	DELAPEZ LUIS M			1360 W CROCKFORD AVE	HERMISTON	OR	97838-6316	2022	803
130324	SN29320002006	DELAPEZ LUIS M			32965 THORNY GROVE LN	HERMISTON	OR	97838-6343	2022	803
130325	SN29320002007	DELAPEZ LUIS M			32984 DIAGONAL RD	HERMISTON	OR	97838-6343	2022	803
130326	SN29320002008	DELAPEZ LUIS M			2043 NE 6TH ST	HERMISTON	OR	97838-1492	2022	803
130327	SN29320002009	DELAPEZ LUIS M			80602 S EDWARDS RD	HERMISTON	OR	97838-6343	2022	803
130328	SN29320002010	DELAPEZ LUIS M			80643 S EDWARDS RD	HERMISTON	OR	97838-6329	2022	803
130329	SN29320002011	DELAPEZ LUIS M			80616 S EDWARDS RD	HERMISTON	OR	97838-6414	2022	803
130330	SN29320002012	DELAPEZ LUIS M			32976 DIAGONAL RD	HERMISTON	OR	97838-6343	2022	803
130331	SN29320002013	DELAPEZ LUIS M			32981 E COLUMBIA LN	HERMISTON	OR	97838-6343	2022	803
130332	SN29320002014	DELAPEZ LUIS M			1360 W CROCKFORD AVE	HERMISTON	OR	97838-6316	2022	803
130333	SN29320002015	DELAPEZ LUIS M			32965 THORNY GROVE LN	HERMISTON	OR	97838-6343	2022	803
130334	SN29320002016	DELAPEZ LUIS M			32984 DIAGONAL RD	HERMISTON	OR	97838-6343	2022	803
130335	SN29320002017	DELAPEZ LUIS M			2043 NE 6TH ST	HERMISTON	OR	97838-1492	2022	803
130336	SN29320002018	DELAPEZ LUIS M			80602 S EDWARDS RD	HERMISTON	OR	97838-6343	2022	803
130337	SN29320002019	DELAPEZ LUIS M			80643 S EDWARDS RD	HERMISTON	OR	97838-6329	2022	803
130338	SN29320002020	DELAPEZ LUIS M			32976 DIAGONAL RD	HERMISTON	OR	97838-6343	2022	803
130339	SN29320002021	DELAPEZ LUIS M			32981 E COLUMBIA LN	HERMISTON	OR	97838-6343	2022	803
130340	SN29320002022	DELAPEZ LUIS M			1360 W CROCKFORD AVE	HERMISTON	OR	97838-6316	2022	803
130341	SN29320002023	DELAPEZ LUIS M			32965 THORNY GROVE LN	HERMISTON	OR	97838-6343	2022	803
130342	SN29320002024	DELAPEZ LUIS M			32984 DIAGONAL RD	HERMISTON	OR	97838-6343	2022	803
130343	SN29320002025	DELAPEZ LUIS M			2043 NE 6TH ST	HERMISTON	OR	97838-1492	2022	803
130344	SN29320002026	DELAPEZ LUIS M			80602 S EDWARDS RD	HERMISTON	OR	97838-6343	2022	803
130345	SN29320002027	DELAPEZ LUIS M			80643 S EDWARDS RD	HERMISTON	OR	97838-6329	2022	803
130346	SN29320002028	DELAPEZ LUIS M			32976 DIAGONAL RD	HERMISTON	OR	97838-6343	2022	803
130347	SN29320002029	DELAPEZ LUIS M			32981 E COLUMBIA LN	HERMISTON	OR	97838-6343	2022	803
130348	SN29320002030	DELAPEZ LUIS M			1360 W CROCKFORD AVE	HERMISTON	OR	97838-6316	2022	803
130349	SN29320002031	DELAPEZ LUIS M			32965 THORNY GROVE LN	HERMISTON	OR	97838-6343	2022	803
130350	SN29320002032	DELAPEZ LUIS M			32984 DIAGONAL RD	HERMISTON	OR	97838-6343	2022	803
130351	SN29320002033	DELAPEZ LUIS M			2043 NE 6TH ST	HERMISTON	OR	97838-1492	2022	803
130352	SN29320002034	DELAPEZ LUIS M			80602 S EDWARDS RD	HERMISTON	OR	97838-6343	2022	803
130353	SN29320002035	DELAPEZ LUIS M			80643 S EDWARDS RD	HERMISTON	OR	97838-6329	2022	803
130354	SN29320002036	DELAPEZ LUIS M			32976 DIAGONAL RD	HERMISTON	OR	97838-6343	2022	803
130355	SN29320002037	DELAPEZ LUIS M			32981 E COLUMBIA LN	HERMISTON	OR	97838-6343	2022	803
130356	SN29320002038	DELAPEZ LUIS M			1360 W CROCKFORD AVE	HERMISTON	OR	97838-6316	2022	803
130357	SN29320002039	DELAPEZ LUIS M			32965 THORNY GROVE LN	HERMISTON	OR	97838-6343	2022	803
130358	SN29320002040	DELAPEZ LUIS M			32984 DIAGONAL RD	HERMISTON	OR	97838-6343	2022	803
130359	SN29320002041	DELAPEZ LUIS M			2043 NE 6TH ST	HERMISTON	OR	97838-1492	2022	803
130360	SN29320002042	DELAPEZ LUIS M			80602 S EDWARDS RD	HERMISTON	OR	97838-6343	2022	803
130361	SN29320002043	DELAPEZ LUIS M			80643 S EDWARDS RD	HERMISTON	OR	97838-6329	2022	803
130362	SN29320002044	DELAPEZ LUIS M			32976 DIAGONAL RD	HERMISTON	OR	97838-6343	2022	803
130363	SN29320002045	DELAPEZ LUIS M			32981 E COLUMBIA LN	HERMISTON	OR	97838-6343	2022	803
130364	SN29320002046	DELAPEZ LUIS M			1360 W CROCKFORD AVE	HERMISTON	OR	97838-6316	2022	803
130365	SN29320002047	DELAPEZ LUIS M			32965 THORNY GROVE LN	HERMISTON	OR	97838-6343	2022	803
130366	SN29320002048	DELAPEZ LUIS M			32984 DIAGONAL RD	HERMISTON	OR	97838-6343	2022	803
130367	SN29320002049	DELAPEZ LUIS M			2043 NE 6TH ST	HERMISTON	OR	97838-1492	2022	803
130368	SN29320002050	DELAPEZ LUIS M			80602 S EDWARDS RD	HERMISTON	OR	97838-6343	2022	803
130369	SN29320002051	DELAPEZ LUIS M			80643 S EDWARDS RD	HERMISTON	OR	97838-6329	2022	803
130370	SN29320002052	DELAPEZ LUIS M			32976 DIAGONAL RD	HERMISTON	OR	97838-6343	2022	803
130371	SN29320002053	DELAPEZ LUIS M			32981 E COLUMBIA LN	HERMISTON	OR	97838-6343	2022	803
130372	SN29320002054	DELAPEZ LUIS M			1360 W CROCKFORD AVE	HERMISTON	OR	97838-6316	2022	803
130373	SN29320002055	DELAPEZ LUIS M			32965 THORNY GROVE LN	HERMISTON	OR	97838-6343	2022	803
130374	SN29320002056	DELAPEZ LUIS M			32984 DIAGONAL RD	HERMISTON	OR	97838-6343	2022	803
130375	SN29320002057	DELAPEZ LUIS M			2043 NE 6TH ST	HERMISTON	OR	97838-1492	2022	803
130376	SN29320002058	DELAPEZ LUIS M			80602 S EDWARDS RD	HERMISTON	OR	97838-6343	2022	803
130377	SN29320002059	DELAPEZ LUIS M			80643 S EDWARDS RD	HERMISTON	OR	97838-6329	2022	803
130378	SN29320002060	DELAPEZ LUIS M			32976 DIAGONAL RD	HERMISTON	OR	97838-6343	2022	803
130379	SN29320002061	DELAPEZ LUIS M			32981 E COLUMBIA LN	HERMISTON	OR	97838-6343	2022	803
130380	SN29320002062	DELAPEZ LUIS M			1360 W CROCKFORD AVE	HERMISTON	OR	97838-6316	2022	803
130381	SN29320002063	DELAPEZ LUIS M			32965 THORNY GROVE LN	HERMISTON	OR	97838-6343	2022	803
130382	SN29320002064	DELAPEZ LUIS M			32984 DIAGONAL RD	HERMISTON	OR	97838-6343	2022	803
130383	SN29320002065	DELAPEZ LUIS M			2043 NE 6TH ST	HERMISTON	OR	97838-1492	2022	803
130384	SN29320002066	DELAPEZ LUIS M			80602 S EDWARDS RD	HERMISTON	OR	97838-6343	2022	803
130385	SN29320002067	DELAPEZ LUIS M			80643 S EDWARDS RD	HERMISTON	OR	97838-6329	2022	803
130386	SN29320002068	DELAPEZ LUIS M			32976 DIAGONAL RD	HERMISTON	OR	97838-6343	2022	803
130387	SN29320002069	DELAPEZ LUIS M			32981 E COLUMB					

Account Id	TUID	OWNER	BI_CARE_OF	AGENT	M_ADDRESS	M_CITY	M_STATE	Zip	YEAR	CODE_AREA
130371	SN2932C000500	LOPEZ MARTHA E	+N/A	+N/A	32773 E PUNKIN CENTER RD	HERMISTON	OR	97818	2022	803
130376	SN2932C000501	FERTTERER JUDITH L & HINKLEY RANDY L	+N/A	+N/A	PO BOX 173	HERMISTON	OR	97818-0173	2022	803
150367	SN2932C000502	DAVIS KAREL L	+N/A	+N/A	32823 E PUNKIN CENTER RD	HERMISTON	OR	97818-0331	2022	803
130382	SN2932D000100	OSBORN JOANN	+N/A	+N/A	22934 E COLUMBIA LN	HERMISTON	OR	97818-0345	2022	803
130383	SN2932D000200	HAASE DAVID THOMAS	+N/A	+N/A	22930 E COLUMBIA LN	HERMISTON	OR	97818-0345	2022	803
130384	SN2932D000300	FRITZ ERIC M & FRITZ SHARON L	+N/A	+N/A	80637 SANDPIPER LN	HERMISTON	OR	97818-0347	2022	803
130386	SN2932D000500	PATTERSON MARTIN & MARIGSON MILLARD	+N/A	+N/A	PO BOX 326	PENDLETON	OR	97901	2022	803
130387	SN2932D000600	HARRISON WILLARD BENJAMIN	+N/A	+N/A	80549 SANDPIPER LN	HERMISTON	OR	97818	2022	803
130388	SN2932D000700	LINE DAVID & TRACY	+N/A	+N/A	80591 SANDPIPER LN	HERMISTON	OR	97818-0348	2022	803
130389	SN2932D000800	VILLARREAL ISMAEL & SANGUINO SARA	+N/A	+N/A	32822 E COLUMBIA LN	HERMISTON	OR	97818	2022	803
130390	SN2932D000900	SORBO SUSAN E	+N/A	+N/A	32886 E COLUMBIA LN	HERMISTON	OR	97818	2022	803
130391	SN2932D000901	VERMILION RICHARD C & BETTE J	+N/A	+N/A	80543 S CABANA RD	HERMISTON	OR	97818-0333	2022	803
130392	SN2932D001000	MCMANEE LORELLE ET AL	+N/A	+N/A	80549 S CABANA RD	HERMISTON	OR	97818	2022	803
130394	SN2932D001101	SVATOSKAY BEN A & JOE L	+N/A	+N/A	PO BOX 249	Irrigon	OR	97844-0249	2022	801
130395	SN2932D001200	JOHNSTON PATRICK M	+N/A	+N/A	32851 JOHNSTON LN	HERMISTON	OR	97818	2022	803
130396	SN2932D001300	LOFTUS GARY DEAN	+N/A	+N/A	32933 JOHNSTON LN	HERMISTON	OR	97818	2022	803
150413	SN2932D001301	MORNING ERIK S	+N/A	+N/A	32953 JOHNSTON LN	HERMISTON	OR	97818-0315	2022	803
150420	SN2932D001302	BROWN RYAN & CLAYTON ASHLEIGH	+N/A	+N/A	32913 JOHNSTON LN	HERMISTON	OR	97818-0315	2022	803
157488	SN2932D001303	LOFTUS KENNETH C & MOONEYAN	+N/A	+N/A	32913 JOHNSTON LN	HERMISTON	OR	97818-0315	2022	803
130397	SN2932D001400	ZIMMERMAN JAMES A & SANDRA J	+N/A	+N/A	32938 JOHNSTON LN	HERMISTON	OR	97818	2022	803
130398	SN2932D001500	KEELY MELVIN F & JERRIE	+N/A	+N/A	32918 JOHNSTON LN	HERMISTON	OR	97818	2022	803
130399	SN2932D001600	SANGUINO ALICIA	+N/A	+N/A	32403 E PUNKIN CENTER RD	HERMISTON	OR	97818-7505	2022	803
130400	SN2932D001700	BALDOW JAKE	+N/A	+N/A	32938 JOHNSTON LN	HERMISTON	OR	97818-0316	2022	803
130401	SN2932D001800	AGUIAR ANTONIO RAUDA	+N/A	+N/A	32938 JOHNSTON LN	HERMISTON	OR	97818-0316	2022	803
130422	SN2932D001900	SWATZ BEVERLY N	+N/A	+N/A	80791 HORNBY LN	HERMISTON	OR	97818-0509	2022	803
130426	SN2932D002000	SWATZ BEVERLY N	+N/A	+N/A	32980 JOHNSTON LN	HERMISTON	OR	97818-0315	2022	803
130432	SN2932D002000	SWATZ BEVERLY N	+N/A	+N/A	32980 JOHNSTON LN	HERMISTON	OR	97818-0315	2022	803
130433	SN2932D002000	SWATZ BEVERLY N	+N/A	+N/A	1850 E AIRPORT RD	HERMISTON	OR	97818-0402	2022	803
130434	SN2932D002000	SWATZ BEVERLY N	+N/A	+N/A	32932 JOHNSTON LN	HERMISTON	OR	97818	2022	803
130435	SN2932D002000	SWATZ BEVERLY N	+N/A	+N/A	80471 S CABANA RD	HERMISTON	OR	97818	2022	803
130436	SN2932D002000	SWATZ BEVERLY N	+N/A	+N/A	80447 S CABANA RD	HERMISTON	OR	97818-0314	2022	803
130437	SN2932D002000	SWATZ BEVERLY N	+N/A	+N/A	32915 E PUNKIN CENTER RD	HERMISTON	OR	97818-0332	2022	803
130438	SN2932D002000	SWATZ BEVERLY N	+N/A	+N/A	80415 S CABANA RD	HERMISTON	OR	97818	2022	803
130439	SN2932D002000	SWATZ BEVERLY N	+N/A	+N/A	80115 S CABANA RD	HERMISTON	OR	97818-0314	2022	803
130440	SN2932D002000	SWATZ BEVERLY N	+N/A	+N/A	80115 S CABANA RD	HERMISTON	OR	97818-0314	2022	803
130441	SN2932D002000	SWATZ BEVERLY N	+N/A	+N/A	32933 E PUNKIN CENTER RD	HERMISTON	OR	97818	2022	803
130442	SN2932D002000	SWATZ BEVERLY N	+N/A	+N/A	32933 E PUNKIN CENTER RD	HERMISTON	OR	97818-0332	2022	803
130443	SN2932D002000	SWATZ BEVERLY N	+N/A	+N/A	32933 E PUNKIN CENTER RD	HERMISTON	OR	97818	2022	803
130444	SN2932D002000	SWATZ BEVERLY N	+N/A	+N/A	32933 E PUNKIN CENTER RD	HERMISTON	OR	97818-0332	2022	803
130445	SN2932D002000	SWATZ BEVERLY N	+N/A	+N/A	32933 E PUNKIN CENTER RD	HERMISTON	OR	97818	2022	803
130446	SN2932D002000	SWATZ BEVERLY N	+N/A	+N/A	32933 E PUNKIN CENTER RD	HERMISTON	OR	97818-0332	2022	803
130447	SN2932D002000	SWATZ BEVERLY N	+N/A	+N/A	32933 E PUNKIN CENTER RD	HERMISTON	OR	97818	2022	803
130448	SN2932D002000	SWATZ BEVERLY N	+N/A	+N/A	32933 E PUNKIN CENTER RD	HERMISTON	OR	97818-0332	2022	803
130449	SN2932D002000	SWATZ BEVERLY N	+N/A	+N/A	32933 E PUNKIN CENTER RD	HERMISTON	OR	97818	2022	803
130450	SN2932D002000	SWATZ BEVERLY N	+N/A	+N/A	32933 E PUNKIN CENTER RD	HERMISTON	OR	97818-0332	2022	803
130451	SN2932D002000	SWATZ BEVERLY N	+N/A	+N/A	32933 E PUNKIN CENTER RD	HERMISTON	OR	97818	2022	803
130452	SN2932D002000	SWATZ BEVERLY N	+N/A	+N/A	32933 E PUNKIN CENTER RD	HERMISTON	OR	97818-0332	2022	803
130453	SN2932D002000	SWATZ BEVERLY N	+N/A	+N/A	32933 E PUNKIN CENTER RD	HERMISTON	OR	97818	2022	803
130454	SN2932D002000	SWATZ BEVERLY N	+N/A	+N/A	32933 E PUNKIN CENTER RD	HERMISTON	OR	97818-0332	2022	803
130455	SN2932D002000	SWATZ BEVERLY N	+N/A	+N/A	32933 E PUNKIN CENTER RD	HERMISTON	OR	97818	2022	803
130456	SN2932D002000	SWATZ BEVERLY N	+N/A	+N/A	32933 E PUNKIN CENTER RD	HERMISTON	OR	97818-0332	2022	803
130457	SN2932D002000	SWATZ BEVERLY N	+N/A	+N/A	32933 E PUNKIN CENTER RD	HERMISTON	OR	97818	2022	803
130458	SN2932D002000	SWATZ BEVERLY N	+N/A	+N/A	32933 E PUNKIN CENTER RD	HERMISTON	OR	97818-0332	2022	803
130459	SN2932D002000	SWATZ BEVERLY N	+N/A	+N/A	32933 E PUNKIN CENTER RD	HERMISTON	OR	97818	2022	803
130460	SN2932D002000	SWATZ BEVERLY N	+N/A	+N/A	32933 E PUNKIN CENTER RD	HERMISTON	OR	97818-0332	2022	803
130461	SN2932D002000	SWATZ BEVERLY N	+N/A	+N/A	32933 E PUNKIN CENTER RD	HERMISTON	OR	97818	2022	803
130462	SN2932D002000	SWATZ BEVERLY N	+N/A	+N/A	32933 E PUNKIN CENTER RD	HERMISTON	OR	97818-0332	2022	803
130463	SN2932D002000	SWATZ BEVERLY N	+N/A	+N/A	32933 E PUNKIN CENTER RD	HERMISTON	OR	97818	2022	803
130464	SN2932D002000	SWATZ BEVERLY N	+N/A	+N/A	32933 E PUNKIN CENTER RD	HERMISTON	OR	97818-0332	2022	803
130465	SN2932D002000	SWATZ BEVERLY N	+N/A	+N/A	32933 E PUNKIN CENTER RD	HERMISTON	OR	97818	2022	803
130466	SN2932D002000	SWATZ BEVERLY N	+N/A	+N/A	32933 E PUNKIN CENTER RD	HERMISTON	OR	97818-0332	2022	803
130467	SN2932D002000	SWATZ BEVERLY N	+N/A	+N/A	32933 E PUNKIN CENTER RD	HERMISTON	OR	97818	2022	803
130468	SN2932D002000	SWATZ BEVERLY N	+N/A	+N/A	32933 E PUNKIN CENTER RD	HERMISTON	OR	97818-0332	2022	803
130469	SN2932D002000	SWATZ BEVERLY N	+N/A	+N/A	32933 E PUNKIN CENTER RD	HERMISTON	OR	97818	2022	803
130470	SN2932D002000	SWATZ BEVERLY N	+N/A	+N/A	32933 E PUNKIN CENTER RD	HERMISTON	OR	97818-0332	2022	803
130471	SN2932D002000	SWATZ BEVERLY N	+N/A	+N/A	32933 E PUNKIN CENTER RD	HERMISTON	OR	97818	2022	803
130472	SN2932D002000	SWATZ BEVERLY N	+N/A	+N/A	32933 E PUNKIN CENTER RD	HERMISTON	OR	97818-0332	2022	803
130473	SN2932D002000	SWATZ BEVERLY N	+N/A	+N/A	32933 E PUNKIN CENTER RD	HERMISTON	OR	97818	2022	803
130474	SN2932D002000	SWATZ BEVERLY N	+N/A	+N/A	32933 E PUNKIN CENTER RD	HERMISTON	OR	97818-0332	2022	803
130475	SN2932D002000	SWATZ BEVERLY N	+N/A	+N/A	32933 E PUNKIN CENTER RD	HERMISTON	OR	97818	2022	803
130476	SN2932D002000	SWATZ BEVERLY N	+N/A	+N/A	32933 E PUNKIN CENTER RD	HERMISTON	OR	97818-0332	2022	803
130477	SN2932D002000	SWATZ BEVERLY N	+N/A	+N/A	32933 E PUNKIN CENTER RD	HERMISTON	OR	97818	2022	803
130478	SN2932D002000	SWATZ BEVERLY N	+N/A	+N/A	32933 E PUNKIN CENTER RD	HERMISTON	OR	97818-0332	2022	803
130479	SN2932D002000	SWATZ BEVERLY N	+N/A	+N/A	32933 E PUNKIN CENTER RD	HERMISTON	OR	97818	2022	803
130480	SN2932D002000	SWATZ BEVERLY N	+N/A	+N/A	32933 E PUNKIN CENTER RD	HERMISTON	OR	97818-0332	2022	803
130481	SN2932D002000	SWATZ BEVERLY N	+N/A	+N/A	32933 E PUNKIN CENTER RD	HERMISTON	OR	97818	2022	803
130482	SN2932D002000	SWATZ BEVERLY N	+N/A	+N/A	32933 E PUNKIN CENTER RD	HERMISTON	OR	97818-0332	2022	803
130483	SN2932D002000	SWATZ BEVERLY N	+N/A	+N/A	32933 E PUNKIN CENTER RD	HERMISTON	OR	97818	2022	803
130484	SN2932D002000	SWATZ BEVERLY N	+N/A	+N/A	32933 E PUNKIN CENTER RD	HERMISTON	OR	97818-0332	2022	803
130485	SN2932D002000	SWATZ BEVERLY N	+N/A	+N/A	32933 E PUNKIN CENTER RD	HERMISTON	OR	97818	2022	803
130486	SN2932D002000	SWATZ BEVERLY N	+N/A	+N/A	32933 E PUNKIN CENTER RD	HERMISTON	OR	97818-0332	2022	803
130487	SN2932D002000	SWATZ BEVERLY N	+N/A	+N/A	32933 E PUNKIN CENTER RD	HERMISTON	OR	97818	2022	803
130488	SN2932D002000	SWATZ BEVERLY N	+N/A	+N/A	32933 E PUNKIN CENTER RD	HERMISTON	OR	97818-0332	2022	803
130489	SN2932D002000	SWATZ BEVERLY N	+N/A	+N/A	32933 E PUNKIN CENTER RD	HERMISTON	OR	97818	2022	803
130490	SN2932D002000	SWATZ BEVERLY N	+N/A	+N/A	32933 E PUNKIN CENTER RD	HERMISTON	OR	97818-0332	2022	803
130491	SN2932D002000	SWATZ BEVERLY N	+N/A	+N/A	32933 E PUNKIN CENTER RD	HERMISTON	OR	97818	2022	803
130492	SN2932D002000	SWATZ BEVERLY N	+N/A	+N/A	32933 E PUNKIN CENTER RD	HERMISTON	OR	97818-0332	2022	803
130493	SN2932D002000	SWATZ BEVERLY N	+N/A	+N/A	32933 E PUNKIN CENTER RD	HERMISTON	OR	97818	2022	803
130494	SN2932D002000	SWATZ BEVERLY N	+N/A	+N/A	32933 E PUNKIN CENTER RD	HERMISTON	OR	97818-0332	2022	803
130495	SN2932D002000	SWATZ BEVERLY N	+N/A	+N/A	32933 E PUNKIN CENTER RD	HERMISTON	OR	97818	2022	803
130496	SN2932D002000	SWATZ BEVERLY N	+N/A	+N/A	32933 E PUNKIN CENTER RD	HERMISTON	OR	97818-0332	2022	803
130497	SN2932D002000	SWATZ BEVERLY N	+N/A	+N/A	32933 E PUNKIN CENTER RD	HERMISTON	OR	97818	2022	803
130498	SN2932D002000	SWATZ BEVERLY N	+N/A	+N/A	32933 E PUNKIN CENTER RD	HERMISTON	OR	97818-0332	2022	803
130499	SN2932D002000	SWATZ BEVERLY N	+N/A	+N/A	32933 E PUNKIN CENTER RD	HERMISTON	OR	97818	2022	803
130500	SN2932D002000	SWATZ BEVERLY N	+N/A	+N/A	32933 E PUNKIN CENTER RD	HERMISTON	OR	97818-0332	2022	803
130501	SN2932D002000	SWATZ BEVERLY N	+N/A	+N/A	32933 E PUNKIN CENTER RD	HERMISTON	OR	97818	2022	803
130502	SN2932D002000	SWATZ BEVERLY N	+N/A	+N/A	32933 E PUNKIN CENTER RD	HERMISTON	OR	97818-0332	2022	803
130503	SN2932D002000	SWATZ BEVERLY N	+N/A	+N/A	32933 E PUNKIN CENTER RD	HERMISTON	OR	97818	2022	803
130504	SN2932D002000	SWATZ BEVERLY N	+N/A	+N/A	32933 E PUNKIN CENTER RD	HERMISTON	OR	97818-0332	2022	803
130505	SN2932D002000	SWATZ BEVERLY N	+N/A	+N/A	32933 E PUNKIN CENTER RD	HERMISTON	OR	97818	2022	803
130506	SN2932D002000	SWATZ BEVERLY N	+N/A	+N/A	32933 E PUNKIN CENTER RD	HERMISTON	OR	97818-0332	2022	803
130507	SN2932D002000	SWATZ BEVERLY N	+N/A	+N/A	32933 E PUNKIN CENTER RD	HERMISTON	OR	97818	2022	803

ACCOUNT_ID	TUD	OWNER	IN_CARE_OF	AGENT	M_ADDRESS	M_CITY	M_STATE	YR	YEAR	CODE_AREA
144546	SN29150001000A1	HAT ROCK WATER CO INC	#N/A	#N/A	81608 C ST	HERMISTON	OR	97838	2022	#N/A
1377012	SN29150001400	JEWETT MICHAEL M & KATHERINE J	#N/A	#N/A	82284 HAT ROCK RD	HERMISTON	OR	97838	2022	804
1377016	SN29150001300	LANGLEY JOYCE	#N/A	#N/A	PO BOX 177	UMATILLA	OR	97841	2022	804
137754	SN29150001200	WANE BRENT A & LINDA D (TRS)	#N/A	#N/A	PO BOX 44	HERMISTON	OR	97838-0044	2022	804
127019	SN29000000500	LANGLEY JOYCE	#N/A	#N/A	PO BOX 577	UMATILLA	OR	97882	2022	804
127025	SN29000000700	DEPT OF INTERIOR BIA	CTUIR	#N/A	46411 TIMINE WAY	PENDLETON	OR	97801-9467	2022	805
127027	SN29000000600	LANGLEY JOYCE	#N/A	#N/A	PO BOX 577	UMATILLA	OR	97882	2022	805
127030	SN29000000900	STATE OF OREGON DEPT FISH & WILDLIFE	#N/A	#N/A	3406 CHERRY AVE NE	SALEM	OR	97301-4924	2022	805
127036	SN29000000800A1	OREGON PARKS & RECREATION DEPT	#N/A	#N/A	725 SUMMER ST STE C	SALEM	OR	97301-1166	2022	#N/A
137019	SN29000001000	USA (TRS)	#N/A	#N/A	46411 TIMINE WAY	PENDLETON	OR	97801	2022	805
150061	SN29000001400	USA	#N/A	#N/A	#N/A	#N/A	#N/A	97838	2022	805
128474	SN29210000100	MARKS DAVID H & REGINA	#N/A	#N/A	33323 W PROGRESS RD	HERMISTON	OR	97838-7365	2022	804
128475	SN29210000200	MARKS TROY W & SARA	#N/A	#N/A	33455 W PROGRESS RD	HERMISTON	OR	97838	2022	804
128478	SN29210000600	WHITE STEVEN C & LINDA P	#N/A	#N/A	PO BOX 204	HERMISTON	OR	97838-0204	2022	804
128481	SN29210000300	MARKS D H & REGINA	#N/A	#N/A	33323 W PROGRESS RD	HERMISTON	OR	97838-7365	2022	804
128488	SN29210000400	MARKS DAVID H & REGINA	#N/A	#N/A	33323 W PROGRESS RD	HERMISTON	OR	97838-7365	2022	804
135793	SN29210000500	MARKS D H & REGINA	#N/A	#N/A	33323 W PROGRESS RD	HERMISTON	OR	97838	2022	804
134850	SN29000002100	LATHAM RICKY B	#N/A	#N/A	PO BOX 1183	HERMISTON	OR	97838-1183	2022	804
137546	SN29000002000	LANGLEY JOYCE	#N/A	#N/A	PO BOX 577	UMATILLA	OR	97882	2022	805
148304	SN29000001900	DEPT OF INTERIOR BIA	CTUIR	#N/A	46411 TIMINE WAY	PENDLETON	OR	97801-9467	2022	805
135754	SN29000002300	USA	BUREAU OF LAND MGT	#N/A	PO BOX 2965	PORTLAND	OR	97208	2022	804
127050	SN29000001700	LANGLEY JOYCE A	#N/A	#N/A	PO BOX 577	UMATILLA	OR	97882-0577	2022	805
128491	SN29000002700	LATHAM RICKY B	#N/A	#N/A	PO BOX 1183	HERMISTON	OR	97838-1183	2022	804
148306	SN29000001600	DEPT OF INTERIOR BIA	CTUIR	#N/A	46411 TIMINE WAY	PENDLETON	OR	97801-9467	2022	805
163604	SN29000001800	LATHAM RICKY B	#N/A	#N/A	PO BOX 1183	HERMISTON	OR	97838-1183	2022	805
127052	SN29000002100	DEPT OF INTERIOR BIA	CTUIR	#N/A	46411 TIMINE WAY	PENDLETON	OR	97801-9467	2022	805
128494	SN29000002600	FRANZONI HARRY L	#N/A	#N/A	48445 TIMINE WAY	HERMISTON	OR	97838-4399	2022	804
128495	SN29000002500	JOHNSON DUANE M & JANET	#N/A	#N/A	1350 MCCOMBELL LN	HERMISTON	OR	97838-6604	2022	804
128497	SN29000002400	DISSELBRETT LINDSEY MARIE TRS	#N/A	#N/A	32293 W PROGRESS RD	HERMISTON	OR	97838-7206	2022	804
128501	SN29000003100	DISSELBRETT LINDSEY MARIE TRS	#N/A	#N/A	32293 W PROGRESS RD	HERMISTON	OR	97838-7206	2022	804
128503	SN29000003000	DISSELBRETT LINDSEY MARIE TRS	#N/A	#N/A	32293 W PROGRESS RD	HERMISTON	OR	97838-7206	2022	804
139245	SN29000002900	DISSELBRETT LINDSEY MARIE TRS	#N/A	#N/A	32293 W PROGRESS RD	HERMISTON	OR	97838-7206	2022	804
128505	SN29000002800	GONZALEZ HIRANDEZ FRANCISCO LAMIER	#N/A	#N/A	32261 W PROGRESS RD	HERMISTON	OR	97838-7206	2022	804
128506	SN29000002700	ESTES FRANK T	#N/A	#N/A	72147 W PROGRESS RD	HERMISTON	OR	97838-7207	2022	804
135607	SN29000002700	BOLDIN NICHOLAS BARRY	#N/A	#N/A	PO BOX 87	PATTSBURG	WA	99345	2022	804
130254	SN29000003200	BLOODSWORTH BARBARA J (TRS)	#N/A	#N/A	64302 W COATS RD	Prosser	WA	99350-6619	2022	803
130255	SN29000003100	BLOODSWORTH BARBARA J (TRS)	#N/A	#N/A	64302 W COATS RD	Prosser	WA	99350-6619	2022	803
130256	SN29000003000	BLOODSWORTH BARBARA J (TRS)	#N/A	#N/A	64302 W COATS RD	Prosser	WA	99350-6619	2022	803
130257	SN29000002900	BLOODSWORTH BARBARA J (TRS)	#N/A	#N/A	64302 W COATS RD	Prosser	WA	99350-6619	2022	803
130258	SN29000002800	VAN DER SALM BULB FARM INC	#N/A	#N/A	35306 NW TOENIES RD	WOODLAND	WA	98074	2022	803
130259	SN29000002700	FREDA SARAH	#N/A	#N/A	9430 CHESTNUT DR	BRIANTWOOD	WA	32023	2022	803
130260	SN29000002600	BLOODSWORTH BARBARA J (TRS)	#N/A	#N/A	64302 W COATS RD	Prosser	WA	99350-6619	2022	803
130261	SN29000002500	DISSELBRETT LINDSEY MARIE TRS	#N/A	#N/A	32293 W PROGRESS RD	HERMISTON	OR	97838-7206	2022	803
130262	SN29000002400	FEWELL SCOTT G	#N/A	#N/A	64302 W COATS RD	Prosser	WA	99350-6619	2022	803
130263	SN29000002300	ROBERTS LETHA J (TRS)	#N/A	#N/A	81434 CRAIG RD	HERMISTON	OR	97838-7218	2022	803
130270	SN29000002200	MEADS IVAN J 1/2 & MARTIN 1/2	#N/A	#N/A	81379 CRAIG RD	HERMISTON	OR	97838	2022	803
130271	SN29000002100	GROTT INVESTMENTS, LLC	#N/A	#N/A	32907 QUESTS ENO LN	HERMISTON	OR	97838-7321	2022	803
155281	SN29000002000	FEWELL SCOTT G	#N/A	#N/A	64302 W COATS RD	Prosser	WA	99350-6619	2022	803
130280	SN29000001900	GROTT INVESTMENTS, LLC	#N/A	#N/A	32907 QUESTS ENO LN	HERMISTON	OR	97838-7321	2022	803
130281	SN29000001800	LOHANG JEANNETTE	#N/A	#N/A	32863 W WALLS RD	HERMISTON	OR	97838-6365	2022	803
130282	SN29000001700	ACKERMAN LEONARD E & BARBARA R	#N/A	#N/A	81077 CRAIG RD	HERMISTON	OR	97838	2022	803
141806	SN29390000400	BURSELL JESSICA D	#N/A	#N/A	218 WENATCHI ST	UMATILLA	OR	97882-9628	2022	803
142169	SN29390000500	MARTINEZ SARAS & MUNOZ SUSAN	#N/A	#N/A	32756 FREUND LN	HERMISTON	OR	97838	2022	803
130283	SN29390000300	MILLER WILLIAM A & GLORIA J	#N/A	#N/A	32651 FREUND LN	HERMISTON	OR	97838	2022	803
130284	SN29390000200	LOHANG JEANNETTE DAA	#N/A	#N/A	32641 W WALLS RD	HERMISTON	OR	97838-6365	2022	803
130285	SN29390000100	CL INVESTMENTS LLC	#N/A	#N/A	PO BOX 978	HERMISTON	OR	97838-0928	2022	803
130286	SN29390000000	POCUL JEFFREY L & AMELIA B	#N/A	#N/A	32719 W WALLS RD	HERMISTON	OR	97838	2022	803
130292	SN29390000500	CANCINO PABLO SANGUHO	#N/A	#N/A	33043 W WALLS RD	HERMISTON	OR	97838-6361	2022	803
130293	SN29390000400	JONES DAVID W	#N/A	#N/A	32945 W WALLS RD	HERMISTON	OR	97838-6362	2022	803
130294	SN29390000300	JONES DAVID W	#N/A	#N/A	32945 W WALLS RD	HERMISTON	OR	97838-6362	2022	803
130295	SN29390000200	JONES DAVID W	#N/A	#N/A	32945 W WALLS RD	HERMISTON	OR	97838-6362	2022	803
130296	SN29390000100	CUTELAR MARIO	#N/A	#N/A	32979 W WALLS RD	HERMISTON	OR	97838-6362	2022	803
149117	SN29390000200	SANGUHO CACHICO RUBEN & SANGUHO ANA	#N/A	#N/A	611 POMEROY DR	UMATILLA	OR	97882-9623	2022	803
130297	SN29000005400	FEWELL SCOTT G	#N/A	#N/A	64302 W COATS RD	Prosser	WA	99350-6619	2022	803
127593	SN29000005300	GT LAND AND CATTLE LLC	#N/A	#N/A	PO BOX 130	HERMISTON	OR	97838-0130	2022	804
127595	SN29000005200	HAWMAN PROPERTIES LLC	#N/A	#N/A	34124 E WALLS RD	HERMISTON	OR	97838	2022	804
150696	SN29000005100	USA	(BUREAU OF RECLAMATION)	#N/A	1150 N CURTIS RD # 100	BOISE	ID	83706-1234	2022	804
167073	SN29000005000	JB LAND LLC	#N/A	#N/A	PO BOX 130	HERMISTON	OR	97838-0130	2022	804
138457	SN29000004900	USA	BUREAU OF LAND MGT	#N/A	PO BOX 2965	PORTLAND	OR	97208	2022	804
138466	SN29000004800	UMATILLA COUNTY OF	#N/A	#N/A	765 SE 47th ST	PENDLETON	OR	97801-2692	2022	804
138468	SN29000004700	UMATILLA READY MIX INC	#N/A	#N/A	120 BOX 775	HERMISTON	OR	97838-0775	2022	804
127056	SN29000004600	UMATILLA READY MIX INC	#N/A	#N/A	PO BOX 775	HERMISTON	OR	97838-0775	2022	804
138469	SN29000004500	FINDLEY ACQUISITIONS LLC	C/O IAN FINDLEY	#N/A	13520 NW LAKEVIEW DR	PORTLAND	OR	97229	2022	804
127058	SN29000004400	LANGLEY JOYCE	#N/A	#N/A	PO BOX 577	UMATILLA	OR	97882	2022	804
138458	SN29210000100	USA	BUREAU OF LAND MGT	#N/A	PO BOX 2965	PORTLAND	OR	97208	2022	804
127059	SN29210000200	LANGLEY JOYCE	#N/A	#N/A	PO BOX 577	UMATILLA	OR	97882	2022	804
138459	SN29210000300	USA	BUREAU OF LAND MGT	#N/A	PO BOX 2965	PORTLAND	OR	97208	2022	804
127060	SN29210000400	BURBY RANDY	#N/A	#N/A	PO BOX 2965	PORTLAND	OR	97208	2022	804
138460	SN29210000500	BASFORD AARON J	#N/A	#N/A	31800 E PROGRESS RD	HERMISTON	OR	97838-7365	2022	804
138461	SN29210000600	WESTERLING DARLENE ANN (TRS)	#N/A	#N/A	34316 ENAGONAL RD	HERMISTON	OR	97838-7206	2022	804
138462	SN29210000700	PACHECO MENDOZA MARIO G & VERONICA	#N/A	#N/A	1540 SW MEADOW VIEW DR	HERMISTON	OR	97838-8408	2022	804
128464	SN29210000800	STURZA CASE J & HUI MICHAEL J	#N/A	#N/A	34287 ENAGONAL BLVD	HERMISTON	OR	97838-7207	2022	804
128467	SN29210000900	ESTES JUSTIN L & JENNY L	#N/A	#N/A	34214 ENAGONAL RD	HERMISTON	OR	97838	2022	804
138463	SN29000004500	BASFORD AARON J	#N/A	#N/A	33600 E PROGRESS RD	HERMISTON	OR	97838	2022	804
128474	SN29210000100	MARKS DAVID H & REGINA	#N/A	#N/A	33323 W PROGRESS RD	HERMISTON	OR	97838-7365	2022	804
128475	SN29210000200	ATWOOD BARBARA LEE	#N/A	#N/A	33679 E PROGRESS RD	HERMISTON	OR	97838-7310	2022	804
128478	SN29210000300	ATWOOD BARBARA LEE	#N/A	#N/A	33679 E PROGRESS RD	HERMISTON	OR	97838-7310	2022	804
148349	SN29210000400	ATWOOD BARBARA LEE	#N/A	#N/A	33679 E PROGRESS RD	HERMISTON	OR	97838-7310	2022	804
138474	SN29000006400	FINDLEY ACQUISITIONS LLC	C/O IAN FINDLEY	#N/A	13520 NW LAKEVIEW DR	PORTLAND	OR	97229	2022	804
150701	SN29150000400	USA	(BUREAU OF RECLAMATION)	#N/A	1150 N CURTIS RD # 100	BOISE	ID	83706-1234	2022	803
130254	SN29000006100	JB LAND LLC	#N/A	#N/A	PO BOX 130	HERMISTON	OR	97838	2022	803
130255	SN29000006000	BASFORD AARON J	#N/A	#N/A	33800 E PROGRESS RD	HERMISTON	OR	97838	2022	803
150698	SN29000006000	USA	(BUREAU OF RECLAMATION)	#N/A	1150 N CURTIS RD # 100	BOISE	ID	83706-1234	2022	804
130259										

ADDRESS_ID	TLD	OWNER	IN_CART_OF	AGENT	MAIL_ADDRESS	MAIL_CITY	MAIL_STATE	UP	YEAR	CODE_AREA
106101	5H12000001300	THORNT MICHAEL & JILL (TRS) 1/2 ETAL 1/2	<Null>	<Null>	102 NW JOHN LN	PENDLETON	OR	97011-1455	2022	104
106102	5H12000004000	MAARGRAF JERRY W	<Null>	<Null>	8137E S COLO SPRING RD	PENDLETON	OR	97011-9244	2022	109
106112	5H12000004100	BROCHER RANDY & CHARINE	<Null>	<Null>	8081E S COLO SPRING RD	PENDLETON	OR	97011-9419	2022	104
106114	5H12000004200	LYNCHTON ANNE E	<Null>	<Null>	PO BOX 192	PENDLETON	OR	97011-0192	2022	104
106115	5H12000004300/1	HOLDMAN MARY T (TRS) 1/4 ETAL 3/4	<Null>	<Null>	1187N SW OLANDER CT	SACRAMENTO	CA	97138-7148	2022	109
144857	5H12000004300/2	HOLDMAN ANNETTE T (TRS) 1/4 ETAL 3/4	<Null>	<Null>	3728 GAT GORRY WAY UNIT 5	SANTA BARBARA	CA	93105-4069	2022	109
144858	5H12000004300/3	WITTMAN HELEN H 1/4 ETAL 3/4	<Null>	<Null>	615 NE GARDNER CT	HILLSBORO	OR	97124-2191	2022	109
144859	5H12000004300/4	LOUTOS BARBARA H 1/4 ETAL 3/4	<Null>	<Null>	202 W BELMONT AVE	PHOENIX	AZ	85021	2022	109
106116	5H12000004400	C C P D INC	<Null>	<Null>	PO BOX 201	PENDLETON	OR	97011-0203	2022	104
117361	5H12000001000	RUPP RANDY F	<Null>	<Null>	176 KRANICHWOOD ST	NICHOLAND	WA	99152	2022	806
141245	6N10000002000	USA BUREAU OF LAND MGT	<Null>	<Null>	PO BOX 2965	PORTLAND	OR	97208	2022	806
141776	6N10000002100	RUPP RANDY F	<Null>	<Null>	176 KRANICHWOOD ST	NICHOLAND	WA	99152 8458	2022	806
141777	6N10000002200	RUPP RANDY F	<Null>	<Null>	176 KRANICHWOOD ST	NICHOLAND	WA	99152	2022	806
141778	6N10000002300	RUPP RANDY F	<Null>	<Null>	176 KRANICHWOOD ST	NICHOLAND	WA	99152	2022	806
141779	6N10000002400	RUPP RANDY F	<Null>	<Null>	176 KRANICHWOOD ST	NICHOLAND	WA	99152	2022	806
141780	6N10000002500	RUPP RANDY F	<Null>	<Null>	176 KRANICHWOOD ST	NICHOLAND	WA	99152	2022	806
141781	6N10000002600	RUPP RANDY F	<Null>	<Null>	176 KRANICHWOOD ST	NICHOLAND	WA	99152	2022	806
141782	6N10000002700	RUPP RANDY F	<Null>	<Null>	176 KRANICHWOOD ST	NICHOLAND	WA	99152	2022	806
141783	6N10000002800	RUPP RANDY F	<Null>	<Null>	176 KRANICHWOOD ST	NICHOLAND	WA	99152	2022	806
141784	6N10000002900	RUPP RANDY F	<Null>	<Null>	176 KRANICHWOOD ST	NICHOLAND	WA	99152	2022	806
106211	6N12000001000	USA	<Null>	<Null>	BUREAU OF LAND MGT	PORTLAND	OR	97208	2022	109
135201	6N12000001000	USA	<Null>	<Null>	C/O RANDY F RUPP	PORTLAND	OR	97208	2022	109
141780	6N12000001001	RUPP RANCHES	<Null>	<Null>	PO BOX 2965	PORTLAND	OR	97208	2022	109
135203	6N12000001000	USA	<Null>	<Null>	BUREAU OF LAND MGT	PORTLAND	OR	97208	2022	109
107106	2N12000001100	PARUM FARMLAND HOLDINGS LLC	<Null>	<Null>	C/O JAY GIROTTO	PORTLAND	OR	97208	2022	109
107109	2N12000001200	EAGLE RANCH	<Null>	<Null>	18 CRESCENT KEY	BELLEVEUE	WA	98006-1010	2022	504
100507	2N12000001300	HINDRICKSON DELWY & SANDRA ETAL	<Null>	<Null>	31377 OREGON TRAIL RD	ECHO	OR	97026	2022	504
107624	3N12000001400	AMSTAD FARMS SHOW ROAD LLC	<Null>	<Null>	37181 CLUNNINGHAM RD	ECHO	OR	97026-9637	2022	1622
107626	3N12000001500	F HENCE RANCH INC	<Null>	<Null>	18300 SW 187ND AVE	SHERWOOD	OR	97140-8744	2022	504
143208	4N12000001600	BURNS PROPERTIES LLC	<Null>	<Null>	39007 BOHND RD	ECHO	OR	97018-9650	2022	504
139626	4N12000001700	NEWMAN JEFF & NEWMAN MARY C (TRS)	<Null>	<Null>	PO BOX 270	HERMISTON	OR	97018-0970	2022	803
167160	4N12000001800	BARTON GEORGE H (EST)	<Null>	<Null>	29411 FEENEVILLE RD	HERMISTON	OR	97018	2022	803
135661	4N12000001900	STATE OF OREGON	<Null>	<Null>	1300 SW 11TH ST	HERMISTON	OR	97018-9420	2022	803
167379	4N12000002000	UMATILLA BASIN PROPERTIES LLC	<Null>	<Null>	3015 SW WESTERN BLVD	COPYVILLE	OR	97133-4018	2022	801
137558	4N12000002100	LARSON RANDALL TODD	<Null>	<Null>	750 W ELM AVE	HERMISTON	OR	97018-1282	2022	801
137567	4N12000002200	BRIAN & DIANE LLC	<Null>	<Null>	3770 BROCKEL WAY	HERMISTON	OR	97018-6954	2022	801
144712	5H21000001000	POINT OF UMATILLA	<Null>	<Null>	7185 HOWELL PRAIRIE RD NE	SILVERTON	OR	97181-9153	2022	6103
137570	5H21000001100	USA	<Null>	<Null>	PO BOX 879	UMATILLA	OR	97083-0879	2022	604
177226	5N21000001200	SHARP RAYMOND & MARK	<Null>	<Null>	PO BOX 2965	PORTLAND	OR	97208	2022	806
135994	5N21000001300	RUPP RANDY	<Null>	<Null>	6630 N CAMINO DE LA KARINA	TUCSON	AZ	85718	2022	804
135454	5N29000001000	USA	<Null>	<Null>	176 KRANICHWOOD ST	NICHOLAND	WA	99152-8458	2022	806
130153	5N29000001100	FINDLEY ACQUISITIONS LLC	<Null>	<Null>	PO BOX 2965	PORTLAND	OR	97208	2022	806
137583	5N29000001200	USA	<Null>	<Null>	13520 NW LAKEVIEW DR	PORTLAND	OR	97229	2022	803
107104	7N12000001000	HAWKINS CO INC	<Null>	<Null>	PO BOX 2965	PORTLAND	OR	97208	2022	806
107074	7N12000001100	R & L FARMS LLC	<Null>	<Null>	78771 EGGS RD	HERMISTON	OR	97011	2022	504
107513	7N12000001200	C & A FARMS LLC	<Null>	<Null>	71384 HIGHWAY 207 # A	ECHO	OR	97018-9002	2022	504
107341	7N12000001300	EAGLE RANCH	<Null>	<Null>	71384 HIGHWAY 207 # A	ECHO	OR	97018-9002	2022	504
107342	7N12000001400	EAGLE RANCH	<Null>	<Null>	31377 OREGON TRAIL RD	ECHO	OR	97026	2022	504
107343	7N12000001500	EAGLE RANCH	<Null>	<Null>	UMATILLA ARMY DEPOT	UMATILLA	OR	97081	2022	604
107344	7N12000001600	EAGLE RANCH	<Null>	<Null>	4170 SW OGDWOOD LN	PORTLAND	OR	97225	2022	601
107345	7N12000001700	EAGLE RANCH	<Null>	<Null>	PO BOX 130	UMATILLA	OR	97082-0130	2022	601
107346	7N12000001800	EAGLE RANCH	<Null>	<Null>	80457 BURRUS LN	HERMISTON	OR	97018-4309	2022	803
107347	7N12000001900	EAGLE RANCH	<Null>	<Null>	19115 MILLER RD	HERMISTON	OR	97018-5220	2022	803
107348	7N12000002000	EAGLE RANCH	<Null>	<Null>	12115 SW 11TH ST	HERMISTON	OR	97018-9411	2022	803
107349	7N12000002100	EAGLE RANCH	<Null>	<Null>	150 SW 3RD ST	HERMISTON	OR	97018-1729	2022	803
107350	7N12000002200	EAGLE RANCH	<Null>	<Null>	18102 SE 11TH ST	VANCOUVER	WA	98043-7209	2022	803
107351	7N12000002300	EAGLE RANCH	<Null>	<Null>	18102 SE 11TH ST	VANCOUVER	WA	98043-7209	2022	803
107352	7N12000002400	EAGLE RANCH	<Null>	<Null>	51070 S TWIN CEDARS LN	OREGON CITY	OR	97045-8963	2022	109
107353	7N12000002500	EAGLE RANCH	<Null>	<Null>	1400 DOUGLAS ST STOP 1690	OMAHA	NE	68179-1690	2022	6109
107354	7N12000002600	EAGLE RANCH	<Null>	<Null>	1400 DOUGLAS ST STOP 1690	OMAHA	NE	68179-1690	2022	6109
107355	7N12000002700	EAGLE RANCH	<Null>	<Null>	PO BOX 27	BOND	OR	97001	2022	801
107356	7N12000002800	EAGLE RANCH	<Null>	<Null>	42958 NE LAYTON AVE STE 5	BEND	OR	97001-5197	2022	801
107357	7N12000002900	EAGLE RANCH	<Null>	<Null>	14022 NE 23RD AVE	VANCOUVER	WA	98066-1690	2022	801
107358	7N12000003000	EAGLE RANCH	<Null>	<Null>	1315 NW ARCHER DR	HERMISTON	OR	97018-1130	2022	801
107359	7N12000003100	EAGLE RANCH	<Null>	<Null>	543 W HOPE AVE	HERMISTON	OR	97018-1157	2022	801
107360	7N12000003200	EAGLE RANCH	<Null>	<Null>	527 W HOPE AVE	HERMISTON	OR	97018-1157	2022	801
107361	7N12000003300	EAGLE RANCH	<Null>	<Null>	543 W HOPE AVE	HERMISTON	OR	97018-1157	2022	801
107362	7N12000003400	EAGLE RANCH	<Null>	<Null>	1918 NW 6TH ST	HERMISTON	OR	97018-1148	2022	801
107363	7N12000003500	EAGLE RANCH	<Null>	<Null>	1924 NW 6TH ST	HERMISTON	OR	97018-1148	2022	801
107364	7N12000003600	EAGLE RANCH	<Null>	<Null>	516 W HOPE AVE	HERMISTON	OR	97018-1157	2022	801
107365	7N12000003700	EAGLE RANCH	<Null>	<Null>	1911 NW ARCHER DR	HERMISTON	OR	97018-1130	2022	801
107366	7N12000003800	EAGLE RANCH	<Null>	<Null>	495 NE COVY CT	HERMISTON	OR	97018-1491	2022	801
107367	7N12000003900	EAGLE RANCH	<Null>	<Null>	528 W HOPE AVE	HERMISTON	OR	97018-1157	2022	801
107368	7N12000004000	EAGLE RANCH	<Null>	<Null>	590 W HOPE AVE	HERMISTON	OR	97018-1157	2022	801
107369	7N12000004100	EAGLE RANCH	<Null>	<Null>	1913 NW ARCHER DR	HERMISTON	OR	97018-1130	2022	801
107370	7N12000004200	EAGLE RANCH	<Null>	<Null>	1965 NW ARCHER DR	HERMISTON	OR	97018-1130	2022	801
107371	7N12000004300	EAGLE RANCH	<Null>	<Null>	562 W HOPE AVE	HERMISTON	OR	97018-1157	2022	801
107372	7N12000004400	EAGLE RANCH	<Null>	<Null>	28716 HIGHWAY 730 UNIT 14	UMATILLA	OR	97081	2022	601
107373	7N12000004500	EAGLE RANCH	<Null>	<Null>	1393 NW ARCHER DR	HERMISTON	OR	97018-1130	2022	801
107374	7N12000004600	EAGLE RANCH	<Null>	<Null>	62958 NE LAYTON AVE STE 5	BEND	OR	97011-5197	2022	801
107375	7N12000004700	EAGLE RANCH	<Null>	<Null>	596 W HOPE AVE	HERMISTON	OR	97018-1157	2022	801
107376	7N12000004800	EAGLE RANCH	<Null>	<Null>	2007 NW 6TH ST	HERMISTON	OR	97018-1148	2022	801
107377	7N12000004900	EAGLE RANCH	<Null>	<Null>	1995 NW 6TH ST	HERMISTON	OR	97018-1148	2022	801
107378	7N12000005000	EAGLE RANCH	<Null>	<Null>	2019 NW 6TH ST	HERMISTON	OR	97018-1155	2022	801
107379	7N12000005100	EAGLE RANCH	<Null>	<Null>	1969 NW 6TH ST	HERMISTON	OR	97018-1148	2022	801
107380	7N12000005200	EAGLE RANCH	<Null>	<Null>	1917 NW 6TH ST	HERMISTON	OR	97018-1148	2022	801
107381	7N12000005300	EAGLE RANCH	<Null>	<Null>	1945 NW 6TH ST	HERMISTON	OR	97018-1148	2022	801
107382	7N12000005400	EAGLE RANCH	<Null>	<Null>	1933 NW 6TH ST	HERMISTON	OR	97018-1148	2022	801
107383	7N12000005500	EAGLE RANCH	<Null>	<Null>	1921 NW 6TH ST	HERMISTON	OR	97018-1148	2022	801
107384	7N12000005600	EAGLE RANCH	<Null>	<Null>	62958 NE LAYTON AVE STE 5	BEND	OR	97011-5197	2022	801
107385	7N12000005700	EAGLE RANCH	<Null>	<Null>	62958 NE LAYTON AVE STE 5	BEND	OR	97011-5197	2022	801
107386	7N12000005800	EAGLE RANCH	<Null>	<Null>	62958 NE LAYTON AVE STE 5	BEND	OR	97011-5197	2022	801
107387	7N12000005900	EAGLE RANCH	<Null>	<Null>	62958 NE LAYTON AVE STE 5	BEND	OR	97011-5197	2022	801
107388	7N12000006000	EAGLE RANCH	<Null>	<Null>	1910 NW 6TH ST	HERMISTON	OR	97018-1148	2022	801
107389	7N12000006100	EAGLE RANCH	<Null>	<Null>	62958 NE LAYTON AVE STE 5	BEND	OR	97011-5197	2022	801
107390	7N12000006200	EAGLE RANCH	<Null>	<Null>	62958 NE LAYTON AVE STE 5	BEND	OR	97011-5197	2022	801
107391	7N12000006300	EAGLE RANCH	<Null>	<Null>	62958 NE LAYTON AVE STE 5	BEND	OR	97011-5197	2022	801
107392	7N12000006400	EAGLE RANCH	<Null>	<Null>	1903 NW ARCHER DR	HERMISTON	OR	97018-1130	2022	801
107393	7N12000006500	EAGLE RANCH	<Null>	<Null>	1904 NW ARCHER DR	HERMISTON	OR	97018-1130	2022	801
107394	7N12000006600	EAGLE RANCH	<Null>	<Null>	1908 NW ARCHER DR	HERMISTON	OR	97018-1130	2022	801
107395	7N12000006700	EAGLE RANCH	<Null>	<Null>	31120 BAGGETT LN					

Account ID	TLD	OWNER	IN CARP OF	AGENT	LA ADDRESS	LA CITY	LA STATE	LA ZIP	YEAR	CODE AREA
148368	4N2803AC08000	PINKERTON WARREN DENNIS & JANE	<null>	<null>	1942 NW ANCHER DR	HERMISTON	OR	97118-1130	2022	803
148367	4N2803AC07900	VARGAS SORIANO JAIRO ADRIAN ET AL	<null>	<null>	1948 NW ANCHER DR	HERMISTON	OR	97118-1130	2022	801
148366	4N2803AC07800	HORN ANTHONY J & JAMIN P	<null>	<null>	1953 NW ANCHER DR	HERMISTON	OR	97118-1130	2022	801
148365	4N2803AC07700	MADORE KATHLEEN & DANNY	<null>	<null>	1956 NW ANCHER DR	HERMISTON	OR	97118-1130	2022	801
148364	4N2803AC07600	MADIAS CELESTINO & LOPEZ MARIELA	<null>	<null>	1962 NW ANCHER DR	HERMISTON	OR	97118-1130	2022	801
148363	4N2803AC07500	ARMSTRONG SHARMA KUREEN	<null>	<null>	1968 NW ANCHER DR	HERMISTON	OR	97118-1130	2022	803
148362	4N2803AC07400	MUELI ARMANDO R & NAWA IRINE MELIA	<null>	<null>	PO BOX 383	UMATILLA	OR	97882-0383	2022	805
148361	4N2803AC07300	EGD JAY D & YGO MICHELLE S	<null>	<null>	13027 SW BRADLEY LN	PORTLAND	OR	97224-2053	2022	803
148360	4N2803AC07200	SHECKMAN LANE M & ALICIA L	<null>	<null>	1956 NW ANCHER DR	HERMISTON	OR	97118-1130	2022	803
148359	4N2803AC07100	SANDRY WARREN LYNN & TERESA LYNN	<null>	<null>	1954 NW ANCHER DR	HERMISTON	OR	97118-1130	2022	801
148358	4N2803AC07000	FREEMAN BOOI KICK & CAROLYN	<null>	<null>	1958 NW ANCHER DR	HERMISTON	OR	97118-1130	2022	801
148372	4N2803AC06800	ISARRA ALCANIO MONTES	<null>	<null>	1956 NW ANCHER DR	HERMISTON	OR	97118-1130	2022	801
148371	4N2803AC06700	BERNAL PRIVICOLA & LEMUS ERIK	<null>	<null>	1913 NW ANCHER DR	HERMISTON	OR	97118-1130	2022	801
148373	4N2803AC06600	DYKES J CALVIN & SHARON LOUISE	<null>	<null>	1973 NW 6TH ST	HERMISTON	OR	97118-1148	2022	805
106417	1N29070000100	SMITH BERRY R & NICOLE D	<null>	<null>	34679 ROSAMOS RD	STANF EL D	OR	97175-4577	2022	6103
107490	1N29000001100	MILLS BROTHERS LLC & MILLS MINT FARM INC	<null>	<null>	77356 N LOOP RD	STANFIELD	OR	97175-4242	2022	504
133179	4N29250000100	BERTSCH RUTH M	<null>	<null>	34748 DEPAUN GULICH RD	STANFIELD	OR	97175-4537	2022	6103
133578	4N29250000100	BRIAN & DUANE LLC	<null>	<null>	7185 HOWELL PRARIE RD NE	SEVERTON	OR	97383-8353	2022	6103
118283	4N28110000900	SMITH RAYMON J & LEAH JOY	<null>	<null>	29704 NOBLE RD	HERMISTON	OR	97118	2022	803
148725	4N28110001100	SHARKEY WILLIAM & LORA	<null>	<null>	29689 NOBLE RD	HERMISTON	OR	97118-6188	2022	803
137746	4N29070000200	TARVIN BRIAN & KRISTINA	<null>	<null>	31350 BENJAMIN LN	HERMISTON	OR	97118-6584	2022	803
148417	1N29250001001	THOMPSON ERIC D	<null>	<null>	600 FOSTER CEMETERY RD	STANFIELD	OR	97175-4606	2022	6103
148430	4N2814A000901	JOHNSON LINDA JOY & JEROLD WAYNE	<null>	<null>	750 E MAIN ST	HERMISTON	OR	97118-2077	2022	803
118995	4N2814A000900	GRANHAM ELAINE E	<null>	<null>	990 E VIEW DR	HERMISTON	OR	97118-6725	2022	803
148411	4N2814A000902	SUBSIDIARIES NORTHWEST LLC	<null>	<null>	PO BOX 3209	UMATILLA	OR	97175-3500	2022	803
107768	1N29000000500	BILL AND JEANNE WEST FAMILY TRUST ET AL	<null>	<null>	13429 HERZFORD LOOP	HERZFORD	OR	97117-8618	2022	504
156442	4N28150000200	NEWMAN JEFFREY L	<null>	<null>	29411 FEEDVILLE RD	HERMISTON	OR	97118-8464	2022	803
158428	4N28150000201	NEWMAN JEFFREY L	<null>	<null>	29411 FEEDVILLE RD	HERMISTON	OR	97118-8464	2022	803
158429	4N28150000202	NEWMAN JEFFREY L	<null>	<null>	29411 FEEDVILLE RD	HERMISTON	OR	97118-8464	2022	803
158431	1N29250000100001	CONVINGHAM SHELBY CO	<null>	<null>	PO BOX 1168	PENDLETON	OR	97101-0018	2022	<null>
107608	1N2911800070001	1N2911800070001	<null>	<null>	PO BOX 8	ECHO	OR	97126	2022	<null>
133272	1N29118000900	WORMAN JANICE V ETAL	C/O STRATTON WILLARD F JR	<null>	13747 SW ELMER DR	TIGARD	OR	97123	2022	803
148480	4N28130000200	PERSON KEVIN R & ABIGAIL L	<null>	<null>	634 E ROSS AVE	HERMISTON	OR	97118-1202	2022	803
148776	4N281300001900	ORTEGA J HUMBERTO ET AL	<null>	<null>	209 W BEER AVE	HERMISTON	OR	97118-1405	2022	803
148481	4N28150002100	ESPINOZA GILBERTO I & ROSALES SAN JUANNA	<null>	<null>	729 W JOSEPH AVE	HERMISTON	OR	97118-9703	2022	803
148482	4N28150002200	OLSON ANGELICA & OLSON BRYCE	<null>	<null>	81817 MAGNOLIA LAHE	HERMISTON	OR	97118	2022	803
148484	4N281500002400	BOYLAN MITCHELL L & KAYLA M	<null>	<null>	1279 E HURLBURT AVE	HERMISTON	OR	97118-2265	2022	803
148483	4N28150002300	BARNETT MICHAEL & ALESSA	<null>	<null>	1016 SW OLIVE CT	HERMISTON	OR	97118-7487	2022	803
148486	4N28150002600	BARNETT PAUL A & MEGAN M	<null>	<null>	115 SW GEDDICHWOOD DR	HERMISTON	OR	97118-2452	2022	803
148485	4N281500002500	COLLER RANDY L & KRISTEN M	<null>	<null>	741 W SANDOZ AVE	HERMISTON	OR	97118-2381	2022	803
148487	4N28150000300	LONG NATHAN R	<null>	<null>	2287 NW OVERLOOK DR	HERMISTON	OR	97118-1231	2022	803
148488	1N29250000600	STUBENRAUCH JERRY & CYNTHIA	<null>	<null>	434 CARTWRIGHT AVE	UMATILLA	OR	97882-6279	2022	803
137511	4N29280000900	COOK GREGORY J & MELODY F	<null>	<null>	13754 GERT RD	STANFIELD	OR	97175	2022	6103
148474	4N29280000900	STANFIELD IRRIGATION DISTRICT	<null>	<null>	PO BOX 416	STANFIELD	OR	97175-0416	2022	6103
132091	1N297110001000	MCGOFFIN JAMES M	<null>	<null>	PO BOX 919	UMATILLA	OR	97187-0999	2022	604
107539	1N29000001200	HINES JEFF & MICHELLE	<null>	<null>	PO BOX 919 INDUSTRIAL LN	LA GRANDE	OR	97100-5510	2022	504
107926	1N29000001300	PARSON FARMLAND HOLDINGS LLC	C/O JAY GROTTD	<null>	18 CHELSEY KEY	HERMISTON	OR	97118-2022	2022	504
159223	1N291000004001	RICHARDSON JOHN H & TINA M	<null>	<null>	PO BOX 219	PENDLETON	OR	97101-0219	2022	1422
140997	1N29090000700	ECHO CEMETERY MAINT DIST	<null>	<null>	PO BOX 725	ECHO	OR	97126	2022	504
140996	1N29090000600	ECHO CEMETERY MAINT DIST	<null>	<null>	PO BOX 725	ECHO	OR	97126	2022	504
154913	4N281801001200	ERICKSON AARON	<null>	<null>	2119 NW EUCALYPTUS DR	HERMISTON	OR	97118-1066	2022	801
148491	4N281801001300	SHIVA HIRANSTON RESTAURANT LLC	<null>	<null>	2155 HIGWAY 195	HERMISTON	OR	97118-1486	2022	801
148492	4N28000001600	MENCHACA MATTHEW	<null>	<null>	11464 ANDREW RD	ECHO	OR	97126-8056	2022	6103
106791	4N28360000500	DOUBIE M RANCHO INC	<null>	<null>	PO BOX 1191	HERMISTON	OR	97118-3191	2022	803
106969	4N28360000400	DOUBIE M RANCHO INC	<null>	<null>	PO BOX 1191	HERMISTON	OR	97118-3191	2022	803
143611	4N280500001500	CLEAVER STORAGE LLC	<null>	<null>	1403 DOUGLAS ST STOP 1600	OMAHA	NE	68179-1690	2022	6103
144364	4N28060000200	CLEAVER STORAGE LLC	<null>	<null>	PO BOX 1248	PENDLETON	OR	97101-0830	2022	803
139510	4N280600002500	UNION PACIFIC RR CO	ATTH: CORP TAX	<null>	PO BOX 879	UMATILLA	OR	97182	2022	810
148553	4N28230000901	PENDLETON GRAIN GROWERS INC	<null>	<null>	PO BOX 80416	SEATTLE	WA	98108-0416	2022	810
148574	1N290000001100	UMATILLA PORT OF	<null>	<null>	PO BOX 80416	SEATTLE	WA	98108-0416	2022	810
133855	1N290000001100	AMAZON DATA SERVICES	<null>	<null>	PO BOX 80416	SEATTLE	WA	98108-0416	2022	810
148577	1N290000001100	AMAZON DATA SERVICES	<null>	<null>	PO BOX 80416	SEATTLE	WA	98108-0416	2022	810
148578	1N290000001100	AMAZON DATA SERVICES	<null>	<null>	PO BOX 80416	SEATTLE	WA	98108-0416	2022	810
148579	1N290000001100	AMAZON DATA SERVICES	<null>	<null>	PO BOX 80416	SEATTLE	WA	98108-0416	2022	810
148580	1N290000001100	AMAZON DATA SERVICES	<null>	<null>	PO BOX 80416	SEATTLE	WA	98108-0416	2022	810
148581	1N290000001100	AMAZON DATA SERVICES	<null>	<null>	PO BOX 80416	SEATTLE	WA	98108-0416	2022	810
148582	1N290000001100	AMAZON DATA SERVICES	<null>	<null>	PO BOX 80416	SEATTLE	WA	98108-0416	2022	810
148583	1N290000001100	AMAZON DATA SERVICES	<null>	<null>	PO BOX 80416	SEATTLE	WA	98108-0416	2022	810
148584	1N290000001100	AMAZON DATA SERVICES	<null>	<null>	PO BOX 80416	SEATTLE	WA	98108-0416	2022	810
148585	1N290000001100	AMAZON DATA SERVICES	<null>	<null>	PO BOX 80416	SEATTLE	WA	98108-0416	2022	810
148586	1N290000001100	AMAZON DATA SERVICES	<null>	<null>	PO BOX 80416	SEATTLE	WA	98108-0416	2022	810
148587	1N290000001100	AMAZON DATA SERVICES	<null>	<null>	PO BOX 80416	SEATTLE	WA	98108-0416	2022	810
148588	1N290000001100	AMAZON DATA SERVICES	<null>	<null>	PO BOX 80416	SEATTLE	WA	98108-0416	2022	810
148589	1N290000001100	AMAZON DATA SERVICES	<null>	<null>	PO BOX 80416	SEATTLE	WA	98108-0416	2022	810
148590	1N290000001100	AMAZON DATA SERVICES	<null>	<null>	PO BOX 80416	SEATTLE	WA	98108-0416	2022	810
148591	1N290000001100	AMAZON DATA SERVICES	<null>	<null>	PO BOX 80416	SEATTLE	WA	98108-0416	2022	810
148592	1N290000001100	AMAZON DATA SERVICES	<null>	<null>	PO BOX 80416	SEATTLE	WA	98108-0416	2022	810
148593	1N290000001100	AMAZON DATA SERVICES	<null>	<null>	PO BOX 80416	SEATTLE	WA	98108-0416	2022	810
148594	1N290000001100	AMAZON DATA SERVICES	<null>	<null>	PO BOX 80416	SEATTLE	WA	98108-0416	2022	810
148595	1N290000001100	AMAZON DATA SERVICES	<null>	<null>	PO BOX 80416	SEATTLE	WA	98108-0416	2022	810
148596	1N290000001100	AMAZON DATA SERVICES	<null>	<null>	PO BOX 80416	SEATTLE	WA	98108-0416	2022	810
148597	1N290000001100	AMAZON DATA SERVICES	<null>	<null>	PO BOX 80416	SEATTLE	WA	98108-0416	2022	810
148598	1N290000001100	AMAZON DATA SERVICES	<null>	<null>	PO BOX 80416	SEATTLE	WA	98108-0416	2022	810
148599	1N290000001100	AMAZON DATA SERVICES	<null>	<null>	PO BOX 80416	SEATTLE	WA	98108-0416	2022	810
148600	1N290000001100	AMAZON DATA SERVICES	<null>	<null>	PO BOX 80416	SEATTLE	WA	98108-0416	2022	810
148601	1N290000001100	AMAZON DATA SERVICES	<null>	<null>	PO BOX 80416	SEATTLE	WA	98108-0416	2022	810
148602	1N290000001100	AMAZON DATA SERVICES	<null>	<null>	PO BOX 80416	SEATTLE	WA	98108-0416	2022	810
148603	1N290000001100	AMAZON DATA SERVICES	<null>	<null>	PO BOX 80416	SEATTLE	WA	98108-0416	2022	810
148604	1N290000001100	AMAZON DATA SERVICES	<null>	<null>	PO BOX 80416	SEATTLE	WA	98108-0416	2022	810
148605	1N290000001100	AMAZON DATA SERVICES	<null>	<null>	PO BOX 80416	SEATTLE	WA	98108-0416	2022	810
148606	1N290000001100	AMAZON DATA SERVICES	<null>	<null>	PO BOX 80416	SEATTLE	WA	98108-0416	2022	810
148607	1N290000001100	AMAZON DATA SERVICES	<null>	<null>	PO BOX 80416	SEATTLE	WA	98108-0416	2022	810
148608	1N290000001100	AMAZON DATA SERVICES	<null>	<null>	PO BOX 80416	SEATTLE	WA	98108-0416	2022	810
148609	1N290000001100	AMAZON DATA SERVICES	<null>	<null>	PO BOX 80416	SEATTLE	WA	98108-0416	2022	810
148610	1N290000001100	AMAZON DATA SERVICES	<null>	<null>	PO BOX 80416	SEATTLE	WA	98108-0416	2022	810
148611	1N290000001100	AMAZON DATA SERVICES	<null>	<null>	PO BOX 80416	SEATTLE	WA	98108-0416	2022	810
148612	1N290000001100	AMAZON DATA SERVICES	<null>	<null>	PO BOX 80416	SEATTLE	WA	98108-0416	2022	810
148613	1N290000001100	AMAZON DATA SERVICES	<null>	<null>	PO BOX 80416	SEATTLE	WA	98108-0416	2022	810

ACCOUNT_ID	TUID	OWNER	IN_CARE_OF	AGENT	M_ADDRESS	M_CITY	M_STATE	ZIP	YEAR	CODE AREA
123545	4N29058001400	LARSON KYLE H	<Null>	<Null>	12375 BROCKEL WAY	Hermon	OR	97838	2022	801
169548	4N29058001410	LARSON KYLE H	<Null>	<Null>	12375 BROCKEL WAY	Hermon	OR	97838	2022	<Null>

 RECEIVED
AUG 12 2022
OWRD

Sent Via Electronic and Standard Mail

OR
DEPARTMENT OF
COLUMBIA RIVER
WATER
COMMISSION

Copy

August 10, 2022

Director Tom Byler
Oregon Water Resources Department
725 Summer Street NE, Suite A
Salem, OR 97301

RECEIVED

AUG 12 2022

OWRD

RE: New Columbia River Mitigated Water Right Permit Applications

Dear Director Byler,

Please find enclosed two new applications for Columbia River mitigated water right permits. These applications follow numerous discussions with you, your staff, and many stakeholders. If approved, the permits resulting from these applications would replace the existing permits, with the objectives of re-setting the authorized place of use for Columbia River mitigated water rights; simplifying the administration surrounding the measurement, accounting, and reporting of the diversion and use of mitigated water; and modifying several terms and conditions in the existing permits that have proven to be unnecessary or unworkable based now on several years of experience.

The detail surrounding the new place of use and the consolidation of the existing permits into two stand-alone permits is set forth in the applications themselves. A key change is that we have identified an exterior boundary within which lands would be eligible to receive water under the permits, while in any given year the actual acreage receiving water would be much less. This approach is similar to what is provided for in ORS 545.091, and we believe it will reduce the long-term administrative burden on the permit holders, the water users, and the Department as these permit applications represent the start to our permanent mitigation program and mitigation program boundary.

In addition, we wanted to highlight our proposed changes to several terms and conditions included in the existing permits. Set forth below are redlines of current condition language along with an explanation of the proposed change. We believe this detail may help to expedite the Department's review and consideration of our applications, and we look forward to discussing these matters further with you and your staff.

“1. Measurement Devices and Recording/Reporting of Annual Water Use Conditions:

“A. Before water use may begin under this permit, the permittee shall install a totalizing flow meter with telemetry at each point of diversion from the Columbia River and any other location as directed by the Watermaster. In addition, each irrigation district customer is required to install a totalizing flow meter at each re-diversion point from the common delivery system (each turn-out) and other locations as may be required by the Watermaster. The measuring devices need to be approved by the Watermaster prior to installation. The permittee and individual landowners shall maintain the required devices in good working order.”

DISCUSSION: The language proposed for deletion above has introduced uncertainty as to what the permit holders are responsible for measuring. We would propose that this be worked out and agreed upon up front at the time of permit issuance, so that there is no confusion around what is being expected and required for measurement as water is developed and delivered over time.

“C. The permittee shall keep a complete record of the rate of flow and volume of water diverted and shall submit a report, which includes water-use measurements, to the Department annually and no later than February 14 of each year, or more frequently as may be required by the Director. Further, the Director shall require the permittee to report general water-use information, including the place and nature of use of water under the permit and documentary evidence that use of this water in conjunction with existing water rights for said lands did not exceed an average duty of 3.5 acre feet per acre. The documentary evidence shall include a listing of how many acre-feet each irrigation district customer used along with the associated number of acres irrigated.”

~~“The permittee shall also make raw data/information (the rate of flow and total volume of water diverted) from the telemetered measuring devices at the PODs available to the Department in near-real time.”~~

DISCUSSION: Similar to other water rights in the basin, an average duty would allow for exceedances of 3.5 acre feet per acre on some acres, which would be off-set on an annual basis by duties of less than 3.5 acre feet on other acres. Depending on soils, crop rotation, precipitation, and other factors, this sort of flexibility is necessary to ensure water is being used with maximum efficiency. Of course, having an average per acre duty will not change the maximum instantaneous rate of withdrawal. The deletion of the requirement to make raw data/information to the Department in near-real time is being proposed based on our recent discussions with Department staff. We understand there is little utility in having the Department receive the diversion data in near-real time, given the raw data does not differentiate between the many water rights authorizing diversion at the PODs, and thus does not enable the Department to regulate in real time. The data, which are provided as part of the other reporting requirements, requires interpretation and assessment, and removing this requirement would make the new permits consistent with other permits in the basin. In short, ending this requirement would remove a significant burden on the permit holders, which is providing no benefit to the management of the resource.

“2. In the interest of preserving the groundwater supplies, water use described under this permit as supplemental to a groundwater right, may be used as the primary supply when surface water is available for use under this permit. If water under this permit is supplemental to a primary groundwater right, and the water under the permit is used as the primary supply, then the primary groundwater right cannot be transferred separately from the supplemental water under this permit to another place or character of use. As provided for in Condition 7 below, where the primary groundwater right is deficient, then the water use under this permit shall be considered a second primary supply, whereby the primary groundwater right and secondary primary supply may be transferred separately to another place or character of use.”

RECEIVED

AUG 12 2022

OWRD

DISCUSSION: The proposed language is consistent with Department policy such that when a primary water right is deficient, more than one primary water right may be assigned to the same ground at the same time, without the water rights becoming “married” for transfer purposes.

“6. The amount of water used for primary or supplemental irrigation under this right, together with the amount secured under any other right existing for the same lands, is limited to a diversion of not to exceed ONE-SIXTIETH of one cubic foot per second and an average duty of 3.5 acre-feet for each acre irrigated during the irrigation season of each year. Notwithstanding the above sentence, in those instances in which water under this permit is effectively being diverted through POD D and utilized for irrigation on lands within the following areas:

“Sections 32 and 33 of Township 5 North, Range 28 West (all lying west of the Umatilla River); Sections 4, 5, 6, 7, 8, 9, 16, 17, 18, 19, 20, 29, and 30 of Township 4 North, Range 28 West (all lying west of the Umatilla River); and Sections 12, 13, 24 and 25 of Township 4 North, Range 27 West, all inside the boundary of Westland Irrigation District (WID);

then where such lands have pre-existing appurtenant water rights that provide for a higher cumulative total than ONE-SIXTIETH of one cubic foot per second and/or 3.5 acre feet for each acre irrigated during the irrigation season of each year, then the use of water under this permit on such lands shall instead be limited based on the following:

“For pre-existing primary and/or any supplemental rights on lands within the WID boundary that DO NOT subscribe to water made available from internal WID transfers resulting from this permit, and where such pre-existing primary and/or supplemental rights allow for a cumulative total of up to ONE-FORTIETH of one cubic foot per second and/or up to 4.5 acre feet per acre for each acre irrigated during the irrigation season of each year, then the use of water under this permit on such lands shall be limited to the same pre-existing cumulative total of up to ONE-FORTIETH of one cubic foot per second and/or up to an average duty of 4.5 acre-feet for each acre irrigated during the irrigation season of each year.

“For pre-existing primary and/or supplemental rights on lands within the WID boundary that DO subscribe to water made available from internal WID transfers resulting from this permit, such rights shall be limited to a cumulative total of up to ONE-SIXTIETH of one cubic foot per second and an average duty of 3.5 acre feet for each acre irrigated during the irrigation season of each year.”

DISCUSSION: Same proposed change as discussed above.

“7. When submitting a claim of beneficial use, the permittee may request that water under this permit that is identified as supplemental in the permit be certificated as primary irrigation, if the underlying primary water rights have been diminished to supplemental, canceled, or are deficient (i.e., where the underlying primary water rights are deficient up to ONE-SIXTIETH of one cubic foot per second and/or deficient up to 3.5 acre feet per acre).”

DISCUSSION: No proposed changes to this condition. We are including it here, as this condition is referenced in the proposed changes to Condition 2 above.

RECEIVED

AUG 12 2022

OWRD

if: “9. For this permit, withdrawals will be considered mitigated and at or above the point of impact

“B. Withdrawals within the upper John Day Pool from River Mile 252270 to McNary Dam are mitigated with maximum instantaneous rate approved by the permit above their points of withdrawal or within the upper John Day Pool between River Mile 252270 and the McNary Dam (about River Mile 292).”

DISCUSSION: The referenced River Mile is proposed for change in order to include the Willow Creek Diversion and correct what we believe to be an error of the previous applications. We continue to believe that John Day Dam should be the downstream mitigation boundary for John Day pool diversions as the condition is intended to address mitigation pool impacts, not real time flow impacts at the point of diversion.

“16. The permittee or subsequent certificate holder shall provide an annual report to the Department by February 14 of each year. Items "A" and "B" must be submitted for the life of the permit and certificate. The report must be submitted to the Water Right Services Division and the Watermaster and include the following:

“A. Activity from the previous irrigation season: The permittee or certificate holder must report the total volume of water used in acre-feet for each use allowed under the permit, the total number of acres irrigated by each use and the instantaneous maximum amount (in CFS) pumped at the point(s) of diversion. A map shall be submitted showing the location of the acres irrigated by quarter-quarter and whether the use was primary or supplemental. The Report shall include the total number of primary acres, supplemental acres and deficient water right acres that were served by the permit. The report shall also include documentary evidence of mitigation water in place for the maximum instantaneous rate allowed by the permit for the previous year.”

DISCUSSION: We would propose replacing the above with the following: “The permittee or certificate holder shall report monthly volumes of water use to the Water Resources Department on an annual basis. The information shall be available to the State as a public record at any time. Further, the Director may require the water user to report general water use information, including the place and nature of use of water under the permit.” This language tracks monitoring and reporting conditions in other basin water rights. We would propose this more general approach, given district oversight of the water right permits or certificates, similar to other monitoring and reporting requirements established by the Department for districts.

“B. Planned activity for the next irrigation season: The permittee shall submit a map that indicates the location of acres to be irrigated by quarter-quarter. The map shall show underlying water rights and shall indicate which acres are going to be irrigated as primary and as supplemental irrigation and show the locations of any additional uses authorized by the permit. The report shall also include documentary evidence of mitigation water for the full instantaneous rate of the permit that will be in place for the next year. The irrigation season will be delayed by one day for every day that the annual report is submitted late to the Department.”

RECEIVED

AUG 12 2022

DISCUSSION: Similar to the discussion point above, we would propose either no mapping requirement at all, or simply confirmation that delivery will be within the exterior district boundary.

“C. Water qualifying as permanent under a permanent Oregon mitigation program Permanent mitigation is required within 30 years of permit issuance. Until permanent mitigation is in place, the permit holder shall include a report indicating the steps taken in the past year and planned for the next year to acquire permanent mitigation credits. This report is due annually on February 14 starting with the February 14 report that is between three and four years from the date of permit issuance.”

DISCUSSION: We understand that the Department will be developing a permanent mitigation program for our basin soon. The permit condition should be written in a way to take into account what qualifies under the program.

“D. In addition to the reporting requirements of a through c above, in those instances in which water under this permit is effectively being diverted through POD D and utilized for irrigation on lands within the following areas:

“Sections 32 and 33 of Township 5 North, Range 28 West (all lying west of the Umatilla River); Sections 4, 5, 6, 7, 8, 9, 16, 17, 18, 19, 20, 29, and 30 of Township 4 North, Range 28 West (all lying west of the Umatilla River); Sections 12, 13, 24, and 25 of Township 4 North, Range 27 West, all inside the WID boundary (referred to below as the WID Audit Lands); then the following additional reporting requirements shall apply to those lands:

“***.”

DISCUSSION: We are proposing a minor change here for clarification.

RECEIVED

AUG 12 2022

OWRD

“17. In addition to existing enforcement mechanisms, if the Department determines that the permittee or certificate holder has exceeded the maximum authorized rate of diversion, the diversion of water will be reduced by an equal amount of water during the same time period as to when the infraction occurred the next year. Development of a Permanent Mitigation program is required to replace temporary mitigation within 30 years of permit issuance. This water right expires if a permanent mitigation program and water qualifying under the program is not secured within 30 years of permit issuance.”

“18. Before proof can be made, water qualifying as permanent under a permanent mitigation water program must be legally protected. When the Department issues a certificate the rate will not exceed the amount of permanent mitigation that has been provided.

DISCUSSION: These proposed changes are consistent with above the proposed change, which is intended to take into account the Department’s anticipated rulemaking.

We look forward to discussing our applications with you and these matters with you further.

Sincerely,

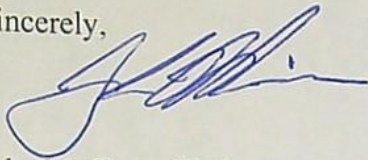

Jake Madison, Chair

Mid-Columbia Water Commission

CC: Mid-Columbia Water Commission, Northeast Oregon Water Association, East Improvement District, Columbia Improvement District, Westland Irrigation District, Umatilla County

RECEIVED

AUG 12 2022

OWRD

Copy

RECEIVED

AUG 12 2022

Application for a Permit to Use Surface Water

OR Oregon Water Resources Department
725 Summer Street NE, Suite A
Salem, Oregon 97301-1266
503-986-0900
www.oregon.gov/OWRD

SECTION 1: APPLICANT INFORMATION AND SIGNATURE

Applicant

NAME JAKE MADISON, CHAIR			PHONE (HM) N/A
PHONE (WK) 541-376-8107	CELL 541-571-0569	FAX	
ADDRESS 29299 MADISON ROAD			
CITY ECHO	STATE OR	ZIP 97826	E-MAIL * JAKE@MADISONRANCHES.COM

Organization

NAME MID-COLUMBIA WATER COMMISSION			PHONE 541-376-8107	FAX
ADDRESS P.O. Box 47			CELL 541-571-0569	
CITY BOARDMAN	STATE OR	ZIP 97818	E-MAIL * JAKE@MADISONRANCHES.COM	

Agent – The agent is authorized to represent the applicant in all matters relating to this application.

AGENT / BUSINESS NAME DAVID FILIPPI, STOEL RIVES LLP			PHONE 503-294-9529	FAX
ADDRESS 760 SW NINTH AVE, SUITE 3000			CELL 503-502-8827	
CITY PORTLAND	STATE OR	ZIP 97205	E-MAIL * DAVID.FILIPPI@STOEL.COM	

Note: Attach multiple copies as needed

* By providing an e-mail address, consent is given to receive all correspondence from the Department electronically. (Paper copies of the proposed and final order documents will also be mailed.)

By my signature below I confirm that I understand:

- I am asking to use water specifically as described in this application.
- Evaluation of this application will be based on information provided in the application.
- I cannot legally use water until the Water Resources Department issues a permit.
- The Department encourages all applicants to wait for a permit to be issued before beginning construction of any proposed diversion. Acceptance of this application does not guarantee a permit will be issued.
- If I begin construction prior to the issuance of a permit, I assume all risks associated with my actions.
- If I receive a permit, I must not waste water.
- If development of the water use is not according to the terms of the permit, the permit can be cancelled.
- The water use must be compatible with local comprehensive land use plans.
- Even if the Department issues a permit, I may have to stop using water to allow senior water right holders to receive water to which they are entitled.



I (we) affirm that the information contained in this application is true and accurate

_____ Applicant Signature	_____ Print Name and Title if applicable	_____ Date
_____ Applicant Signature	_____ Print Name and Title if applicable	_____ Date

SECTION 2: PROPERTY OWNERSHIP

Please indicate if you own all the lands associated with the project from which the water is to be diverted, conveyed, and used.

- YES, there are no encumbrances.
- YES, the land is encumbered by easements, rights of way, roads or other encumbrances.
- NO, I have a recorded easement or written authorization permitting access.
- NO, I do not currently have written authorization or easement permitting access.
- NO, written authorization or an easement is not necessary, because the only affected lands I do not own are state-owned submersible lands, and this application is for irrigation and/or domestic use only (ORS 274.040).
- NO, because water is to be diverted, conveyed, and/or used only on federal lands.

Affected Landowners: List the names and mailing addresses of all owners of any lands that are not owned by the applicant and that are crossed by the proposed ditch, canal or other work, even if the applicant has obtained written authorization or an easement from the owner. (Attach additional sheets if necessary).

SEE EXHIBIT A FOR A LIST OF NAMES AND ADDRESSES OF ALL INCLUDED LANDOWNERS BY MAP AND TAX LOT

Legal Description: You must provide the legal description of: 1. The property from which the water is to be diverted, 2. Any property crossed by the proposed ditch, canal or other work, and 3. Any property on which the water is to be used as depicted on the map.

SEE ATTACHMENT B FOR LEGAL DESCRIPTION OF DIVERSION & CONVEYANCE WORKS AND LEGAL DESCRIPTION OF MID-COLUMBIA MITIGATION USE BOUNDARY

RECEIVED
AUG 1 2 2012
OWRD

SECTION 3: SOURCE OF WATER

A. Proposed Source of Water

Provide the commonly used name of the water body from which water will be diverted, and the name of the stream or lake it flows into (if unnamed, say so), and the locations of the point of diversion (POD):

Source 1: Columbia River (PODs A, B, C)	Tributary to: Pacific Ocean
TRSQQ of POD: See Attachment B	
Source 2: Columbia River (POD D)	Tributary to: Pacific Ocean
TRSQQ of POD: See Attachment B	
Source 3: Columbia River (PODs E, F, G, H, and I)	Tributary to: Pacific Ocean
TRSQQ of POD: See Attachment B	
Source 4: Columbia River (POD J)	Tributary to: Pacific Ocean
TRSQQ of POD: See Attachment B	
Source 5: Place Columbia River (POD K)	Tributary to: Pacific Ocean
TRSQQ of POD: See Exhibit B	

Source 5: Columbia River (POD L)	Tributary to: Pacific Ocean
TRSQQ of POD: See Exhibit B	
Source 5: Columbia River (POD M)	Tributary to: Pacific Ocean
TRSQQ of POD: See Exhibit B	

If any source listed above is stored water that is authorized under a water right permit, certificate, or decree, attach a copy of the document or list the document number (for decrees, list the volume, page and/or decree name).

NA

RECEIVED

AUG 12 2022

OWRD

B. Applications to Use Stored Water

Do you, or will you, own the reservoir(s) described in Section 3A above?

Yes. No. (Enclose a copy of your written notification to the operator of the reservoir of your intent to file this application, which should have been mailed or delivered to the operator.)

If *all* sources listed in Section 3A are stored water, the Department will review your application using the expedited process provided in ORS 537.147, unless you check the box below. Please see the instruction booklet for more information.

By checking this box, you are requesting that the Department process your application under the standard process outlined in ORS 537.150 and 537.153, rather than the expedited process provided by ORS 537.147. To file an application under the standard process, you must enclose the following:

- A copy of a signed non-expired contract or other agreement with the owner of the reservoir (if not you) to impound the volume of water you propose to use in this application.
- A copy of your written agreement with the party (if any) delivering the water from the reservoir to you.

SECTION 4: SENSITIVE, THREATENED OR ENDANGERED FISH SPECIES PUBLIC INTEREST INFORMATION

This information must be provided for your application to be accepted as complete. The Water Resources Department will determine whether the proposed use will impair or be detrimental to the public interest with regard to sensitive, threatened or endangered fish species.

To answer the following questions, use the map provided in [Attachment 3](#) or the link below to determine whether the proposed point of diversion (POD) is located in an area where the Upper Columbia, the Lower Columbia, and/or the Statewide public interest rules apply.

For more detailed information, click on the following link and enter the T,R,S,QQ or the Lat/Long of a POD and click on "Submit" to retrieve a report that will show which section, if any, of the rules apply:
https://apps.wrd.state.or.us/apps/misc/lkp_trsqq_features/

If you need help to determine in which area the proposed POD is located, please call the customer service desk at (503) 986-0900.

Upper Columbia - OAR 690-033-0115 thru -0130

Is the POD located in an area where the Upper Columbia Rules apply?

X Yes No

If yes, you are notified that the Water Resources Department will consult with numerous federal, state, local and tribal governmental entities so it may determine whether the proposed use is consistent with the "Columbia River Basin Fish and Wildlife Program" adopted by the Northwest Power Planning Council in 1994 for the protection and recovery of listed fish species. The application may be denied, heavily conditioned, or if appropriate, mitigation for impacts may be needed to obtain approval for the proposed use.

RECEIVED
AUG 12 2022

WRD

If yes,

- I understand that the proposed use does not involve appropriation of direct streamflow during the time period April 15 to September 30, except as provided in OAR 690-033-0140.
- I understand that I will install, operate and maintain a fish screen and fish passage as listed in ORS 498.301 through 498.346, and 509.580 through 509.910, to the specifications and extent required by Oregon Department of Fish and Wildlife, prior to diversion of water under any permit issued pursuant to this application.
- I understand that the Oregon Department of Environmental Quality will review my application to determine if the proposed use complies with existing state and federal water quality standards.
- I understand that I will install and maintain water use measurement and recording devices as required by the Water Resources Department, and comply with recording and reporting permit condition requirements.

Lower Columbia - OAR 690-033-0220 thru -0230

Is the POD located in an area where the Lower Columbia rules apply?

Yes No

If yes, you are notified that that the Water Resources Department will determine, by reviewing recovery plans, the Columbia River Basin Fish and Wildlife Program, and regional restoration programs applicable to threatened or endangered fish species, in coordination with state and federal agencies, as appropriate, whether the proposed use is detrimental to the protection or recovery of a threatened or endangered fish species and whether the use can be conditioned or mitigated to avoid the detriment.

If a permit is issued, it will likely contain conditions to ensure the water use complies with existing state and federal water quality standards; and water use measurement, recording and reporting required by the Water Resources Department. The application may be denied, or if appropriate, mitigation for impacts may be needed to obtain approval of the proposed use.

If yes, provide the following information (the information must be provided with the application to be considered complete).

Yes No The proposed use is for more than one cubic foot per second (448.8 gpm) and is not subject to the requirements of OAR 690, Division 86 (Water Management and Conservation Plans).

If yes, provide a description of the measures to be taken to assure reasonably efficient water use:

Statewide - OAR 690-033-0330 thru -0340

Is the POD located in an area where the Statewide rules apply?

Yes No

If yes, the Water Resources Department will determine whether the proposed use will occur in an area where endangered, threatened or sensitive fish species are located. If so, the Water Resources Department, Department of Fish and Wildlife, Department of Environmental Quality, and the Department of Agriculture will recommend conditions required to achieve "no loss of essential habitat of threatened and endangered (T&E) fish species," or "no net loss of essential habitat of sensitive (S) fish species." If conditions cannot be identified that meet the standards of no loss of essential T & E fish habitat or no net loss of essential S fish habitat, the agencies will recommend denial of the application unless they conclude that the proposed use would not harm the species.

RECEIVED

AUG 12 2022

OWRD

SECTION 5: WATER USE

Provide the amount of water you propose to use from each source, for each use, in cubic feet-per-second (cfs) or gallons-per-minute (gpm). If the proposed use is from storage, provide the amount in acre-feet (af):
 (1 cfs equals 448.8 gpm. 1 acre-foot equals 325,851 gallons or 43,560 cubic feet)

SOURCE	USE	PERIOD OF USE	AMOUNT
Columbia River	Irrigation	March 1 to November 1	153 X cfs <input type="checkbox"/> gpm <input type="checkbox"/> af
			<input type="checkbox"/> cfs <input type="checkbox"/> gpm <input type="checkbox"/> af
			<input type="checkbox"/> cfs <input type="checkbox"/> gpm <input type="checkbox"/> af
			<input type="checkbox"/> cfs <input type="checkbox"/> gpm <input type="checkbox"/> af

Please indicate the number of primary, supplemental and/or nursery acres to be irrigated.
 Primary: 702,277.8 Acres Supplemental: See cover letter and section 10 Acres Nursery Use NA Acres
 If supplemental acres are listed, provide the Permit or Certificate number of the underlying primary water right(s): see narrative, per recommended conditions existing permit and certificates are included annually as part of the annual report.
 Indicate the maximum total number of acre-feet you expect to use in an irrigation season: 74,220.30

- If the use is **municipal or quasi-municipal**, attach **Form M**
- If the use is **domestic**, indicate the number of households: NA
- If the use is **mining**, describe what is being mined and the method(s) of extraction: NA

RECEIVED
 AUG 12 2022
OWRD

SECTION 6: WATER MANAGEMENT

A. Diversion and Conveyance

What equipment will you use to pump water from your source?

X Pump (give horsepower and type): See Attachment B

Provide a description of the proposed means of diversion, construction, and operation of the diversion works and conveyance of water.

See Attachment A for a description of the diversion and conveyance works of all PODs associated with this application. See attachment C for description of POD D proposed means of diversion, construction and operation.

B. Application Method

What equipment and method of application will be used? (e.g., drip, wheel line, high-pressure sprinkler) Drip, wheel-line, low-pressure sprinkler, high-pressure sprinkler and some hand line use.

C. Conservation

Please describe why the amount of water requested is needed and measures you propose to: prevent waste; measure the amount of water diverted; prevent damage to public uses of affected surface waters.

See Exhibit D for data provided by IRZ Consulting regarding average annual water usage in the Umatilla basin for clarification of the purpose of the duty requested per acre.

SECTION 7: RESOURCE PROTECTION

In granting permission to use water from a stream or lake, the state encourages, and in some instances requires, careful control of activities that may affect the waterway or streamside area. See instruction guide for a list of possible permit requirements from other agencies. Please indicate any of the practices you plan to undertake to protect water resources:

- X Diversion will be screened per ODFW specifications in ORS 498.301 through 498.346 to prevent uptake of fish and other aquatic life.
Describe planned actions: All Columbia River Diversions have existing fish screens installed meeting NOAA standards in place as of 2022, or will have compliant fish screens installed prior to being included on the annual proposed use map for beneficial use of mitigation use water.
- X Excavation or clearing of banks will be kept to a minimum to protect riparian or streamside areas.
Note: If disturbed area is more than one acre, applicant should contact the Department of Environmental Quality to determine if a 1200C permit is required.
Describe planned actions and additional permits required for project implementation: No new construction is proposed at PODs A-C and E-M. All excavation at POD D will be completed in compliance with the conditions of the diversion owner's permit granted by the United States Army Corps of Engineers.
- X Operating equipment in a water body will be managed and timed to prevent damage to aquatic life.
Describe planned actions and additional permits required for project implementation: No improvements are anticipated to require work in waterways of the State. Should improvements require in-water work, all work will be performed after any necessary federal and state permits are granted and will remain in compliance with applicable state and federal permitting agencies and the applicable in-water work permits.
- X Water quality will be protected by preventing erosion and run-off of waste or chemical products.
Describe planned actions: No improvements are anticipated at PODs A-C and E-M. All construction and improvements to POD D will be in compliance with applicable state and federal permitting agencies and applicable permits.
- X List other federal and state permits or contracts to be obtained, if a water right permit is granted.
No additional permits are anticipated for PODs A-C and E-M. Additional federal permits are not anticipated for POD D. State permits required for POD D may include removal fill permitting (DSL), and ODOT crossing agreements (HWY 730).

SECTION 8: PROJECT SCHEDULE

NOTE: CONSTRUCTION SCHEDULE PROVIDED BELOW APPLICABLE TO POD D ONLY. NO NEW CONSTRUCTION IS PROPOSED OR NECESSARY FOR POD'S A-C AND E-M

- a) Date construction will begin: November, 2022
- b) Date construction will be completed: June, 2024
- c) Date beneficial water use will begin: June, 2024

SECTION 9: WITHIN A DISTRICT

RECEIVED

AUG 12 2022

OWRD

X Check here if the point of diversion or place of use are located within or are served by an irrigation or other water district.

Irrigation District Name Columbia Improvement District	Address P.O. Box 47	
City Boardman	State Oregon	Zip 97818
Irrigation District Name Westland Irrigation District	Address P.O. Box 944	
City Hermiston	State Oregon	Zip 97838
Irrigation District Name Butter Creek Irrigation District	Address 73120 Hwy 207	
City Echo	State OR	Zip 97826
Irrigation District Name Echo Irrigation District	Address 73120 Hwy 207	
City Echo	State OR	Zip 97826
Irrigation District Name Stanfield Irrigation District	Address 100 West Coe Ave	
City Stanfield	State OR	Zip 97875
Irrigation District Name West Extension Irrigation District	Address P.O. Box 100	
City Irrigon	State OR	Zip 97844
Irrigation District Name East Improvement District	Address 495 East Main St.	
City Hermiston	State OR	Zip 97838
Irrigation District Name Hermiston Irrigation District	Address 366 E. Hurlburt Ave	
City Hermiston	State OR	Zip 97838

SECTION 10: REMARKS

Use this space to clarify any information you have provided in the application. (Attach additional sheets if necessary).

RECEIVED
AUG 12 2022
OWRD

Place of Use Acreage

As part of this application, the Mid-Columbia Water Commission is identifying a new exterior boundary (referred to as the "Mid-Columbia Mitigation Region Boundary"), within which the mitigation use water supplies may be used on an annual basis. The actual place of use and rate of use on an annual basis will be reported to OWRD by an annual reporting deadline of February 14 for the upcoming irrigation season. Lands not included in the annual place of use map submitted on or before February 14 will not be included within the authorized place of use for mitigation use water rights for that year even though they are within the broader Mid-Columbia

Mitigation Region Boundary and even though these lands may have received mitigation use water in previous years. The final place of use, as well as total primary and total supplemental acreages, will be detailed prior to the final proof survey. Lands that do not utilize water under this permit shall not be included in the final proof survey nor included on the interactive water rights map of the Oregon Water Resources Department.

Proposed Period of Use as related to Division 33 Mitigation

The Mid-Columbia Water Commission proposes a period of use from March 1 to November 1 of each year. Water from the Columbia River will be subject to mitigation from April 15 to September 30, as required by OAR 690-033. From March 1 to April 14 and from October 1 to November 1 of each year, the Mid-Columbia Water Commission may pump from the Columbia River without securing or providing proof of mitigation. Otherwise, the Mid-Columbia Water Commission has secured mitigation at the appropriate level required by regulating agencies to pump Columbia River water from April 15 to September 30. Sources of mitigation are documented and reported to OWRD prior to the start of the mitigation season, and the pumping rate during the mitigation season will be directly proportionate to the mitigation secured for that mitigation season. The period for mitigation requirements is currently 169 days of the proposed period of use. The Mid-Columbia Water Commission has secured mitigation that currently meets or exceeds the 169-day period of use.

RECEIVED

AUG 12 2022

OWRD

Minimum Requirements Checklist

Minimum Requirements (OAR 690-310-0040, OAR 690-310-0050 & ORS 537.140)

Include this checklist with the application

Check that each of the following items is included. The application will be returned if all required items are not included. If you have questions, please call the Water Rights Customer Service Group at (503) 986-0900.

Please submit the original application and signatures to the Water Resources Department. Applicants are encouraged to keep a copy of the completed application.

- SECTION 1: Applicant Information and Signature
- SECTION 2: Property Ownership
- SECTION 3: Source of Water
- SECTION 4: Sensitive, Threatened or Endangered Fish Species Public Interest Information
- SECTION 5: Water Use
- SECTION 6: Water Management
- SECTION 7: Resource Protection
- SECTION 8: Project Schedule
- SECTION 9: Within a District
- SECTION 10: Remarks

RECEIVED
AUG 12 2022
OWRD

Include the following additional items:

- Land Use Information Form with approval and signature of local planning department (*must be an original*) or signed receipt.
- Provide the legal description of: (1) the property from which the water is to be diverted, (2) any property crossed by the proposed ditch, canal or other work, and (3) any property on which the water is to be used as depicted on the map.
- Fees - Amount enclosed: \$69,350
See the Department's Fee Schedule at www.oregon.gov/owrd or call (503) 986-0900.
- Map that includes the following items:
 - Permanent quality and drawn in ink
 - Even map scale not less than 4" = 1 mile (example: 1" = 400 ft, 1" = 1320 ft, etc.)
 - North Directional Symbol
 - Township, Range, Section, Quarter/Quarter, Tax Lots
 - Reference corner on map
 - Location of each diversion, by reference to a recognized public land survey corner (distances north/south and east/west)
 - Indicate the area of use by Quarter/Quarter and tax lot identified clearly.
 - Number of acres per Quarter/Quarter and hatching to indicate area of use if for primary irrigation, supplemental irrigation, or nursery
 - Location of main canals, ditches, pipelines or flumes (if well is outside of the area of use)

Water-Use Permit Application Processing

1. Completeness Determination

The Department evaluates whether the application and accompanying map contain all of the information required under OAR 690-310-0040 and OAR 690-310-0050. The Department also determines whether the proposed use is prohibited by statute. If the Department determines that the application is incomplete, all fees have not been paid, or the use is prohibited by statute, the application and all fees submitted are returned to the applicant.

2. Initial Review

The Department reviews the application to determine whether water is available during the period requested, whether the proposed use is restricted or limited by rule or statute, and whether other issues may preclude approval of or restrict the proposed use. An Initial Review (IR) containing preliminary determinations is mailed to the applicant. The applicant has 14 days from the mailing date to withdraw the application from further processing and receive a refund of all fees paid minus \$310. The applicant may put the application on hold for up to 180 days and may request additional time if necessary.

3. Public Notice

Within 7 days of the mailing of the initial review, the Department gives public notice of the application in the weekly notice published by the Department at www.oregon.gov/owrd. The public comment period is 30 days from publication in the weekly notice.

4. Proposed Final Order Issued

The Department reviews any comments received, including comments from other state agencies related to the protection of sensitive, threatened or endangered fish species. Within 60 days of completion of the IR, the Department issues a Proposed Final Order (PFO) explaining the proposed decision to deny or approve the application. A PFO proposing approval of an application will include a draft permit, and may request additional information or outstanding fees required prior to permit issuance.

RECEIVED
AUG 12 2022

5. Public Notice

Within 7 days of issuing the PFO, the Department gives public notice in the weekly notice. Notice includes information about the application and the PFO. Protest must be received by the Department within 45 days after publication of the PFO in the weekly notice. Anyone may file a protest. The protest filing fee is \$480.00 for the applicant and \$950.00 for non-applicants. Protests are filed on approximately 10 percent of Proposed Final Orders. If a protest is filed the Department will attempt to settle the protest but will schedule a contested case hearing if necessary.

OWRD

6. Final Order Issued

If no protests are filed, the Department can issue a Final Order within 60 days of the close of the period for receiving protest. If the application is approved, a permit is issued. The permit specifies the details of the authorized use and any terms, limitations or conditions that the Department deems appropriate

Land Use Information Form



Oregon Water Resources Department
725 Summer Street NE, Suite A
Salem, Oregon 97301-1266
503-986-0900
www.oregon.gov/OWRD

NOTE TO APPLICANTS

In order for your application to be processed by the Water Resources Department (WRD), this Land Use Information Form must be completed by a local government planning official in the jurisdiction(s) where your water right will be used and developed. The planning official may choose to complete the form while you wait, or return the receipt stub to you. Applications received by WRD without the Land Use Form or the receipt stub will be returned to you. Please be aware that your application will not be approved without land use approval.

This form is NOT required if:

- 1) Water is to be diverted, conveyed, and/or used only on federal lands; **OR**
- 2) The application is for a water right transfer, allocation of conserved water, exchange, permit amendment, or groundwater registration modification, and all of the following apply:
 - a) The existing and proposed water use is located entirely within lands zoned for exclusive farm-use or within an irrigation district;
 - b) The application involves a change in place of use only;
 - c) The change does not involve the placement or modification of structures, including but not limited to water diversion, impoundment, distribution facilities, water wells and well houses; and
 - d) The application involves irrigation water uses only.

RECEIVED
AUG 12 2022

OWRD

NOTE TO LOCAL GOVERNMENTS

The person presenting the attached Land Use Information Form is applying for or modifying a water right. The Water Resources Department (WRD) requires its applicants to obtain land use information to be sure the water rights do not result in land uses that are incompatible with your comprehensive plan. Please complete the form or detach the receipt stub and return it to the applicant for inclusion in their water right application. You will receive notice once the applicant formally submits his or her request to the WRD. The notice will give more information about WRD's water rights process and provide additional comment opportunities. You will have 30 days from the date of the notice to complete the land use form and return it to the WRD. If no land use information is received from you within that 30-day period, the WRD may presume the land use associated with the proposed water right is compatible with your comprehensive plan. Your attention to this request for information is greatly appreciated by the Water Resources Department. If you have any questions concerning this form, please contact the WRD's Customer Service Group at 503-986-0900.

Copy

Application for a Permit to Use Surface Water

Oregon Water Resources Department
725 Summer Street NE, Suite A
Salem, Oregon 97301-1266
503-986-0900
www.oregon.gov/OWRD

SECTION 1: APPLICANT INFORMATION AND SIGNATURE

Applicant

NAME JAKE MADISON, CHAIR		PHONE (HM) N/A	
PHONE (WK) 541-376-8107	CELL 541-571-0569	FAX	
ADDRESS 29299 MADISON ROAD			
CITY ECHO	STATE OR	ZIP 97826	E-MAIL * JAKE@MADISONRANCHES.COM

Organization

NAME MID-COLUMBIA WATER COMMISSION		PHONE 541-376-8107	FAX
ADDRESS P.O. BOX 47		CELL 541-571-0569	
CITY BOARDMAN	STATE OR	ZIP 97818	E-MAIL * JAKE@MADISONRANCHES.COM

Agent – The agent is authorized to represent the applicant in all matters relating to this application.

AGENT / BUSINESS NAME DAVID FILIPPI, STOEL RIVES LLP		PHONE 503-294-9529	FAX
ADDRESS 760 SW NINTH AVE, SUITE 3000		CELL 503-502-8827	
CITY PORTLAND	STATE OR	ZIP 97205	E-MAIL * DAVID.FILIPPI@STOEL.COM

Note: Attach multiple copies as needed

* By providing an e-mail address, consent is given to receive all correspondence from the Department electronically. (Paper copies of the proposed and final order documents will also be mailed.)

RECEIVED

AUG 12 2022

OWRD

By my signature below I confirm that I understand:

- I am asking to use water specifically as described in this application.
- Evaluation of this application will be based on information provided in the application.
- I cannot legally use water until the Water Resources Department issues a permit.
- The Department encourages all applicants to wait for a permit to be issued before beginning construction of any proposed diversion. Acceptance of this application does not guarantee a permit will be issued.
- If I begin construction prior to the issuance of a permit, I assume all risks associated with my actions.
- If I receive a permit, I must not waste water.
- If development of the water use is not according to the terms of the permit, the permit can be cancelled.
- The water use must be compatible with local comprehensive land use plans.
- Even if the Department issues a permit, I may have to stop using water to allow senior water right holders to receive water to which they are entitled.



I (we) affirm that the information contained in this application is true and accurate

_____ Applicant Signature	_____ Print Name and Title if applicable	_____ Date
_____ Applicant Signature	_____ Print Name and Title if applicable	_____ Date

For Department Use: App. Number: _____

SECTION 2: PROPERTY OWNERSHIP

Please indicate if you own all the lands associated with the project from which the water is to be diverted, conveyed, and used.

RECEIVED
AUG 12 2022

- YES, there are no encumbrances.
- YES, the land is encumbered by easements, rights of way, roads or other encumbrances.

NO, I have a recorded easement or written authorization permitting access.

NO, I do not currently have written authorization or easement permitting access.

- NO, written authorization or an easement is not necessary, because the only affected lands I do not own are state-owned submersible lands, and this application is for irrigation and/or domestic use only (ORS 274.040).
- NO, because water is to be diverted, conveyed, and/or used only on federal lands.

Affected Landowners: List the names and mailing addresses of all owners of any lands that are not owned by the applicant and that are crossed by the proposed ditch, canal or other work, even if the applicant has obtained written authorization or an easement from the owner. *(Attach additional sheets if necessary).*

SEE EXHIBIT A FOR A LIST OF NAMES AND ADDRESSES OF ALL INCLUDED LANDOWNERS BY MAP AND TAX LOT

Legal Description: You must provide the legal description of: 1. The property from which the water is to be diverted, 2. Any property crossed by the proposed ditch, canal or other work, and 3. Any property on which the water is to be used as depicted on the map.

SEE ATTACHMENT B FOR LEGAL DESCRIPTION OF DIVERSION & CONVEYANCE WORKS AND LEGAL DESCRIPTION OF MID-COLUMBIA MITIGATION USE BOUNDARY

SECTION 3: SOURCE OF WATER

A. Proposed Source of Water

Provide the commonly used name of the water body from which water will be diverted, and the name of the stream or lake it flows into (if unnamed, say so), and the locations of the point of diversion (POD):

Source 1: Columbia River (PODs A, B, C)	Tributary to: Pacific Ocean
TRSQQ of POD: See Attachment B	
Source 2: Columbia River (POD D)	Tributary to: Pacific Ocean
TRSQQ of POD: See Attachment B	
Source 3: Columbia River (PODs E, F, G, H, and I)	Tributary to: Pacific Ocean
TRSQQ of POD: See Attachment B	
Source 4: Columbia River (POD J)	Tributary to: Pacific Ocean
TRSQQ of POD: See Attachment B	
Source 5: Place Columbia River (POD K)	Tributary to: Pacific Ocean
TRSQQ of POD: See Exhibit B	

Source 5: Columbia River (POD L)	Tributary to: Pacific Ocean
TRSQQ of POD: See Exhibit B	
Source 5: Columbia River (POD M)	Tributary to: Pacific Ocean
TRSQQ of POD: See Exhibit B	

If any source listed above is stored water that is authorized under a water right permit, certificate, or decree, attach a copy of the document or list the document number (for decrees, list the volume, page and/or decree name).

NA

RECEIVED
AUG 12 2022
OWRD

B. Applications to Use Stored Water

Do you, or will you, own the reservoir(s) described in Section 3A above?

- Yes. No. (Enclose a copy of your written notification to the operator of the reservoir of your intent to file this application, which should have been mailed or delivered to the operator.)

If *all* sources listed in Section 3A are stored water, the Department will review your application using the expedited process provided in ORS 537.147, unless you check the box below. Please see the instruction booklet for more information.

- By checking this box, you are requesting that the Department process your application under the standard process outlined in ORS 537.150 and 537.153, rather than the expedited process provided by ORS 537.147. To file an application under the standard process, you must enclose the following:

- A copy of a signed non-expired contract or other agreement with the owner of the reservoir (if not you) to impound the volume of water you propose to use in this application.
- A copy of your written agreement with the party (if any) delivering the water from the reservoir to you.

SECTION 4: SENSITIVE, THREATENED OR ENDANGERED FISH SPECIES PUBLIC INTEREST INFORMATION

This information must be provided for your application to be accepted as complete. The Water Resources Department will determine whether the proposed use will impair or be detrimental to the public interest with regard to sensitive, threatened or endangered fish species.

To answer the following questions, use the map provided in [Attachment 3](#) or the link below to determine whether the proposed point of diversion (POD) is located in an area where the Upper Columbia, the Lower Columbia, and/or the Statewide public interest rules apply.

For more detailed information, click on the following link and enter the T,R,S,QQ or the Lat/Long of a POD and click on "Submit" to retrieve a report that will show which section, if any, of the rules apply:
https://apps.wrd.state.or.us/apps/misc/lkp_trsqg_features/

If you need help to determine in which area the proposed POD is located, please call the customer service desk at (503) 986-0900.

Upper Columbia - OAR 690-033-0115 thru -0130

Is the POD located in an area where the Upper Columbia Rules apply?

X Yes No

If **yes**, you are notified that the Water Resources Department will consult with numerous federal, state, local and tribal governmental entities so it may determine whether the proposed use is consistent with the "Columbia River Basin Fish and Wildlife Program" adopted by the Northwest Power Planning Council in 1994 for the protection and recovery of listed fish species. The application may be denied, heavily conditioned, or if appropriate, mitigation for impacts may be needed to obtain approval for the proposed use.

RECEIVED
AUG 1 2011
OWRD

If yes,

- I understand that the proposed use does not involve appropriation of direct streamflow during the time period April 15 to September 30, except as provided in OAR 690-033-0140.
- I understand that I will install, operate and maintain a fish screen and fish passage as listed in ORS 498.301 through 498.346, and 509.580 through 509.910, to the specifications and extent required by Oregon Department of Fish and Wildlife, prior to diversion of water under any permit issued pursuant to this application.
- I understand that the Oregon Department of Environmental Quality will review my application to determine if the proposed use complies with existing state and federal water quality standards.
- I understand that I will install and maintain water use measurement and recording devices as required by the Water Resources Department, and comply with recording and reporting permit condition requirements.

Lower Columbia - OAR 690-033-0220 thru -0230

Is the POD located in an area where the Lower Columbia rules apply?

Yes X No

If yes, you are notified that that the Water Resources Department will determine, by reviewing recovery plans, the Columbia River Basin Fish and Wildlife Program, and regional restoration programs applicable to threatened or endangered fish species, in coordination with state and federal agencies, as appropriate, whether the proposed use is detrimental to the protection or recovery of a threatened or endangered fish species and whether the use can be conditioned or mitigated to avoid the detriment.

If a permit is issued, it will likely contain conditions to ensure the water use complies with existing state and federal water quality standards; and water use measurement, recording and reporting required by the Water Resources Department. The application may be denied, or if appropriate, mitigation for impacts may be needed to obtain approval of the proposed use.

If yes, provide the following information (the information must be provided with the application to be considered complete).

Yes X No The proposed use is for more than one cubic foot per second (448.8 gpm) and is not subject to the requirements of OAR 690, Division 86 (Water Management and Conservation Plans).

If yes, provide a description of the measures to be taken to assure reasonably efficient water use:

RECEIVED

AUG 12 2022

OWRD

Statewide - OAR 690-033-0330 thru -0340

Is the POD located in an area where the Statewide rules apply?

Yes X No

If yes, the Water Resources Department will determine whether the proposed use will occur in an area where endangered, threatened or sensitive fish species are located. If so, the Water Resources Department, Department of Fish and Wildlife, Department of Environmental Quality, and the Department of Agriculture will recommend conditions required to achieve "no loss of essential habitat of threatened and endangered (T&E) fish species," or "no net loss of essential habitat of sensitive (S) fish species." If conditions cannot be identified that meet the standards of no loss of essential T & E fish habitat or no net loss of essential S fish habitat, the agencies will recommend denial of the application unless they conclude that the proposed use would not harm the species.

SECTION 5: WATER USE

Provide the amount of water you propose to use from each source, for each use, in cubic feet-per-second (cfs) or gallons-per-minute (gpm). If the proposed use is from storage, provide the amount in acre-feet (af):
 (1 cfs equals 448.8 gpm. 1 acre-foot equals 325,851 gallons or 43,560 cubic feet)

SOURCE	USE	PERIOD OF USE	AMOUNT
Columbia River	Irrigation	March 1 to November 1	153 X cfs <input type="checkbox"/> gpm <input type="checkbox"/> af
			<input type="checkbox"/> cfs <input type="checkbox"/> gpm <input type="checkbox"/> af
			<input type="checkbox"/> cfs <input type="checkbox"/> gpm <input type="checkbox"/> af
			<input type="checkbox"/> cfs <input type="checkbox"/> gpm <input type="checkbox"/> af

Please indicate the number of primary, supplemental and/or nursery acres to be irrigated.
 Primary: 702,277.8 Acres Supplemental: See cover letter and section 10 Acres Nursery Use NA Acres
 If supplemental acres are listed, provide the Permit or Certificate number of the underlying primary water right(s): see narrative, per recommended conditions existing permit and certificates are included annually as part of the annual report.
 Indicate the maximum total number of acre-feet you expect to use in an irrigation season: 74,220.30

- If the use is **municipal or quasi-municipal**, attach **Form M**
- If the use is **domestic**, indicate the number of households: **NA**
- If the use is **mining**, describe what is being mined and the method(s) of extraction: **NA**

SECTION 6: WATER MANAGEMENT

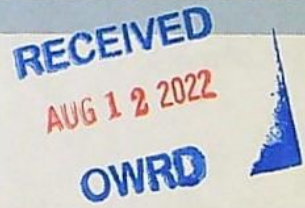

A. Diversion and Conveyance

What equipment will you use to pump water from your source?

X Pump (give horsepower and type): See Attachment B

Provide a description of the proposed means of diversion, construction, and operation of the diversion works and conveyance of water.

See Attachment A for a description of the diversion and conveyance works of all PODs associated with this application. See attachment C for description of POD D proposed means of diversion, construction and operation.

B. Application Method

What equipment and method of application will be used? (e.g., drip, wheel line, high-pressure sprinkler)
 Drip, wheel-line, low-pressure sprinkler, high-pressure sprinkler and some hand line use.

C. Conservation

For Department Use: App. Number: _____

Please describe why the amount of water requested is needed and measures you propose to: prevent waste; measure the amount of water diverted; prevent damage to public uses of affected surface waters.

See Exhibit D for data provided by IRZ Consulting regarding average annual water usage in the Umatilla basin for clarification of the purpose of the duty requested per acre.

SECTION 7: RESOURCE PROTECTION

In granting permission to use water from a stream or lake, the state encourages, and in some instances requires, careful control of activities that may affect the waterway or streamside area. See instruction guide for a list of possible permit requirements from other agencies. Please indicate any of the practices you plan to undertake to protect water resources:

- X Diversion will be screened per ODFW specifications in ORS 498.301 through 498.346 to prevent uptake of fish and other aquatic life.
Describe planned actions: All Columbia River Diversions have existing fish screens installed meeting NOAA standards in place as of 2022, or will have compliant fish screens installed prior to being included on the annual proposed use map for beneficial use of mitigation use water.

- X Excavation or clearing of banks will be kept to a minimum to protect riparian or streamside areas.
Note: If disturbed area is more than one acre, applicant should contact the Department of Environmental Quality to determine if a 1200C permit is required.
Describe planned actions and additional permits required for project implementation: No new construction is proposed at PODs A-C and E-M. All excavation at POD D will be completed in compliance with the conditions of the diversion owner's permit granted by the United States Army Corps of Engineers.

- X Operating equipment in a water body will be managed and timed to prevent damage to aquatic life.
Describe planned actions and additional permits required for project implementation: No improvements are anticipated to require work in waterways of the State. Should improvements require in-water work, all work will be performed after any necessary federal and state permits are granted and will remain in compliance with applicable state and federal permitting agencies and the applicable in-water work permits.

- X Water quality will be protected by preventing erosion and run-off of waste or chemical products.
Describe planned actions: No improvements are anticipated at PODs A-C and E-M. All construction and improvements to POD D will be in compliance with applicable state and federal permitting agencies and applicable permits.

- X List other federal and state permits or contracts to be obtained, if a water right permit is granted.
No additional permits are anticipated for PODs A-C and E-M. Additional federal permits are not anticipated for POD D. State permits required for POD D may include removal fill permitting (DSL), and ODOT crossing agreements (HWY 730).

SECTION 8: PROJECT SCHEDULE

NOTE: CONSTRUCTION SCHEDULE PROVIDED BELOW APPLICABLE TO POD D ONLY. NO NEW CONSTRUCTION IS PROPOSED OR NECESSARY FOR POD'S A-C AND E-M

- a) Date construction will begin: November, 2022
- b) Date construction will be completed: June, 2024
- c) Date beneficial water use will begin: June, 2024

RECEIVED

AUG 12 2022

OWRD

SECTION 9: WITHIN A DISTRICT

X Check here if the point of diversion or place of use are located within or are served by an irrigation or other water district.

Irrigation District Name Columbia Improvement District	Address P.O. Box 47	
City Boardman	State Oregon	Zip 97818
Irrigation District Name Westland Irrigation District	Address P.O. Box 944	
City Hermiston	State Oregon	Zip 97838
Irrigation District Name Butter Creek Irrigation District	Address 73120 Hwy 207	
City Echo	State OR	Zip 97826
Irrigation District Name Echo Irrigation District	Address 73120 Hwy 207	
City Echo	State OR	Zip 97826
Irrigation District Name Stanfield Irrigation District	Address 100 West Coe Ave	
City Stanfield	State OR	Zip 97875
Irrigation District Name West Extension Irrigation District	Address P.O. Box 100	
City Irrigon	State OR	Zip 97844
Irrigation District Name East Improvement District	Address 495 East Main St.	
City Hermiston	State OR	Zip 97838
Irrigation District Name Hermiston Irrigation District	Address 366 E. Hurlburt Ave	
City Hermiston	State OR	Zip 97838

RECEIVED
AUG 12 2022
OWRD

SECTION 10: REMARKS

Use this space to clarify any information you have provided in the application. *(Attach additional sheets if necessary).*

Place of Use Acreage

As part of this application, the Mid-Columbia Water Commission is identifying a new exterior boundary (referred to as the "Mid-Columbia Mitigation Region Boundary"), within which the mitigation use water supplies may be used on an annual basis. The actual place of use and rate of use on an annual basis will be reported to OWRD by an annual reporting deadline of February 14 for the upcoming irrigation season. Lands not included in the annual place of use map submitted on or before February 14 will not be included within the authorized place of use for mitigation use water rights for that year even though they are within the broader Mid-Columbia

Mitigation Region Boundary and even though these lands may have received mitigation use water in previous years. The final place of use, as well as total primary and total supplemental acreages, will be detailed prior to the final proof survey. Lands that do not utilize water under this permit shall not be included in the final proof survey nor included on the interactive water rights map of the Oregon Water Resources Department.

Proposed Period of Use as related to Division 33 Mitigation

The Mid-Columbia Water Commission proposes a period of use from March 1 to November 1 of each year. Water from the Columbia River will be subject to mitigation from April 15 to September 30, as required by OAR 690-033. From March 1 to April 14 and from October 1 to November 1 of each year, the Mid-Columbia Water Commission may pump from the Columbia River without securing or providing proof of mitigation. Otherwise, the Mid-Columbia Water Commission has secured mitigation at the appropriate level required by regulating agencies to pump Columbia River water from April 15 to September 30. Sources of mitigation are documented and reported to OWRD prior to the start of the mitigation season, and the pumping rate during the mitigation season will be directly proportionate to the mitigation secured for that mitigation season. The period for mitigation requirements is currently 169 days of the proposed period of use. The Mid-Columbia Water Commission has secured mitigation that currently meets or exceeds the 169-day period of use.

RECEIVED

AUG 12 2022

OWRD

Minimum Requirements Checklist

Minimum Requirements (OAR 690-310-0040, OAR 690-310-0050 & ORS 537.140)

Include this checklist with the application

Check that each of the following items is included. The application will be returned if all required items are not included. If you have questions, please call the Water Rights Customer Service Group at (503) 986-0900.

Please submit the original application and signatures to the Water Resources Department. Applicants are encouraged to keep a copy of the completed application.

- SECTION 1: Applicant Information and Signature
- SECTION 2: Property Ownership
- SECTION 3: Source of Water
- SECTION 4: Sensitive, Threatened or Endangered Fish Species Public Interest Information
- SECTION 5: Water Use
- SECTION 6: Water Management
- SECTION 7: Resource Protection
- SECTION 8: Project Schedule
- SECTION 9: Within a District
- SECTION 10: Remarks

RECEIVED
AUG 12 2022
OWRD

Include the following additional items:

- Land Use Information Form with approval and signature of local planning department (*must be an original*) or signed receipt.
- Provide the legal description of: (1) the property from which the water is to be diverted, (2) any property crossed by the proposed ditch, canal or other work, and (3) any property on which the water is to be used as depicted on the map.
- Fees - Amount enclosed: **\$68,740**
See the Department's Fee Schedule at www.oregon.gov/owrd or call (503) 986-0900.
- Map that includes the following items:
 - Permanent quality and drawn in ink
 - Even map scale not less than 4" = 1 mile (example: 1" = 400 ft, 1" = 1320 ft, etc.)
 - North Directional Symbol
 - Township, Range, Section, Quarter/Quarter, Tax Lots
 - Reference corner on map
 - Location of each diversion, by reference to a recognized public land survey corner (distances north/south and east/west)
 - Indicate the area of use by Quarter/Quarter and tax lot identified clearly.
 - Number of acres per Quarter/Quarter and hatching to indicate area of use if for primary irrigation, supplemental irrigation, or nursery
 - Location of main canals, ditches, pipelines or flumes (if well is outside of the area of use)

Water-Use Permit Application Processing

1. Completeness Determination

The Department evaluates whether the application and accompanying map contain all of the information required under OAR 690-310-0040 and OAR 690-310-0050. The Department also determines whether the proposed use is prohibited by statute. If the Department determines that the application is incomplete, all fees have not been paid, or the use is prohibited by statute, the application and all fees submitted are returned to the applicant.

2. Initial Review

The Department reviews the application to determine whether water is available during the period requested, whether the proposed use is restricted or limited by rule or statute, and whether other issues may preclude approval of or restrict the proposed use. An Initial Review (IR) containing preliminary determinations is mailed to the applicant. The applicant has 14 days from the mailing date to withdraw the application from further processing and receive a refund of all fees paid minus \$310. The applicant may put the application on hold for up to 180 days and may request additional time if necessary.

RECEIVED
AUG 1 2 2022

3. Public Notice

Within 7 days of the mailing of the initial review, the Department gives public notice of the application in the weekly notice published by the Department at www.oregon.gov/owrd. The public comment period is 30 days from publication in the weekly notice.

OWRD

4. Proposed Final Order Issued

The Department reviews any comments received, including comments from other state agencies related to the protection of sensitive, threatened or endangered fish species. Within 60 days of completion of the IR, the Department issues a Proposed Final Order (PFO) explaining the proposed decision to deny or approve the application. A PFO proposing approval of an application will include a draft permit, and may request additional information or outstanding fees required prior to permit issuance.

5. Public Notice

Within 7 days of issuing the PFO, the Department gives public notice in the weekly notice. Notice includes information about the application and the PFO. Protest must be received by the Department within 45 days after publication of the PFO in the weekly notice. Anyone may file a protest. The protest filing fee is \$480.00 for the applicant and \$950.00 for non-applicants. Protests are filed on approximately 10 percent of Proposed Final Orders. If a protest is filed the Department will attempt to settle the protest but will schedule a contested case hearing if necessary.

6. Final Order Issued

If no protests are filed, the Department can issue a Final Order within 60 days of the close of the period for receiving protest. If the application is approved, a permit is issued. The permit specifies the details of the authorized use and any terms, limitations or conditions that the Department deems appropriate

Land Use Information Form

RECEIVED
AUG 12 2022
OWRD

Attachment 2: Land Use Information Form



Oregon Water Resources Department
725 Summer Street NE, Suite A
Salem, Oregon 97301-1266
503-986-0900
www.oregon.gov/OWRD

NOTE TO APPLICANTS

In order for your application to be processed by the Water Resources Department (WRD), this Land Use Information Form must be completed by a local government planning official in the jurisdiction(s) where your water right will be used and developed. The planning official may choose to complete the form while you wait, or return the receipt stub to you. Applications received by WRD without the Land Use Form or the receipt stub will be returned to you. Please be aware that your application will not be approved without land use approval.

This form is NOT required if:

- 1) Water is to be diverted, conveyed, and/or used only on federal lands; OR
- 2) The application is for a water right transfer, allocation of conserved water, exchange, permit amendment, or groundwater registration modification, and all of the following apply:
 - a) The existing and proposed water use is located entirely within lands zoned for exclusive farm-use or within an irrigation district;
 - b) The application involves a change in place of use only;
 - c) The change does not involve the placement or modification of structures, including but not limited to water diversion, impoundment, distribution facilities, water wells and well houses; and
 - d) The application involves irrigation water uses only.

NOTE TO LOCAL GOVERNMENTS

The person presenting the attached Land Use Information Form is applying for or modifying a water right. The Water Resources Department (WRD) requires its applicants to obtain land use information to be sure the water rights do not result in land uses that are incompatible with your comprehensive plan. Please complete the form or detach the receipt stub and return it to the applicant for inclusion in their water right application. You will receive notice once the applicant formally submits his or her request to the WRD. The notice will give more information about WRD's water rights process and provide additional comment opportunities. You will have 30 days from the date of the notice to complete the land use form and return it to the WRD. If no land use information is received from you within that 30-day period, the WRD may presume the land use associated with the proposed water right is compatible with your comprehensive plan. Your attention to this request for information is greatly appreciated by the Water Resources Department. If you have any questions concerning this form, please contact the WRD's Customer Service Group at 503-986-0900.

RECEIVED

AUG 12 2022

Land Use Information Form

OWRD



Oregon Water Resources Department
725 Summer Street NE, Suite A
Salem, Oregon 97301-1266
503-986-0900
www.oregon.gov/OWRD

Applicant

NAME			PHONE (HM)		
PHONE (WK)		CELL		FAX	
ADDRESS					
CITY		STATE	ZIP	E-MAIL*	

A. Land and Location

Please include the following information for all tax lots where water will be diverted (taken from its source), conveyed (transported), and/or used or developed. Applicants for municipal use, or irrigation uses within irrigation districts may substitute existing and proposed service-area boundaries for the tax-lot information requested below.

Township	Range	Section	¼ ¼	Tax Lot #	Plan Designation (e.g., Rural Residential/RR-5)	Water to be:			Proposed Land Use:
						<input type="checkbox"/> Diverted	<input type="checkbox"/> Conveyed	<input type="checkbox"/> Used	
						<input type="checkbox"/> Diverted	<input type="checkbox"/> Conveyed	<input type="checkbox"/> Used	
						<input type="checkbox"/> Diverted	<input type="checkbox"/> Conveyed	<input type="checkbox"/> Used	
						<input type="checkbox"/> Diverted	<input type="checkbox"/> Conveyed	<input type="checkbox"/> Used	

List all counties and cities where water is proposed to be diverted, conveyed, and/or used or developed:

B. Description of Proposed Use

Type of application to be filed with the Water Resources Department:

- Permit to Use or Store Water
 Water Right Transfer
 Permit Amendment or Groundwater Registration Modification
 Limited Water Use License
 Allocation of Conserved Water
 Exchange of Water

Source of water: Reservoir/Pond Groundwater Surface Water (name) _____

Estimated quantity of water needed: _____ cubic feet per second gallons per minute acre-feet

Intended use of water: Irrigation Commercial Industrial Domestic for _____ household(s)
 Municipal Quasi-Municipal Instream Other _____

Briefly describe:

Note to applicant: If the Land Use Information Form cannot be completed while you wait, please have a local government representative sign the receipt at the bottom of the next page and include it with the application filed with the Water Resources Department.

RECEIVED

AUG 12 2022

OWRD

For Local Government Use Only

The following section must be completed by a planning official from each county and city listed unless the project will be located entirely within the city limits. In that case, only the city planning agency must complete this form. This deals only with the local land use plan. Do not include approval for activities such as building or grading permits.

Please check the appropriate box below and provide the requested information

- Land uses to be served by the proposed water uses (including proposed construction) are allowed outright or are not regulated by your comprehensive plan. Cite applicable ordinance section(s): _____.
- Land uses to be served by the proposed water uses (including proposed construction) involve discretionary land use approvals as listed in the table below. (Please attach documentation of applicable land use approvals which have already been obtained. Record of Action/land use decision and accompanying findings are sufficient.) **If approvals have been obtained but all appeal periods have not ended, check "Being pursued."**

Type of Land Use Approval Needed (e.g., plan amendments, rezones, conditional-use permits, etc.)	Cite Most Significant, Applicable Plan Policies & Ordinance Section References	Land Use Approval:	
		<input type="checkbox"/> Obtained <input type="checkbox"/> Denied	<input type="checkbox"/> Being Pursued <input type="checkbox"/> Not Being Pursued
		<input type="checkbox"/> Obtained <input type="checkbox"/> Denied	<input type="checkbox"/> Being Pursued <input type="checkbox"/> Not Being Pursued
		<input type="checkbox"/> Obtained <input type="checkbox"/> Denied	<input type="checkbox"/> Being Pursued <input type="checkbox"/> Not Being Pursued
		<input type="checkbox"/> Obtained <input type="checkbox"/> Denied	<input type="checkbox"/> Being Pursued <input type="checkbox"/> Not Being Pursued
		<input type="checkbox"/> Obtained <input type="checkbox"/> Denied	<input type="checkbox"/> Being Pursued <input type="checkbox"/> Not Being Pursued
		<input type="checkbox"/> Obtained <input type="checkbox"/> Denied	<input type="checkbox"/> Being Pursued <input type="checkbox"/> Not Being Pursued

Local governments are invited to express special land use concerns or make recommendations to the Water Resources Department regarding this proposed use of water below, or on a separate sheet.

NAME		TITLE:
SIGNATURE	PHONE:	DATE:
GOVERNMENT ENTITY		

Note to local government representative: Please complete this form or sign the receipt below and return it to the applicant. If you sign the receipt, you will have 30 days from the Water Resources Department's notice date to return the completed Land Use Information Form or WRD may presume the land use associated with the proposed use of water is compatible with local comprehensive plans.



Receipt for Request for Land Use Information

Applicant name: _____

City or County: _____ Staff contact: _____

Signature: _____ Phone: _____ Date: _____

Figure 1: Map of Division 33 Areas

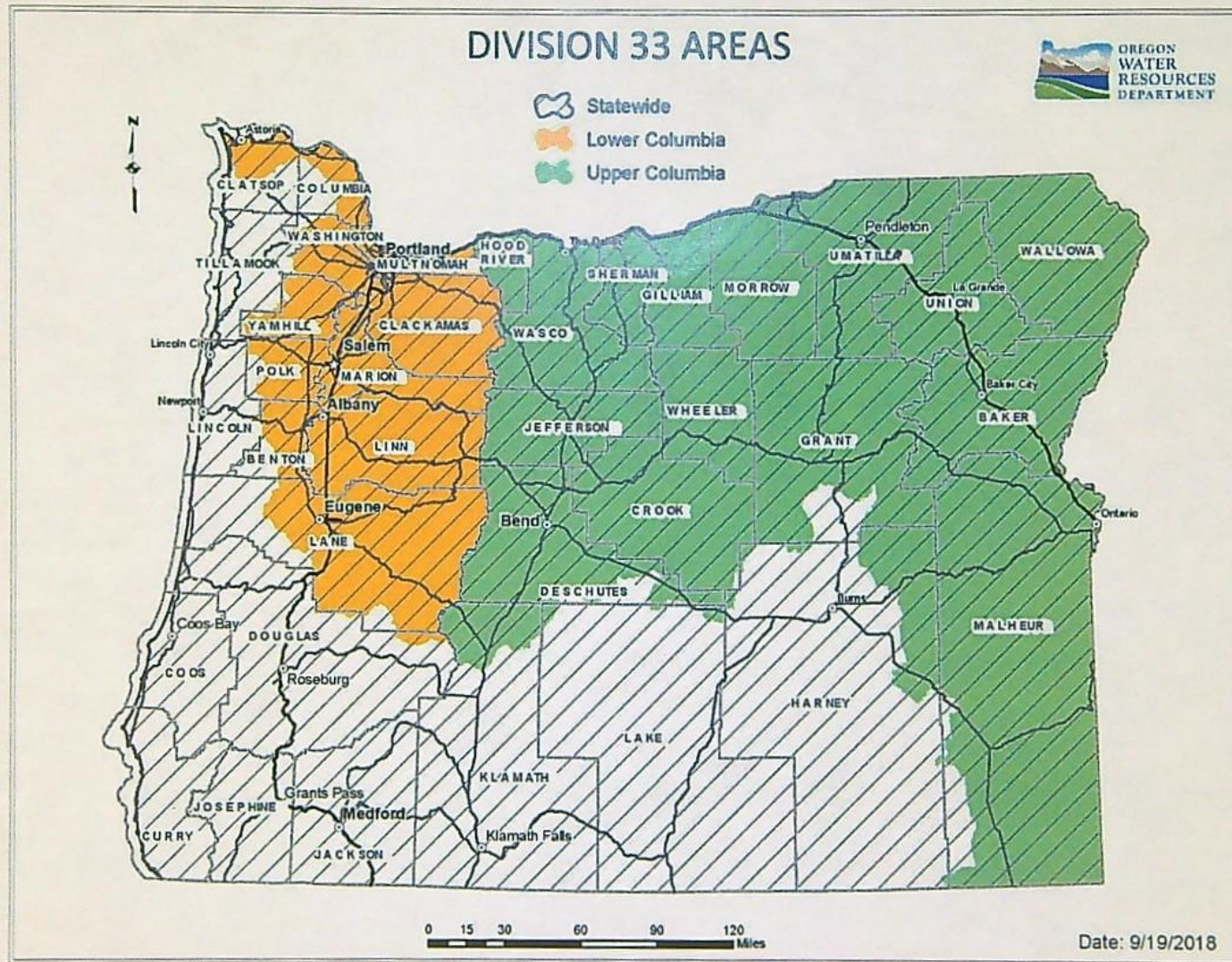

RECEIVED
AUG 12 2022
OWRD

For more detailed information, click on the following link and enter the TRSQQ or the Lat/Long of a POD and click on "Submit" to retrieve a report that will show which section, if any, of the Division 33 rules apply: https://apps.wrd.state.or.us/apps/misc/lkp_trsqq_features/

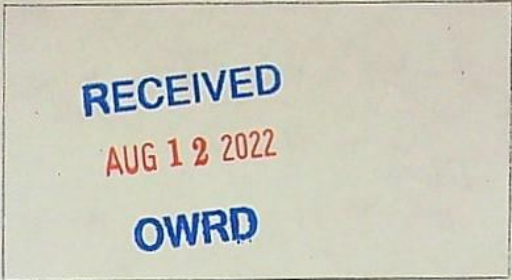

Date Received (Date Stamp Here)

OWRD Over-the-Counter Submission Receipt

Applicant Name(s) & Address: Jake Madison, Chair
22299 Madison Rd Echo, OR 97826

Transaction Type: Water Right Application

Fees Received: \$ 868,740.00

Cash Check: Check No. 1025

Name(s) on Check: Mid-Columbia Water Commission

Thank you for your submission. Oregon Water Resources Department (Department) staff will review your submittal as soon as possible.

If your submission is determined to be complete, you will receive a receipt for the fees paid and an acknowledgement letter stating your submittal is complete.

If determined to be incomplete, your submission and the accompanying fees will be returned with an explanation of deficiencies that must be addressed in order for the submittal to be accepted.

If you have any questions, please feel free to contact the Department's Customer Service staff at 503-986-0801 or 503-986-0810.

Sincerely,
OWRD Customer Service Staff

Submission received by: _____
(Name of OWRD staff)

Instructions for OWRD staff:

- Complete this Submission Receipt and make two (2) copies. Place one copy with the check/cash; and place the other copy with the submission (i.e., the application or other document).
- Date-stamp all pages. (NOTE: Do not stamp check.)
- Give this original Submission Receipt to the applicant.
- Record Submission Receipt information on the "RECEIVED OVER THE COUNTER" log sheet.
- Fold and put one copy of the Submission Receipt with check/cash into the Safe slot. Place the other copy of the Submission Receipt with submission (application/other document) in the top drawer of filing cabinet.



Oregon
Kate Brown, Governor

Water Resources Department
725 Summer St NE, Suite A
Salem, OR 97301
(503) 986-0900
Fax (503) 986-0904

August 12, 2022

Mid-Columbia Water Commission
C/O Jake Madison
29299 Madison Rd
Echo, OR 97826

Dear Applicant:

The Oregon Water Resources Department has received your surface water application for a water use permit. Your application has been assigned file number **S-89259**. Please refer to this number when contacting the Department. Should you have any questions about your application, please contact the following Water Rights Specialist assigned to your application:

Kim French, Water Rights Specialist	Phone: 503-979-3168
	Email: kim.r.french@oregon.gov

A description of the steps that are used for processing a surface water application are shown on the reverse side of this letter. Surface water applications that propose to use stored water exclusively are reviewed using an expedited process and contain slightly different processing steps.

The Department's goal is to process applications within statutory deadlines. The first step in the process is issuance of an Initial Review, which summarizes the Department's preliminary determinations. Surface water applications typically receive an Initial Review in approximately two to three months. Copies of the Initial Review, Proposed Final Order, and Final Order will be mailed to you. Applications proposing to use stored water only under the expedited process will receive a Final Order.

Please note that your application is subject to review and comment from other state agencies and interested parties.

Sincerely,

Corie Lovrien
Customer Service Representative
Oregon Water Resources Department

cc: File S-89259

Water-Use Permit Application Processing Steps

Oregon Water Resources Department

Standard Process for a Surface Water Application:

1. Initial Review

The Department reviews the application to determine whether water is available during the period requested, whether the proposed use is restricted or limited by rule or statute, and whether other issues may preclude approval of or restrict the proposed use. An Initial Review (IR) containing preliminary determinations is mailed to the applicant. The applicant has 14 days from the mailing date to withdraw the application from further processing and receive a refund of all fees paid minus \$310.00. The applicant may put the application on hold for up to 180 days and may request additional time if necessary.

2. Public Notice

Within 7 days of the mailing of the Initial Review, the Department gives public notice of the application in the weekly notice published by the Department at www.oregon.gov/owrd. The public comment period is 30 days from publication in the weekly notice.

3. Proposed Final Order Issued

The Department reviews any comments received, including comments from other state agencies related to the protection of sensitive, threatened, or endangered fish species. Within 60 days of completion of the Initial Review, the Department issues a Proposed Final Order (PFO) explaining the proposed decision to deny or approve the application. A PFO proposing approval of an application will include a draft permit and may request additional information or outstanding fees required prior to permit issuance.

4. Public Notice & Protest Opportunity

Within 7 days of issuing the PFO, the Department gives public notice in the weekly notice. Notice includes information about the application and the PFO. A protest must be received by the Department within 45 days after publication of the PFO in the weekly notice. Anyone may file a protest. The protest filing fee is \$480.00 for the applicant and \$950.00 for non-applicants. Protests are filed on approximately 10 percent of Proposed Final Orders. If a protest is filed the Department will attempt to settle the protest but will schedule a contested case hearing, if necessary.

5. Final Order Issued

If no protests are filed, the Department can issue a Final Order within 60 days of the close of the period for receiving protest. If the application is approved, a permit is issued. The permit will specify the details of the authorized use and any terms, limitations, or conditions that the Department deems appropriate.

Expedited Process for a Surface Water Application:

Note: The expedited process only applies to an application using stored water only under ORS 537.147.

The expedited process allows the Department to process an application within several weeks in cases where no public interest concerns are identified. It does not provide an opportunity to protest the Department's recommendation unless public interest issues are identified, in which case the Department will then evaluate the application using the standard process and a protest opportunity will be available. For expedited applications, the Department issues a Final Order only. Once accepted by the Department, these applications are published in the weekly public notice every Tuesday and a 30-day public comment period begins. Following the public comment period, the Department can issue the Final Order.

E-2 App Yes No**Standard Application Completeness Checklist****Groundwater and Surface Water Applications Only**

Minimum Application Requirements (OAR 690-310-0040 &-0050)

For use by WRD staff only

Application #:	S-89259	Receipt #:	138899
Applicant Name:	Jake Madison	Amount Requested:	153 cfs
Priority Date:	8/12/2022	Proposed Use:	irrigation
County:	Gilliam Umatilla, Morrow	POD's TRS &TL:	Many
WM #:	21, 5	Caseworker:	<input checked="" type="checkbox"/> KF <input type="checkbox"/> LG
Reviewed by:	Corie L.	Reviewed Date:	8/13/2022

 Applicant/Organization Name and Mailing Address Signature of **all** applicants (include title or authority of representative if applicant is an organization or corporation). Note: Applicant's agent may NOT sign the application on behalf of the applicant. Property Ownership: Does the applicant own all the land for the proposed project? Yes No

If No:

 The affected landowner's name(s) and mailing address(s) must be listed. A signed statement declaring the existence of either written authorization or an easement permitting access to land crossed by the proposed ditch canal or other work must be submitted. **For a SW Application:** Source of water must be indicated. If the source is stored water, is the stored water component filled out and does the applicant own the reservoir or include a non-expired agreement for stored water? (ORS 537.400) If for stored water, is the source authorized under a permit, certificate, or decree?Permit or Certificate issued: Y N Permit or Certificate #: **NOTE:** An expedited secondary (E2) application and a reservoir application cannot be filed at the same time. The reservoir must be legally authorized first, under an existing water right, in order to accept and process an E2 application. **For a GW Application:** Well development table completed and a well log report included (if existing) Division 33 (Sensitive, Threatened, Endangered, Fish Species) Proposed Water Use: Amount of water from *each* source in GPM, CFS, or AF Period of use indicated If for supplemental irrigation, primary acreage or underlying permit or certificate number listed.

(Note: Primary and Supplemental Irrigation counts as 2 uses)

 Water Management Section Resource Protection Section

- Project schedule. (Note: If system is already completed, indicates "existing.", (Note: Estimates are okay if the water system has not been designed))
- Supplemental data sheets enclosed (if needed)
 - Form M (Municipal or Quasi-Municipal)
- A completed **Land-Use Form** or receipt signed and dated by the appropriate planning department. Please be certain that the Land-Use form lists all lands involved and all uses proposed. Date of signature must be within the past 12 months.
- A **Legal Description** of all the properties involved where water is diverted, conveyed, and used. The legal description includes a metes and bounds or other government survey description. A copy of the deed, land sales contract or title insurance policy can provide this information, or applicant may submit a lot book report prepared by a title company. Copies of tax bills are not acceptable
- The proposed source IS IS NOT restricted or withdrawn from further appropriation. **NOTE:** If it is withdrawn under ORS 538, reject/return application and fees.
- The **map** must meet all the minimum requirements of OAR 690-310-0050.
 - Township, Range, Section
 - Location of main canals, ditches, pipelines or flumes (if POA/POD is outside of POU)
 - Place of use, ¼-¼'s and tax lot clearly identified
 - Even map scale not less than 4" = 1 mile (1" = 1320 ft.); examples: 1" = 100 ft., 1" = 200 ft.
 - Location of **each** diversion point or well by reference to a recognized public land survey corner.
 - Multiple wells shall be uniquely labeled, and identified on well logs, if existing.
 - Reference corner on map
 - North directional symbol
 - Number of acres per ¼ ¼ if for irrigation, supplemental irrigation, or nursery use
- Fees:** Amount of Water Requested: 153 cfs Name on Check: Mid Columbia Water Commission

Exam Fee Due:	\$68,740
Exam Fee Submitted:	\$68,740
Difference:	\$0
Recording Fee Paid?	<input type="checkbox"/> Yes <input checked="" type="checkbox"/> No \$ 0
Total:	\$68,740

Oregon Water Resources Department Surface Water Application

 [Main](#)

 [Help](#)

 [Return](#)

 [Contact Us](#)

Today's Date: Friday, August 12, 2022

Base Application Fee.		\$1,090.00
Number of proposed cubic feet per second (cfs) to be diverted. (1 cfs = 448.83 gallons per minute)	153	\$62,730.00
Number of proposed Use's for the appropriated water. (i.e. Irrigation, Supplemental Irrigation, Pond Maintenance, Industrial, Commercial, etc) *	1	
Number of proposed Surface Water points of diversions. **	13	\$4,920.00
Number of Acre Feet to be diverted from Stored Water. (if the application is appropriating water from a pond/reservoir)	0	
Subtotal:		\$68,740.00
Permit Recording Fee. ***		\$610.00
* the 1st Water Use is included in the base cost. ** the 1st Surface Water point of diversion is included in the base cost. *** the Permit Recording Fee is not required when the application is submitted but, must be paid before a permit will be issued. It is fully refundable if a permit is not issued. If the recording fee is not paid prior to issuance of the Final Order, permit issuance will be delayed.	<input type="button" value="Recalculate"/>	
Estimated cost of Permit Application		\$69,350.00

Minimum Requirements Checklist

Minimum Requirements (OAR 690-310-0040, OAR 690-310-0050 & ORS 537.140)

Include this checklist with the application

Check that each of the following items is included. The application will be returned if all required items are not included. If you have questions, please call the Water Rights Customer Service Group at (503) 986-0900.

Please submit the original application and signatures to the Water Resources Department. Applicants are encouraged to keep a copy of the completed application.

- SECTION 1: Applicant Information and Signature
- SECTION 2: Property Ownership
- SECTION 3: Source of Water
- SECTION 4: Sensitive, Threatened or Endangered Fish Species Public Interest Information
- SECTION 5: Water Use
- SECTION 6: Water Management
- SECTION 7: Resource Protection
- SECTION 8: Project Schedule
- SECTION 9: Within a District
- SECTION 10: Remarks

Include the following additional items:

- Land Use Information Form with approval and signature of local planning department (*must be an original*) or signed receipt.
- Provide the legal description of: (1) the property from which the water is to be diverted, (2) any property crossed by the proposed ditch, canal or other work, and (3) any property on which the water is to be used as depicted on the map.
- Fees - Amount enclosed: \$68,740
See the Department's Fee Schedule at www.oregon.gov/owrd or call (503) 986-0900.
- Map that includes the following items:
 - Permanent quality and drawn in ink
 - Even map scale not less than 4" = 1 mile (example: 1" = 400 ft, 1" = 1320 ft, etc.)
 - North Directional Symbol
 - Township, Range, Section, Quarter/Quarter, Tax Lots
 - Reference corner on map
 - Location of each diversion, by reference to a recognized public land survey corner (distances north/south and east/west)
 - Indicate the area of use by Quarter/Quarter and tax lot identified clearly.
 - Number of acres per Quarter/Quarter and hatching to indicate area of use if for primary irrigation, supplemental irrigation, or nursery
 - Location of main canals, ditches, pipelines or flumes (if well is outside of the area of use)

RECEIVED

AUG 12 2022

OWRD

Water-Use Permit Application Processing

1. Completeness Determination

The Department evaluates whether the application and accompanying map contain all of the information required under OAR 690-310-0040 and OAR 690-310-0050. The Department also determines whether the proposed use is prohibited by statute. If the Department determines that the application is incomplete, all fees have not been paid, or the use is prohibited by statute, the application and all fees submitted are returned to the applicant.

2. Initial Review

The Department reviews the application to determine whether water is available during the period requested, whether the proposed use is restricted or limited by rule or statute, and whether other issues may preclude approval of or restrict the proposed use. An Initial Review (IR) containing preliminary determinations is mailed to the applicant. The applicant has 14 days from the mailing date to withdraw the application from further processing and receive a refund of all fees paid minus \$310. The applicant may put the application on hold for up to 180 days and may request additional time if necessary.

3. Public Notice

Within 7 days of the mailing of the initial review, the Department gives public notice of the application in the weekly notice published by the Department at www.oregon.gov/owrd. The public comment period is 30 days from publication in the weekly notice.

4. Proposed Final Order Issued

The Department reviews any comments received, including comments from other state agencies related to the protection of sensitive, threatened or endangered fish species. Within 60 days of completion of the IR, the Department issues a Proposed Final Order (PFO) explaining the proposed decision to deny or approve the application. A PFO proposing approval of an application will include a draft permit, and may request additional information or outstanding fees required prior to permit issuance.

RECEIVED

AUG 12 2022

OWRD

5. Public Notice

Within 7 days of issuing the PFO, the Department gives public notice in the weekly notice. Notice includes information about the application and the PFO. Protest must be received by the Department within 45 days after publication of the PFO in the weekly notice. Anyone may file a protest. The protest filing fee is \$480.00 for the applicant and \$950.00 for non-applicants. Protests are filed on approximately 10 percent of Proposed Final Orders. If a protest is filed the Department will attempt to settle the protest but will schedule a contested case hearing if necessary.

6. Final Order Issued

If no protests are filed, the Department can issue a Final Order within 60 days of the close of the period for receiving protest. If the application is approved, a permit is issued. The permit specifies the details of the authorized use and any terms, limitations or conditions that the Department deems appropriate