

T29S, R7W, WM

SWR-87

SCALE 1" = 500'

WATER RESOURCES DEPT
SALEM, OREGON

VESTED WATER RIGHT MAP PRE-1909 CLAIM OF BENEFICIAL USE

THIS MAP IS INCLUDED FOR DETAIL

THIS IS A LOCATION MAP FOR A VESTED WATER RIGHT BY JOSEPH A OR LUCILLE N BARNES, OR PETER J NEMEC, OR CLARENCE HENRY BERG. THIS MAP IS FOR THE PURPOSE OF IDENTIFYING THE LOCATION OF THE VESTED WATER RIGHT ONLY AND IS NOT INTENDED TO PROVIDE LEGAL DIMENSIONS OR LOCATIONS OF PROPERTY OWNERSHIP LINES.

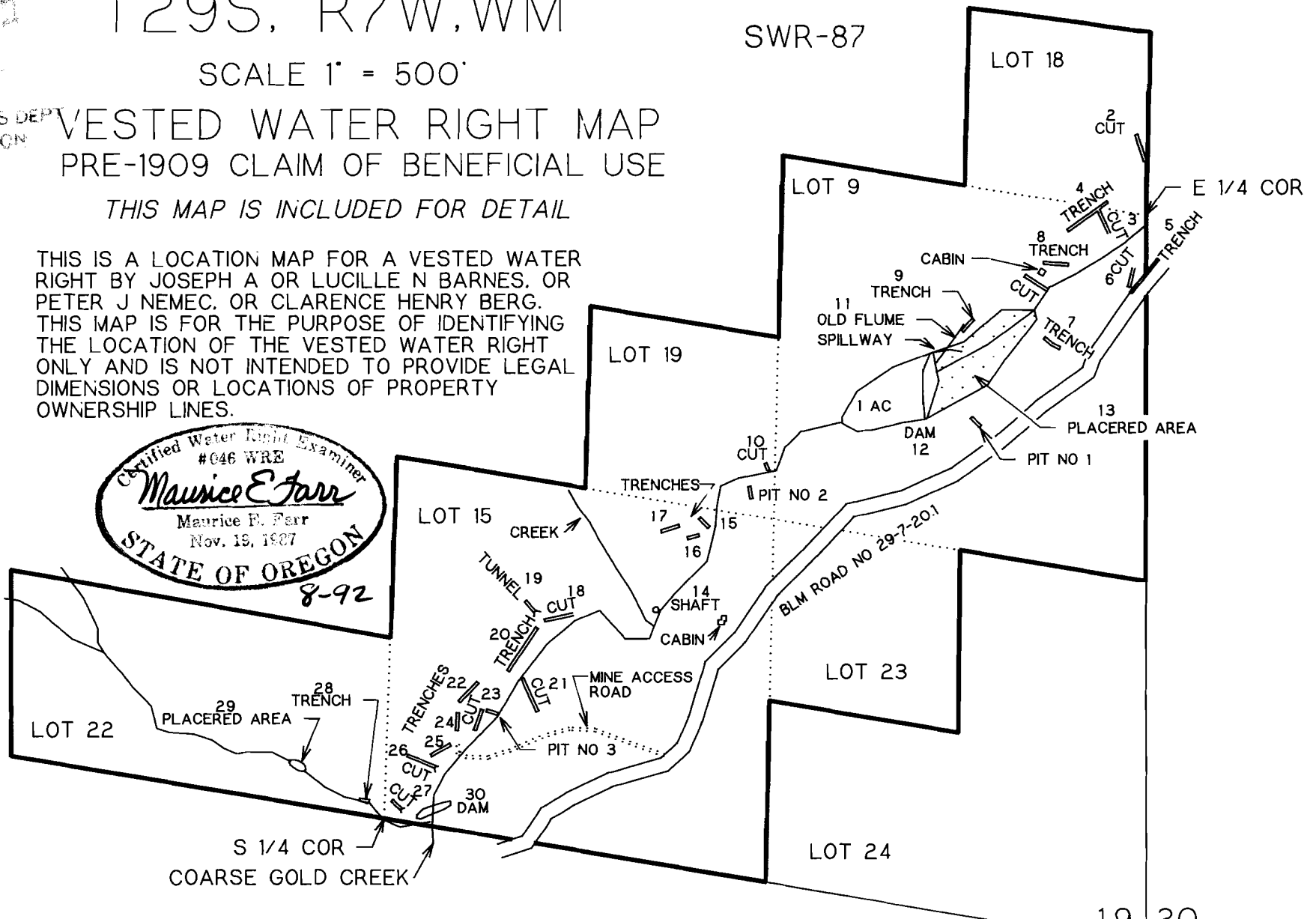

NOTE: POD IS SHOWN AT THE SPILLWAY OF THE DAM. HOWEVER, WATER WILL BE DIVERTED AT NUMEROUS POINTS ALONG THE CREEKS WHERE THE PLACER OPERATION IS SET UP AND OPERATING. THE WATER WILL BE TAKEN FROM THE CREEK, USED IN THE PLACER OPERATION, THEN RETURNED TO A HOLDING POND FOR IMPURITIES TO BE SETTLED OUT BEFORE BEING RETURNED TO THE CREEK. NO OTHER POD'S ARE SHOWN WITH DISTANCES FROM A CORNER BECAUSE THERE WILL BE NUMEROUS POINTS USED AND ABANDONED.

19	20
30	29

REGISTRATION STATEMENT CLAIM OF BENEFICIAL USE

Sheet 1 of 2

File# SWR-87

INFORMATION: Joseph A or Lucille N Barnes or
Peter J Nemec or
Clarence Henry Berg
PO Box 1383
Roseburg, OR 97470
Ph (503) 673-7914

RECEIVED

FEB 28 1994

WATER RESOURCES DEPT
SALEM, OREGON

Located Lot 18, Lot 9, Lot 19, Lot 23, Lot 15, Lot 22, Section 19, T29S, R7W, WM.

On August 6, 1992, I made a survey of the above listed property and viewed the water system installed and in use. I used an assessor map and an aerial photo during the course of preparing this final proof survey and site map.

SOURCE: Water is taken from Coarse Gold Creek, tributary to Berry Creek, Olalla Creek, Lookingglass Creek, South Umpqua River, Umpqua River.

DIVERSION POINT: The diversion point is located at the spillway on the North West corner of the dam in Coarse Gold Creek.

MOTOR: The engine is an 8 hp Honda gasoline fueled engine, Model No WT30X.

PUMP: The pump is a self-priming centrifugal trash pump with 3" diameter intake line and a 3" diameter discharge line, rated at 343 GPM at maximum 20 feet suction head and 98 feet total dynamic head.

PIPE: No pipe is used to transport the water. The water is directed through nozzles for the mining operations.

USE: Water is used for mining of gold ore.

HEAD: No elevation differences were measured. The pump is located near or on the edge of the creek.

CALCULATIONS: Pump discharge 0.764 cfs 343.0 GPM

POINT OF BEGINNING: Assessor's maps and aerial photos were used to draw the accompanying map.

REMARKS: The pump is moved along the creek to the location of the ore deposits.

The final proof survey and inspection of the use as found to be completed under terms and conditions of File# SWR-87 was completed by me on August 6, 1992, and the facts contained in this report and accompanying vested water right map are correct to the best of my knowledge.

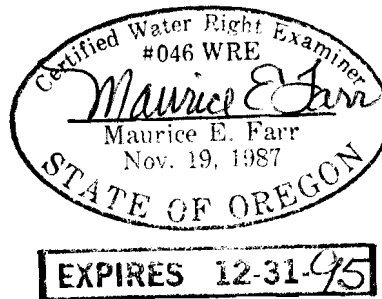

I, Clarence Berg, agree to the findings of the CWRE and do submit this site report and map as my Registration Statement Claim of Beneficial Use of the water provided under the terms and conditions of my File# SWR-87.

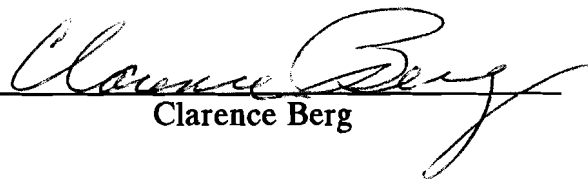
Clarence Berg

RECEIVED
FEB 28 1994
WATER RESOURCES DEPT
SALEM, OREGON

T29S, R7W, WM

SCALE 1" = 500'

VESTED WATER RIGHT MAP
PRE-1909 CLAIM OF BENEFICIAL USE

THIS MAP IS INCLUDED FOR DETAIL

THIS IS A LOCATION MAP FOR A VESTED WATER RIGHT BY JOSEPH A OR LUCILLE N BARNES, OR PETER J NEMEC, OR CLARENCE HENRY BERG. THIS MAP IS FOR THE PURPOSE OF IDENTIFYING THE LOCATION OF THE VESTED WATER RIGHT ONLY AND IS NOT INTENDED TO PROVIDE LEGAL DIMENSIONS OR LOCATIONS OF PROPERTY OWNERSHIP LINES.

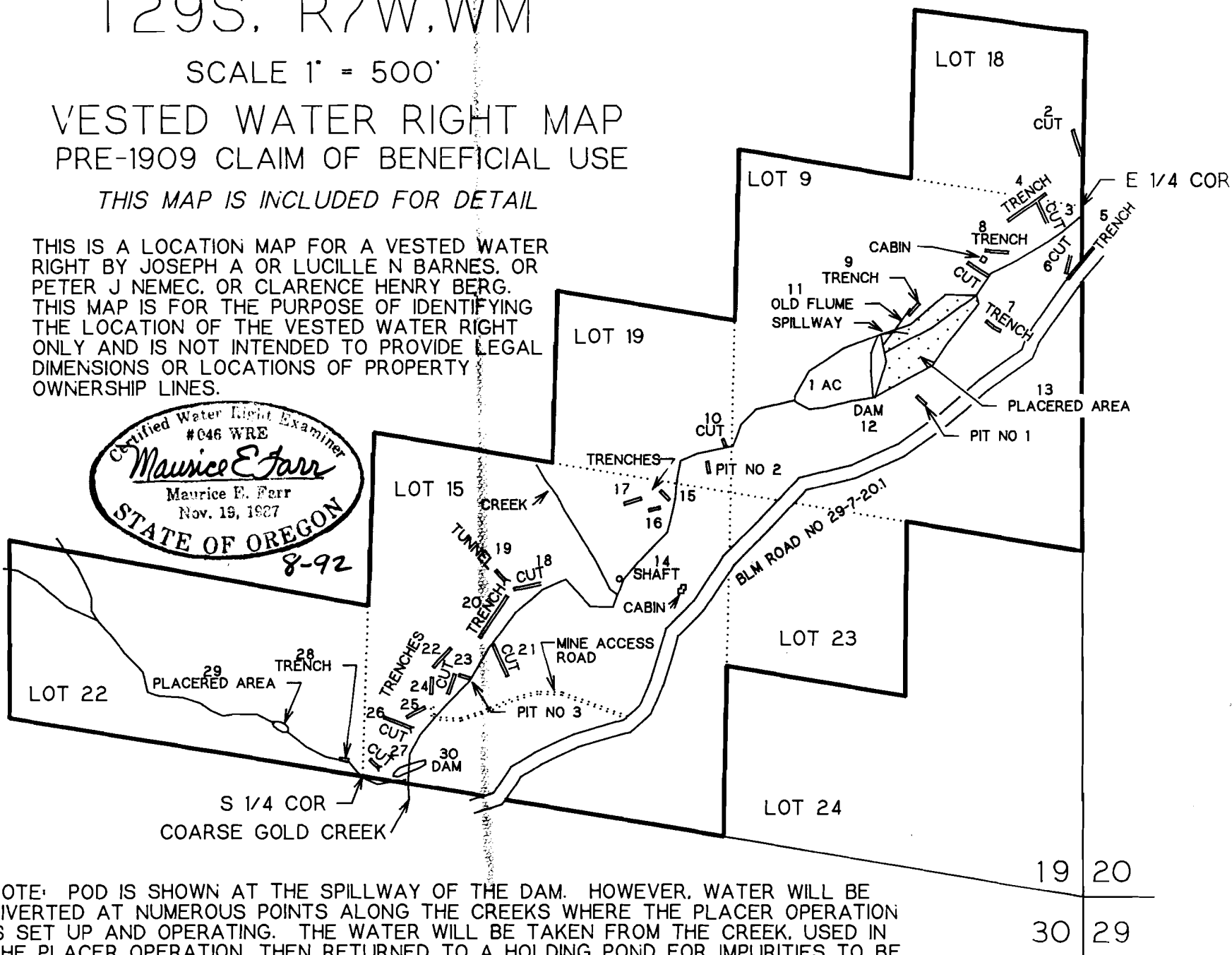
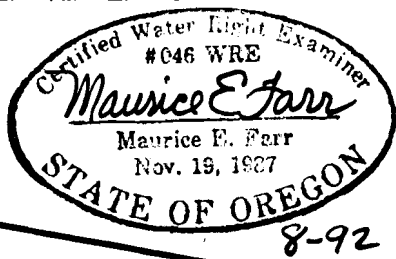

NOTE: POD IS SHOWN AT THE SPILLWAY OF THE DAM. HOWEVER, WATER WILL BE DIVERTED AT NUMEROUS POINTS ALONG THE CREEKS WHERE THE PLACER OPERATION IS SET UP AND OPERATING. THE WATER WILL BE TAKEN FROM THE CREEK, USED IN THE PLACER OPERATION, THEN RETURNED TO A HOLDING POND FOR IMPURITIES TO BE SETTLED OUT BEFORE BEING RETURNED TO THE CREEK. NO OTHER POD'S ARE SHOWN WITH DISTANCES FROM A CORNER BECAUSE THERE WILL BE NUMEROUS POINTS USED AND ABANDONED.

T29S, R7W, WM

SCALE 1" = 1320'

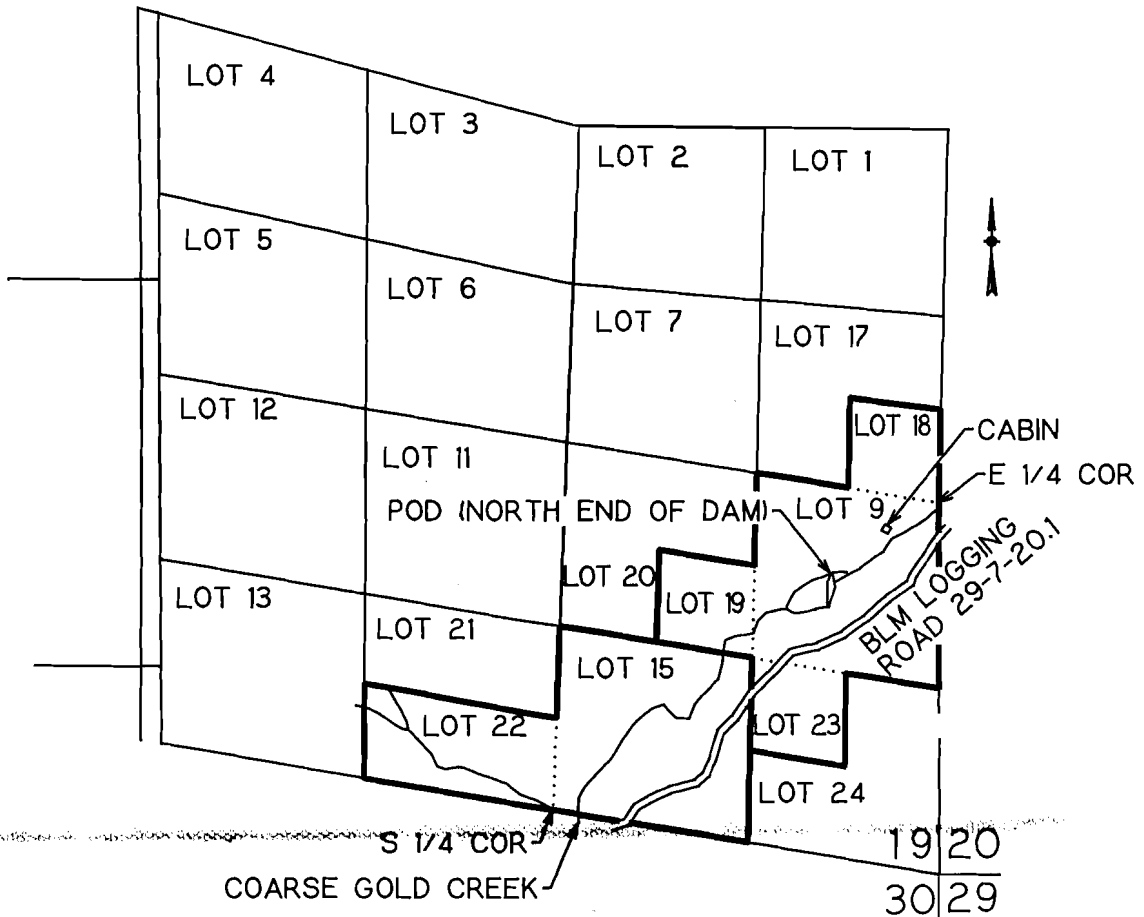

POD (NORTH END OF DAM) IS 480 FT S AND 740 FT W FROM E 1/4 COR SEC 19
SEE DETAIL MAP FOR STATEMENT CONCERNING ADDITIONAL POD'S AND PLACES
OF USE

VESTED WATER RIGHT MAP

PRE-1909 CLAIM OF BENEFICIAL USE

THIS IS A LOCATION MAP FOR A VESTED WATER RIGHT BY JOSEPH A OR LUCILLE N BARNES, OR PETER J NEMEC, OR CLARENCE HENRY BERG. THIS MAP IS FOR THE PURPOSE OF IDENTIFYING THE LOCATION OF THE VESTED WATER RIGHT ONLY AND IS NOT INTENDED TO PROVIDE LEGAL DIMENSIONS OR LOCATIONS OF PROPERTY OWNERSHIP LINES.



State of Oregon
County of Douglas

On this 2nd day of July 1851 personally appeared before me a Notary Public in and for said County the above named Fendai Sutherland and James Schwanitz to me known to be the identical persons who executed the instrument acknowledged to me that they executed the same for the purposes mentioned therein.

Witness my hand and official seal on this day and year above written -

P. C. Parker, Notary Public

Recorded July 11th 1851

F. R. Sherman Clerk, Co. of Douglas County

Mining Notice of John Pulzen

Notice -

Notice is hereby given that the undersigned has located and claim for placer gold mining purposes the following described premises in Sec. 19, Town 29 S R. 7 West in Clatsop Mining District Douglas County Oregon. Beginning two hundred yards below the forks of County Gold Gulch and mining down said Gulch six hundred yards, and fifty yards on each side of the Gulch or Creek for said distance of six hundred yards. Together with the right to take water from said County Gold Gulch for mining purposes.

Posted as claim July 19th 1851. John Pulzen.

Recorded July 20th 1851

F. R. Sherman Clerk, Co. of Douglas County

August 27, 1992

SEP - 4 1992

I C. H. NICHOLS remember my father
telling me of the gold he had bought
from miners up course gold creek at
his Broadway Store in the 1890's,
and after I have bought gold
from course gold creek miners at
the store in the 1920's myself.

C. H. Nichols
C. H. NICHOLS

Subscribed and sworn to before me on August 27, 1992

Clarence H. Berg
Notary Public for Oregon
My commission expires 12/31/93

MEMORANDUM

To: SWR File # 87
From: Gerry Clark
Subject: Ownership
Date: August 23, 2000

Today I spoke with Clarence Berg concerning the ownership situation of this SWR. He explained that he is the sole owner. Both Mr. Barnes and Mr. Nemecek have passed away and he has purchased their interests from their estates.

The mailing address and phone number included on the SWR form is correct for notifying Mr. Berg.

SURFACE WATER REGISTRATION CHECKLIST

(received after July 18, 1990)

CHECK BASIN MAP DWF NAME Vungua # 16 UNADJUDICATED AREA ? OK DWF
 RECEIPT # 91450 S W R NUMBER 87
 CHECK ENCLOSURES DWF PRELIMINARY DATA BASE ENTRY DWF
 ACKNOWLEDGEMENT LETTER DWF ENTER ON STREAM INDEX DWF
 CHECK QUADRANGLE MAP DWF CHECK GLO PLATS DWF
 WATERMASTER CHECKLIST DWF 10-6-92 PUBLIC NOTICE PUBLICATION DWF 10-5-92

FORM REVIEW

- blanks filled in
- signed
- date received stamped

MAP REVIEW

- source and (No trib)
- diversion point locations
- conveyances (pipes, ditch, etc.)
- place of use
- scale
- township, range, section
- north arrow (missing on detail map)
- CWRE stamp
- disclaimer
- date survey was performed
- P.O.B. of survey
- dimensions and capacity of diversion system
- "beneficial use" type title
- "permanent-quality" paper

WATER RIGHT RECORD CHECK _____ FIELD INSPECTION _____

FINAL FILE REVIEW _____ FINAL DATA BASE ENTRY _____

ENTER ON PLAT CARDS _____

February 28, 1994

MAURICE E FARR
1960 SW BURDETTE DR
ROSEBURG OR 97470

RE: SWR-87

Dear Mr Farr,

This will acknowledge the receipt of map to support the pre-1909 vested water right claim in the names of BARNES, NEMEC & BERG you returned with corrections and completions. I have added the map to the file. Thank you for your attention to this matter. If you have any questions, please give me a call.

Sincerely,



Don Knauer
Adjudication Specialist

cc: Clarence Berg

J:\W\S\C\0\SWR-0087.002



June 4, 1993

MAURICE E. FARR
1960 SW BURDETTE DRIVE
ROSEBURG OR 97470

RE: File# SWR-87

DEAR MAURICE E. FARR,

The Water Resources Department (WRD) received a little over 500 surface water registration statements in December, 1992. All of the files have been set up and receipts for the fees have been sent. The next step is to insure the maps received in support of the claims are acceptable based on Oregon Revised Statutes (ORS) and Oregon Administrative Rules (OAR).

I am returning the map you prepared for Joseph A. or Lucille N. Barnes, or Peter J. Nemecek, or Clarence. You will find the item which requires completion or correction shown below. I have the description followed by the ORS or OAR site and paraphrased statute or rule.

diversion point size

OAR 690-28-025-(4)-(c) "The dimensions and capacity of any existing diversion systems."

You must return the map before the claim can be processed. If you cannot have the map to the WRD within 60 days, please inform me as to when it can be expected. Please mark all correspondence with the file number.

As always, if you have any questions, please give me a call.

Sincerely,

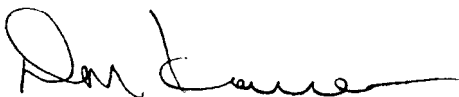

Don Knauer
Adjudication Specialist

Enclosures

J:\WP51\SWR\CLAIMANT\SWR-087.00M



TRAIL MAP

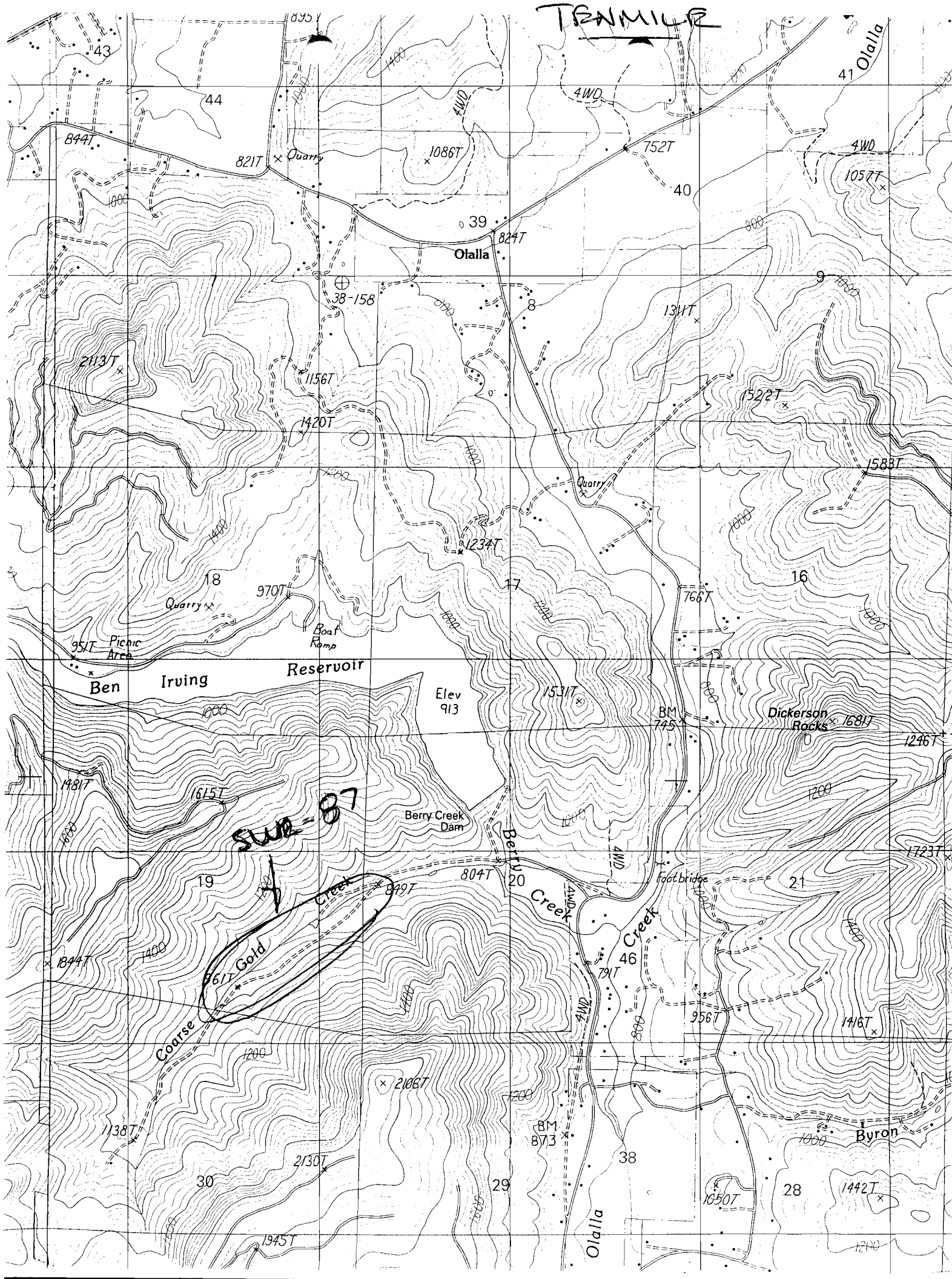

GARY

INTERDEPARTMENT MEMO

TO: Watermaster District # 15
FROM: Adjudication Section
RE: Surface Water Registration

Enclosed is a copy of a Registration Statement and accompanying map that has been filed in your district. It has been numbered SWR #87.

We are gathering information about this claim to a pre-1909 water use and would like you to assist us by filing out the checklist below and including any comments that you think might be of significance.

(Yes or No)

- 1. Do you know anything about this water use? No
- 2. Have there been any distribution problems relating to this claim? No
- 3. Do you have reason to believe that the claimed priority date is not accurate? No
- 4. Does the quantity of water claimed look unreasonable for the uses named? No
- 5. Does the place of use look to be accurately depicted by the CWRE map enclosed? N/A
- 6. Do you know if there has been a period of more than a five years of non-use? No
- 7. Should someone in our section contact you concerning this claim? No

If you answered yes to any of the above questions, please explain below on an additional sheet of paper.

Attach any memo's or correspondence that deal with this water use and return to the Adjudication Section at the address below.

Thank you for your assistance.

Sincerely,

Dm

Adjudication Section

Enclosures

2

17

26.90

7

18

9.27

Sec. 19

20
28.18

9

19
9.46

1
54
1980

23
9.67

2
43
Aug 28

15

24
28.87

39

40.77

82.37

South, Ranges Nos 7 & 8 West of t

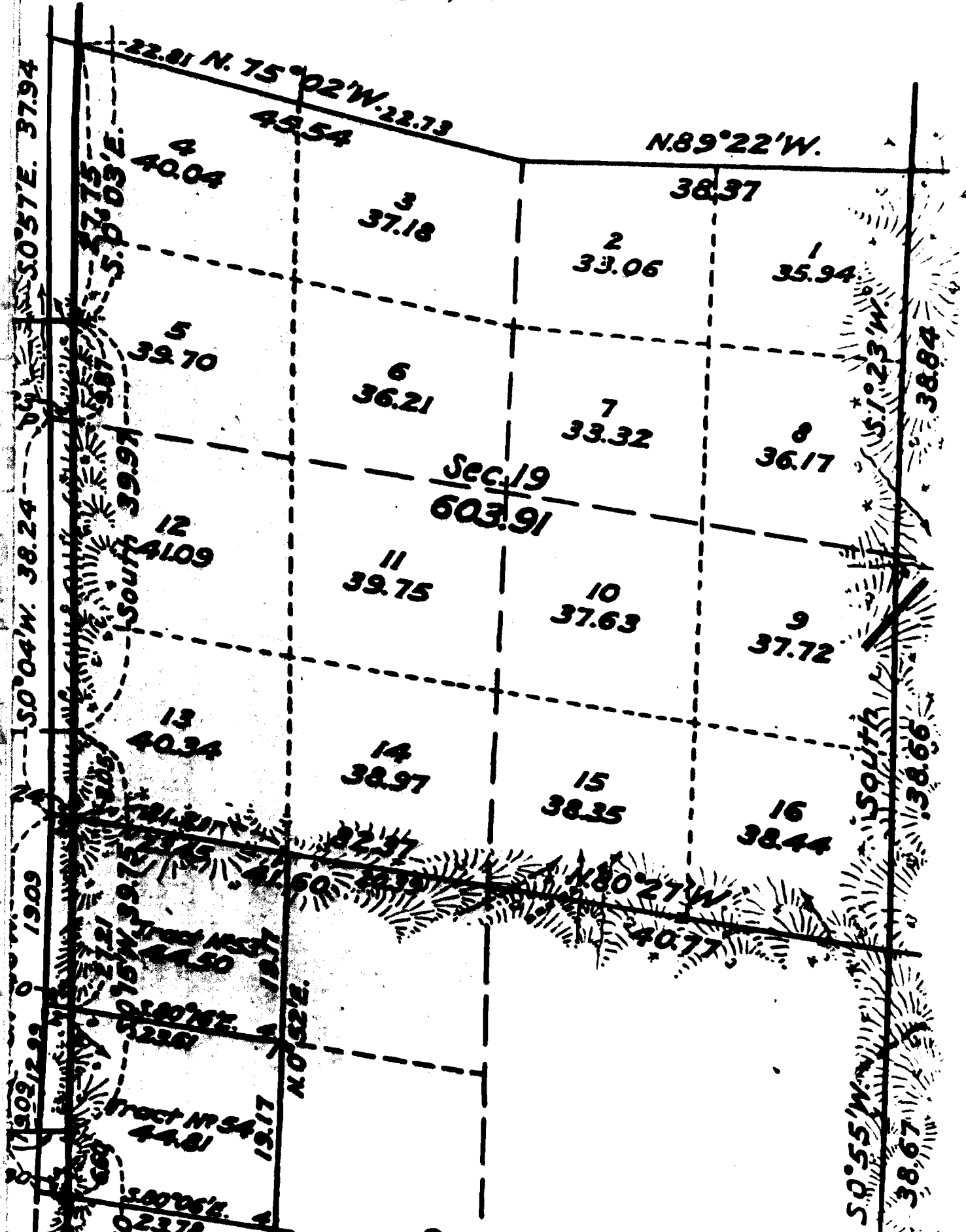

Subv. 170 3-1855

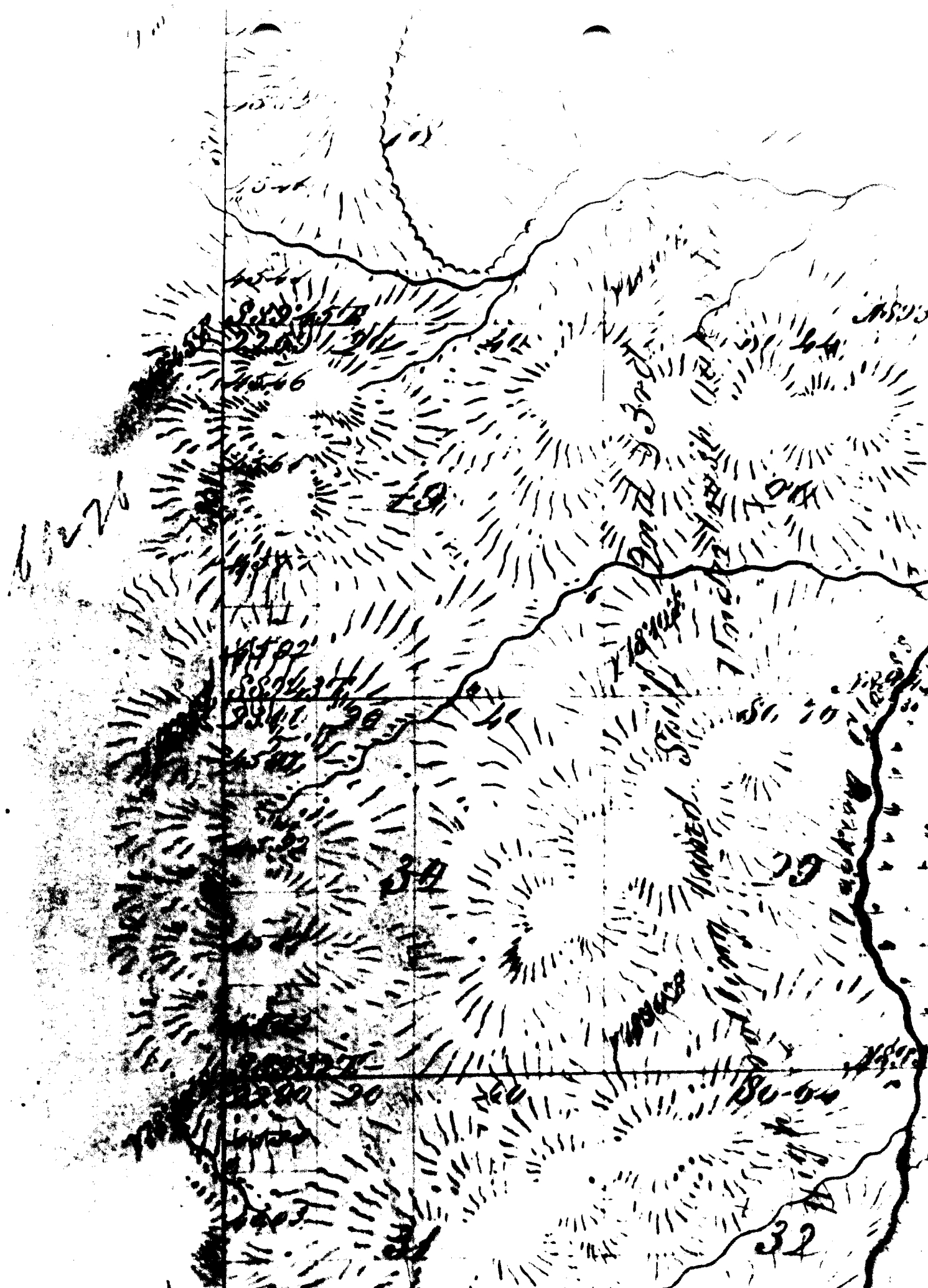

C O O A S T

T26

T27

T28

T29

COO DOUGLAS CO.

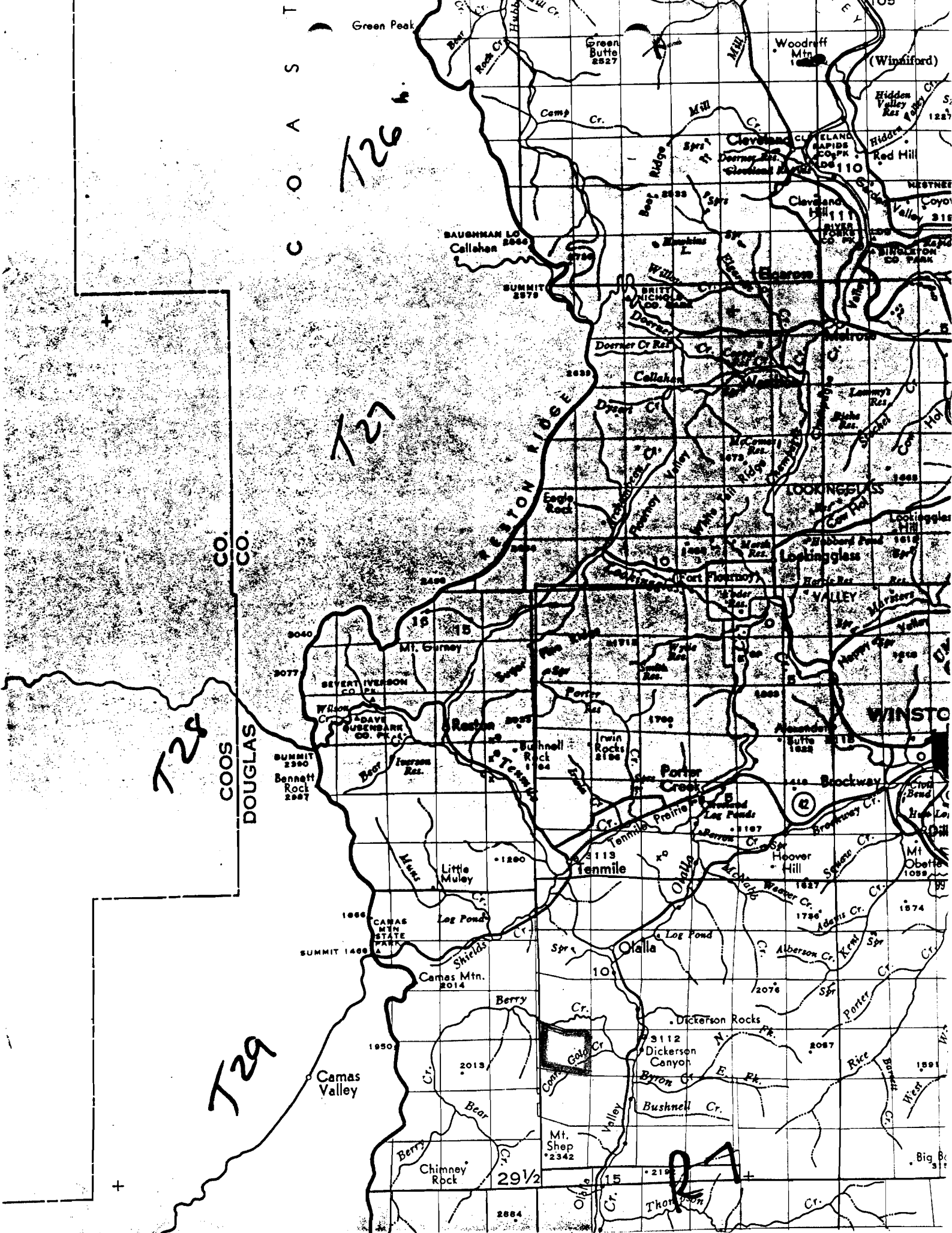

Green Peak

Green Butte 2527

Woodriff Mtn

BAUGHMAN LG 2040
Callahan

SUMMIT 2879

Cleveland CL
DOERNER SPR
Cleveland Hill 1111

Hidden Valley Res
Red Hill

BRITT NICHOLS
CO. PARK

Doerner Cr Res
Callahan

McCombs Res
1975

LOOKINGGLASS
LOOKINGGLASS

15 15
Mt. Garvey

BEVERT IVERSON
CO. PARK

DAVE RUBENBARK
CO. PARK

SUMMIT 2900
Bennett Rock 2987

Irwin Rocks 2188

Porter Creek
Log Ponds

418 Bockway
1822

Little Muley
1200

Tennille
1119

Hoover Hill
1827

1866 CAMAS Mtn STATE PARK
SUMMIT 1408

Camas Mtn. 2014

1790 Adams Cr.
1874

1950 Camas Valley

3112 Dickerson Canyon
Byron Cr.

2076
2087

Mt. Shep 2342

2192
2884

Big Br 317

September 9, 1992

Clarence Henry Berg
P.O. Box 1383, 836 W. Pilger
Roseburg OR 97470

RE: Surface Water Registration

Dear Clarence Henry Berg,

This will acknowledge that your Surface Water Registration Statement in the name of Joseph A. or Lucille N. Barnes, or Peter J. Nemec, or Clarence Henry Berg has been received by our office. The fees in the amount of \$200.00 have been received and our receipt # 91450 is enclosed. Your registration statement has been numbered SWR-87.

Our office will review your form and map in the near future. If necessary we will schedule a meeting with you that will include a site inspection. If there are problems with your form we are usually able to take care of them during our visit. We will be able to answer any questions you might have about the adjudication process at that time.

Please feel free to contact this office if you have any questions.

Sincerely,

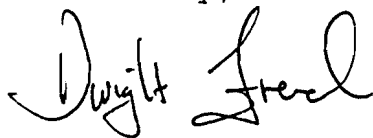

Dwight French
Adjudication Section

enc.



STATE OF OREGON
WATER RESOURCES DEPARTMENT
 3850 PORTLAND ROAD NE
 SALEM, OR 97310
 378-8455/378-8130 (FAX)

RECEIPT # **91450**

RECEIVED FROM: <u>Clarence H Berg</u>	APPLICATION
BY:	PERMIT
	TRANSFER

CASH: <input type="checkbox"/>	CHECK # <input checked="" type="checkbox"/> <u>96-505</u>	OTHER: (IDENTIFY) <input type="checkbox"/>	TOTAL REC'D \$ <u>200</u>
--------------------------------	---	--	---------------------------

01-00-0 WRD MISC CASH ACCT		
842.010	ADJUDICATIONS	\$ <u>200</u>
831.087	PUBLICATIONS/MAPS	\$
830.650	PARKING FEES Name/month	\$
	OTHER: (IDENTIFY)	\$

02-00-0 FEDERAL FUNDS		
	OTHER: (IDENTIFY)	\$

03-00-0 WRD OPERATING ACCT			
MISCELLANEOUS:			
840.001	COPY FEES		\$
850.200	RESEARCH FEES		\$
880.109	MISC REVENUE: (IDENTIFY)		\$
520.000	OTHER (P-6): (IDENTIFY)		\$
WATER RIGHTS:			
842.001	SURFACE WATER	EXAM FEE	RECORD FEE
842.003	GROUND WATER	\$	842.002 \$
842.005	TRANSFER	\$	842.004 \$
		\$	842.006 \$
WELL CONSTRUCTION			
842.022	WELL DRILL CONSTRUCTOR	EXAM FEE	LICENSE FEE
842.016	WELL DRILL OPERATOR	\$	842.023 \$
	LANDOWNER'S PERMIT	\$	842.019 \$
			842.024 \$

06-00-0 WELL CONST START FEE			
842.013	WELL CONST START FEE	\$	CARD #
	MONITORING WELLS	\$	CARD #

45-00-0 LOTTERY PROCEEDS		
864.000	LOTTERY PROCEEDS	\$

07-00-0 HYDRO ACTIVITY		LIC NUMBER	
842.011	POWER LICENSE FEE(FW/WRD)		\$
842.115	HYDRO LICENSE FEE(FW/WRD)		\$
	HYDRO APPLICATION		\$

RECEIPT # **91450** DATED: 9/8/92 BY: [Signature]

Distribution—White Copy-Customer, Yellow Copy-Fiscal, Copy-Fiscal