



**Oregon Water Resources Department**  
 725 Summer Street NE, Suite A  
 Salem, Oregon 97301  
 (503) 986-0900  
[www.oregon.gov/OWRD](http://www.oregon.gov/OWRD)

# Ownership Update for Certificated Rights Only

## NO FEES ARE REQUIRED TO SUBMIT THIS FORM

**NOTICE:** A certificate of water right typically stays with the land. To track water right ownership, the Department requests that this form be submitted to the Department. **To update multiple rights, a separate form is required for each right.** If you have any questions about this form, please contact your local watermaster, or call the Water Resources Department at (503) 986-0900.

Note: Use the [assignment](#) form to change ownership on pending applications, permits, transfers, groundwater registrations, or limited licenses.

Current Landowner Information					
Name:	EPPL Lodging, LLC				
Mailing Address:	14602 N Tatum Blvd.				
City:	Phoenix	State:	AZ	Zip:	85032
Phone:	480-869-4906	Email:			

Property Information							
County:	Jackson	Township:	36 S	Range:	1W	Section:	10
Tax Lot #:	2500 (361W10AB)						
Street Address of Water Right:	N/A				Received DEC 27 2024 OWRD		
<b><u>Water Right Information</u></b>							
Application:	S-66957						
Permit:	S-48316						
Certificate:	84272						
Are all the lands associated with this water right owned by the requestor?							
<input type="checkbox"/> Yes <input checked="" type="checkbox"/> No							
(If no, include a map showing the portion of the water right involved)							

Signature and Date		
Name of individual completing form:	Laura Schroeder on behalf of EPPL Lodging, LLC	
Phone or email:	counsel@water-law.com	Date: 12/23/24
Signature of requestor:		

The Department does not change names on water right certificates. This form will be placed in the file for future reference only. If mailed, the Department will not provide acknowledgment of receipt.

This form can be mailed to the address above or sent by email to [wrd\\_dl\\_customerservice@water.oregon.gov](mailto:wrd_dl_customerservice@water.oregon.gov)

FOR ASSESSMENT AND TAXATION ONLY

N.W.1/4 N.E.1/4 SEC.10 T.36S. R.1W. W.M.  
JACKSON COUNTY  
1" = 100'

361W10AB  
EAGLE POINT

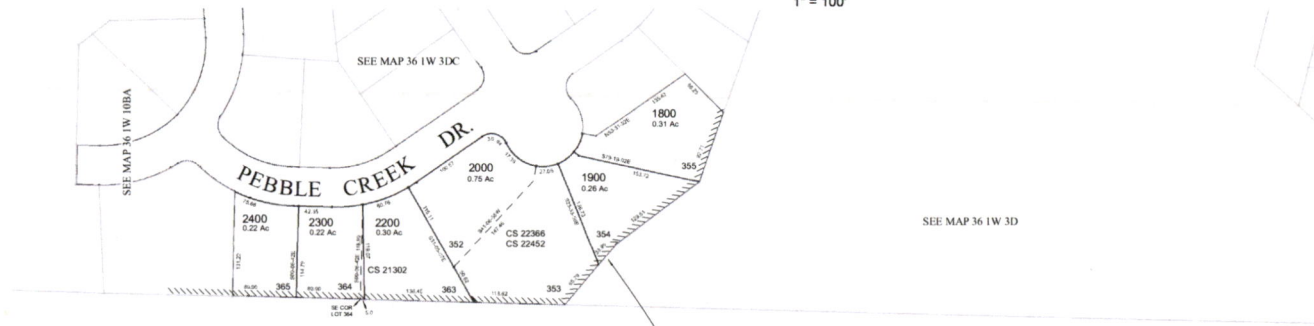

CANCELLED TAX LOT NUMBERS  
1600 REMAPPED TO 361W10AC  
2100 ADDED TO 2000

EAGLE POINT  
GOLF COMMUNITY  
PHASE 12

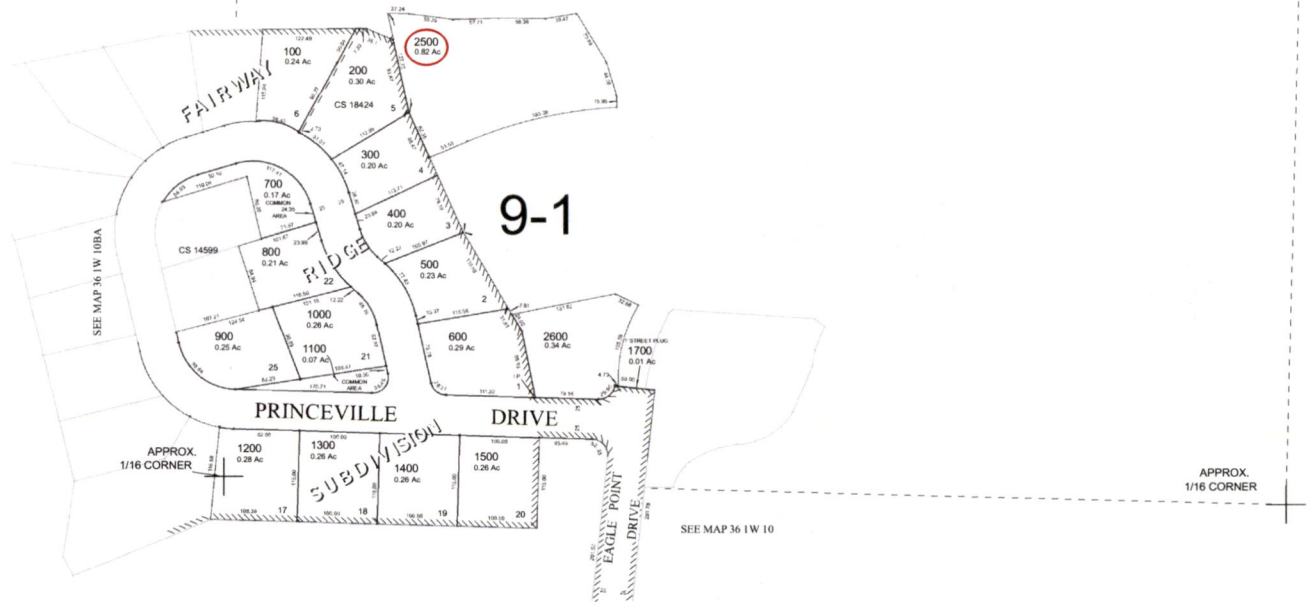

9-1

Received  
DEC 27 2024  
OWRPD

GIS DATA  
05/28/2019 10:13:37 AM iliecat

361W10AB  
EAGLE POINT  
NEW MAP September 1, 1995  
REV May 28, 2019

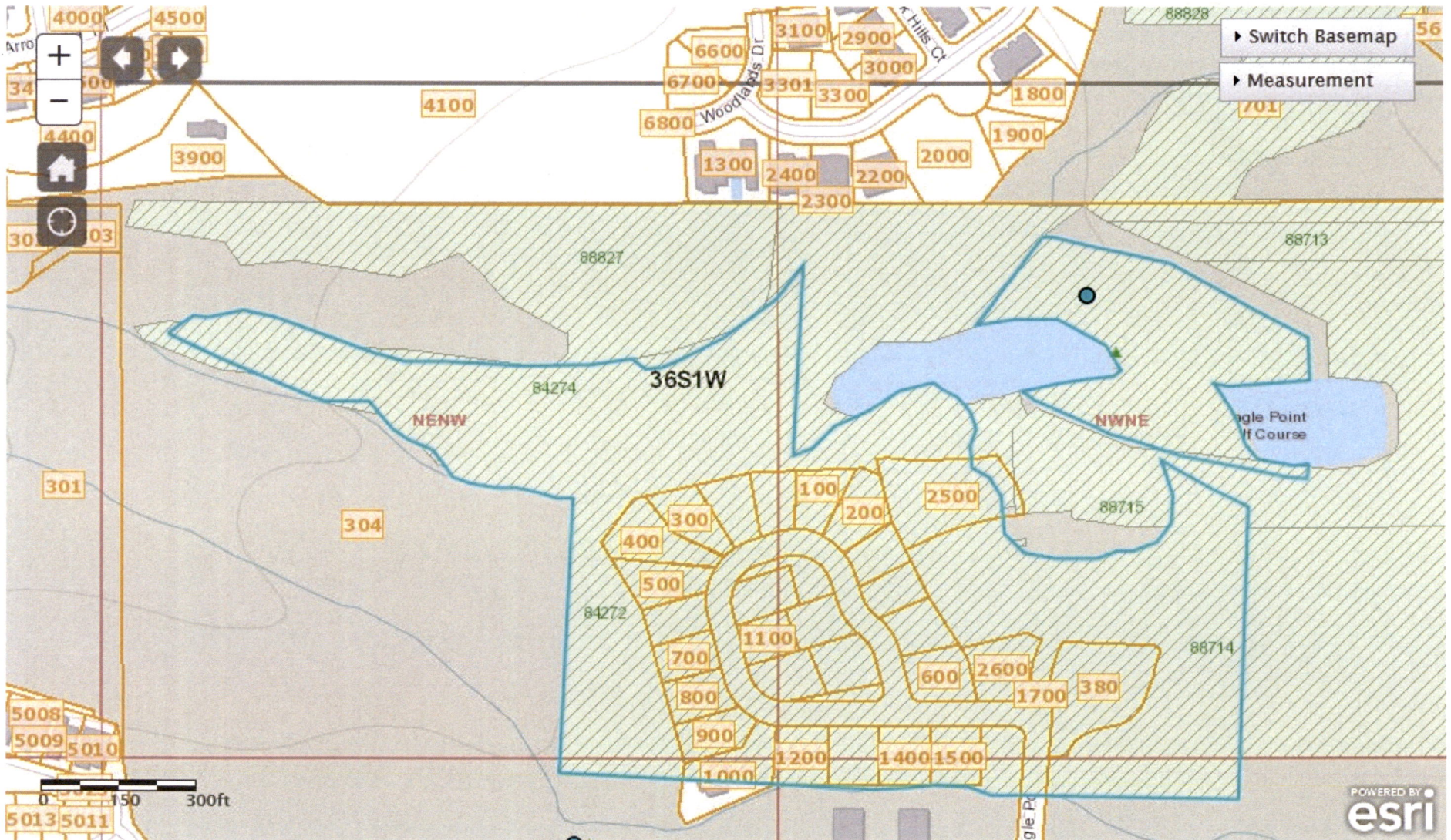

Received  
DEC 27 2024  
OWRD