



Oregon Water Resources Department
725 Summer Street NE, Suite A
Salem, Oregon 97301
(503) 986-0900
www.oregon.gov/OWRD

Ownership Update for Certificated Rights Only

NO FEES ARE REQUIRED TO SUBMIT THIS FORM

NOTICE: A certificate of water right typically stays with the land. To track water right ownership, the Department requests that this form be submitted to the Department. **To update multiple rights, a separate form is required for each right.** If you have any questions about this form, please contact your local watermaster, or call the Water Resources Department at (503) 986-0900.

Note: Use the [assignment](#) form to change ownership on pending applications, permits, transfers, groundwater registrations, or limited licenses.

Current Landowner Information

Name:	EPPL Lodging LLC				
Mailing Address:	14602 N Tatum Blvd.				
City:	Phoenix	State:	AZ	Zip:	85032
Phone:	480-869-4906	Email:			

Property Information

County:	Jackson	Township:	36 S	Range:	1W	Section:	10
Tax Lot #:	2500 (361W10AB)						
Street Address of Water Right:	N/A						

Water Right Information

Application:	S-22350	Received DEC 27 2024 OWRD
Permit:	S-17621	
Certificate:	84274	

Are all the lands associated with this water right owned by the requestor? ☐ Yes ☒ No

(If no, include a map showing the portion of the water right involved)

Signature and Date

Name of individual completing form:	Laura Schroeder on behalf of EPPL Lodging, LLC		
Phone or email:	counsel@water-law.com	Date:	12/23/24
Signature of requestor:			

The Department does not change names on water right certificates. This form will be placed in the file for future reference only. If mailed, the Department will not provide acknowledgment of receipt.

This form can be mailed to the address above or sent by email to wrd_dl_customerservice@water.oregon.gov

FOR ASSESSMENT AND
TAXATION ONLY

N.W.1/4 N.E.1/4 SEC.10 T.36S. R.1W. W.M.
JACKSON COUNTY
1" = 100'

361W10AB
EAGLE POINT

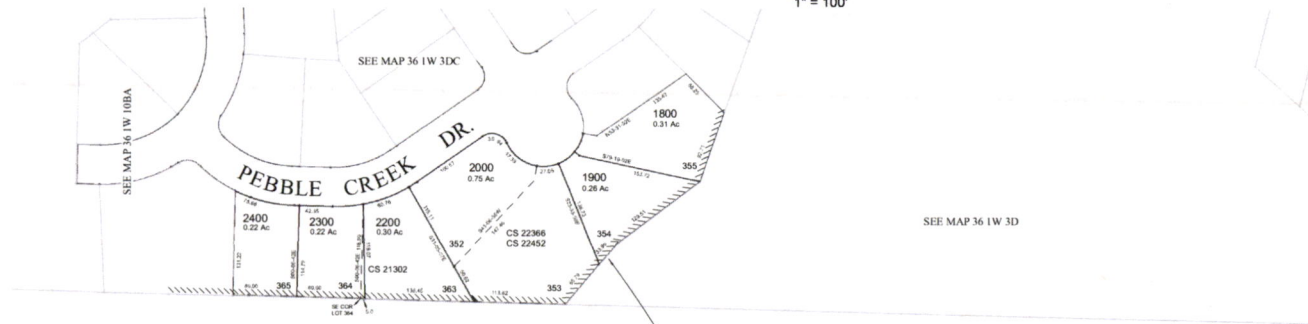

CANCELLED TAX LOT NUMBERS
1600 REMAPPED TO 361W10AC
2100 ADDED TO 2000

EAGLE POINT
GOLF COMMUNITY
PHASE 12

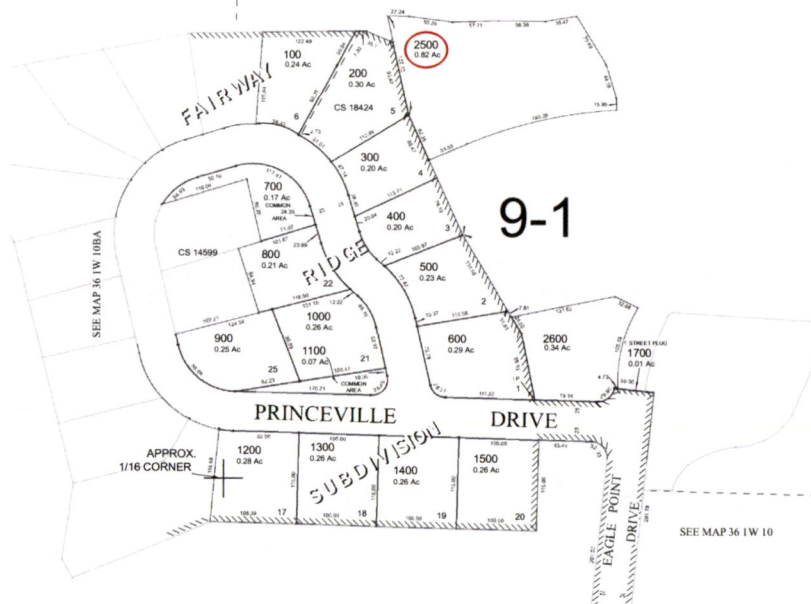

SEE MAP 36 1W 10

SEE MAP 36 1W 10

APPROX.
1/16 CORNER

361W10AB
EAGLE POINT
NEW MAP September 1, 1995
REV May 28, 2019

Received
DEC 27 2024
OWRD



Received
DEC 27 2024

OWRD