



Oregon Water Resources Department  
725 Summer Street NE, Suite A  
Salem, Oregon 97301  
(503) 986-0900  
[www.oregon.gov/OWRD](http://www.oregon.gov/OWRD)

## Ownership Update for Certificated Rights Only

### NO FEES ARE REQUIRED TO SUBMIT THIS FORM

**NOTICE:** A certificate of water right typically stays with the land. To track water right ownership, the Department requests that this form be submitted to the Department. **To update multiple rights, a separate form is required for each right.** If you have any questions about this form, please contact your local watermaster, or call the Water Resources Department at (503) 986-0900.

Note: Use the [assignment](#) form to change ownership on pending applications, permits, transfers, groundwater registrations, or limited licenses.

#### Current Landowner Information

Name:	EPPL Golf, LLC				
Mailing Address:	14602 N Tatum Blvd.				
City:	Phoenix	State:	AZ	Zip:	85032
Phone:	480-869-4906	Email:			

#### Property Information

County:	Jackson	Township:	36 S	Range:	1W	Section:	10
Tax Lot #:	304 (361W10) and 380 (361W10)						
Street Address of Water Right:	N/A						

#### Water Right Information

Application:	S-22350	Received DEC 27 2024  OWRD
Permit:	S-17621	
Certificate:	84274	

Are all the lands associated with this water right owned by the requestor? ☐ Yes ☒ No

(If no, include a map showing the portion of the water right involved)

#### Signature and Date

Name of individual completing form:	Laura Schroeder on behalf of EPPL Golf, LLC		
Phone or email:	counsel@water-law.com	Date:	12/23/24
Signature of requestor:			

The Department does not change names on water right certificates. This form will be placed in the file for future reference only. If mailed, the Department will not provide acknowledgment of receipt.

This form can be mailed to the address above or sent by email to [wrd\\_dl\\_customerservice@water.oregon.gov](mailto:wrd_dl_customerservice@water.oregon.gov)

SECTION 10 T.36S. R.1W. W.M.  
JACKSON COUNTY  
1" = 400'

361W10  
EAGLE POINT

Received  
DEC 27 2024  
OWRD

GIS DATA  
05/22/2023 2:33:51 PM yalvesja

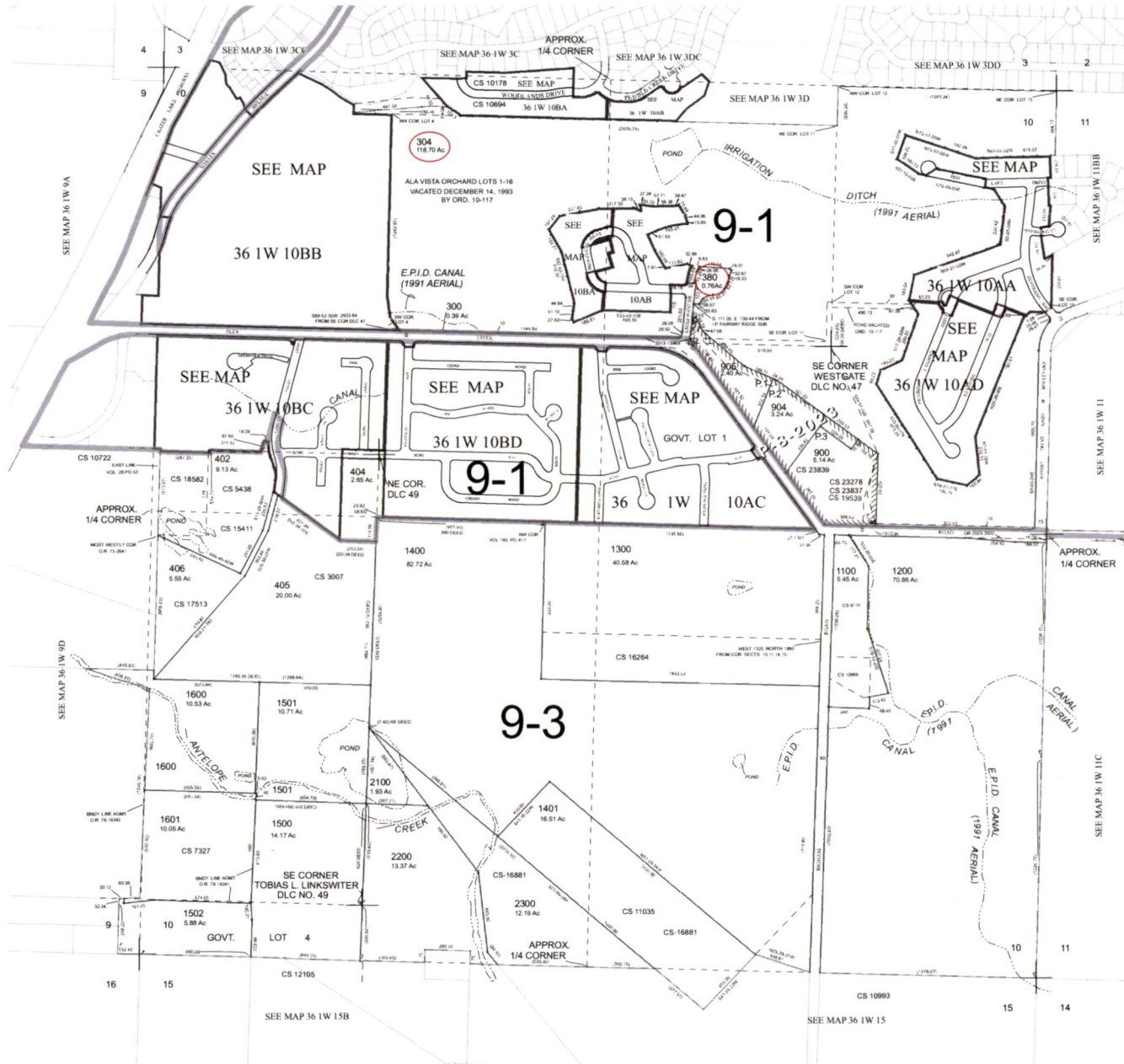

CANCELLED TAX LOT NUMBERS  
100 REMAPPED TO 361W03C  
101 ADDED TO 304  
102 REMAPPED TO 361W10BB  
103 REMAPPED TO 361W03C  
104 REMAPPED TO 361W03C  
105-106 REMAPPED TO 361W03D  
107-109 REMAPPED TO 361W03CD  
110 REMAPPED TO 361W03C  
1101 ADDED TO 1201  
111 REMAPPED TO 361W03CD  
112 REMAPPED TO 361W02C  
113 REMAPPED TO 361W03D  
1201 ADDED TO 1100  
1700 ADDED TO 361W10BB  
1800 REMAPPED TO 361W10BB  
1900 REMAPPED TO 361W10BB  
200 REMAPPED TO 361W10BB  
2000 REMAPPED TO 361W10BB  
301 REMAPPED TO 361W10BB  
302  
303 REMAPPED TO 361W10BB  
305 ADDED TO 361W11-401  
306 ADDED TO 303  
307 ADDED TO 902  
308-314 REMAPPED TO 361W10AB  
315-324 REMAPPED TO 361W10BA  
325-332 REMAPPED TO 361W10AB  
333-334 REMAPPED TO 361W10BA  
335-336 REMAPPED TO 361W10AB  
337 ADDED TO 361W11-600  
338-379 REMAPPED TO 361W10BB  
381-382 REMAPPED TO 361W10AB  
400-401 REMAPPED TO 361W10BC  
403 ADDED TO 361W11-600  
407 ADDED TO 402  
408 REMAPPED TO 361W10BC  
409-411 REMAPPED TO 361W10BC  
412 - 414 REMAPPED TO 361W10BC  
415 REMAPPED TO 361W10BC  
500-506 REMAPPED TO 361W10AC  
507 REMAPPED TO 361W10BD  
508 ADDED TO 511  
509-510 REMAPPED TO 361W10AC  
511 REMAPPED TO 361W10BD  
512 ADDED TO 511  
513-550 REMAPPED TO 361W10BD  
600 REMAPPED TO 361W10AC  
700 REMAPPED TO 361W10AC  
800 ADDED TO 361W10AC  
901 ADDED TO 304  
902 REMAPPED TO 361W10AD  
903 ADDED TO 361W11-600

361W10  
EAGLE POINT  
NEW MAP June 15, 1995  
REV May 22, 2023





OWRD