

SURFACE WATER REGISTRATION CHECKLIST

(received after July 18, 1990)

RECEIPT # 94923 CHECK ENCLOSURES YES
CHECK BASIN MAP Sound Coast - #17 UNADJUDICATED AREA ? YES
SURFACE WATER REGISTRATION NUMBER 112
PRELIMINARY DATA BASE ENTRY DWF
ACKNOWLEDGEMENT LETTER YES ENTER ON STREAM INDEX _____
PUBLIC NOTICE PUBLICATION DWF WATERMASTER CHECKLIST _____
CHECK QUADRANGLE MAP Power 190 CHECK GLO PLATS _____
NA

FORM REVIEW

_____ blanks filled in
_____ signed
_____ date received stamped

MAP REVIEW

source and trib
 diversion point location
 conveyances (pipes, ditch, etc.)
 place of use
 scale
 township, range, section
 north arrow
 CWRE stamp
 disclaimer
_____ date survey was performed
_____ P.O.B. of survey
_____ dimensions and capacity of diversion system
 "beneficial use" type title
 "permanent-quality" paper

WATER RIGHT RECORD CHECK _____ ENTER ON PLAT CARDS _____

FIELD INSPECTION _____ FINAL FILE REVIEW _____

FINAL DATA BASE ENTRY _____

A:SWRCHECK

12-24-91

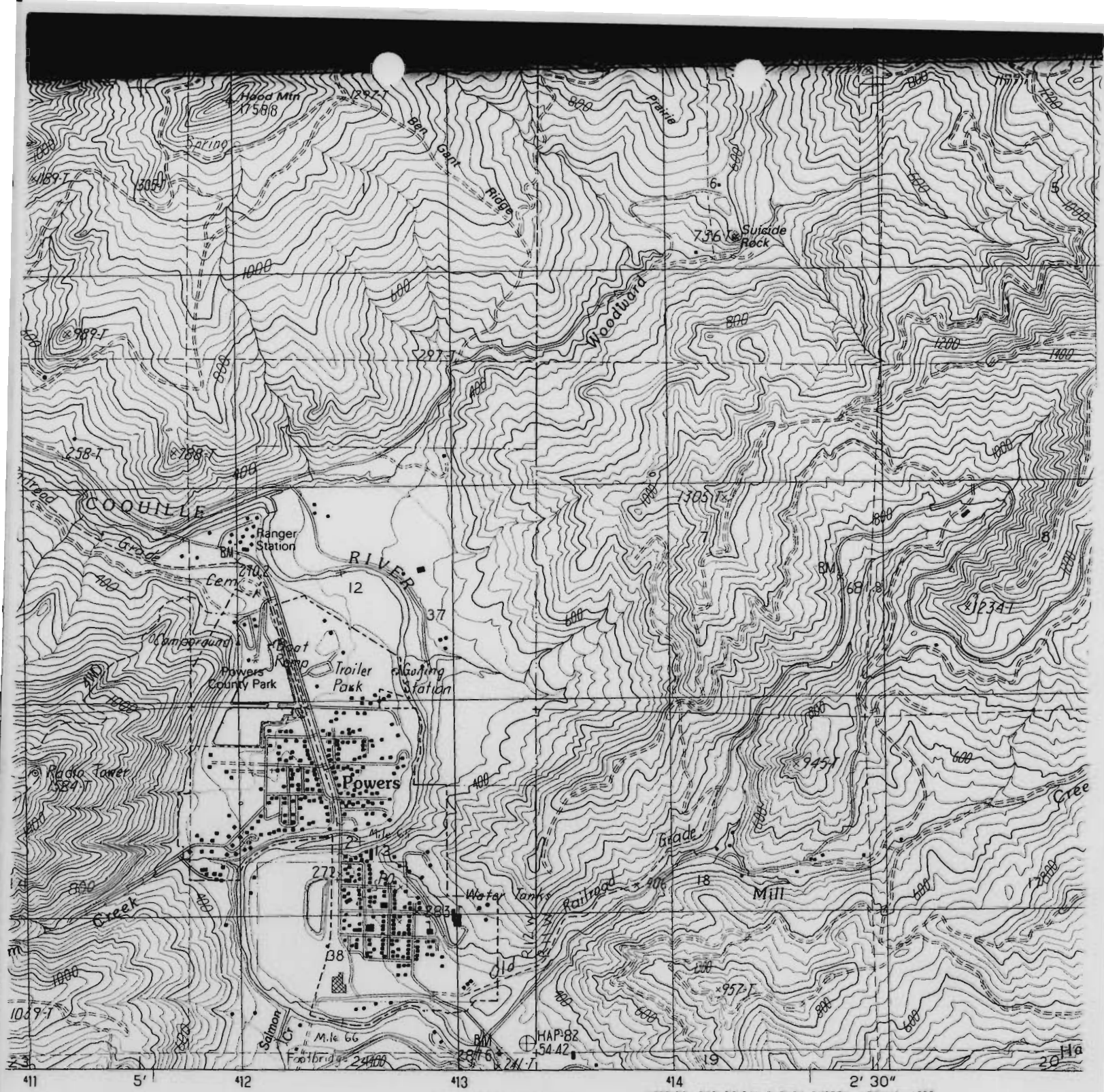

SCALE 1:24 000

INTERIOR—GEOLOGICAL SURVEY RESTON, VIRGINIA 1988

NORTH



PROVISIONAL MAP
 1 from original
 pt drawings. Inform-
 known as of date of
 phy. 1

CONTOUR INTERVAL 40 FEET
 CONTROL ELEVATIONS SHOWN TO THE NEAREST 0.1 FOOT
 OTHER ELEVATIONS SHOWN TO THE NEAREST FOOT
 To convert meters to feet multiply by 3.2808
 To convert feet to meters multiply by 0.3048

1	2	3	1 Myrtle Point
			2 Bridge
			3 Remote
4		5	4 Dement Creek
			5 Rasier Creek
			6 Barklow Mtn.
6	7	8	7 China Flat
			8 Eden Valley

THIS MAP COMPLIES WITH NATIONAL MAP ACCURACY STANDARDS
 FOR SALE BY U. S. GEOLOGICAL SURVEY, DENVER, COLORADO 80225, OR RESTON, VIRGINIA 22092

ADJOINING 7.5' QUADRANGLE NAM

December 10, 1992

POWERS RANCH CO
5800 40 TH AVENUE WEST
SEATTLE WA 98199

RE: Surface Water Registration Statement

Dear Mr. Powers,

This will acknowledge that your Surface Water Registration Statements in the name of Powers Ranch Co have been received by our office. The fees in the amount of \$ 800.00 have been received and our receipt # 94923 is enclosed. Your registration statements hve been numbered SWR-112,113 and 114.

Our office will review your forms and maps in the near future. If necessary we will schedule a meeting with you that will include a site inspection. If there are problems with your forms we are usually able to take care of them during our visit. We will be able to answer any questions you might have about the adjudication process at that time.

Please feel free to contact this office if you have any questions.

Sincerely,



Don Knauer
Adjudication Specialist

enc

C:\WS\C\SWR-0112.001



3850 Portland Rd NE
Salem, OR 97310
(503) 378-3739
FAX (503) 378-8130

STATE OF OREGON
WATER RESOURCES DEPARTMENT
 3850 PORTLAND ROAD NE
 SALEM, OR 97310
 378-8455/378-8130 (FAX)

RECEIPT # **94923**

RECEIVED FROM: <u>Powers Ranch Co.</u>	APPLICATION
BY: _____	PERMIT
	TRANSFER

CASH: CHECK: # 19-28 OTHER: (IDENTIFY) _____

TOTAL REC'D \$ 800.00

01-00-0 WRD MISC CASH ACCT		
842.010	ADJUDICATIONS	\$ <u>800.00</u>
831.087	PUBLICATIONS/MAPS	\$
830.650	PARKING FEES Name/month	\$
	OTHER: (IDENTIFY) _____	\$

02-00-0 FEDERAL FUNDS		
	OTHER: (IDENTIFY) _____	\$

03-00-0 WRD OPERATING ACCT			
MISCELLANEOUS:			
840.001	COPY FEES		\$
850.200	RESEARCH FEES		\$
880.109	MISC REVENUE: (IDENTIFY) _____		\$
520.000	OTHER (P-6): (IDENTIFY) _____		\$
WATER RIGHTS:			
842.001	SURFACE WATER	EXAM FEE	RECORD FEE
842.003	GROUND WATER	\$	842.002 \$
842.005	TRANSFER	\$	842.004 \$
WELL CONSTRUCTION			
842.022	WELL DRILL CONSTRUCTOR	EXAM FEE	LICENSE FEE
842.016	WELL DRILL OPERATOR	\$	842.023 \$
	LANDOWNER'S PERMIT	\$	842.019 \$
			842.024 \$

06-00-0 WELL CONST START FEE			
842.013	WELL CONST START FEE	\$	CARD #
	MONITORING WELLS	\$	CARD #

45-00-0 LOTTERY PROCEEDS		
864.000	LOTTERY PROCEEDS	\$

07-00-0 HYDRO ACTIVITY		LIC NUMBER	
842.011	POWER LICENSE FEE(FW/WRD)		\$
842.115	HYDRO LICENSE FEE(FW/WRD)		\$
	HYDRO APPLICATION _____		\$

RECEIPT # **94923** DATED: 12/10/92 BY: C. Engd

Distribution—White Copy-Customer, Yellow Copy-Fiscal, Copy-Fiscal

RECEIVED

#2

DEC - 8 1992

WATER RESOURCES DEPT.
SALEM, OREGON

AFFIDAVIT

STATE OF CALIFORNIA)
)ss.
County of Kings)

I, Juanita Hayes Bartlett, being first duly sworn upon oath depose and say:

That I was born December 30, 1897 at Rolland Prairie near Gaylord, Coos County, Oregon, and lived in the vicinity for a number of years thereafter.

That prior to 1909 I observed predecessors in interest of the current Powers Ranch Co. property near Powers, Oregon using domestic, irrigation and livestock water from the South Fork of the Coquille River and its tributary creeks. The Powers Ranch Co. property I am speaking of could be more accurately described as the William McDonald Land Claim immediately West and adjacent to the town of Powers, Oregon in Section 13, Township 31 South, Range 12 West of the Willamette Meridian.

Domestic and irrigation water was carried from the creeks and livestock was watered directly from the creeks and river at this early time.

This affidavit is made and executed as a statement of facts within my personal knowledge in support of an application for perfection of water rights.

Juanita Hayes Bartlett
JUANITA HAYES BARTLETT

Subscribed and sworn to before me this 22nd day of May, 1992.

Susan Y. Hernandez
NOTARY PUBLIC FOR CALIFORNIA
My Commission Expires: 3-1-94

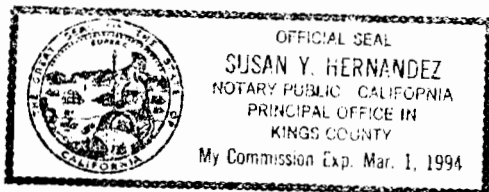



The Drawing Board
P.O. Box 660429 • Dallas, Texas 75266-0429
Call Toll Free: 1-800-527-9530

NOTE-O-GRAM®

REORDER ITEM # NR73

RECEIVED

A. H. POWERS CO.

DEC - 9 1992

5800 40TH AVENUE WEST • SEATTLE, WASHINGTON 98199 • PHONE (206) 288-9996
SALEM, OREGON

MESSAGE

REPLY

TO [OREGON WATER RESOURCES DEPT.
3850 PORTLAND ROAD, NE
SALEM, OREGON 97310]

DATE _____

DATE 4 DEC 1992

WE ENCLOSE APPLICATIONS FOR PRE 1909 VESTED
WATER RIGHT CLAIMS ON OUR COOS & CURRY
COUNTY PROPERTIES.

OUR CHECK IN THE AMOUNT OF \$800 IS
ENCLOSED.

sent Certified Mail
Return Receipt Requested

Yours very truly
POWERS, CANON CO.
A.H. Powers

SIGNED PRESIDENT

BY
Item # NR73 The Drawing Board, Dallas, Texas 75266-0429
© Wheeler Group, Inc., 1982

INSTRUCTIONS TO SENDER:

1. KEEP YELLOW COPY. 2. SEND WHITE AND PINK COPIES INTACT.

INSTRUCTIONS TO RECEIVER:

1. WRITE REPLY. 2. DETACH STUB, KEEP PINK COPY, RETURN WHITE COPY TO SENDER.