

Application No. P- 77594

Permit No. _____

Certificate No. _____

Stream Index, Page No. _____

FILE#: P 77594

ANNA MAE MCBRIDE
MCBRIDE, DONALD
9933 CAVES HWY
CAVE JUNCTION, OR

97523

Date filed _____

Priority _____

Action suspended until _____

Return to applicant _____

Date of approval _____

CONSTRUCTION

Date for beginning _____

Date for completion _____

Extended to _____

Date for application of water _____

Extended to _____

PROSECUTION OF WORK

Form "A" filed _____

Form "B" filed _____

Form "C" filed _____

FINAL PROOF

Blank mailed _____

Proof received _____

Date Certificate issued _____

ASSIGNMENTS

REMARKS

FEES PAID

Amount

Receipt No.

Date _____

Cert. Fee

FEES REFUNDED

Amount

Check No.

Date _____

STATE OF OREGON
WATER RESOURCES DEPARTMENT

RECEIVED

JAN - 3 1995
WATER RESOURCES DEPT.
SALEM, OREGON

NOTICE OF EXEMPT RESERVOIR

This notice is submitted pursuant to ORS 537.141, which provides that a water right is not needed for certain ponds/reservoirs which were in existence before January 1, 1993, are located off-channel and store less than 9.2 acre-feet of water or have a dam less than 10 feet in height.

Landowner: ANNA MAE MCBRIDE

Authorized Agent: (if applicable) DENALD MCBRIDE

Address: 9933 CAVES HWY

CAVE JUNCTION OR 97523 592 4449
City State Zip Telephone No.

I/WE SUBMIT NOTICE OF THE FOLLOWING RESERVOIR(S):

NOTE: Multiple reservoirs may be included in a single notification. For items 1-6 below, attach extra sheets for additional reservoir descriptions.

1. The reservoir is located in Section 24, Township 39, Range 7, in JOSEPHINE County. (Enclose a US Geological Survey topographical map or a tax lot map showing the location of the reservoir(s). Copies of portions of the maps are acceptable, provided information on the copy verifies the correct legal description.)

POND #1

2. Source of water: SPRING
3. Maximum height of the dam: FIVE FEET
4. Maximum water depth in the reservoir: 8 FEET
5. Maximum storage capacity of reservoir: 5 ACRE FEET
6. Size, description and location of any outlet pipe: _____

4" OVERFLOW PIPE INTO POND #2

7. Enclose evidence that the reservoir(s) existed before January 1, 1993, such as one or more of the following:
- 7.1 A dated aerial photograph which shows the immediate area above, below and surrounding the reservoir(s);
- 7.2 An affidavit signed by the landowner or other knowledgeable person (signature must be notarized);
- 7.3 A dated map prepared by a local, state or federal agency showing the location of the reservoir; or
- 7.4 Construction receipts or other forms of documentation.

Application No. P-77594
Permit No. _____

Declaration by Owner/Authorized Agent:

Each of the reservoirs described herein was in existence before January 1, 1993, is located off-channel and stores less than 9.2 acre-feet of water or has a dam less than 10 feet in height.

I/We believe the reservoir(s) qualifies under ORS 537.141 and OAR 690-11-014 for exemption from Oregon's water right filing requirements.

Notice to Owners/Authorized Agent:

Reservoirs that qualify for exemption under ORS 537.141 and OAR 690-11-014 shall be subject to the following conditions:

1. The right to store or use water in the reservoir shall not have priority over any water right; and
2. The right to store and use water in the reservoir(s) shall be subordinate to all future permitted or certificated water rights.

THE UNDERSIGNED VERIFIES THAT TO THE BEST OF HIS/HER KNOWLEDGE AND BELIEF THE INFORMATION CONTAINED IN THIS NOTICE IS TRUE, CORRECT AND COMPLETE.

Landowner/agent signature: _____

(Print Name and Title) DONALD M^C BRIDE SON OF LANDOWNER

Date: 12/28/94

FOR WATER RESOURCES DEPARTMENT USE ONLY

The foregoing Notice and accompanying data have been examined by authorized staff of the Water Resources Department. Based on review of the information submitted, this Notice is received on _____, 1994 and assigned FILE NUMBER _____.

cc: Watermaster District # _____

RETURN

JAN - 3 1995

WATER RESOURCES DEPT.
SALEM, OREGON

POND # 2

2. SOURCE OF WATER: SPRING

3. MAXIMUM HEIGHT OF DAM: 6 FEET

4. MAXIMUM WATER DEPTH: 8 FEET

5. MAXIMUM STORAGE CAPACITY: 1.5 ACRE
FEET

6. OUTLET PIPE: 4" OVERFLOW PIPE

WEST END OF POND

4" DRAIN PIPE NORTH SIDE

OF POND

Application No. P-77594

Permit No.

RECEIVED

JAN - 3 1995
WATER RESOURCES DEPT.
SALEM, OREGON

4

SEE MAP 39 7 23

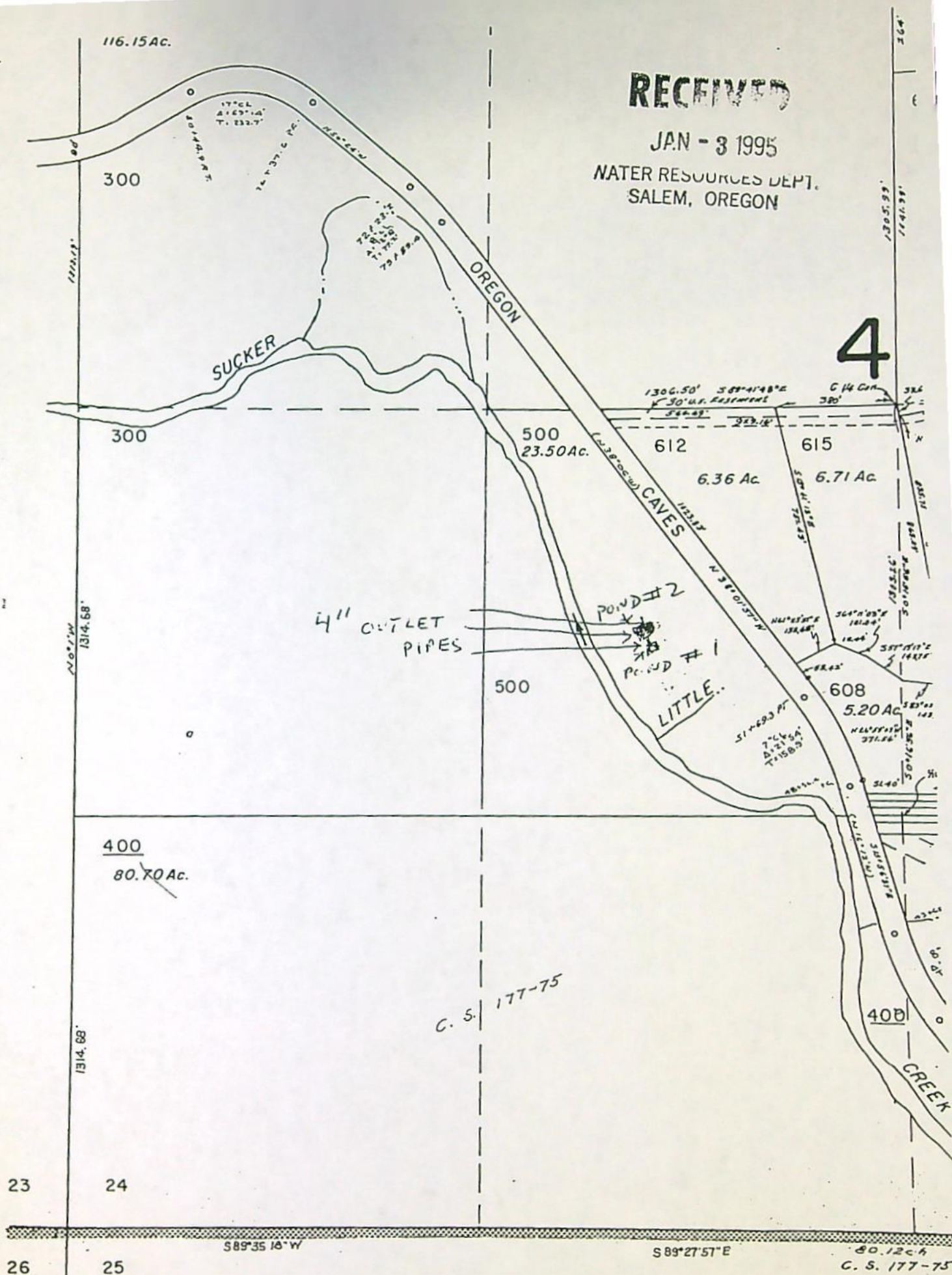

Application No. P-77594
Permit No.

SEE MAP 39 7

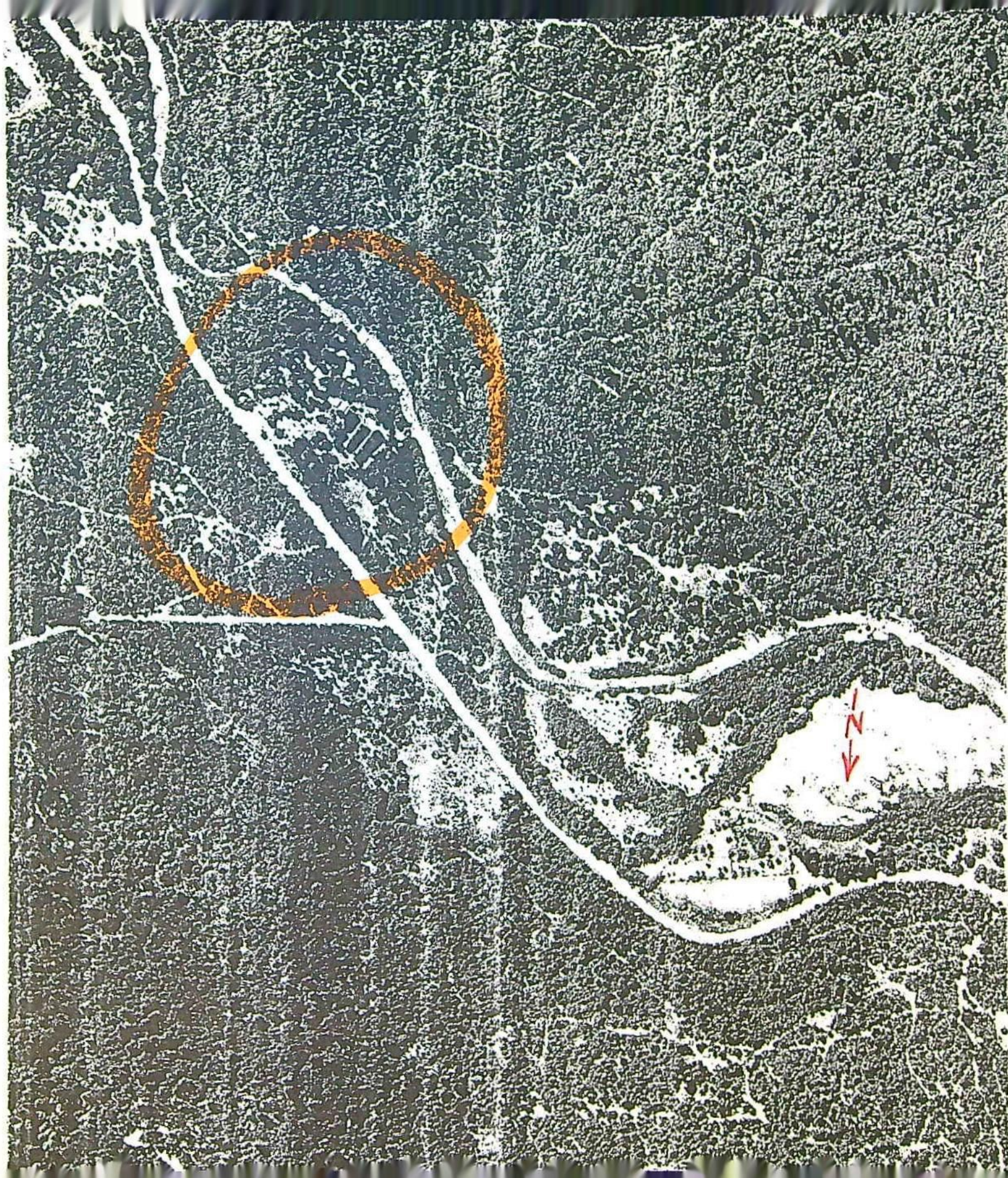

Application No. 8-77594
Permit No.

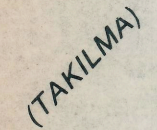

UTM GRID AND 1988 MAGNETIC NORTH

GN





MN

0° 17' 5 MILS

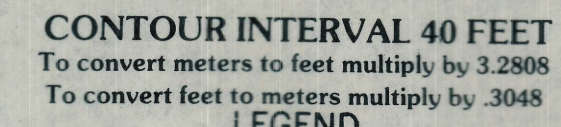
17 1/2°

311 MILS



	Interstate Highway
	U.S. Highway
	State Highway
	County Road

(GRAY BACK MTN)

PROVISIONAL EDITION 1986

SALEM, OREGON

March 16, 1995

Oregon

ANNA MAE MCBRIDE
MCBRIDE, DONALD
9933 CAVES HWY
CAVE JUNCTION, OR 97523

WATER
RESOURCES
DEPARTMENT

REFERENCE: File # P-77594;
Notice of Exempt Reservoir (Pond)

Your exempt reservoir notice has been received by the Department and has been assigned the above-referenced file number. We would like to ask you to refer to this number if you should need to contact us about the notice, your pond, or ponds if you have more than one.

To avoid any misunderstanding, we feel it is important to tell you that although we have received and filed your notice, we have not yet determined whether you are exempt from water right requirements. The watermaster responsible for the area in which the pond(s) is (are) located will help us apply the Water Resources Commission's administrative rules to your situation. These rules set the standards that determine which ponds require water rights and which are exempt. We will let you know the results as soon as we are able to complete our review of your pond(s)'s nature.

Since the department must rely initially on the information you submit to us, it is very important that the information be complete and accurate. If inspections show that your pond(s) does (do) not qualify as exempt, you could be asked to drain the pond(s) or submit a water right application or both. If you submit your application after January 1, 1995, it will be processed like any other application, since that is the deadline for filing water rights under the pond amnesty program.

The department will process your information as quickly as possible. However, because water right processing staff members are working hard to reduce a backlog of applications, it may be some weeks before you hear from us.

If you have questions, you may contact your watermaster. The enclosed brochure lists watermaster names, telephone numbers and addresses by county.

Sincerely,

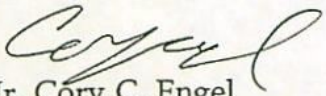
Mr. Cory C. Engel
Water Rights Research Assistant
Water Rights/Adjudication Division

Enclosure: New Water Right Law for Pond Owners Brochure



Commerce Building
158 12th Street NE
Salem, OR 97310-0210
(503) 378-3739
FAX (503) 378-8130

8/04/95

PONDS INSPECTION SHEET

Page 6

FILE #1P77594 RVD SALEM: RVD REGION: COUNTY: JO

NAME: ANNA/DONALD MCBRIDE
ADDRESS: 9933 CAVES HWY
CITY, STATE: CAVE JUNCTION, OR 97523
PHONE NO. 503- 592-4449

EXEMPT? *N*

DIVERSION

2376

NO INJURY

TRSQQ: *39 07 24*

MAP & TL:

INSPECTED BY *IMS*
INSPECTION DATE *10/17/95*
TALKED TO:

DONALD MCBRIDE

SOURCE(S) OF WATER: *SPRING AND LITTLE GRAYBACK CR*

USE(S) OF WATER: *AESTHETICS, WILDLIFE*

DESCRIBE POND: *DUG W BEKMS 2 PONDS*

DESCRIBE DAM: *EARTH 5', 8'*

SURFACE AREA:

ASSUMED AVERAGE DEPTH:

2.0 A.F.

DISCREPANCIES:

SOURCE

REMARKS:

*DIVERT FROM LITTLE GRAYBACK
RETURN TO SUCKER CR*

Watermaster HB-2153
Check-List

WM 14

March 16, 1995

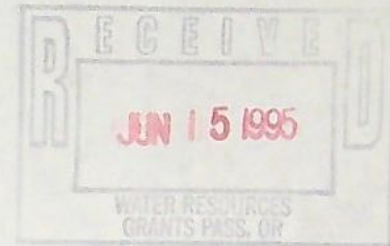

ANNA MAE MCBRIDE
MCBRIDE, DONALD
9933 CAVES HWY
CAVE JUNCTION, OR 97523

REFERENCE: File(s) P-77594

☐ Reservoir qualifies as exempt

☒ Reservoir does not qualify as exempt

Reservoir is off channel

☒ YES ☐ NO

Height of Dam

5'

Capacity of Reservoir

0.5 A.F.

Constructed before 1/1/1993

☒ YES ☐ NO

I L. SMITH examined the information included with the file P-77594.
My determination is based on review of the information and field visit to the site and/or
personal knowledge.

L. Smith
Signature

10/17/95
Date

March 16, 1995

Oregon

ANNA MAE MCBRIDE
MCBRIDE, DONALD
9933 CAVES HWY
CAVE JUNCTION, OR 97523

WATER
RESOURCES
DEPARTMENT

REFERENCE: File # P-77594;
Notice of Exempt Reservoir (Pond)

Your exempt reservoir notice has been received by the Department and has been assigned the above-referenced file number. We would like to ask you to refer to this number if you should need to contact us about the notice, your pond, or ponds if you have more than one.

To avoid any misunderstanding, we feel it is important to tell you that although we have received and filed your notice, we have not yet determined whether you are exempt from water right requirements. The watermaster responsible for the area in which the pond(s) is (are) located will help us apply the Water Resources Commission's administrative rules to your situation. These rules set the standards that determine which ponds require water rights and which are exempt. We will let you know the results as soon as we are able to complete our review of your pond(s)'s nature.

Since the department must rely initially on the information you submit to us, it is very important that the information be complete and accurate. If inspections show that your pond(s) does (do) not qualify as exempt, you could be asked to drain the pond(s) or submit a water right application or both. If you submit your application after January 1, 1995, it will be processed like any other application, since that is the deadline for filing water rights under the pond amnesty program.

The department will process your information as quickly as possible. However, because water right processing staff members are working hard to reduce a backlog of applications, it may be some weeks before you hear from us.

If you have questions, you may contact your watermaster. The enclosed brochure lists watermaster names, telephone numbers and addresses by county.

Sincerely,

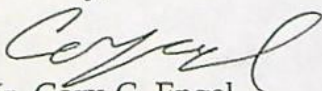

Mr. Cory C. Engel
Water Rights Research Assistant
Water Rights/Adjudication Division

Enclosure: New Water Right Law for Pond Owners Brochure



Commerce Building
158 12th Street NE
Salem, OR 97310-0210
(503) 378-3739
FAX (503) 378-8130

STATE OF OREGON
WATER RESOURCES DEPARTMENT

NOTICE OF EXEMPT RESERVOIR

RECEIVED
JAN - 3 1995
WATER RESOURCES DEPT.
SALEM, OREGON

This notice is submitted pursuant to ORS 537.141, which provides that a water right is not needed for certain ponds/reservoirs which were in existence before January 1, 1993, are located off-channel and store less than 9.2 acre-feet of water or have a dam less than 10 feet in height.

Landowner: ANNA MAE MCBRIDE

Authorized Agent: (if applicable) DONALD MCBRIDE

Address: 9933 CAVES HWY

CAVE JUNCTION OR 97523 592 4449
City State Zip Telephone No.

I/WE SUBMIT NOTICE OF THE FOLLOWING RESERVOIR(S):

NOTE: Multiple reservoirs may be included in a single notification. For items 1-6 below, attach extra sheets for additional reservoir descriptions.

1. The reservoir is located in Section 24, Township 39, Range 7, in JOSEPHINE County. (Enclose a US Geological Survey topographical map or a tax lot map showing the location of the reservoir(s). Copies of portions of the maps are acceptable, provided information on the copy verifies the correct legal description.)

POND #1

2. Source of water: SPRING
3. Maximum height of the dam: FIVE FEET
4. Maximum water depth in the reservoir: 8 FEET
5. Maximum storage capacity of reservoir: 5 ACRE FEET
6. Size, description and location of any outlet pipe: _____

4" OVERFLOW PIPE INTO POND #2

7. Enclose evidence that the reservoir(s) existed before January 1, 1993, such as one or more of the following:
- 7.1 A dated aerial photograph which shows the immediate area above, below and surrounding the reservoir(s);
- 7.2 An affidavit signed by the landowner or other knowledgeable person (signature must be notarized);
- 7.3 A dated map prepared by a local, state or federal agency showing the location of the reservoir; or
- 7.4 Construction receipts or other forms of documentation.

Application No. P-77594
Permit No.

SEE MAP 39 7 23

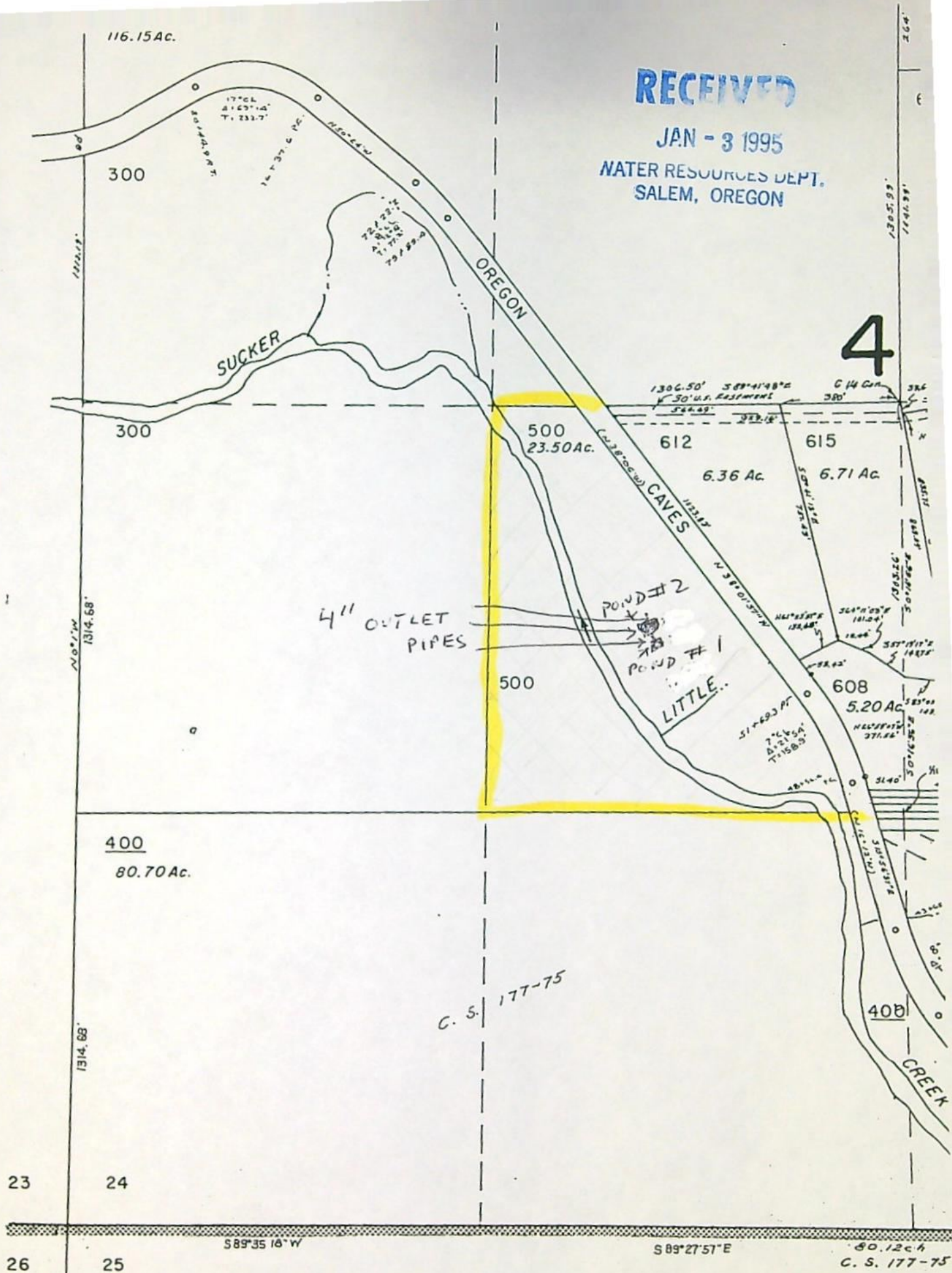

Application No. P-77594
Permit No.

SEE MAP 39 7

RECEIVED

POND # 2

JAN - 3 1995

WATER RESOURCES DEPT.
SALEM, OREGON

2. SOURCE OF WATER: SPRING

3. MAXIMUM HEIGHT OF DAM: 6 FEET

4. MAXIMUM WATER DEPTH: 8 FEET

5. MAXIMUM STORAGE CAPACITY: 1.5 ACRE^{FEET}

6. OUTLET PIPE: 4" OVERFLOW PIPE

WEST END OF POND

4" DRAIN PIPE NORTH SIDE
OF POND

Application No. P-77594
Permit No.

FILE#: P 77594

ANNA MAE MCBRIDE
MCBRIDE, DONALD
9933 CAVES HWY
CAVE JUNCTION, OR 97523

FILE#: P 77594

ANNA MAE MCBRIDE
MCBRIDE, DONALD
9933 CAVES HWY
CAVE JUNCTION, OR 97523

FILE#: P 77594

ANNA MAE MCBRIDE
MCBRIDE, DONALD
9933 CAVES HWY
CAVE JUNCTION, OR 97523

FILE#: P 77594

ANNA MAE MCBRIDE
MCBRIDE, DONALD
9933 CAVES HWY
CAVE JUNCTION, OR 97523

FILE#: P 77594

ANNA MAE MCBRIDE
MCBRIDE, DONALD
9933 CAVES HWY
CAVE JUNCTION, OR 97523

FILE#: P 77594

ANNA MAE MCBRIDE
MCBRIDE, DONALD
9933 CAVES HWY
CAVE JUNCTION, OR 97523

Application No. P-77594

Permit No. _____

ANNA MAE MCBRIDE
MCBRIDE, DONALD
9933 CAVES HWY
CAVE JUNCTION, OR

97523 _____

Assigned _____

Address _____

Beginning construction _____

Completion of construction _____

Extended to _____

Complete application of water _____

Extended to _____

PRE-TR APPLICATION PROCESSING OUTLINE *P* 77594

Application File #

MINIMUM REQUIREMENTS TO FILE

0AR 690-11-020

DATE STAMP

DATE

INITIAL

Name and mailing address of applicant
Source of water
Quantity of water
Map showing location of POD & POU
Use of water
Names and addresses of legal owners
Signature of applicant
Oath
Application date stamped per money receipt date
Land use approved _____ pending _____

If reservoir < 5 AF \$ _____; if > 5 AF \$ _____

HB 2153/HB 2107 APPLICATION -- SEE REVERSE

Route to Data Center (Unless 2153/2107)

DATA CENTER

Stream Code _____
Entered into WRIS

SUPPORT SERVICES

4-4-95 *Ry* Stamp contents with application number
Mail ack letter (provided by Data Center) with
receipt to applicant, cc to CWRE and file
4-4-95 *PX* Place label on file and calender card

APPLICATION SECTION

Stream Indexed Basin # _____
Plat Carded and copy made YES NO
If dam is over 10 feet or storage exceeds 9.2
AC-FT, route file to Dam Safety Section

TR CASEWORKER

TR Checklist complete YES NO
Within Irrigation District _____
District Notified _____
District excerpt received _____

TR Mailed DATE _____

Public Interest Checklist complete _____

Management Codes _____

REMARKS: _____

MINIMUM APPLICATION REQUIREMENTS TO FILE:

HB 2153 - existing, small, EXEMPT ponds

Jan 02-29-95 NOTICE OF EXEMPT RESERVOIR form (or letter
(date & initials) if prior to April 8, 1994).

Appropriate map (see item 1 on form).

Evidence that reservoir existed before
January 1, 1993 (one or more of the following: dated aerial
photo, NOTARIZED affidavit, dated map from agency, construction
receipts or other documentation).

Items 2, 3, 4, 5, and 6 are completed.

Signature (and title, if applicable)

HB 2153 - non-exempt existing ponds (large, on-channel)

Complete Minimum Requirements to File on reverse, except before routing to Data Center, change priority date to 1/1/1993. Also, confirm the following:

Receipt of evidence that reservoir existed before January 1, 1993 (one or more of the following: dated aerial photo, NOTARIZED affidavit, dated map from agency, construction receipts or other documentation)

HB 2107 - wetland, stream restoration and storm water management

Complete Minimum Requirements to File on reverse EXCEPT DO NOT ROUTE TO DATA CENTER, BUT DO ROUTE TO CAROL. Also confirm the following:

Name/address of adjacent property owner within 1/4 mile

Map with scale not less than 2 in.=1 mi.

CWRE map if > 10 feet dam or > 9.2 AF

Description of proposed use

Condition addressed

Resulting benefits

Public notices (circle) #1 #2