

Application No. 50661Permit No. 38274

Certificate No. _____

Stream Index, Page No. 16-286Name LAUREL D. WILLARD

By _____

Address 1161 S.E. Main PO Box 1585
Roseburg, OR 97470Date filed June 13, 1973Priority June 13, 1973 and October 12, 1973Action suspended until 3-12-90 LW

Return to applicant _____

Date of approval October 9, 1975**CONSTRUCTION**Date for beginning October 9, 1976Date for completion October 1, 1977

Extended to _____

Date for application of water October 1, 1978

Extended to _____

PROSECUTION OF WORKForm "A" filed Nov 17, 1976

Form "B" filed _____

Form "C" filed _____

FINAL PROOF

Blank mailed _____

Proof received _____

Date certificate issued _____

FEES PAID

Date	Amount	Receipt No.
6-13-73	30.00	34688

\$1 Cert. Fee

FEES REFUNDED

Date	Amount	Check No.
------	--------	-----------

ASSIGNMENTS

Date	To Whom	Address	Volume	Page

REMARKS

0.045 c.f.s. from Little River for domestic use for one family and irrigation of 3.0 acres, being 0.005 c.f.s. for domestic and 0.04 c.f.s. for irrigation

Card for A NOV 8 1976

Card for B OCT 10 1977

Card for C OCT 25 1978

SURVEY REGARDLESS

Plot of area in File No 19871

Form A

Application No. 50661

NOTICE OF BEGINNING OF CONSTRUCTION

I, Laurel D. Willard, the holder of Permit No. 38274

to appropriate the public waters of the state of Oregon, began the actual construction of the works described thereon on the 1st. day of June, 1973.

Remarks:

The appropriator should state the manner of beginning construction work, number of men employed, the amount of work completed

up to the date of this statement, and any additional information which may tend to show the beginning of work in good faith.

WITNESS WHEREOF, I have hereunto set my hand this 12th. day of November, 1976.

(Signature of Applicant)

P.O. 1585, Roseburg, Oregon 97470

(Address)

Fill out, detach and mail to the State Engineer, Salem, Oregon 97310, when construction work is begun.

SP*44008-119

RECEIVED

NOV 17 1976

WATER RESOURCES DEPT
SALEM, OREGON

ok

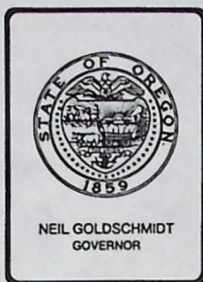

Water Resources Department

3850 PORTLAND ROAD NE, SALEM, OREGON 97310

PHONE 378-8455

January 10, 1990

Laurel D. Willard
PO Box 1585
Roseburg OR 97470

RE: Files 50661 and 54963

Dear Ms. Willard:

On July 17, 1984, September 30, 1986, and May 15, 1989, inspections were made for your permits 38274 and 41250. These permits allowed for the use of 0.045 cubic foot per second of water from Little River for domestic use of one family and irrigation, and the use of 0.005 cubic foot per second of water from a spring for domestic use of one family. The dates for the complete application of water were October 1, 1978 and October 1, 1979, respectively.

Our first inspection found a burned out mobile home, but no evidence of irrigation. Later inspections found the place in the same condition. It appears that any development done under the terms of the permits was abandoned. Therefore these permits should be cancelled.

Enclosed are forms for you to use to authorize the cancellation of the permits. The cancellations will clear them from our records and avoid the necessity for further notices and correspondence.

Sincerely,

LARRY H. NUNN
Water Rights Specialist

LHN:wpc

Enclosure

cc: Laura Dell Willard
PO Box 472
Greenacres WA 99016

0959D/2



STATE OF OREGON
ROUTE SLIP

Date 12-18-89

TO:

LARRY NUNN

FROM:

SUZIE

CHECK

- | | |
|---|---|
| <input type="checkbox"/> Approval | <input type="checkbox"/> Investigate |
| <input type="checkbox"/> Necessary Action | <input type="checkbox"/> Confer |
| <input type="checkbox"/> Prepare Reply | <input type="checkbox"/> Per Telephone Conversation |
| <input type="checkbox"/> For My Signature | <input type="checkbox"/> For Your Information |
| <input type="checkbox"/> Your Signature | <input type="checkbox"/> As Requested |
| <input type="checkbox"/> Comment | <input type="checkbox"/> Note and File |
| <input type="checkbox"/> Initial and Return | <input type="checkbox"/> Return With More Details |

COMMENTS:

YOU

TRY

DEC 20 1989

WATER RESOURCES DEPT.
SALEM, OREGON



PRESS:

ENTER - SEL

PF6 - PLANNING

PF9 - SALES

PF12 - LAND

PF1 - ADV

PF7 - TAXROLL

PF10 - INDEX

PF13 - BUILDING

PF2 - RCD

PF8 - MOBIL XREF

PF11 - OOPR

CLEAR - EXIT

ASRSB10

REAL PROPERTY ASSESSMENT ROLL

11/07/89

ACCT NO 6998.03

WILLARD, LAURA DELL

T26 R03 S33B TL 200

CODE 12.00

M&B INST 73-4208

CLASS 111

(OUTSIDE FIRE) SEE

ACRES 7.30

PO BOX 472

6998-23 FOR BAL TL

REF NO 76-18409

GREENACRES, WA

99016

73-4208

DFPA/SURCHARGE 15.00

CURRENT YEAR

PRIOR YEAR

MARKET

ASSESSED

MARKET

ASSESSED

OOPR LAND

OOPR BLDG

OTHER LAND

OTHER BLDG

TOTAL VALUE

10,173

10,173

10,173

10,173

10,173

10,173

10,173

10,173

TAXABLE VALUE

10,173

Letter 11-6-84
cg
ADVERSE RETURN
12-18-84 BSC
7/17/84
FOUND MOBILE HOME
BURNED TO GROUND
NO SIGN OF IRRIGATION SENT CARD TO WA. ADDRESS
Little River
Basin 16, Volume 2
ADVERSE RETURN
JMS 9/30/86

3/79

189C

SURVEY REGARDLESS

No "B or C" filed

0

78-19-30 Abstract of Permit No. 382741

LAURA

Application No. 50661

Certificate No.

Name -Laurel D. Willard
Address 1161 SE Main
Roseburg, OR 97470
Source of water supply Little River

P.O. Box 1585

P.O. BOX 472

GREENACRES, WA 99016

Use Domestic use for one family and irrigation

Point of diversion 850'S & 110'W from N $\frac{1}{2}$ c. s.33, being within NE $\frac{1}{2}$ NW $\frac{1}{2}$ s.33, T.26 S., R.3 W.,
W.M.; Douglas County
Number of acres 3.0

DESCRIPTION OF LAND TO BE IRRIGATED OR PLACE OF USE

Twp.	Range	Sec.	NE $\frac{1}{4}$				NW $\frac{1}{4}$				SW $\frac{1}{4}$				SE $\frac{1}{4}$			
			NE $\frac{1}{4}$	NW $\frac{1}{4}$	SW $\frac{1}{4}$	SE $\frac{1}{4}$	NE $\frac{1}{4}$	NW $\frac{1}{4}$	SW $\frac{1}{4}$	SE $\frac{1}{4}$	NE $\frac{1}{4}$	NW $\frac{1}{4}$	SW $\frac{1}{4}$	SE $\frac{1}{4}$	NE $\frac{1}{4}$	NW $\frac{1}{4}$	SW $\frac{1}{4}$	SE $\frac{1}{4}$
26 S	3	W 33		DOM 0.4			2.6											

Priority date June 13, 1973 for 0.035 c.f.s.,
October 12, 1973 for 0.01 c.f.s.
Amount of water 0.045 c.f.s., being 0.005 c.f.s. for domestic and 0.04 c.f.s. for irrigation
Time limit to begin construction 10-9-76
Time limit to complete construction 10-1-77 extended to extended to
Time limit to completely apply water 10-1-78 extended to extended to
Remarks: Limitations: 1/80th c.f.s., 2 $\frac{1}{2}$ a.f.

See File 54763

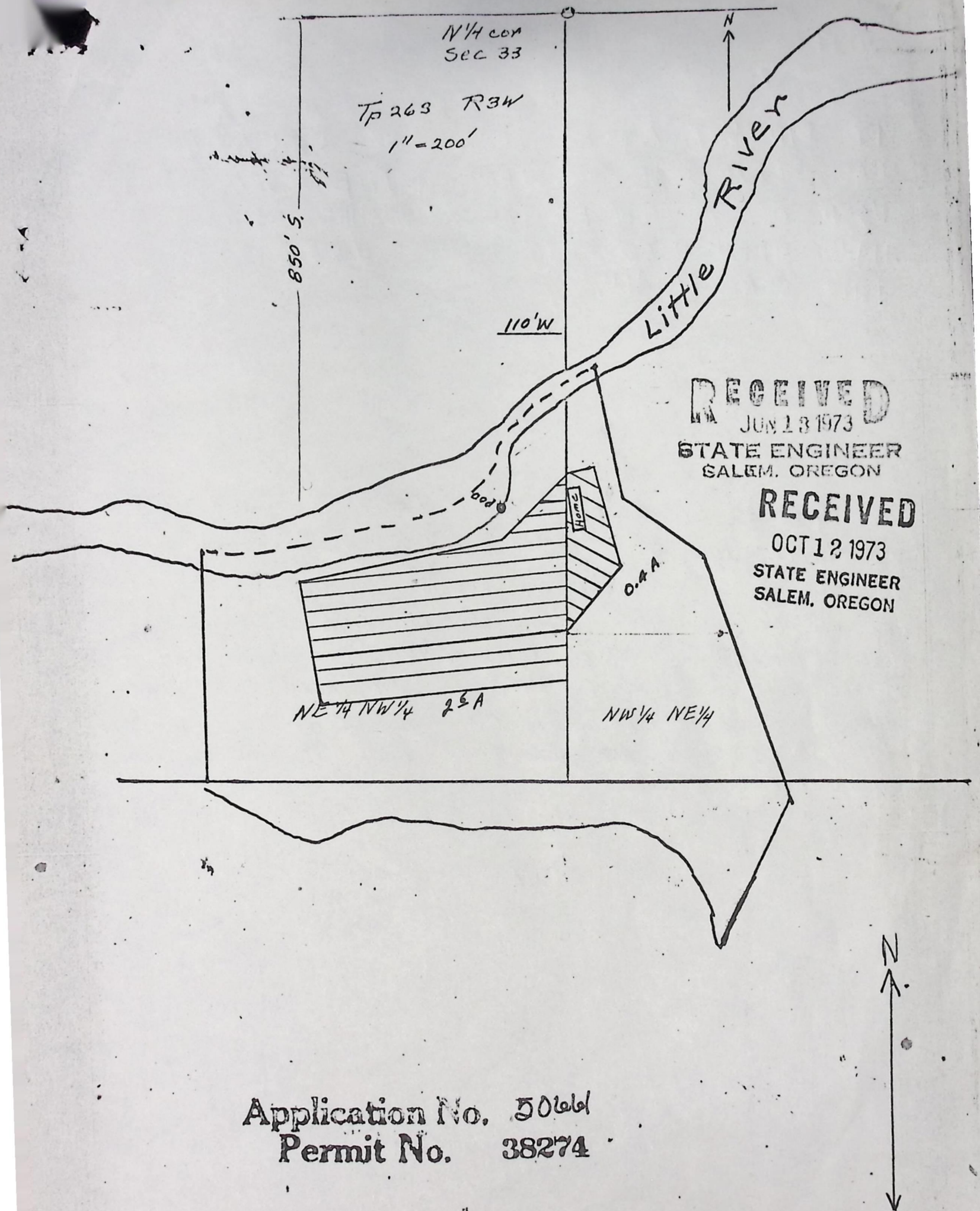

Application No. 50661
Permit No. 38274

7/17/84 FOUND MOBILE HOME BURNED TO GROUND.
NEIGHBOR STATED THAT THE MO. HO. BELONGED TO
A RENTER & BURNED APPROX. 6 MONTHS AGO.
IT DID NOT APPEAR THAT ANY IRRIGATING
HAS BEEN DONE OR THAT LITTLE RIVER HAD BEEN
USED AS A SOURCE. THE UNNAMED STREAM MAY
HAVE BEEN USED, BUT I WAS UNABLE TO DETERMINE
THIS FOR CERTAIN.

Donald Clark TECH. I
7/17/84

9/30/86

NO CHANGE IN CONDITIONS OF PROPERTY SINCE 7/17/84.
WE COULD NOT FIND ANY EVIDENCE OF PUMPING OR
ANY ~~AND~~ SIGNS OF CLEARING, LEVELING, CULTIVATION, & LIVESTOCK
FENCING OR LIVESTOCK USE. WE DID FIND A 3/4" PVC
HOSE BIBB MISSING THE FAUCET, 100 FT. SOUTH OF
MOBILE HOME'S LOCATION. ~~MOST OF THE AREA~~ THE AREA
SHOWN AS BEING IRRIGATED ON THE PERMIT MAP IS ROCKY,
WITH UNDERBRUSH, ~~AND~~ SUPPORTING ONLY NATURAL GRASSES
ON UNEVEN GROUND.

ADVERSE REPORT
9/30/86 JMS

ASRSB10 REAL PROPERTY ASSESSMENT ROLL

04/17/89

ACCT NO	6998.03	WILLARD, LAURA DELL	T26 R03 S33B TL 200
CODE	12.00		M&B INST 73-4208
CLASS	111		(OUTSIDE FIRE) SEE
ACRES	7.30	PO BOX 472	6998-23 FOR BAL TL
REF NO	76-18409	GREENACRES, WA	99016
			73-4208

	CURRENT YEAR		PRIOR YEAR	
	MARKET	ASSESSED	MARKET	ASSESSED
DOPR LAND				
DOPR BLDG				
OTHER LAND	10,173	10,173	10,173	10,173
OTHER BLDG				
TOTAL VALUE	10,173	10,173	10,173	10,173
TAXABLE VALUE		10,173		

PRESS:

ENTER - SEL	PF6 - PLANNING	PF9 - SALES	PF12 - LAND
PF1 - ADV	PF7 - TAXROLL	PF10 - INDEX	PF13 - BUILDING
PF2 - RCD	PF8 - MOBIL XREF	PF11 - DOPR	CLEAR - EXIT

ASRSB10 REAL PROPERTY ASSESSMENT ROLL

04/17/89

ACCT NO	6998.23	WILLARD, LAURA DELL	T26 R03 S33B TL 200
CODE	12.03		M&B INST 73-4208
CLASS	111		(INSIDE FIRE) SEE
ACRES	5.00	PO BOX 472	6998-03 FOR BAL TL
REF NO	76-18409	GREENACRES, WA	99016
			CCJ 59/387

	CURRENT YEAR		PRIOR YEAR	
	MARKET	ASSESSED	MARKET	ASSESSED
DOPR LAND				
DOPR BLDG				
OTHER LAND	26,216	26,216	26,216	26,216
OTHER BLDG				
TOTAL VALUE	26,216	26,216	26,216	26,216
TAXABLE VALUE		26,216		

PRESS:

ENTER - SEL	PF6 - PLANNING	PF9 - SALES	PF12 - LAND
PF1 - ADV	PF7 - TAXROLL	PF10 - INDEX	PF13 - BUILDING
PF2 - RCD	PF8 - MOBIL XREF	PF11 - DOPR	CLEAR - EXIT

PERMIT 38274

INFO: APPEARS TO HAVE BEEN ABANDON.
WROTE TO OWNER WITH 30 DAY
RESPONSE TIME. SHE APPARENTLY
RECEIVED LETTER, BUT HAS CHOSEN
NOT TO RESPOND.

ADVERSE REPORT
B. Lynn Jones FI
12-18-89

PERMIT 41250

INFO: APPEARS SAME AS REPORTED 9-30-86
5-15-89.
WROTE OWNER REGARDING PERMIT
38274. NO RESPONSE.

ADVERSE REPORT
B. Lynn Jones FI
12-18-89

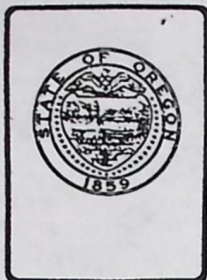

Water Resources Department

Jackson Co. Courthouse, Rm. 106
10 South Oakdale
Medford, OR 97501

PHONE (503) 776-7070

November 16, 1989

Laura Dell Willard
P. O. Box 472
Greenacres, WA 99016

file 50661
26S-3W-33

Dear Ms Willard,

I am writing in regard to a water right permit under the name of Laura D. Willard for domestic use for one family and irrigation of three acres.

Field inspectors have visited the site to complete the water right inspection process, and reported no system in use from Little River.

As owner of this property, I need to verify with you if water has ever been used from Little River in a house and the land watered for a beneficial crop.

If a water system was developed, when was it used and how many years? How many years has it not been in use?

I need your comment regarding the actual use of the water within the next 30 days. No response may result in cancelation of this water right. If you have any questions, please contact me.

Sincerely,

B. Sue James
Field Inspector
Southwest Region

BSJ/lmj

ABSTRACT, 50007 COPY



STATE OF OREGON

INTEROFFICE MEMO

ADVERSE
REPORT
12-18-89
KJ

TO:

Field Staff

DATE:

March 2, 1989

FROM:

Steve Brown

SUBJECT:

Permit 41250 - Resurvey

- ① determine if the system has been reconstructed. Is there any use or will there be? Verify with permittee.
- ② determine current owner & address
9-1-206-555-1212 - NO CURRENT LISTING 5/16/89
- ① SYSTEM HAS NOT BEEN RECONSTRUCTED 5/15/89

Abstract of Permit No. 41250

Application No. 54963

Certificate No.

Name _____

LAURA

~~Laurel~~ D. Willard

Address

~~P. O. Box 1585~~ ↗
~~Roseburg, Oregon 97470~~

Source of water supply A spring, trib., Little River

Use Domestic use for one family

Point of diversion Spring: ~~d160'S & 270'E, River 840'S & 110'W from N $\frac{1}{2}$ for~~ sec.33,
being within #1; NW $\frac{1}{2}$ NE $\frac{1}{2}$ sec.33, #2; NE $\frac{1}{2}$ NW $\frac{1}{2}$ sec.33, T.26S., R.3W.,
Number of acres W.M.; Douglas County

DESCRIPTION OF LAND TO BE IRRIGATED OR PLACE OF USE

Twp.	Range	Sec.	<u>NE$\frac{1}{4}$</u>				<u>NW$\frac{1}{4}$</u>				<u>SW$\frac{1}{4}$</u>				<u>SE$\frac{1}{4}$</u>			
			<u>NE$\frac{1}{4}$</u>	<u>NW$\frac{1}{4}$</u>	<u>SW$\frac{1}{4}$</u>	<u>SE$\frac{1}{4}$</u>	<u>NE$\frac{1}{4}$</u>	<u>NW$\frac{1}{4}$</u>	<u>SW$\frac{1}{4}$</u>	<u>SE$\frac{1}{4}$</u>	<u>NE$\frac{1}{4}$</u>	<u>NW$\frac{1}{4}$</u>	<u>SW$\frac{1}{4}$</u>	<u>SE$\frac{1}{4}$</u>	<u>NE$\frac{1}{4}$</u>	<u>NW$\frac{1}{4}$</u>	<u>SW$\frac{1}{4}$</u>	<u>SE$\frac{1}{4}$</u>
26 S	3 W	33		Dm DOM			DEM											
			Appropriation from Little River provided that the total quantity of water diverted from both sources shall not exceed 0.005 c.f.s.															

Priority date November 17, 1976

Amount of water 0.005 c.f.s. Water to be diverted from the spring when available with any deficiency in the available supply from the spring to be made up by

Time limit to begin construction 2-3-78

Time limit to complete construction	10-1-78	extended to	extended to
-------------------------------------	---------	-------------	-------------

Time limit to completely apply water 10-1-79 extended to extended to

Remarks:

Basin 16, Volume 2A

7/17/89 DKC

7/17/84 DKC

2

Guest-Book

com

1

RECEIVED

NOV 17 1976

WATER RESOURCES DEPT
SALEM, OREGON

T.26S. R.3W.

N $\frac{1}{4}$ Cor.
Sec. 33

Little River

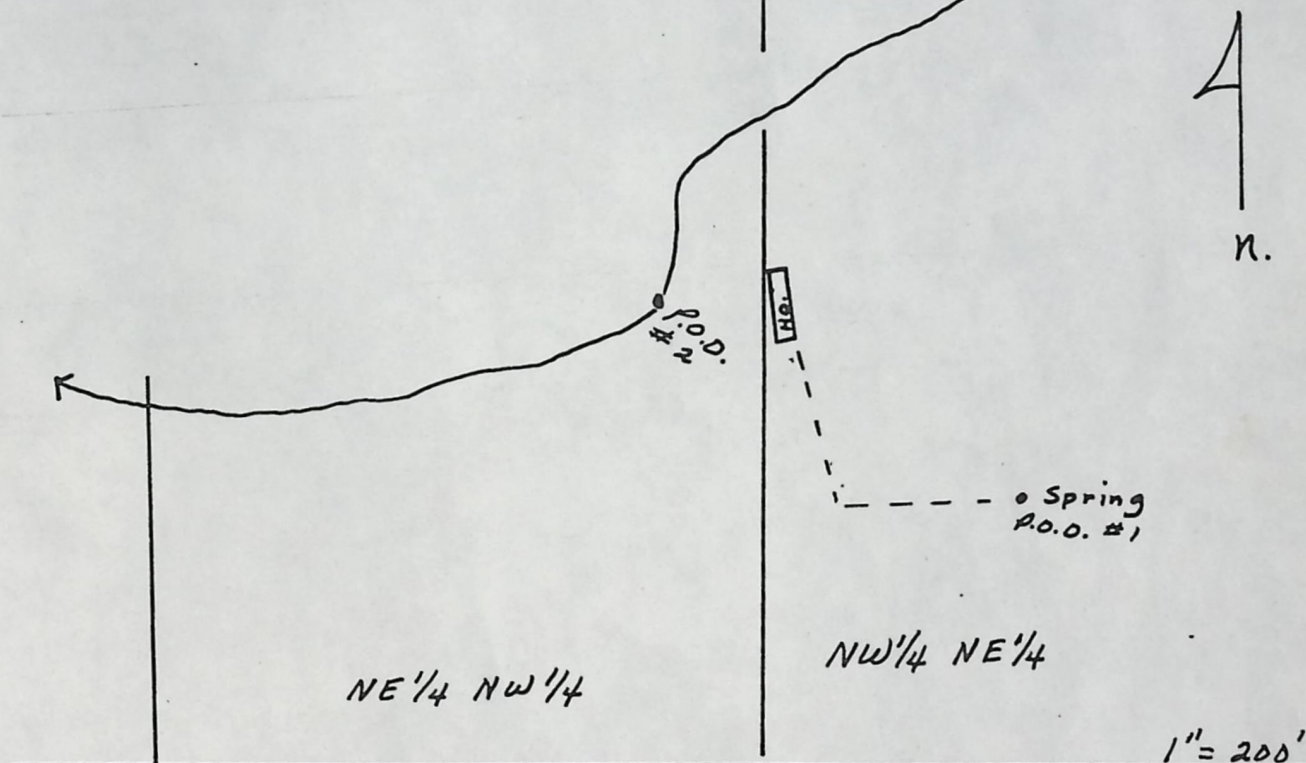

P.O.D. #2 - Little River
850 feet South and 110 Feet
West from N $\frac{1}{4}$ Cor. Sec. 33
being within NE $\frac{1}{4}$ NW $\frac{1}{4}$ Sec. 33

P.O.D. #1 - Unnamed spring
1160 feet South and 270 feet
East from N $\frac{1}{4}$ Cor. Sec. 33
being within NW $\frac{1}{4}$ NE $\frac{1}{4}$ Sec. 33

Application No. 54963
Permit No. 41250

THIS MAP PREPARED BY: E. M. G.
FROM INFORMATION FURNISHED BY THE
APPLICANT.

RECEIVED

NOV 17 1976

WATER RESOURCES DEPT
SALEM, OREGON

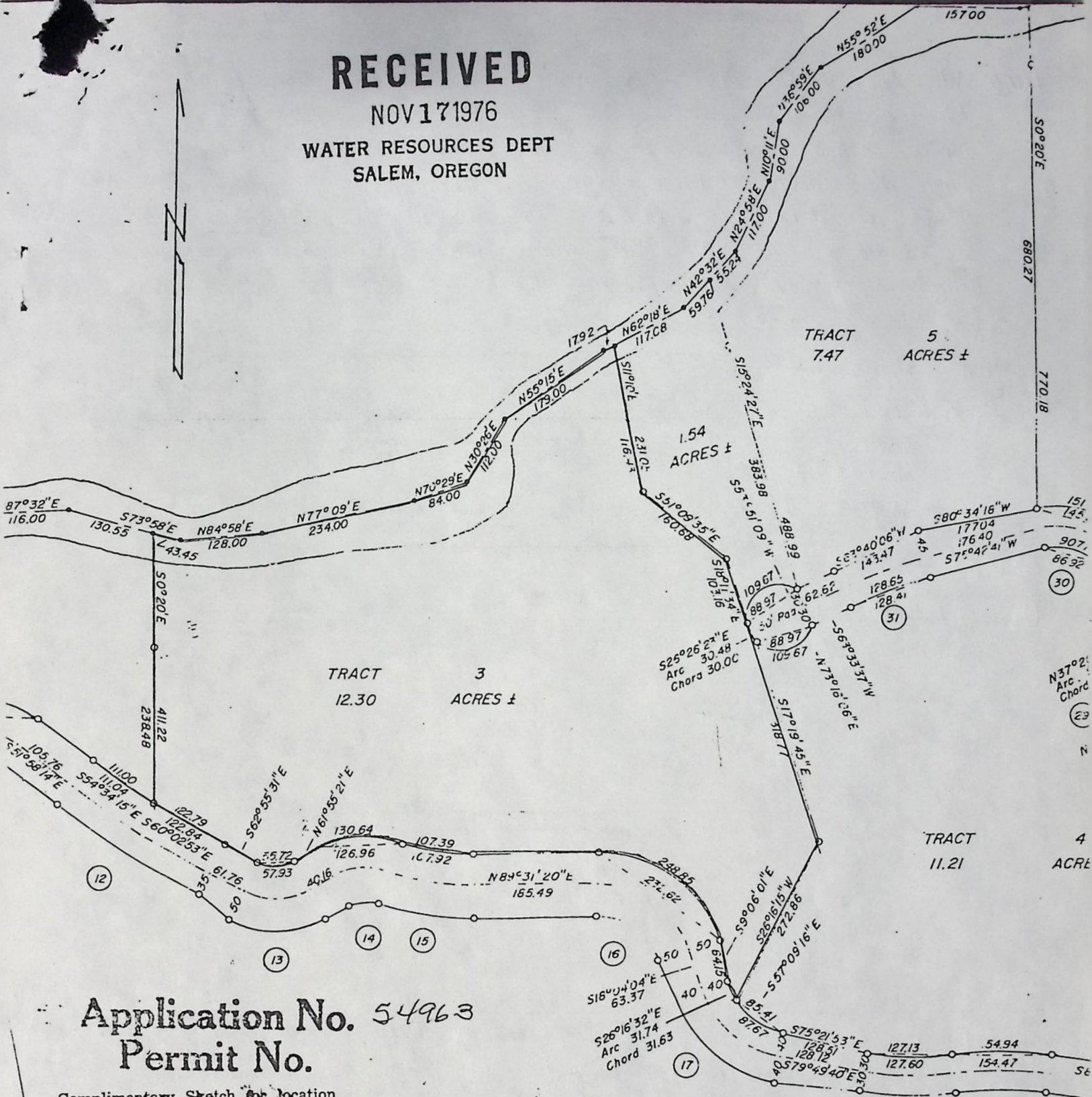

Application No. 54963
Permit No.

Complimentary Sketch for location
purposes only. No liability assumed
by the company for accuracy.
Scale 1" = 200 feet.

CURVE

Δ-10°57'17"
R-1273.24
T-122.09
L-243.44
Lc-243.07
S57°26'52"E

Δ-55°09'08"
R-110.18
T-57.54
L-106.06
Lc-102.01
N89°29'55"E

Δ-47°20'34"
R-108.11
T-47.39
L-89.37
Lc-86.81
N85°35'38"E

Δ-19°44'35"
R-363.19
T-63.20
L-125.15
Lc-124.57
S80°36'22"E

Δ-72°24'36"
R-146.91
T-107.54
L-185.66
Lc-173.55
S54°16'22"E

Δ-61°45'36"
R-150.78
T-90.17
L-125.7
Lc-154.77
S48°56'52"E

Δ-17°04'
R-459.37
T-65.78
L-176.53
Lc-176.03
S88°21'40"E

Δ-15°21'40"
R-547.90
T-73.89
L-146.89
Lc-147.45
S89°12'50"E

T. 26 S., R. 3 W., W.M.

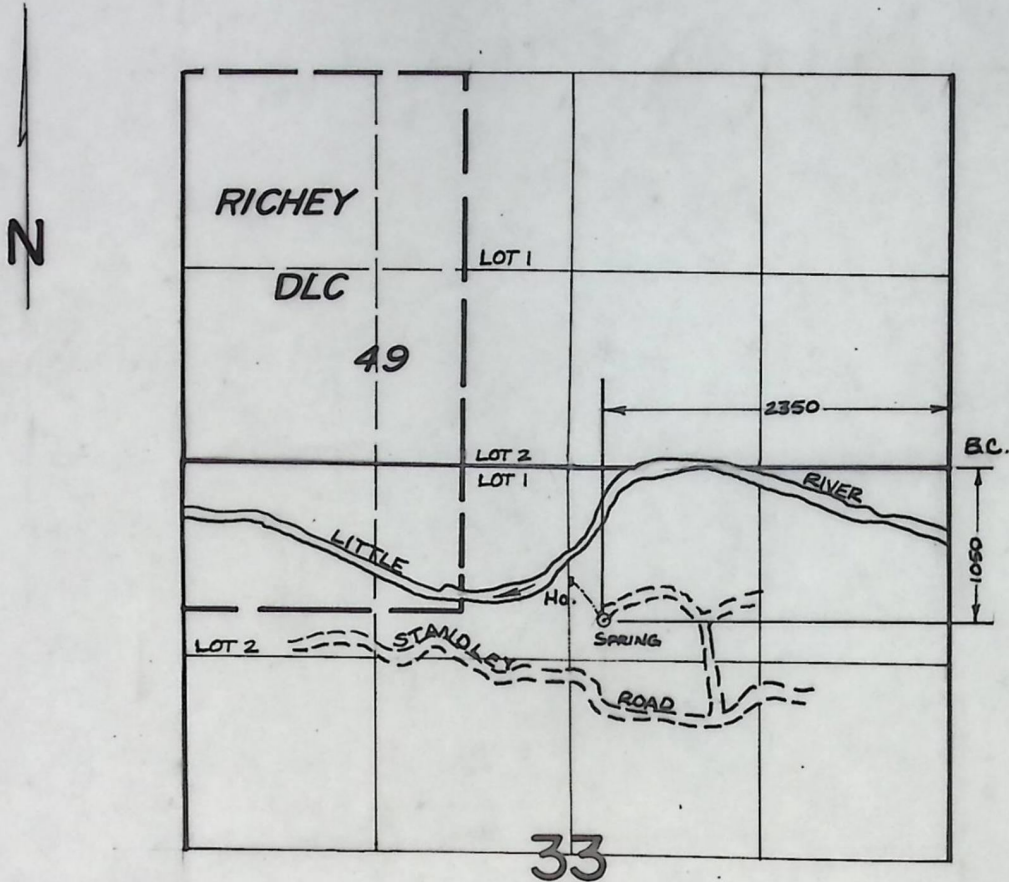

SCALE: 4" = 1 MILE

FINAL PROOF SURVEY
UNDER

Application No. .54963. Permit No. .41250.....
IN NAME OF

.....**LAURA D. WILLARD**.....

Surveyed .SEPT..30,19.86, by .J.M.SCHMORDE..

Laurel D. Willard
1161 S.E. Main
Roseburg, OR 97470

October 16, 1975

50661

38274 with map

50661

February 1, 1974

Laurel D. Willard
1161 S.E. Main
Roseburg, OR 97470

Dear Mr. Willard:

This will acknowledge return of your application No. 50661 and map, the application now describing the proposed use of 0.05 cubic foot of water per second from Little River for the irrigation of 3.0 acres and domestic supplies for one family. The additional 0.01 cubic foot of water per second added to your application for irrigation purposes has received a priority date as of October 12, 1973, when the application was received.

Applications will be accepted and permits issued for water from the North Umpqua River and its tributaries with the understanding that there may be no water available for appropriation during the latter part of the irrigation season.

Your application is now in satisfactory form for approval by the issuance of a permit.

Very truly yours,

WAYNE J. OVERCASH
Assistant

WJO:mjf

August 23, 1973

50661

Laurel D. Willard
1161 S.E. Main
Roseburg, OR 97470

Dear Ms. Willard:

This will acknowledge your application for a permit to appropriate 0.04 cubic foot of water per second from Little River for domestic use for one family and for the irrigation of 3 acres, being 0.01 cubic foot of water per second for domestic use and 0.03 cubic foot of water per second for irrigation purposes. The map prepared on tracing paper, legal description, and fees of \$30.00 were also received. Our receipt No. 34688 is enclosed. Your application has been filed and number 50661.

It will be necessary for you to further complete your map by hatchuring or shading the area to be irrigated so that the map clearly represents the lands to be irrigated. The house to be served water and the point of diversion should also be clearly designated and the direction North noted.

I am returning your application and map for completion. Your application is endorsed so that in order to retain its priority date, it must be received in this office on or before October 23, 1973.

Very truly yours,

WAYNE J. OVERCASH
Assistant

WJO:mjf
Enclosures

Exhibit "A"

A parcel of land lying in Section 33, Township 26 South, Range 3 West, Willamette Meridian, Douglas County, Oregon, said parcel being more particularly described as follows: Beginning at a point in the center line of Little River, from which point the Northwest corner of the above said Section 33 bears North 948.79 feet and West 1998.58 feet; thence upstream along said center line as follows: South 73° 58' East 43.45 feet; North 84° 58' East 128.00 feet; North 77° 09' East 234.00 feet; North 70° 29' East 84.00 feet; North 30° 26' East 112.00 feet; North 55° 15' East 179.00 feet; and North 62° 18' East 17.92 feet; thence leaving said center line and running South 11° 10' East 231.05 feet to a 5/8 inch iron rod; thence South 51° 09' 35" East 160.68 feet to a 5/8 inch iron rod; thence South 18° 11' 34" East 103.16 feet to a 5/8 inch iron rod set in the west line of a 50 foot radius road right of way line; thence along said west line along the arc of a 50 foot radius curve to the left (the long chord of which bears South 26° 26' 23" East) 30.48 feet to a 5/8 inch iron rod; thence South 17° 19' 45" East 318.77 feet to a 5/8 inch iron rod; thence South 26° 16' 15" West 272.86 feet to a 5/8 inch iron rod set in the northerly line of a road right of way; thence along said northerly line as follows: along the arc of a 110.78 foot radius curve to the right (the long chord of which bears North 26° 16' 32" West) 31.74 feet to a 5/8 inch iron rod; North 09° 06' 01" West 64.15 feet to a 5/8 inch iron rod; along the arc of a 196.91 foot radius curve to the left (the long chord of which bears North 54° 16' 22" West) 248.85 feet to a 5/8 inch iron rod; South 89° 31' 20" West 185.49 feet to a 5/8 inch iron rod; along the arc of a 313.19 foot radius curve to the right (the long chord of which bears North 80° 36' 22" West) 107.92 feet to a 5/8 inch iron rod; along the arc of a 158.11 foot radius curve to the left (the long chord of which bears South 85° 35' 38" West) 130.64 feet; South 61° 55' 21" West 40.16 feet to a 5/8 inch iron rod; along the arc of a 60.18 foot radius curve to the right (the long chord of which bears South 89° 29' 55" West) 57.93 feet to a 5/8 inch iron rod; North 62° 55' 31" West 61.76 feet to a 5/8 inch iron rod and along the arc of a 1223.24 foot radius curve to the right (the long chord of which bears North 60° 02' 53" West) 122.84 feet to a 5/8 inch iron rod; thence leaving the above said northerly line and running North 0° 20' West 411.22 feet to the place of beginning.

Exhibit "A"

RECEIVED
JUN 18 1973
STATE ENGINEER
SALEM, OREGON

Attached to Policy No. A3010-8055 Application No. 50661
Permit No.

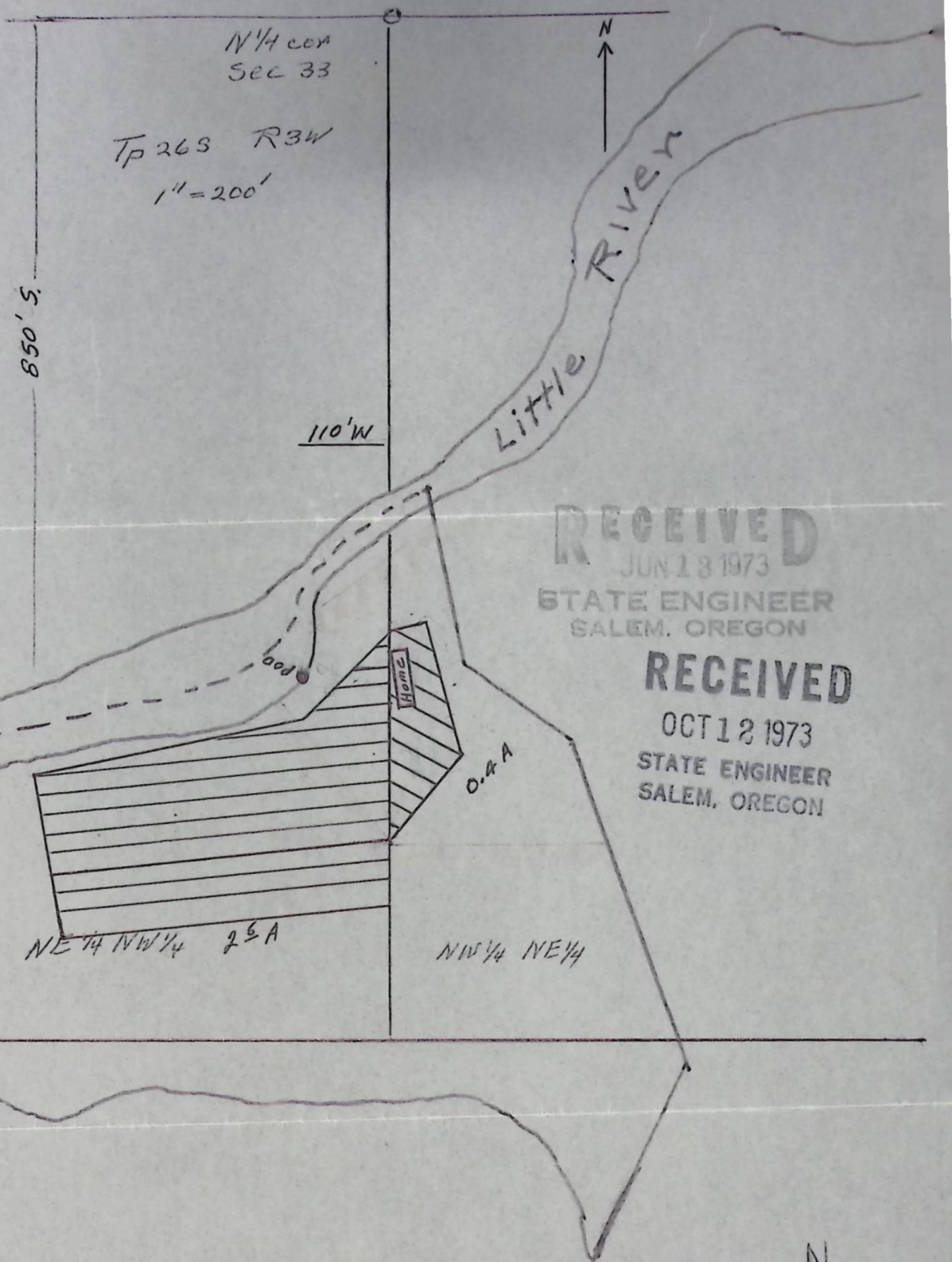

RECEIVED
JUN 18 1973
STATE ENGINEER
SALEM, OREGON

RECEIVED
OCT 12 1973
STATE ENGINEER
SALEM, OREGON

Application No. 50661
Permit No. 38274