

SURFACE WATER REGISTRATION CHECKLIST

(received after July 18, 1990)

RECEIPT # 94923 CHECK ENCLOSURES sent
 CHECK BASIN MAP South Coast #17 UNADJUDICATED AREA ? YES
 SURFACE WATER REGISTRATION NUMBER 113
 PRELIMINARY DATA BASE ENTRY DWF
 ACKNOWLEDGEMENT LETTER sent ENTER ON STREAM INDEX _____
 PUBLIC NOTICE PUBLICATION DWF WATERMASTER CHECKLIST _____
 CHECK QUADRANGLE MAP sent (low) with CMC CHECK GLO PLATS _____

FORM REVIEW

_____ blanks filled in
 _____ signed
 _____ date received stamped

MAP REVIEW

#2 For DUM STOCK TANKS
#3 For STOCK TANKS
 _____ source and trib
 _____ diversion point location
 _____ conveyances (pipes, ditch, etc.)
 _____ place of use
 _____ scale
 _____ township, range, section
 _____ north arrow
 _____ CWRE stamp
 _____ disclaimer
 _____ date survey was performed
 _____ P.O.B. of survey
 _____ dimensions and capacity of diversion system
 _____ "beneficial use" type title
 _____ "permanent-quality" paper
 _____ 1/10 ACRES

WATER RIGHT RECORD CHECK _____ ENTER ON PLAT CARDS _____

FIELD INSPECTION _____ FINAL FILE REVIEW _____

FINAL DATA BASE ENTRY _____

A:SWRCHECK

12-24-91

October 22, 1993

WATER
RESOURCES
DEPARTMENT

JAMES F GOSSON
580 S STATE ST
SUTHERLIN OR 97479

RE: SWR-113

Dear Jim,

This will acknowledge the receipt of map to support the pre-1909 vested water right claim in the name of POWERS RANCH CO you returned with corrections and completions. I have added the map to the file. Thank you for your attention to this matter. If you have any questions, please give me a call.

Sincerely,



Don Knauer
Adjudication Specialist

J:\W\SC\1\SWR-0113.002



3850 Portland Rd NE
Salem, OR 97310
(503) 378-3739
FAX (503) 378-8130

June 10, 1993

JAMES F. GOSSON
580 S STATE STREET
SUTHERLIN OR 97479-9536

RE: File# SWR-113

DEAR JAMES F. GOSSON,

The Water Resources Department (WRD) received a little over 500 surface water registration statements in December, 1992. All of the files have been set up and receipts for the fees have been sent. The next step is to insure the maps received in support of the claims are acceptable based on Oregon Revised Statutes (ORS) and Oregon Administrative Rules (OAR).

I am returning the map you prepared for Powers Ranch Co.. You will find the item which requires completion or correction shown below. I have the description followed by the ORS or OAR site and paraphrased statute or rule.

- | | |
|----------------------------|--|
| ✓ diversion point location | ORS 539.240 (2) (d) (A) "...in reference to an established corner of the US public lands survey or recorded subdivision..." I need this information for the domestic and stock tanks systems. |
| ✓ conveyance | ORS 539.120 "...the location of and each ditch, canal, pipeline or other means of conveying the water..." I need this information for the stock tank system. |
| ✓ place of use (¼ ¼) | ORS 539.240 (2) (d) (B) "The location of place of use by quarter-quarter section..." I need this information for the stock tank system. |



3850 Portland Rd NE
Salem, OR 97310
(503) 378-3739
FAX (503) 378-8130

1/10 acre

OAR 690-28-025-(4)-(d) "The number of acres irrigated in each quarter quarter shall be shown to the nearest tenth of an acre." It appears there is some irrigation involved in this water use, I need to know where it is and how much.

You must return the map before the claim can be processed. If you cannot have the map to the WRD within 60 days, please inform me as to when it can be expected. Please mark all correspondence with the file number.

As always, if you have any questions, please give me a call.

Sincerely,



Don Knauer
Adjudication Specialist

Enclosures

J:\WP51\SWR\CLAIMANT\1\SWR-0113.00M

BARKLOW MTN. QUADRANGLE
REGON
7.5 MINUTE SERIES (TOPOGRAPHIC)

404

10'

405

1020000 FEET

406

407

124° 07' 30"
42° 52' 00"

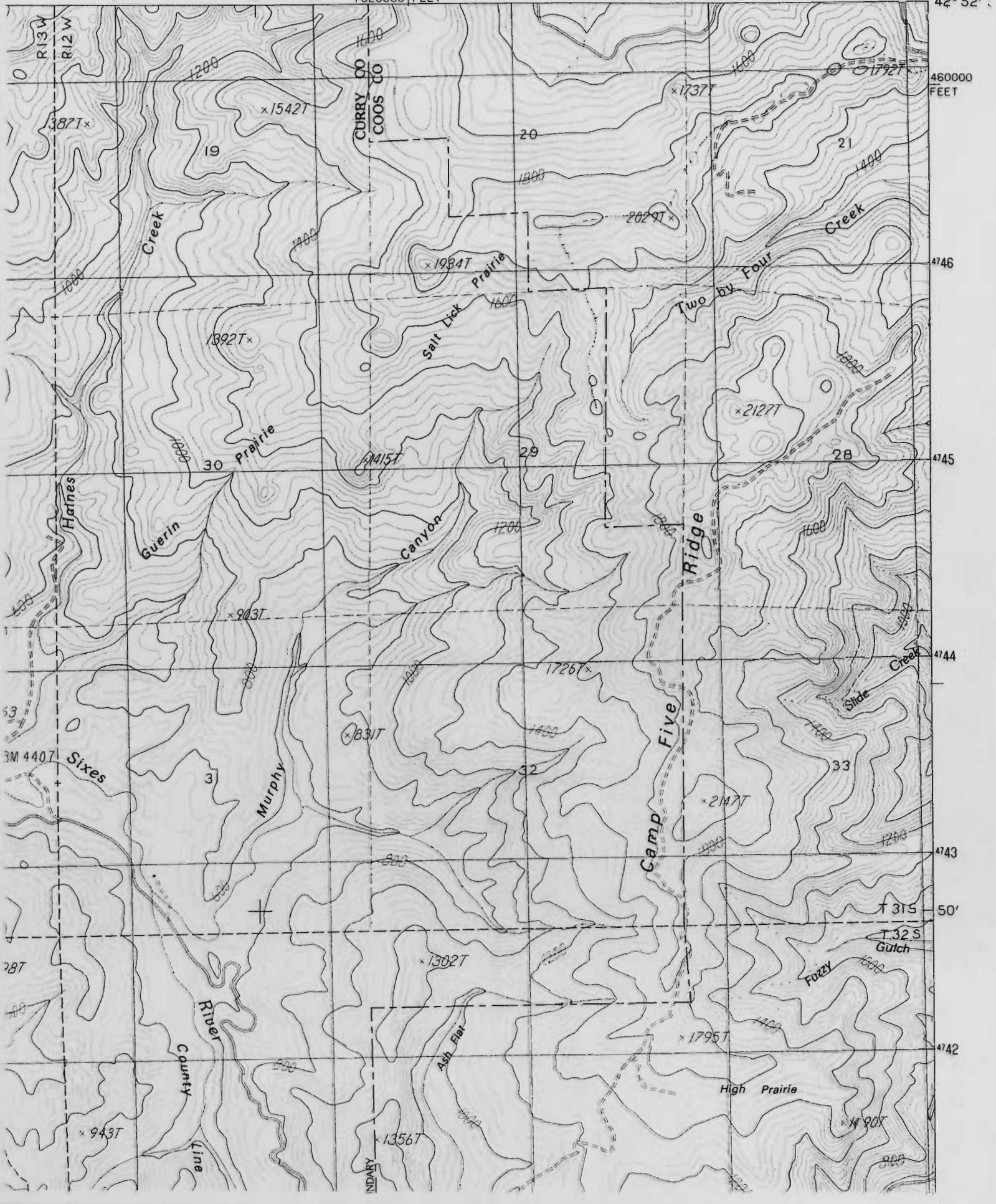

UNITED STATES
DEPARTMENT OF THE INTERIOR
GEOLOGICAL SURVEY

124° 07' 30"
42° 52' 30"

409000mE

410

411

5'

412

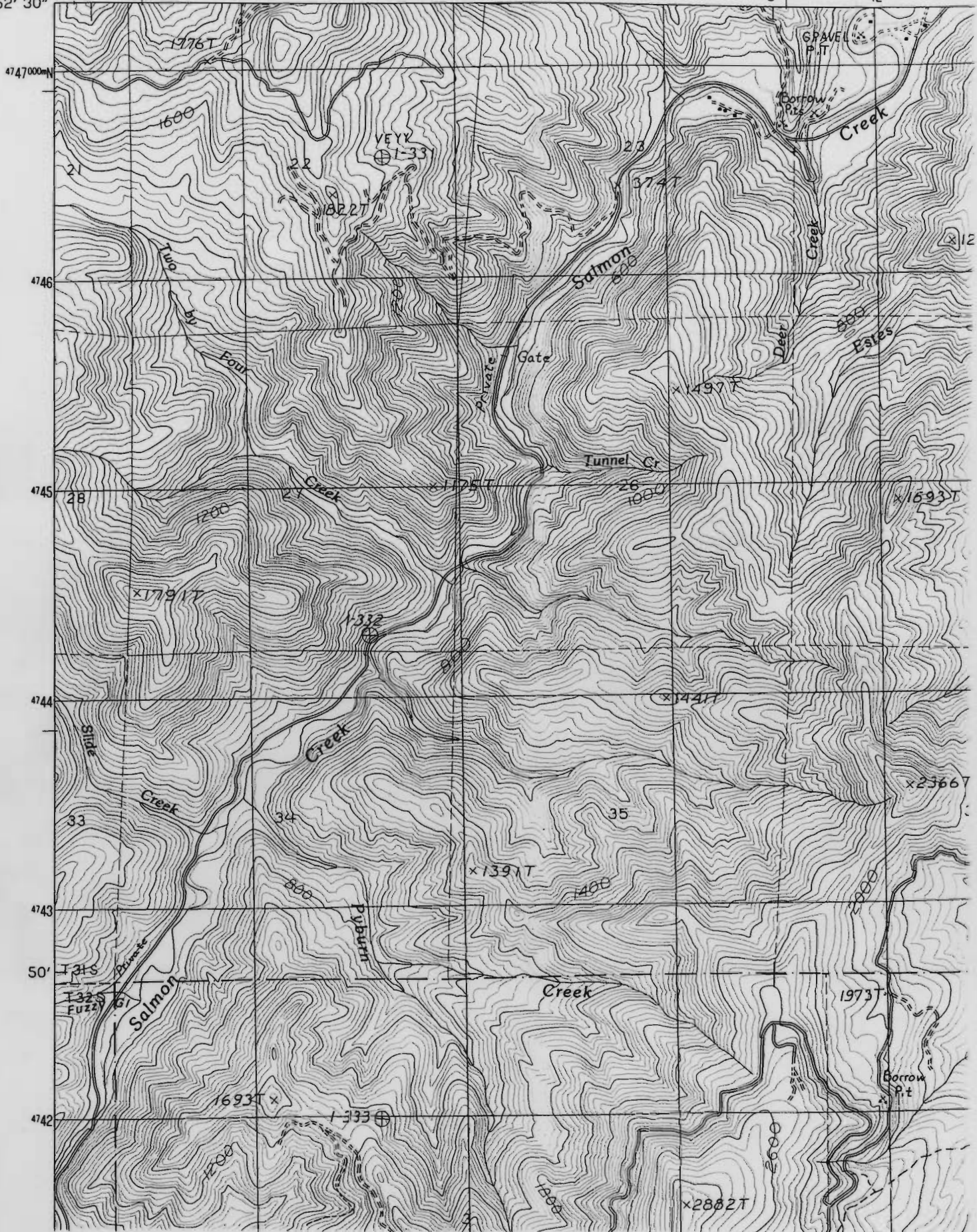

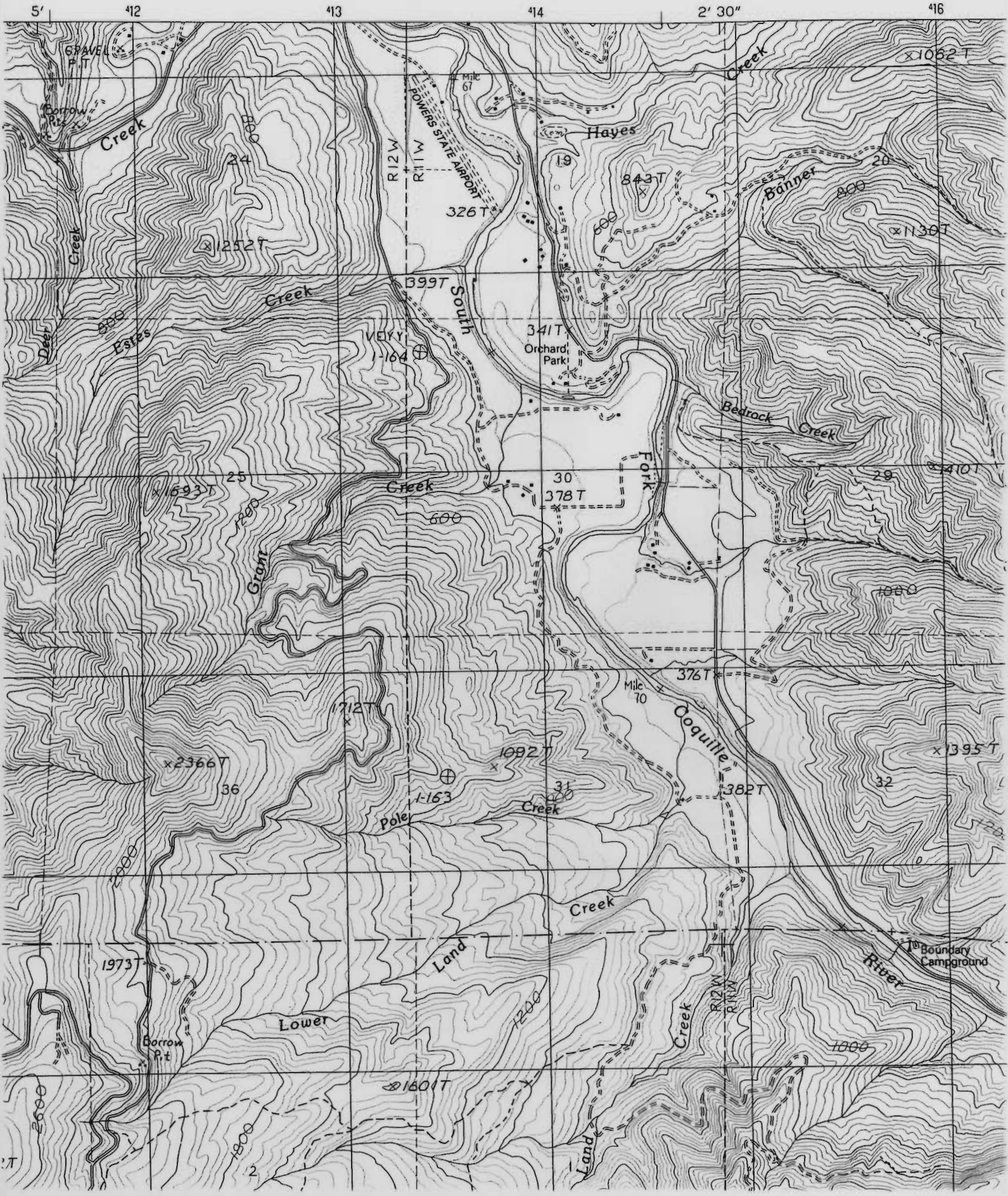

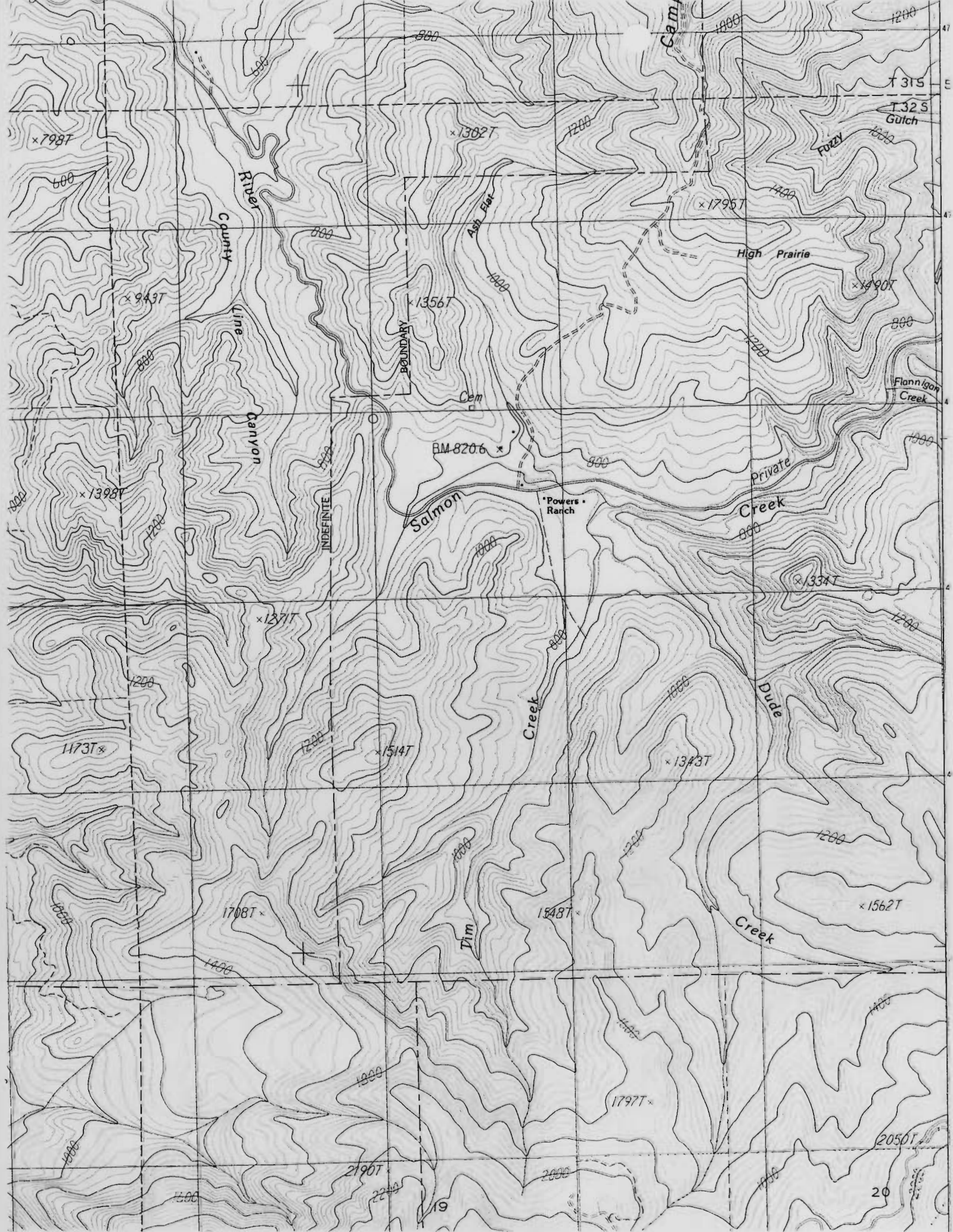

December 10, 1992

POWERS RANCH CO
5800 40 TH AVENUE WEST
SEATTLE WA 98199

RE: Surface Water Registration Statement

Dear Mr. Powers,

This will acknowledge that your Surface Water Registration Statements in the name of Powers Ranch Co have been received by our office. The fees in the amount of \$ 800.00 have been received and our receipt # 94923 is enclosed. Your registration statements hve been numbered SWR-112,113 and 114.

Our office will review your forms and maps in the near future. If necessary we will schedule a meeting with you that will include a site inspection. If there are problems with your forms we are usually able to take care of them during our visit. We will be able to answer any questions you might have about the adjudication process at that time.

Please feel free to contact this office if you have any questions.

Sincerely,

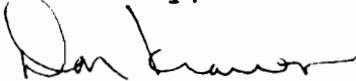

Don Knauer
Adjudication Specialist

enc

C:\WS\C\SWR-0113.001



3850 Portland Rd NE
Salem, OR 97310
(503) 378-3739
FAX (503) 378-8130

STATE OF OREGON
WATER RESOURCES DEPARTMENT
 3850 PORTLAND ROAD NE
 SALEM, OR 97310
 378-8455/378-8130 (FAX)

RECEIPT # **94923**

RECEIVED FROM: Powers Ranch Co.
 BY: _____

APPLICATION	
PERMIT	
TRANSFER	

CASH: CHECK: # 19-28 OTHER: (IDENTIFY)

TOTAL REC'D \$ 800.00

01-00-0 WRD MISC CASH ACCT

842.010	ADJUDICATIONS	\$ <u>800.00</u>
831.087	PUBLICATIONS/MAPS	\$
830.650	PARKING FEES Name/month	\$
	OTHER: (IDENTIFY)	\$

02-00-0 FEDERAL FUNDS

OTHER: (IDENTIFY)	\$
-------------------	----

03-00-0 WRD OPERATING ACCT

MISCELLANEOUS:			
840.001	COPY FEES	\$	
850.200	RESEARCH FEES	\$	
880.109	MISC REVENUE: (IDENTIFY)	\$	
520.000	OTHER (P-6): (IDENTIFY)	\$	
WATER RIGHTS:			
842.001	SURFACE WATER	\$	842.002
842.003	GROUND WATER	\$	842.004
842.005	TRANSFER	\$	842.006
WELL CONSTRUCTION			
842.022	WELL DRILL CONSTRUCTOR	\$	842.023
842.016	WELL DRILL OPERATOR	\$	842.019
	LANDOWNER'S PERMIT	\$	842.024

06-00-0 WELL CONST START FEE

842.013	WELL CONST START FEE	\$	CARD #	
	MONITORING WELLS	\$	CARD #	

45-00-0 LOTTERY PROCEEDS

864.000	LOTTERY PROCEEDS	\$
---------	------------------	----

07-00-0 HYDRO ACTIVITY

842.011	POWER LICENSE FEE(FW/WRD)	LIC NUMBER	\$
842.115	HYDRO LICENSE FEE(FW/WRD)		\$
	HYDRO APPLICATION		\$

RECEIPT # **94923** DATED: 12/10/92 BY: C. Engd

JAMES F. GOSSON Consulting Engineer

580 South State Street
Sutherlin, Oregon 97479

CIVIL ENGINEER
LAND SURVEYOR
WATER RIGHTS EXAMINER

(503) 459-2243

RECEIVED

OCT 22 1993

WATER RESOURCES DEPT.
SALEM, OREGON

October 21, 1993

Oregon Water Resources Department
3850 Portland Road, N.E.
Salem, Oregon 97310

Attention: Don Knauer

Re: SWR 113

Dear Mr. Knauer,

In response to your letter of June 10, 1993, enclosed is the map with corrections.

Please contact me if you need additional information.

Very truly yours,

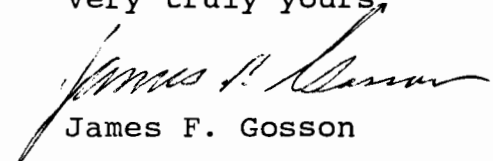

James F. Gosson

Enclosures

JFG/p
b:93-192

SURFACE WATER REGISTRATION STATEMENT
PRE-1909 VESTED WATER RIGHT CLAIM
IN THE NAME OF POWERS RANCH CO.

RECEIVED

DEC - 9 1992

WATER RESOURCES DEPT.
SALEM, OREGON

DELIVERY SYSTEM DESCRIPTION

A gravity system consisting of a 1 1/4" x 200'± poly pipeline from the source to a 300 gallon concrete tank, thence 1 1/4" x 1700'± poly pipeline to the house and garden area, with a 1 1/4" x 600'± lateral serving two stocktanks.

Elevation difference: 300 gallon tank to house is 140 feet.

Elevation difference: 300 gallon tank to lowest stocktank is 200 feet.

DELIVERY SYSTEM CAPACITY

$$\text{Using } fh = f \times \frac{L}{D} \times \frac{V^2}{2g}$$

RECEIVED

DEC 23 1993

WATER RESOURCES DEPT.
SALEM, OREGON

Tank to House

when
 $fh=140\text{ft.}$
 $f=0.020$ (assumed)
 $L=1700\text{ft.}$
 $D=0.1042\text{ft.}$
then
 $140 = (0.02) \times \frac{1700}{0.1042} \times \frac{V^2}{2g}$
 $140 = 5.07 V^2$
 $V^2 = 27.6$
 $V = 5.26\text{ft./sec.}$
Use $f=0.023$

then $140 = (0.023) \times \frac{1700}{0.1042} \times \frac{V^2}{64.4}$
 $140 = 5.83 V^2$
 $V^2 = 24.03$
 $V = 4.9\text{ft./sec.}$
 $Q = AV$
 $A = \pi R^2 = (3.14) (.0520)^2 = 0.0085\text{ft.}^2$
 $Q = (0.0085) (4.9) = .0418\text{ cfs} > 0.01, \text{ o.k.}$

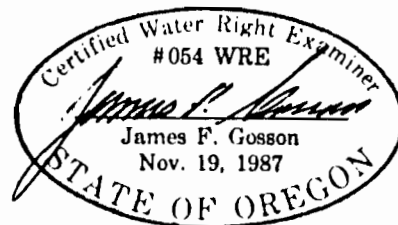

RECEIVED

DEC - 9 1992

WATER RESOURCES DEPT.
SALEM, OREGON

**SURFACE WATER REGISTRATION STATEMENT
PRE-1909 VESTED WATER RIGHT CLAIM
IN THE NAME OF POWERS RANCH CO.**

SUPPLEMENTAL SHEET #3

#5 The amount of water claimed is 0.015 cfs, being 0.01 cfs from an un-named spring for domestic use for one family, including up to 1/2 acre of noncommercial garden, and 0.005 cfs for stockwater from each of the streams shown on the map and the accompanying supplemental sheets.

NOV 21 1993

WATER RESOURCES DEPT.
SALEM, OREGON

RECEIVED

DEC - 9 1992

WATER RESOURCES DEPT.
SALEM, OREGON

**SURFACE WATER REGISTRATION STATEMENT
PRE-1909 VESTED WATER RIGHT CLAIM
IN THE NAME OF POWERS RANCH CO.**

SUPPLEMENTAL SHEET #3

#5 The amount of water claimed is 0.015 cfs, being 0.01 cfs from an un-named spring for domestic use for one family, including up to 1/2 acre of noncommercial garden, and 0.005 cfs for stockwater from each of the streams shown on the map and the accompanying supplemental sheets.

**SURFACE WATER REGISTRATION STATEMENT
PRE-1909 VESTED WATER RIGHT CLAIM
IN THE NAME OF POWERS RANCH CO.**

RECEIVED

DEC - 9 1992

WATER RESOURCES DEPT.
SALEM, OREGON

DELIVERY SYSTEM DESCRIPTION

A gravity system consisting of a 1 1/4" x 200'± poly pipeline from the source to a 300 gallon concrete tank, thence 1 1/4" x 1700'± poly pipeline to the house and garden area, with a 1 1/4" x 600'± lateral serving two stocktanks.

Elevation difference: 300 gallon tank to house is 140 feet.

Elevation difference: 300 gallon tank to lowest stocktank is 200 feet.

DELIVERY SYSTEM CAPACITY

$$\text{Using } fh = f \times \frac{L}{D} \times \frac{V^2}{2g}$$

Tank to House

when

$fh=140 \text{ ft.}$

$f=0.020 \text{ (assumed)}$

$L=1700 \text{ ft.}$

$D=0.1042 \text{ ft.}$

then

$$140 = (0.02) \times \frac{1700}{0.1042} \times \frac{V^2}{2g}$$

$$140 = 5.07 V^2$$

$$V^2 = 27.6$$

$$V = 5.26 \text{ ft./sec.}$$

$$\text{Use } f = 0.023$$

$$\text{then } 140 = (0.023) \times \frac{1700}{0.1042} \times \frac{V^2}{64.4}$$

$$140 = 5.83 V^2$$

$$V^2 = 24.03$$

$$V = 4.9 \text{ ft./sec.}$$

$$Q = AV$$

$$A = \pi R^2 = (3.14) (.0520)^2 = 0.0085 \text{ ft.}^2$$

$$Q = (0.0085) (4.9) = .0418 \text{ cfs} > 0.01, \text{ o.k.}$$

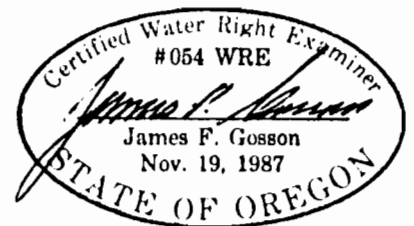

**SURFACE WATER REGISTRATION STATEMENT
PRE-1909 VESTED WATER RIGHT CLAIM
IN THE NAME OF POWERS RANCH CO.**

DEC - 9 1992

RECEIVED

SUPPLEMENTAL SHEET #1

SOURCE	TRIBUTARY TO	USE	T	R	S
ESTES CREEK	SOUTH FK COQUILLE RV	STOCKWATER	31S	12W	25
GRANT CREEK	SOUTH FK COQUILLE RV	STOCKWATER	31S	12W	25
GRANT CREEK	SOUTH FK COQUILLE RV	STOCKWATER	31S	12W	36
SALMON CREEK	SOUTH FK COQUILLE RV	STOCKWATER	31S	12W	26
SALMON CREEK	SOUTH FK COQUILLE RV	STOCKWATER	31S	12W	34
SALMON CREEK	SOUTH FK COQUILLE RV	STOCKWATER	32S	12W	4
SALMON CREEK	SOUTH FK COQUILLE RV	STOCKWATER	32S	12W	9
SALMON CREEK	SOUTH FK COQUILLE RV	STOCKWATER	32S	12W	8
SALMON CREEK	SOUTH FK COQUILLE RV	STOCKWATER	32S	12W	7
TUNNEL CREEK	SALMON CREEK	STOCKWATER	31S	12W	26
WATERPIPE CREEK	SALMON CREEK	STOCKWATER	31S	12W	26
UN-NAMED STREAM #7	TWO BY FOUR CREEK	STOCKWATER	31S	12W	28
TWO BY FOUR CREEK	SOUTH FK COQUILLE RV	STOCKWATER	31S	12W	28
TWO BY FOUR CREEK	SOUTH FK COQUILLE RV	STOCKWATER	31S	12W	29
CANYON CREEK	MURPHY CREEK	STOCKWATER	31S	12W	29
UN-NAMED STREAM #1	MURPHY CREEK	STOCKWATER	31S	12W	29
UN-NAMED STREAM #1	MURPHY CREEK	STOCKWATER	31S	12W	31
HAINES CREEK	SIXES RIVER	STOCKWATER	31S	12W	36
SIXES RIVER	PACIFIC OCEAN	STOCKWATER	31S	12W	31
SIXES RIVER	PACIFIC OCEAN	STOCKWATER	32S	12W	6
SIXES RIVER	PACIFIC OCEAN	STOCKWATER	31S	12W	7
MURPHY CREEK	SIXES RIVER	STOCKWATER	31S	12W	31
UN-NAMED STREAM #2	MURPHY CREEK	STOCKWATER	31S	12W	32
UN-NAMED STREAM #3	MURPHY CREEK	STOCKWATER	31S	12W	31

RECEIVED

DEC - 9 1992

WATER RESOURCES DEPT
SALEM, OREGON

**SURFACE WATER REGISTRATION STATEMENT
PRE-1909 VESTED WATER RIGHT CLAIM
IN THE NAME OF POWERS RANCH CO.**

SUPPLEMENTAL SHEET #2

SOURCE	TRIBUTARY TO	USE	T	R	S
UN-NAMED STREAM #3	MURPHY CREEK	STOCKWATER	31S	12W	32
SLIDE CREEK	SALMON CREEK	STOCKWATER	31S	12W	33
SLIDE CREEK	SALMON CREEK	STOCKWATER	31S	12W	34
PYBURN CREEK	SALMON CREEK	STOCKWATER	31S	12W	34
UN-NAMED STREAM #5	SALMON CREEK	STOCKWATER	31S	12W	35
POLE CREEK	LOWER LAND CREEK	STOCKWATER	31S	12W	36
UN-NAMED STREAM #4	SIXES RIVER	STOCKWATER	32S	12W	6
UN-NAMED STREAM #6	SALMON CREEK	STOCKWATER	32S	12W	5
UN-NAMED STREAM #6	SALMON CREEK	STOCKWATER	32S	12W	8
FUZZY GULCH	SALMON CREEK	STOCKWATER	32S	12W	4
RIGGS CREEK	SALMON CREEK	STOCKWATER	32S	12W	4
UN-NAMED SPRING	UN-NAMED STREAM #6, SALMON CREEK	STOCKWATER	32S	12W	8
UN-NAMED SPRING	UN-NAMED STREAM #6, SALMON CREEK	DOMESTIC, EXPANDED	32S	12W	8
TIM CREEK	DUDE CREEK	STOCKWATER	32S	12W	8
DUDE CREEK	SALMON CREEK	STOCKWATER	32S	12W	8
DUDE CREEK	SALMON CREEK	STOCKWATER	32S	12W	9

AFFIDAVIT

DEC - 9 1992

WATER RESOURCES DEPT
SALEM, OREGON

STATE OF CALIFORNIA)
)ss.
County of Kings)

I, Juanita Hayes Bartlett, being first duly sworn upon oath depose and say:

That I was born December 30, 1897 at Rolland Prairie near Gaylord, Coos County, Oregon, and lived in the vicinity for a number of years thereafter.

That prior to 1909 I observed predecessors in interest of the current Powers Ranch Co. properties Southwest of Powers, Oregon using domestic, irrigation and livestock water from the South Fork of the Coquille River and its tributary creeks. The Powers Ranch Co. properties I am speaking of could be more accurately described as the old Green Ranch adjacent to Salmon Creek, Dude Creek and Tim Creek in Sections 4, 5, 6, 8, 9 and 17 in Township 32 South, Range 12 West of the Willamette Meridian and Sections 33 and 34 in Township 31, Range 12 West of the Willamette Meridian and the old Guerin Ranch in Sections 31 and 32 in Township 31 South, Range 12 West of the Willamette Meridian.

Domestic and irrigation water was carried from the creeks and livestock was watered directly from the creeks and river at this early time.

This affidavit is made and executed as a statement of facts within my personal knowledge in support of an application for perfection of water rights.

Juanita Hayes Bartlett

JUANITA HAYES BARTLETT

Subscribed and sworn to before me this 22nd day of May, 1992.

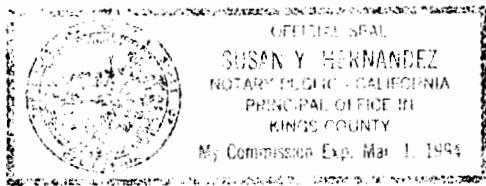

Susan Y. Hernandez

NOTARY PUBLIC FOR CALIFORNIA
My Commission Expires: 3.1.94

FOLD AT (-) TO FIT DRAWING BOARD ENVELOPE #EW10P



The Drawing Board
P.O. Box 660429 • Dallas, Texas 75266-0429
Call Toll Free 1-800-527-9530

NOTE-O-GRAM®

REORDER ITEM # NR73

RECEIVED

A. H. POWERS CO.

DEC - 9 1992

5800 40TH AVENUE WEST • SEATTLE, WASHINGTON 98199 • PHONE (206) 428-1996
SALEM, OREGON

MESSAGE

REPLY

TO OREGON WATER RESOURCES DEPT.
3850 PORTLAND ROAD, NE
SALEM, OREGON 97310

DATE

DATE

4 DEC 1992

WE ENCLOSE APPLICATIONS FOR PRE 1909 VESTED
WATER RIGHT CLAIMS ON OUR COOS & CURRY
COUNTY PROPERTIES.

OUR CHECK IN THE AMOUNT OF \$800 IS
ENCLOSED.

Sent Certified Mail
Return Receipt Requested

Yours very truly
POWERS, CANON CO.

A.H. Powers
A.H. Powers

SIGNED

PRESIDENT

BY

Item # NR73 The Drawing Board, Dallas, Texas 75266-0429
© Wheeler Group, Inc., 1982

INSTRUCTIONS TO SENDER:

1. KEEP YELLOW COPY. 2. SEND WHITE AND PINK COPIES INTACT.

INSTRUCTIONS TO RECEIVER:

1. WRITE REPLY. 2. DETACH STUB, KEEP PINK COPY, RETURN WHITE COPY TO SENDER.