

SURFACE WATER REGISTRATION CHECKLIST

(received after July 18, 1990)

RECEIPT # 94923 CHECK ENCLOSURES WEX  
CHECK BASIN MAP South Coast #17 UNADJUDICATED AREA ? YES  
SURFACE WATER REGISTRATION NUMBER 114  
PRELIMINARY DATA BASE ENTRY DWF  
ACKNOWLEDGEMENT LETTER WEX ENTER ON STREAM INDEX \_\_\_\_\_  
PUBLIC NOTICE PUBLICATION DWF WATERMASTER CHECKLIST \_\_\_\_\_  
Power 190 - Diversion  
CHECK QUADRANGLE MAP CAZ CHECK GLO PLATS \_\_\_\_\_

FORM REVIEW

\_\_\_\_\_ blanks filled in  
\_\_\_\_\_ signed  
\_\_\_\_\_ date received stamped

MAP REVIEW

source and trib  
\_\_\_\_\_ diversion point location  
\_\_\_\_\_ conveyances (pipes, ditch, etc.)  
 place of use  
\_\_\_\_\_ scale  
\_\_\_\_\_ township, range, section  
 north arrow  
 CWRE stamp  
\_\_\_\_\_ disclaimer  
\_\_\_\_\_ date survey was performed  
\_\_\_\_\_ P.O.B. of survey  
\_\_\_\_\_ dimensions and capacity of diversion system  
 "beneficial use" type title  
 "permanent-quality" paper

WATER RIGHT RECORD CHECK \_\_\_\_\_ ENTER ON PLAT CARDS \_\_\_\_\_

FIELD INSPECTION \_\_\_\_\_ FINAL FILE REVIEW \_\_\_\_\_

FINAL DATA BASE ENTRY \_\_\_\_\_

A:SWRCHECK

12-24-91

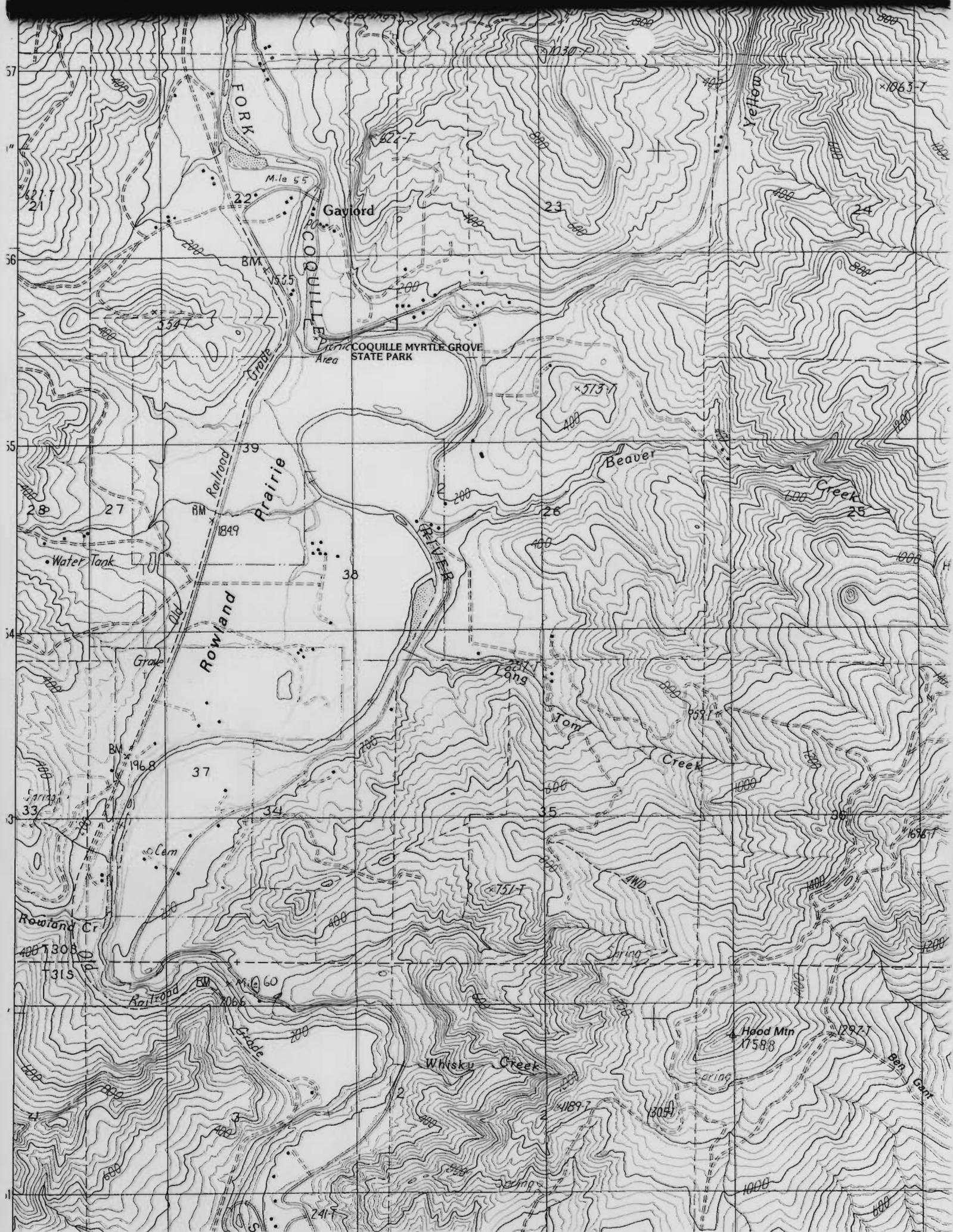

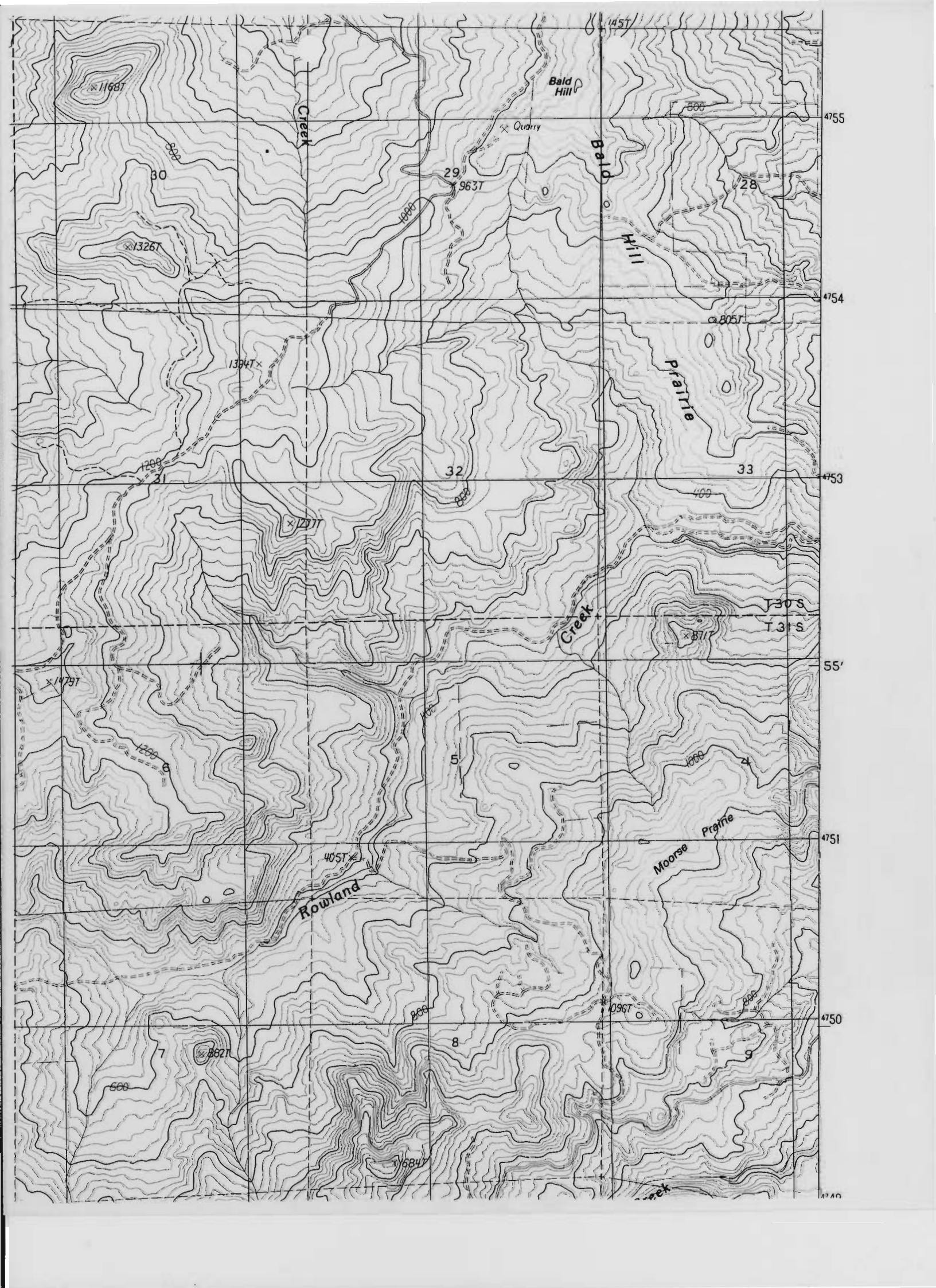

December 10, 1992

POWERS RANCH CO  
5800 40 TH AVENUE WEST  
SEATTLE WA 98199

RE: Surface Water Registration Statement

Dear Mr. Powers,

This will acknowledge that your Surface Water Registration Statements in the name of Powers Ranch Co have been received by our office. The fees in the amount of \$ 800.00 have been received and our receipt # 94923 is enclosed. Your registration statements hve been numbered SWR-112,113 and 114.

Our office will review your forms and maps in the near future. If necessary we will schedule a meeting with you that will include a site inspection. If there are problems with your forms we are usually able to take care of them during our visit. We will be able to answer any questions you might have about the adjudication process at that time.

Please feel free to contact this office if you have any questions.

Sincerely,

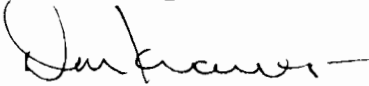

Don Knauer  
Adjudication Specialist

enc

C:\WS\CSWR-0114.001



3850 Portland Rd NE  
Salem, OR 97310  
(503) 378-3739  
FAX (503) 378-8130

STATE OF OREGON  
**WATER RESOURCES DEPARTMENT**  
 3850 PORTLAND ROAD NE  
 SALEM, OR 97310  
 378-8455/378-8130 (FAX)

RECEIPT # **94923**

RECEIVED FROM: Powers Ranch Co.  
 BY: \_\_\_\_\_

APPLICATION	
PERMIT	
TRANSFER	

CASH:  CHECK: #  19-28 OTHER: (IDENTIFY)

TOTAL REC'D \$ 800.00

<b>01-00-0 WRD MISC CASH ACCT</b>		
842.010	ADJUDICATIONS	\$ <u>800.00</u>
831.087	PUBLICATIONS/MAPS	\$
830.650	PARKING FEES Name/month	\$
_____	OTHER: (IDENTIFY)	\$

<b>02-00-0 FEDERAL FUNDS</b>		
_____	OTHER: (IDENTIFY)	\$

<b>03-00-0 WRD OPERATING ACCT</b>		
<b>MISCELLANEOUS:</b>		
840.001	COPY FEES	\$
850.200	RESEARCH FEES	\$
880.109	MISC REVENUE: (IDENTIFY)	\$
520.000	OTHER (P-6): (IDENTIFY)	\$
<b>WATER RIGHTS:</b>		
842.001	SURFACE WATER	\$
842.003	GROUND WATER	\$
842.005	TRANSFER	\$
<b>WELL CONSTRUCTION</b>		
842.022	WELL DRILL CONSTRUCTOR	\$
842.016	WELL DRILL OPERATOR	\$
_____	LANDOWNER'S PERMIT	\$

<b>EXAM FEE</b>			
\$		842.002	\$
\$		842.004	\$
\$		842.006	\$
<b>EXAM FEE</b>			
\$		842.023	\$
\$		842.019	\$
\$		842.024	\$

<b>06-00-0 WELL CONST START FEE</b>			
842.013	WELL CONST START FEE	\$	CARD #
_____	MONITORING WELLS	\$	CARD #

<b>45-00-0 LOTTERY PROCEEDS</b>		
864.000	LOTTERY PROCEEDS	\$

<b>07-00-0 HYDRO ACTIVITY</b>		<b>LIC NUMBER</b>	
842.011	POWER LICENSE FEE(FW/WRD)		\$
842.115	HYDRO LICENSE FEE(FW/WRD)		\$
_____	HYDRO APPLICATION		\$

RECEIPT # **94923** DATED: 12/10/92 BY: C. Engd  
 Distribution—White Copy-Customer, Yellow Copy-Fiscal, Copy-Fiscal



RECEIVED

DEC - 9 1992

**SURFACE WATER REGISTRATION STATEMENT  
PRE-1909 VESTED WATER RIGHT CLAIM  
IN THE NAME OF POWERS RANCH CO.**

WATER RESOURCES DEPT.  
SALEM, OREGON

SOURCE	TRIBUTARY TO	USE	T	R	S
SOUTH FK COQUILLE RV	COQUILLE RIVER	STOCKWATER	30S	12W	22
SOUTH FK COQUILLE RV	COQUILLE RIVER	STOCKWATER	30S	12W	23
SOUTH FK COQUILLE RV	COQUILLE RIVER	STOCKWATER	30S	12W	26
SOUTH FK COQUILLE RV	COQUILLE RIVER	STOCKWATER	30S	12W	27
UN-NAMED STREAM #7	COQUILLE RIVER	STOCKWATER	30S	12W	27
UN-NAMED STREAM #8	SOUTH FK COQUILLE RV	STOCKWATER	30S	12W	27
UN-NAMED STREAM #8	SOUTH FK COQUILLE RV	STOCKWATER	30S	12W	28
UN-NAMED STREAM #9	ROWLAND CREEK	STOCKWATER	30S	12W	32
UN-NAMED STREAM #10	ROWLAND CREEK	STOCKWATER	30S	12W	29
UN-NAMED STREAM #10	ROWLAND CREEK	STOCKWATER	30S	12W	32
ROWLAND CREEK	SOUTH FK COQUILLE RV	STOCKWATER	30S	12W	32

FOLD AT (-) TO FIT DRAWING BOARD ENVELOPE #EW10P



The Drawing Board  
P.O. Box 660429 • Dallas, Texas 75266-0429  
Call Toll Free 1-800-527-9530

NOTE-O-GRAM®

REORDER ITEM # NR73

RECEIVED

A. H. POWERS CO.

DEC - 9 1992

5800 40TH AVENUE WEST • SEATTLE, WASHINGTON 98199 • PHONE (206) 783-1996  
SALEM, OREGON

MESSAGE

REPLY

TO [OREGON WATER RESOURCES DEPT.  
3850 PORTLAND ROAD, NE  
SALEM, OREGON 97310]

DATE \_\_\_\_\_  
\_\_\_\_\_  
\_\_\_\_\_

DATE 4 DEC 1992

WE ENCLOSE APPLICATIONS FOR PRE 1909 VESTED  
WATER RIGHT CLAIMS ON OUR COOS & CURRY  
COUNTY PROPERTIES.

OUR CHECK IN THE AMOUNT OF \$500 IS  
ENCLOSED.

Sent Certified Mail  
Return Receipt Requested

Yours very truly  
POWERS COMPANY CO.  
A.H. Powers

SIGNED PRESIDENT

BY  
Item # NR73 The Drawing Board, Dallas, Texas 75266-0429  
© Wheeler Group, Inc., 1982

INSTRUCTIONS TO SENDER:

1. KEEP YELLOW COPY. 2. SEND WHITE AND PINK COPIES INTACT.

INSTRUCTIONS TO RECEIVER:

1. WRITE REPLY. 2. DETACH STUB, KEEP PINK COPY, RETURN WHITE COPY TO SENDER.