



Oregon Water Resources Department
725 Summer Street NE, Suite A
Salem Oregon 97301-1271
(503) 986-0900
www.wrd.state.or.us

Application for a Permit to Use Ground Water

Please type or print in dark ink. If your application is found to be incomplete or inaccurate, we will return it to you. If any requested information does not apply to your application, insert "n/a." Please read and refer to the instructions when completing your application. A summary of review criteria and procedures that are generally applicable to these applications is available at www.wrd.state.or.us/publications/report/index.shtml.

1. APPLICANT INFORMATION

A. Individuals

Applicant: _____
First Last

Co-applicant: _____
First Last

Mailing address: _____

City State Zip

Phone: _____
Home Work Other

*Fax: _____ *E-Mail address: _____

B. Organizations

(Corporations, associations, firms, partnerships, joint stock companies, cooperatives, public and municipal corporations)

Name of organization: LA GRANDE FARM

Name and title of person applying: JAMES HABBERSTAD (OWNER)

Mailing address of organization: 12314 E. BROADWAY AVE

SPokane WA. 99216
City State Zip

Phone: 541-296-8533 541-993-2156
Day Evening

*Fax: _____ *E-Mail address: _____

* Optional information

For Department Use		
App. No. <u>G-16446</u>	Permit No. _____	Date _____

Ground Water/1

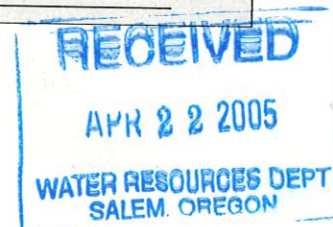

2. PROPERTY OWNERSHIP

Do you own all the land where you propose to divert, transport, and use water?

☒ Yes (Skip to section 3 "Ground water Development.")

☐ No (Please check the appropriate box below.)

☐ I have a recorded easement or written authorization permitting access.

☐ I do not currently have written authorization or easement permitting access.

List the names and mailing addresses of all affected landowners.*

**If more than 25 landowners are involved, a list is not required. See instructions.*

3. GROUND WATER DEVELOPMENT

A. Well Information

Number of well(s): 1

Name of nearest surface water body: CATHERINE CREEK

Distance from well(s) to nearest stream or lake: 1) 4200'

2) _____ 3) _____ 4) _____

If distance from surface water is less than one mile, indicate elevation difference between nearest surface water and well head. 1) 15'

2) _____ 3) _____ 4) _____

B. Well Characteristics

Wells must be constructed according to standards set by the Department for the construction and maintenance of water wells. If the well is already constructed, please enclose a copy of the well constructor's log and the well ID number; if available, for each well with this application. Identify each well with a number corresponding to the wells designated on the map and proceed to question F in this section of the form. If the well has not been constructed, or if you do not have a well log, please complete the following:

Well(s) will be constructed by: EXISTING

Address: _____

Completion date: EXISTING

Ground Water/2



G-16446

Please provide a description of your well development. (Attach additional sheets if needed.)

Well No.	Diameter	Type and size of casing	No. of feet of casing	Intervals casing is perforated (in feet)	Seal depth	Est. depth to water	Est. depth to water bearing stratum	Type of access port or measuring device	Total well depth
12			WELL ID # 250714						

Note: Well numbers in this listing must correspond to well locations(s) shown on accompanying map.

C. Artesian Flows

If your water well is flowing artesian, describe your water control and conservation works:

NA

4. WATER USE

Please read the instruction booklet for more details on "type of use" definitions, how to express how much water you need and how to identify the water source you propose to use. You must fill out a supplemental form for some uses as they require specific information for that type of use.

A. Type(s) of Use(s)

See list of beneficial uses provided in the instructions.

- If your proposed use is **domestic**, indicate the number of households to be supplied with water: _____
- If your proposed use is **irrigation**, please attach **Form I**
- If your proposed use is **mining**, attach **Form R**
- If your proposed use is **municipal or quasi-municipal**, attach **Form M**
- If your proposed use is **commercial/industrial**, attach **Form Q**



B. Amount of Water

Provide the production rate in gallons per minute (gpm) and the total annual amount of water you need from each well, from each source or aquifer, for each use. You do not need to provide source information if you are submitting a well log with your application.

Well No.	Source or aquifer	Type of use	Total rate of water requested (in gpm)	Total annual quantity (in gallons)	Production rate of well (in gpm)
12	ALLUVIAL		157		450

C. Maximum Rate of Use Requested

What is the maximum, instantaneous rate of water that will be used? 0.35 CFS
(The fees for your application will be based on this amount.)

D. Period of Use

Indicate the time of year you propose to use the water: MARCH 1 - OCTOBER 31
(For seasonal uses like irrigation give dates when water use would begin and end, e.g. March 1–October 31.)

E. Acreage

If you will be applying water to land, please give the total number of acres where water will be applied or used: 606.2
(This number should be consistent with your application map.)

5. WATER MANAGEMENT**A. Diversion**

What equipment will you use to pump water from your well(s)?

- ☐ Pump (give horsepower and pump type): 50 HP TURBINE
☐ Other means (describe): _____

B. Transport

How will you transport water to your place of use?

- ☐ Ditch or canal (give average width and depth):
Width _____ Depth _____
Is the ditch or canal to be lined? ☐ Yes ☐ No
☒ Pipe (give diameter and total length):
Diameter 10" 8" Length 2.25 MILES
☐ Other (describe) _____

Ground Water/4

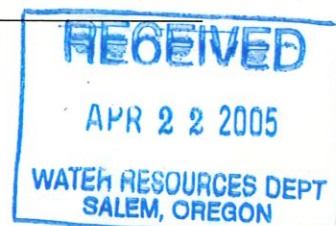

G-16446

C. Application/Distribution Method

What equipment will you use to apply water to your place of use? PRESSURE SYSTEM
COMBINATION SYSTEM (check BELOW)

Irrigation or land application method (check all that apply):

- | | | |
|--|---|--|
| <input type="checkbox"/> Flood | <input checked="" type="checkbox"/> High-pressure sprinkler | <input checked="" type="checkbox"/> Low pressure sprinkler |
| <input type="checkbox"/> Drip | <input type="checkbox"/> Water cannons | <input checked="" type="checkbox"/> Center pivot system |
| <input checked="" type="checkbox"/> Hand lines | <input checked="" type="checkbox"/> Wheel lines | |
| <input type="checkbox"/> Siphon tubes or gated pipe with furrows | | |
| <input type="checkbox"/> Other, describe _____ | | |

Distribution method

- ☒ Direct pipe from source ☐ In-line storage (tank or pond) ☐ Open canal

D. Conservation

What methods will you use to conserve water? Why did you choose this distribution or application method? For example, if you are using sprinkler irrigation rather than drip irrigation, explain. If you need additional space, attach a separate sheet.

We use sprinkler irrigation with low pressure on all
of our center pivots. This is the most economical
for us. We have better control of our water.

6. PROJECT SCHEDULE

Indicate the anticipated dates that the following construction tasks should begin. If construction has already begun, or is completed, please indicate that date.

Proposed date construction will begin: UPON APPROVAL

Proposed date construction will be completed: _____

Proposed date beneficial water use will begin: _____

7. REMARKS

If you would like to clarify any information you have provided in the application, please do so here and reference the specific application question you are addressing.



8. MAP REQUIREMENTS

The Department cannot process your application without accurate information showing the source of water and location of water use. You must include a map with this application form that clearly indicates the township, range, section, and quarter/quarter section of the proposed well location and place of use. The map must provide tax lot numbers. See the map guidelines sheet for detailed map specifications.

9. SIGNATURE

By my signature below I confirm that I understand:

- I am asking to use water specifically as described in this application.
- Evaluation of this application will be based on information provided in the application packet.
- I cannot legally use water until the Water Resources Department issues a permit to me.
- If I get a permit, I must not waste water.
- If development of the water use is not according to the terms of the permit, the permit can be canceled.
- The water use must be compatible with local comprehensive land use plans.
- Even if the Department issues a permit to me, I may have to stop using water to allow senior water right holders to get water they are entitled to, and

I swear that all information provided in this application is true and correct to the best of my knowledge:

Signature of Applicant

Date

Signature of Co-applicant

Date

Before you submit your application be sure you have:

- Answered each question completely.
- Attached a legible map which includes township, range, section, quarter/quarter and tax lot number.
- Included a Land Use Information Form or receipt stub signed by a local official.
- Included the legal description of all the property involved with this application. You may supply a copy of the deed, land sales contract, or title insurance policy, to meet this requirement.
- Included a check payable to the Oregon Water Resources Department for the appropriate amount. The Department's Fee Schedule can be found at www.wrd.state.or.us or call (503) 986-0900.





Oregon Water Resources Department

FORM I FOR IRRIGATION WATER USE

1. Please indicate whether you are requesting a primary or supplemental irrigation water right.

☐ Primary ☐ Supplemental

SEE DESCRIPTION
of PROPOSED
WATER RIGHTS

If supplemental, please indicate the number of acres that will be irrigated for each type of use.

Primary: 200 Acres

Secondary: 406.2 Acres

List the permit or certificate number of the primary water right:

No. C-12431
C-80389

2. Please list the anticipated crops you will grow and whether you will be irrigating them for a full or partial season:

- | | | |
|-----------------------|---|---|
| 1. <u>ALFALFA</u> | <input checked="" type="checkbox"/> Full season | <input type="checkbox"/> Partial season (from: <u>MAR</u> to <u>OCT</u>) |
| 2. <u>SUGAR BEETS</u> | <input type="checkbox"/> Full season | <input type="checkbox"/> Partial season (from: <u>APR</u> to <u>OCT</u>) |
| 3. <u>PEPPER MINT</u> | <input type="checkbox"/> Full season | <input type="checkbox"/> Partial season (from: <u>APR</u> to <u>OCT</u>) |
| 4. <u>GRASS SEED</u> | <input type="checkbox"/> Full season | <input type="checkbox"/> Partial season (from: <u>MAR</u> to <u>OCT</u>) |

3. Indicate the maximum total number of acre-feet you expect to use in an irrigation season:

170 acre-feet

(1 acre-foot equals 12 inches of water spread over 1 acre, or 43,560 cubic feet, or 325,851 gallons.)

4. How will you schedule your applications of water? Will you be applying water in the evenings, twice a week, daily?

- | | |
|---|---|
| <input type="checkbox"/> Daily during daytime hours | <input type="checkbox"/> Daily during nighttime hours |
| <input type="checkbox"/> Two or three times weekly during daytime | <input type="checkbox"/> Two or three times weekly during nighttime |
| <input checked="" type="checkbox"/> Weekly, during daytime hours | <input checked="" type="checkbox"/> Weekly, during nighttime hours |
| <input type="checkbox"/> Other, explain: <u>AS CROP DEMANDS</u> | |

RECEIVED

APR 22 2005

Last revision: October 31, 1996

WATER RESOURCES DEPT
SALEM, OREGON



Oregon Water Resources Department Land Use Information Form

This information is needed to determine compatibility with local comprehensive plans as required by ORS 197.180. WRD will use this and other information to evaluate the water use application. THIS FORM IS NOT REQUIRED IF: 1) water is to be diverted, conveyed, and/or used only on federal lands; or 2) the application is for a water right transfer, allocation of conserved water, or exchange and all of the following apply: a) only the place of use is proposed for change, b) there are no structural changes, c) the use of water is for irrigation, and d) the use is located in an irrigation district or exclusive farm use zone.

To Be Completed By Applicant

This section must be completed by the individual or group that is filing an application with the Water Resources Department. Attach a copy of the map from the application to this form.

A. Applicant

Name: LA GRANDE FARM
Address: 12314 E. BROADWAY AVE
City: SPOKANE State: WA Zip: 99216 Day Phone: _____

B. Land and Location

Please provide information as requested below for all tax lots on or through which water will be diverted, conveyed, or used. Check "diverted" if water is diverted (taken) from its source on tax lot, "conveyed" if water is conveyed (transported) on tax lot, and "used" if water will be put to beneficial use on tax lot. More than one box may be checked. (Attach extra sheets as necessary.) Applicants for municipal use, or irrigation uses within irrigation districts, may substitute existing and proposed service area boundaries for the tax lot information requested below.

Tax Lot I.D.	Plan Designation (e.g. Rural Residential/RR-5)	Water to be: (check all that apply)			Proposed Land Use
5901	A-1 EFFL	<input checked="" type="checkbox"/> Diverted	<input checked="" type="checkbox"/> Conveyed	<input checked="" type="checkbox"/> Used	AGRICULTURE
5900	A-1 EFFL	<input checked="" type="checkbox"/> Diverted	<input checked="" type="checkbox"/> Conveyed	<input checked="" type="checkbox"/> Used	AGRICULTURE
6200	A-1 EFFL	<input checked="" type="checkbox"/> Diverted	<input checked="" type="checkbox"/> Conveyed	<input checked="" type="checkbox"/> Used	AGRICULTURE
		<input type="checkbox"/> Diverted	<input type="checkbox"/> Conveyed	<input type="checkbox"/> Used	
		<input type="checkbox"/> Diverted	<input type="checkbox"/> Conveyed	<input type="checkbox"/> Used	
		<input type="checkbox"/> Diverted	<input type="checkbox"/> Conveyed	<input type="checkbox"/> Used	

List counties and cities where water is proposed to be diverted, conveyed, or used. UNION Co.

C. Description of Proposed Use

Indicate the type of application to be filed with the Water Resources Department.

☐ Water Use Permit ☐ Water Right Transfer ☐ Allocation of Conserved Water ☐ Exchange

Indicate the intended use of water and describe the key characteristics of the project.

☐ Commercial ☐ Industrial ☐ Instream ☒ Irrigation
☐ Municipal ☐ Quasi-municipal ☐ Domestic (indicate number of households) _____
☐ Other _____

Briefly describe: CROP IRRIGATION

Indicate the source of the water to be used.

☐ Reservoir/Pond ☒ Ground Water ☐ Surface Water _____

Indicate the estimated quantity of water the use will require: 0.35 ☒ CFS ☐ GPM ☐ Acre-Feet (source)

Last revised: 04/06/04

Receipt for Request for Land Use Information

State of Oregon
Water Resources Department
725 Summer Street NE, Suite A
Salem, OR 97301-1271
(503) 986-0900

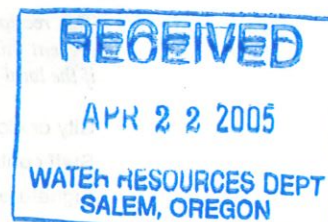

G-16446

For Local Government Use Only

The following section must be completed by a planning official from each county and city listed unless the project will be located entirely within the city limits. In this case, only the city planning agency must complete this form. Please request additional forms as needed or feel free to copy.

A. Allowed Use

Check the appropriate box below and provide requested information.

- ☒ Land uses to be served by proposed water uses (including proposed construction) are allowed outright or are not regulated by your comprehensive plan. Cite applicable ordinance section(s): _____ Go to section B "Approval" below.
- ☐ Land uses to be served by proposed water uses (including proposed construction) involve discretionary land use approvals as listed in the table below.

Type of Land Use Approval Needed (e.g. plan amendments, rezones, conditional use permits, etc.)	Cite Most Significant, Applicable Plan Policies & Ordinance Section References	Check the item that applies: Land Use Approval:	
		<input type="checkbox"/> Obtained <input type="checkbox"/> Denied	<input type="checkbox"/> Being pursued <input type="checkbox"/> Not being pursued
		<input type="checkbox"/> Obtained <input type="checkbox"/> Denied	<input type="checkbox"/> Being pursued <input type="checkbox"/> Not being pursued
		<input type="checkbox"/> Obtained <input type="checkbox"/> Denied	<input type="checkbox"/> Being pursued <input type="checkbox"/> Not being pursued
		<input type="checkbox"/> Obtained <input type="checkbox"/> Denied	<input type="checkbox"/> Being pursued <input type="checkbox"/> Not being pursued

Note: Please attach documentation of applicable local land use approvals which have already been obtained. (Record of Action/land use decision and accompanying findings are sufficient.)

B. Approval

Please provide printed name and written signature.

Name: Union County Planning Date: 1/10/05
 Title: Associate Planner Phone: 963-1014
 Signature: Scott Hartsell

C. Additional Comments

Local governments are invited to express special land use concerns or make recommendations to the Department regarding this proposed use of water below, or on a separate sheet.

Note: If this form cannot be completed while the applicant waits, sign and detach the receipt stub as instructed below. You will have 30 days from the Water Resources Department's notice date to return the completed Land Use Information Form or WRD may presume the land use associated with the proposed use of water is compatible with local comprehensive plans.

Receipt for Request for Land Use Information

Name of applicant: _____

This receipt must be signed by a local government representative and returned to the applicant at the time they present this form. This receipt must be included with the application filed with the Water Resources Department if the local government cannot provide the requested land use information while the applicant waits.

City or County: _____

Staff contact: _____ Phone: _____

Signature: _____ Date: _____

WARRANTY DEED¹

981480

SVATY FARMS, INC., a Michigan corporation, Grantor, conveys and warrants to CHARLES E. ROGERS, Grantee, an undivided one-third interest, JOHN HABBERSTAD, Grantee, an undivided one-third interest, and JAMES M. HABBERSTAD, Grantee, an undivided one-third interest, in the following described real property free of encumbrances except as specifically set forth herein situated in Union County, Oregon, to-wit:

SEE ATTACHED EXHIBIT A

THIS INSTRUMENT WILL NOT ALLOW USE OF THE PROPERTY DESCRIBED IN THIS INSTRUMENT IN VIOLATION OF APPLICABLE LAND USE LAWS AND REGULATIONS. BEFORE SIGNING OR ACCEPTING THIS INSTRUMENT, THE PERSON ACQUIRING FEE TITLE TO THE PROPERTY SHOULD CHECK WITH THE APPROPRIATE CITY OR COUNTY PLANNING DEPARTMENT TO VERIFY APPROVED USES, AND TO DETERMINE ANY LIMITS ON LAWSUITS AGAINST FARMING OR FOREST PRACTICE AS DEFINED IN ORS 30.930.

The true consideration for this conveyance is \$2,947,475.00.

DATED this 1st day of April, 1998.

Norman Svaty President
SVATY FARMS, INC.,
a Michigan corporation

STATE OF OREGON)
) ss.
County of Union)

April 1, 1998.

PERSONALLY APPEARED Norman Svaty (president) and (secretary), who, each being first duly sworn, did say that the former is the president and the latter is the secretary of Svaty Farms, Inc., a Michigan corporation, and that the seal affixed to the foregoing instrument is the corporate seal of said corporation and that said instrument was signed and sealed in behalf of said corporation by authority of its board of directors; and each of them acknowledged said instrument to be its voluntary act and deed.

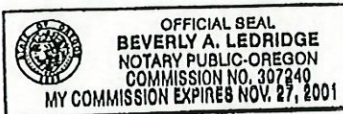

Beverly A. Ledridge
Notary Public for Oregon
My commission expires: 11/27/2001

¹ UNTIL A CHANGE IS REQUESTED, ALL TAX STATEMENTS SHALL BE SENT TO THE FOLLOWING ADDRESS:

AFTER RECORDING, RETURN TO:

ABSTRACT AND TITLE COMPANY
P.O. BOX 489
1430 WASHINGTON AVE.
LA GRANDE OR 97850

RECEIVED

APR 22 2005

WATER RESOURCES DEPT
SALEM, OREGON

G-16446

EXHIBIT A

TRACT "A":

IN TOWNSHIP 3 SOUTH, RANGE 39 EAST OF THE WILLAMETTE MERIDIAN

Section 24: The north half of the south half.

SITUATE IN the County of Union, State of Oregon.

TRACT "B":

IN TOWNSHIP 3 SOUTH, RANGE 39 EAST OF THE WILLAMETTE MERIDIAN

Section 24: The south half of the south half.

Section 25: The north half of the north half.

SITUATE IN the County of Union, State of Oregon.

TRACT "C":

Parcels 1, 2, and 3 of Minor Partition Plat No. 1993-05 filed April 21, 1993, in Plat Cabinet "A", Slide 331, records of Union County, Oregon.

Being a Partition of Parcel 1 of Partition No. 1991-018 filed December 16, 1991, in Plat Cabinet "A", Slide 298, records of Union County, Oregon, and SITUATE IN Sections 25, 26, 35 & 36 in Township 3 South, Range 39 East of the Willamette Meridian and in Sections 1 and 2 in Township 4 South, Range 39 East of the Willamette Meridian, all in Union County, Oregon.

EXCEPTING THEREFROM, THE FOLLOWING:

1. AS DISCLOSED by Union County assessment records, the premises herein described have been zoned or classified for farm use. If said land has been disqualified, or is subsequently disqualified for such use, the property will be subject to additional taxes or penalties and interest.
2. ROADWAY, including the terms and provisions thereof, along the south side of the north half of the north half of said Section 25, Twp. 3S., R. 39 EWM, as granted to ED WILSON and wife by deed date October 18, 1950, recorded in book 123, page 400, deed records of Union County, Oregon. (Affects Tract "B")
3. RIGHTS OF THE PUBLIC to that portion of said land, if any, lying within the right of way for the County Road known as Godley Road, as disclosed and shown on Union County tax assessment maps and Partition Plat No. 1993-05. (Affects all Tracts)
4. RIGHTS OF THE PUBLIC to that portion of said land, if any, lying within the right of way for the County Road known as Woodruff Lane, as disclosed and shown on Union County tax assessment maps and Partition Plat No. 1993-05. (Affects Tract "C")
5. RIGHTS OF THE PUBLIC to that portion of said land, if any, lying within the right of way for the County Road known as Hutchinson Lane, as disclosed and shown on Union County tax assessment maps and Partition Plat No. 1993-05. (Affects Tract "C")
6. UNDEVELOPED ROAD (referred to as Wilkinson Lane) as shown on Union County assessment maps along the south side of the north half of Sec. 35 and the west line of the north half of said Sec. 35 and the west line of the south half of Sec. 26, all in Twp. 3S., R. 39 EWM. (Affects Tract "C")



7. DITCHES as disclosed on the Union County assessment maps.
8. PROVISIONS AND OBLIGATIONS with respect to irrigation ditches and the construction and maintenance thereof, as evidenced by agreement between former owners of premises covered herein and owners of adjoining land; dated May 15, 1906, recorded in book "C" at page 373 of the miscellaneous records of Union County, Oregon. (Affects Tract "C")
9. RIGHT OF WAY EASEMENT granted to Wright-Hempe-Hutchinson Ditch Co., across part of the premises covered herein (deed book 148 page 575). (Affects Tract "C")
10. ASSESSMENT LIENS on the Wright-Hempe-Hutchinson Improvement District, as provided in the Articles of Incorporation of said district, dated May 8, 1962, recorded in book 3 at page 465 of the incorporation records of said county. The formation of said district is pursuant to ORS 554.010 to 554.340, which provides for levying of assessments. (Affects Tract "C")
11. EASEMENT, including the terms and provisions thereof, given by former owners to EASTERN OREGON LIGHT & POWER COMPANY, a corporation; dated January 17, 1941, recorded August 21, 1941, in Deed Book 102 at page 574, records of Union County, Oregon. Grants a permanent easement and right of way for electric transmission and distribution lines over and across the E½ Section 2, Twp. 4 S., R. 39 EWM.
12. ASSESSMENT LIENS OF THE SWACKHAMER DITCH IMPROVEMENT DISTRICT as provided in Articles of Incorporation dated May 14, 1965, recorded in Book 3, page 473, Incorporation records of Union County, Oregon, and as amended by articles dated August 20, 1973, recorded as Microfilm Document No. 45843. The formation of said district is pursuant to ORS 554.101 to 554.340 which provides for levying of assessments. Includes land in the SE¼ and E½NE¼ Section 1, Twp. 4 S., R. 39 EWM. (Affects Tract "C")
13. RIGHT OF WAY EASEMENT, including the terms and provisions thereof, granted by former owners to CALIFORNIA-PACIFIC UTILITIES COMPANY, a corporation; dated June 1, 1978, recorded as Microfilm Document No. 77720, records of Union County, Oregon. Grants the exclusive right for electric power or telephone lines and/or gas or water mains and all necessary appurtenances over, under and upon a strip of land 15 feet in width over and across a portion of the premises covered herein in Sec. 1, Twp. 4 S., R. 39 EWM "as staked and located on the ground". Also grants right to fell or trim trees thereon or upon adjacent lands and of crossing over adjoining lands and to install guys and anchors thereon. (Affects Tract "C")
14. RIGHTS OF UNION COUNTY for what is referred to as "Godley Rock Pit" site located in the N½SW¼ of Sec. 1, Twp. 4 S., R. 39 EWM (Tax Lot 404) as disclosed by reference in Union County tax assessment records. (Affects Tract "C")

STATE OF OREGON

County of Union

I certify that this instrument was received and recorded in the book of records of said county.

R. NELLIE ROGUE HIBBERT
Union County Clerk

by:

Deputy.

DOC# 981480
RCPT: 17734
4/01/98 3:50 PM 40.00

RECEIVED

APR 22 2005

WATER RESOURCES DEPT
SALEM, OREGON

AMENDED UNIO 51315

STATE OF OREGON
WATER SUPPLY WELL REPORT
(as required by ORS 537.603)

Instructions for completing this report are on the last page of this form.

unio 5/315

AMENDED WELL ID.
WELL ID. WL 150714
STARTECARD # 147874

(1) OWNER: Well Number 150714
Name Malibu Road (Gibson, L. Gern)
Address 2314 E. Broadway St
City Spokane State WA Zip 99210

(2) TYPE OF WORK
☒ New Well ☐ Deepening ☐ Alteration (repair/recondition) ☐ Abandonment

(3) DRILL METHOD:
☐ Rotary Air ☐ Rotary Mud ☐ Cable ☐ Auger
☒ Other Reverse Rotary

(4) PROPOSED USE:
☐ Domestic ☐ Community ☐ Industrial ☒ Irrigation
☐ Thermal ☐ Injection ☐ Livestock ☐ Other

(5) BORE HOLE CONSTRUCTION:
Special Construction approval ☐ Yes ☒ No Depth of Completed Well 308 ft.
Explosives used ☐ Yes ☒ No Type _____ Amount _____

HOLE SEAL
Diameter From To Material From To Sacks or pounds
28" 0 550 5/8 Benite 0 55 8750 #

How was seal placed: Method ☐ A ☐ B ☐ C ☐ D ☐ E
☐ Other Cement Grout
Backfill placed from _____ ft. to _____ ft. Material _____
Gravel placed from 55 ft. to 350 ft. Size of gravel 1/2"

(6) CASING/LINER:
Diameter From To Gauge Steel Plastic Welded Threaded
Casing: 110" 178 238 325 ☒ ☐ ☒ ☐
238 238 325 ☒ ☐ ☒ ☐
328 328 375 ☒ ☐ ☒ ☐
338 338 375 ☒ ☐ ☒ ☐
358 358 375 ☒ ☐ ☒ ☐

Final location of shoe(s)

(7) PERFORATIONS/SCREENS:
☐ Perforations Method Chromalox
☒ Screens Type _____ Material _____
Slot size _____ Diameter _____
From To Slot size Number Diameter Casing Liner
178 238 135 - 110" ☒ ☐
238 238 135 - 110" ☒ ☐
328 338 135 - 110" ☒ ☐
348 358 135 - 110" ☒ ☐

(8) WELL TESTS: Minimum testing time is 1 hour

☐ Pump ☐ Bailor ☒ Air ☐ Flowing
Yield gal/min Drawdown Drill stem at Time
200 - 250 1 hr.
Well on Pump at 2 ft Latent
Water is good
Temperature of water _____ Depth Artesian Flow Found _____
Was a water analysis done? ☐ Yes By whom _____
Did any strata contain water not suitable for intended use? ☐ Too little
☐ Salty ☐ Muddy ☐ Odor ☐ Colored ☐ Other _____
Depth of strata: _____

(9) LOCATION OF WELL by legal description:
County Spokane Latitude _____ Longitude _____
Township 3 N or S Range 29 E or W. WM.
Section 24 SW 1/4 SW 1/4
Tax Lot 6300 Lot _____ Block _____ Subdivision _____
Street Address of Well (or nearest address) Cordley Rd

(10) STATIC WATER LEVEL:
12' ft. below land surface. Date 2/1/03
Artesian pressure _____ lb. per square inch. Date _____

(11) WATER BEARING ZONES:
Depth at which water was first found 12'

From	To	Estimated Flow Rate	SWL
<u>0</u>	<u>12</u>	<u>gpm</u>	
<u>12</u>	<u>34</u>		

(12) WELL LOG:

Material	From	To	SWL
<u>Top Soil</u>	<u>0</u>	<u>2</u>	
<u>Clay</u>	<u>2</u>	<u>3</u>	
<u>Brown clay</u>	<u>3</u>	<u>12</u>	
<u>Blue clay w/ sh</u>	<u>12</u>	<u>34</u>	
<u>Alum</u>			
<u>Orange sand</u>	<u>34</u>	<u>37</u>	
<u>Blue clay</u>	<u>37</u>	<u>50</u>	
<u>Brown clay + silty sand</u>	<u>50</u>	<u>118</u>	
<u>Sand silty - blue clay</u>	<u>118</u>	<u>178</u>	
<u>Blue clay - sand</u>	<u>178</u>	<u>358</u>	
<u>Blue clay</u>	<u>358</u>	<u>550</u>	

RECEIVED
APR 25 2003
WATER RESOURCES DEPT.
SALEM, OREGON

RECEIVED
JUL 29 2004
WATER RESOURCES DEPT.
SALEM, OREGON

Date started 1-29-03 Completed 2-15-03

(unbonded) Water Well Constructor Certification:
I certify that the work I performed on the construction, alteration, or abandonment of this well is in compliance with Oregon water supply well construction standards. Materials used and information reported above are true to the best of my knowledge and belief.

Signed [Signature] WWC Number 1505 Date 2-22-03

(bonded) Water Well Constructor Certification:

I accept responsibility for the construction, alteration, or abandonment work performed on this well during the construction dates reported above. All work performed during this time is in compliance with Oregon water supply well construction standards. This report is true to the best of my knowledge and belief.

Signed [Signature] WWC Number 1506 Date 2-22-03

ORIGINAL - WATER RESOURCES DEPARTMENT FIRST COPY - CONSTRUCTOR SECOND COPY - CUSTOMER

G-16446

UNIO 51315

UNIO

51315

STATE OF OREGON
WATER SUPPLY WELL REPORT
 (as required by ORS 537.765)

Instructions for completing this report are on the last page of this form.

WELL I.D. # L 50704

START CARD # 141814

(1) OWNER: Charles R. Rasmussen Well Number 50704
 Name Charles R. Rasmussen
 Address 2311 E. Boundary St
 City Yreka State CA Zip 96106

(2) TYPE OF WORK
☒ New Well ☐ Deepening ☐ Alteration (repair/recondition) ☐ Abandonment

(3) DRILL METHOD:
☐ Rotary Air ☐ Rotary Mud ☐ Cable ☐ Auger
☒ Other Reverse Rotary

(4) PROPOSED USE:
☐ Domestic ☐ Community ☐ Industrial ☒ Irrigation
☐ Thermal ☐ Injection ☐ Livestock ☐ Other

(5) BORE HOLE CONSTRUCTION:
 Special Construction approval ☐ Yes ☒ No Depth of Completed Well 308 ft.
 Explosives used ☐ Yes ☒ No Type _____ Amount _____

HOLE SEAL
 Diameter From To Material From To Sacks or pounds
28" 0 550 Gravel 0 550 575 lbs.
Fin. N. d. with Gravel from 368 to 550 straight Blue Clay
 How was seal placed: Method ☐ A ☐ B ☐ C ☐ D ☐ E
☐ Other Gravel & Blue Clay
 Backfill placed from _____ ft. to _____ ft. Material _____
 Gravel placed from 55 ft. to _____ ft. Size of gravel 1/2"

(6) CASING/LINER:

Diameter	From	To	Gauge	Steel	Plastic	Welded	Threaded
Casing: <u>11 1/2"</u>	<u>12</u>	<u>118</u>	<u>205</u>	<input checked="" type="checkbox"/>	<input type="checkbox"/>	<input checked="" type="checkbox"/>	<input type="checkbox"/>
	<u>98</u>	<u>238</u>	<u>175</u>	<input checked="" type="checkbox"/>	<input type="checkbox"/>	<input checked="" type="checkbox"/>	<input type="checkbox"/>
	<u>238</u>	<u>328</u>	<u>375</u>	<input checked="" type="checkbox"/>	<input type="checkbox"/>	<input checked="" type="checkbox"/>	<input type="checkbox"/>
	<u>328</u>	<u>348</u>	<u>315</u>	<input checked="" type="checkbox"/>	<input type="checkbox"/>	<input checked="" type="checkbox"/>	<input type="checkbox"/>
liner:	<u>348</u>	<u>318</u>	<u>275</u>	<input checked="" type="checkbox"/>	<input type="checkbox"/>	<input checked="" type="checkbox"/>	<input type="checkbox"/>
				<input type="checkbox"/>	<input type="checkbox"/>	<input type="checkbox"/>	<input type="checkbox"/>

Final location of shoe(s)

(7) PERFORATIONS/SCREENS:
☐ Perforations Method Channel Drilling
☒ Screens Type _____ Material _____

From	To	Slot size	Number	Diameter	Tele. pipe (size)	Casing	Liner
<u>118</u>	<u>172</u>	<u>0.35</u>	-	<u>11 1/2"</u>		<input checked="" type="checkbox"/>	<input type="checkbox"/>
<u>298</u>	<u>328</u>	<u>0.35</u>	-	<u>11 1/2"</u>		<input checked="" type="checkbox"/>	<input type="checkbox"/>
<u>328</u>	<u>338</u>	<u>0.35</u>	-	<u>11 1/2"</u>		<input checked="" type="checkbox"/>	<input type="checkbox"/>
<u>348</u>	<u>358</u>	<u>0.35</u>	-	<u>11 1/2"</u>		<input checked="" type="checkbox"/>	<input type="checkbox"/>

(8) WELL TESTS: Minimum testing time is 1 hour

☐ Pump ☐ Bailer ☒ Air ☐ Flowing
 Yield gal/min _____ Drawdown _____ Drill stem at _____ Time _____
Well OK - Pump test 2+ hrs
Rate 100 gal/min
 Temperature of water _____ Depth Artesian Flow Found _____
 Was a water analysis done? ☐ Yes By whom _____
 Did any strata contain water not suitable for intended use? ☐ Too little
☐ Salty ☐ Muddy ☐ Odor ☐ Colored ☐ Other _____
 Depth of strata: _____

(9) LOCATION OF WELL by legal description:

County Union Latitude _____ Longitude _____
 Township 3 N or S Range 29 E or W. WM.
 Section 94 SW 1/4 SW 1/4
 Tax Lot 1020 Lot _____ Block _____ Subdivision _____
 Street Address of Well (or nearest address) Modley Rd

(10) STATIC WATER LEVEL:

1.3' ft. below land surface. Date 2/1/03
 Artesian pressure _____ lb. per square inch. Date _____

(11) WATER BEARING ZONES:

Depth at which water was first found 10'

From	To	Estimated Flow Rate	SWL
<u>0</u>	<u>550</u>	<u>Gravel</u>	
<u>550</u>	<u>575</u>	<u>Gravel</u>	

(12) WELL LOG:

Material	From	To	SWL
<u>Top Soil</u>	<u>0</u>	<u>2</u>	
<u>Clay</u>	<u>2</u>	<u>3</u>	
<u>Gravel</u>	<u>3</u>	<u>12</u>	
<u>Blue Clay</u>	<u>12</u>	<u>34</u>	
<u>Gravel</u>	<u>34</u>	<u>37</u>	
<u>Blue Clay</u>	<u>37</u>	<u>118</u>	
<u>Gravel</u>	<u>118</u>	<u>172</u>	
<u>Blue Clay</u>	<u>172</u>	<u>328</u>	
<u>Gravel</u>	<u>328</u>	<u>348</u>	

RECEIVED	RECEIVED
MAR 03 2003	MAR 24 2003
WATER RESOURCES DEPT SALEM, OREGON	WATER RESOURCES DEPT SALEM, OREGON

Date started 1-29-03 Completed 2-15-03

(unbonded) Water Well Constructor Certification:

I certify that the work I performed on the construction, alteration, or abandonment of this well is in compliance with Oregon water supply well construction standards. Materials used and information reported above are true to the best of my knowledge and belief.

Signed [Signature] WWC Number 1509 Date 2-27-03

(bonded) Water Well Constructor Certification:

I accept responsibility for the construction, alteration, or abandonment work performed on this well during the construction dates reported above. All work performed during this time is in compliance with Oregon water supply well construction standards. This report is true to the best of my knowledge and belief.

Signed [Signature] WWC Number 1506 Date 2-27-03

ORIGINAL - WATER RESOURCES DEPARTMENT FIRST COPY - CONSTRUCTOR SECOND COPY - CUSTOMER

APR 28 2005
 WATER RESOURCES DEPT
 SALEM, OREGON

STATE OF OREGON

COUNTY OF UNION

CERTIFICATE OF WATER RIGHT

THIS CERTIFICATE ISSUED TO

S: HAWKINS, INC.
57390 HAWKINS
LA GRANDE, OR 97850

SVATY FARMS, INC
67733 HUTCHINSON LN
UNION, OR 97883

confirms the right to use the waters of THIRTEEN WELLS in the GRANDE RONDE RIVER BASIN for IRRIGATION OF 247.8 ACRES AND SUPPLEMENTAL IRRIGATION OF 1595.4 ACRES.

This right was perfected under Permit G-7339. The date of priority is JUNE 24, 1974. The amount of water to which this right is entitled is limited to an amount actually beneficially used and shall not exceed 23.04 CUBIC FEET PER SECOND(CFS); BEING 18.13 CFS FROM WELLS NO.'S 1 THROUGH 8 AND 4.91 CFS FROM WELLS NO.'S 11 THOUGH 15, or its equivalent in case of rotation, measured at the point of diversion from the source.

The wells are located as follows:

WELL NO. 1 - SW 1/4 SW 1/4 SECTION 25, TOWNSHIP 3 SOUTH, RANGE 39 EAST, WM, 1220 FEET NORTH AND 50 FEET EAST FROM THE SW CORNER, SECTION 25;

WELL NO. 2 - NW 1/4 NW 1/4 SECTION 36, TOWNSHIP 3 SOUTH, RANGE 39 EAST, WM, 210 FEET SOUTH AND 50 FEET EAST FROM THE SW CORNER, SECTION 25;

WELL NO. 3 - SW 1/4 NW 1/4 SECTION 36, TOWNSHIP 3 SOUTH, RANGE 39 EAST, WM, 1680 FEET SOUTH AND 60 FEET EAST FROM THE SW CORNER, SECTION 25;

WELL NO. 4 - NW 1/4 SW 1/4 SECTION 36, TOWNSHIP 3 SOUTH, RANGE 39 EAST, WM, 2600 FEET SOUTH AND 70 FEET EAST FROM THE SW CORNER, SECTION 25;

WELL NO. 5 - SW 1/4 SW 1/4 SECTION 36, TOWNSHIP 3 SOUTH, RANGE 39 EAST, WM, 5100 FEET SOUTH AND 70 FEET EAST FROM THE SW CORNER, SECTION 25;

This is a final order in other than contested case. This order is subject to judicial review under ORS 183.484. Any petition for judicial review of the order must be filed within the 60 days of the date of service.

PAGE 1 OF 5

G-6578.SB

80389
RECEIVED

APR 22 2005

WATER RESOURCES DEPT
SALEM, OREGON

G-16446

WELL NO. 6 - NW 1/4 NW 1/4, SECTION 1, TOWNSHIP 4 SOUTH, RANGE 39 EAST, WM, 1350 FEET NORTH AND 330 FEET EAST FROM THE W 1/4 CORNER, SECTION 1;

WELL NO. 7 - NW 1/4 SW 1/4, SECTION 1, TOWNSHIP 4 SOUTH, RANGE 39 EAST, WM, 70 FEET SOUTH AND 70 FEET EAST FROM THE W 1/4 CORNER, SECTION 1;

WELL NO. 8 - NW 1/4 SW 1/4, SECTION 1, TOWNSHIP 4 SOUTH, RANGE 39 EAST, WM, 1080 FEET SOUTH AND 80 FEET EAST FROM W 1/4 CORNER SECTION 1;

WELL NO. 11 - NW 1/4 SE 1/4, SECTION 27, TOWNSHIP 3 SOUTH, RANGE 39 EAST, WM, 2010 FEET NORTH AND 40 FEET EAST FROM THE S 1/4 CORNER, SECTION 27;

WELL NO. 12 - SW 1/4 SE 1/4, SECTION 27, TOWNSHIP 3 SOUTH, RANGE 39 EAST, WM, 650 FEET NORTH AND 50 FEET EAST FROM THE S 1/4, SECTION 27;

WELL NO. 13 - NW 1/4 NE 1/4, SECTION 34, TOWNSHIP 3 SOUTH, RANGE 39 EAST, WM, 710 FEET SOUTH AND 50 FEET EAST FROM THE S 1/4, SECTION 27;

WELL NO. 14 - NW 1/4 SE 1/4, SECTION 34, TOWNSHIP 3 SOUTH, RANGE 39 EAST, WM, 2710 FEET SOUTH AND 60 FEET EAST FROM THE S 1/4, SECTION 27; AND

WELL NO. 15 - NW 1/4 SE 1/4, SECTION 34, TOWNSHIP 3 SOUTH, RANGE 39 EAST, WM, 3910 FEET SOUTH AND 70 FEET EAST FROM THE S 1/4, SECTION 27.

The amount of water used for irrigation, together with the amount secured under any other right existing for the same lands, is limited to ONE EIGHTIETH of one cubic foot per second per acre, or its equivalent for each acre irrigated and shall be further limited to a diversion of not to exceed 3.0 acre-feet per acre for each acre irrigated during the irrigation season of each year. This right is limited to any deficiency in the available supply of water prior right existing for the same land.

The use shall conform to such reasonable regulation as may be ordered by the proper state officer.

A description of the place of use to which this right is appurtenant is as follows:

SVATY FARMS, INC. PRIMARY IRRIGATION WELLS NO.'S 1 THROUGH 8

SW 1/4 NW 1/4	0.6 ACRE
SE 1/4 NW 1/4	0.6 ACRE
NE 1/4 SW 1/4	34.4 ACRES
NW 1/4 SW 1/4	34.7 ACRES
SW 1/4 SW 1/4	27.2 ACRES
SE 1/4 SW 1/4	26.7 ACRES

SECTION 25

TOWNSHIP 3 SOUTH, RANGE 39 EAST, W.M.

PAGE 2 OF 5

G-6578.SB

80389

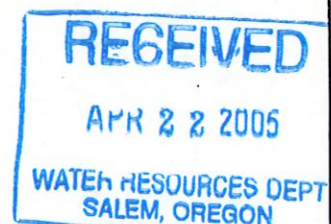

corrected

NE 1/4 NW 1/4	34.1 ACRES
NW 1/4 NW 1/4	33.2 ACRES
SW 1/4 NW 1/4	28.3 ACRES
SE 1/4 NW 1/4	28.0 ACRES

SECTION 36

TOWNSHIP 3 SOUTH, RANGE 39 EAST, W.M.

SVATY FARMS, INC.
SUPPLEMENTAL IRRIGATION
WELLS NO.'S 1 THROUGH 8

SW 1/4 NE 1/4	38.0 ACRES
SE 1/4 NE 1/4	37.2 ACRES
SW 1/4 NW 1/4	1.2 ACRES
SE 1/4 NW 1/4	1.4 ACRES
NE 1/4 SW 1/4	38.4 ACRES
NW 1/4 SW 1/4	38.2 ACRES
SW 1/4 SW 1/4	38.2 ACRES
SE 1/4 SW 1/4	37.8 ACRES
NE 1/4 SE 1/4	34.7 ACRES
NW 1/4 SE 1/4	34.1 ACRES
SW 1/4 SE 1/4	31.0 ACRES
SE 1/4 SE 1/4	31.0 ACRES

SECTION 26

NE 1/4 NE 1/4	32.7 ACRES
NW 1/4 NE 1/4	33.0 ACRES
SW 1/4 NE 1/4	32.3 ACRES
SE 1/4 NE 1/4	32.0 ACRES
NE 1/4 NW 1/4	33.0 ACRES
NW 1/4 NW 1/4	32.8 ACRES
SW 1/4 NW 1/4	31.7 ACRES
SE 1/4 NW 1/4	32.8 ACRES
NE 1/4 SW 1/4	31.7 ACRES
NW 1/4 SW 1/4	31.3 ACRES
SW 1/4 SW 1/4	28.9 ACRES
SE 1/4 SW 1/4	28.9 ACRES

SECTION 36

TOWNSHIP 3 SOUTH, RANGE 39 EAST, W.M.

NW 1/4 NE 1/4	31.3 ACRES
SW 1/4 NE 1/4	31.3 ACRES
NE 1/4 NW 1/4	31.3 ACRES
NW 1/4 NW 1/4	29.9 ACRES
SW 1/4 NW 1/4	37.0 ACRES
SE 1/4 NW 1/4	31.3 ACRES

SECTION 1

TOWNSHIP 4 SOUTH, RANGE 39 EAST, W.M.

RECEIVED

APR 22 2005

WATER RESOURCES DEPT
SALEM, OREGON

NE 1/4 NW 1/4 38.4 ACRES
 NW 1/4 NW 1/4 40.0 ACRES
 SW 1/4 NW 1/4 40.0 ACRES
 SE 1/4 NW 1/4 39.4 ACRES

SECTION 2

TOWNSHIP 4 SOUTH, RANGE 39 EAST, W.M.

SVATY FARMS, INC. (MERLE WIESSENFLUH)
SUPPLEMENTAL IRRIGATION
WELLS NO.'S 1 THROUGH 8

NW 1/4 SW 1/4 39.3 ACRES
 SW 1/4 SW 1/4 37.6 ACRES

SECTION 2

SW 1/4 SE 1/4 26.5 ACRES
 SE 1/4 SE 1/4 39.9 ACRES

SECTION 3

TOWNSHIP 4 SOUTH, RANGE 39 EAST, W.M.

S. HAWKINS, INC.
SUPPLEMENTAL IRRIGATION
WELLS NO.'S 11 THROUGH 15

NE 1/4 SE 1/4 40.0 ACRES
 NW 1/4 SE 1/4 40.0 ACRES
 SW 1/4 SE 1/4 40.0 ACRES
 SE 1/4 SE 1/4 40.0 ACRES

SECTION 27

TOWNSHIP 3 SOUTH, RANGE 39 EAST, W.M.

NW 1/4 SE 1/4 39.4 ACRES
 SE 1/4 NW 1/4 39.4 ACRES
 NW 1/4 SW 1/4 39.4 ACRES
 SE 1/4 SW 1/4 39.4 ACRES
 NE 1/4 SE 1/4 40.0 ACRES
 NW 1/4 SE 1/4 39.2 ACRES
 SW 1/4 SE 1/4 38.8 ACRES
 SE 1/4 SE 1/4 40.0 ACRES

SECTION 34

TOWNSHIP 3 SOUTH, RANGE 39 EAST, W.M.

The wells shall be maintained in accordance with the General Standards for the Construction and Maintenance of Water Wells in Oregon.

The right to use water for the above purpose is restricted to beneficial use on the lands or place of use described.

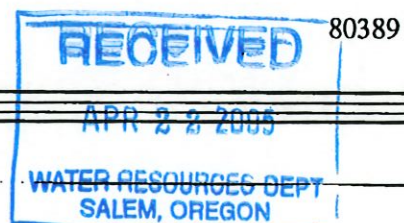

THIS CERTIFICATE IS ISSUED TO CORRECTLY DESCRIBE THE PLACE OF USE AND
SUPERSEDES CERTIFICATE 76298.

The issuance of this superseding certificate does not confirm the status of the water right in regard to
the provisions of ORS 540.610 pertaining to forfeiture or abandonment.

Issued August 27, 2003.

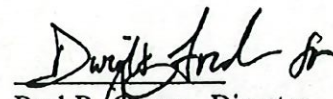
Paul R. Cleary, Director
Water Resources Department

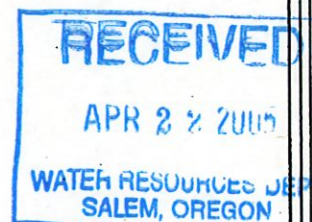
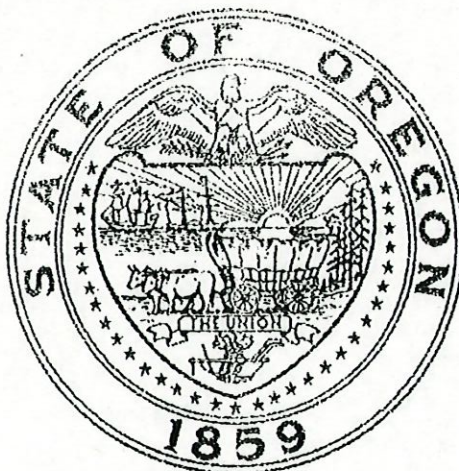

Recorded in State Record of Water Right Certificates Number 80389.

G-6578.SB

C-48309-1884 Godley 2 + add

NO WATER RIGHTS

C-44330-1884 Godley 2

C-44330-1905 HWH

23 24
26 25

NO WATER RIGHTS

No Water Rights

No Water Rights

C-45108-1884 Godley 2 & Stoddard

C-45108 March 1905 Hempe Wright Hutchinson

C-34301-1936 HWH & State

C-3485-1911 State

45221
19053006

C-45221

C-3364

C-6364

C-6364

C-12431-1938 Pump & HWH

C-12431-1938

C-3485

1917

18703112
44330

18983112
44330

NO WATER RIGHTS

SCALE 1"=2000'

RECEIVED

APR 22 2005

WATER RESOURCES DEPT
SALEM, OREGON



STATE OF OREGON

COUNTY OF UNION

CERTIFICATE OF WATER RIGHT

This Is to Certify, That

AMALGAMATED SUGAR COMPANY

of Ogden, State of Utah, 84401, has
a right to the use of the waters of Catherine Creek

a tributary of Grande Ronde River for the purpose of
the irrigation of 1349.24 acres

and that said right has been confirmed by decree of the Circuit Court of the State of Oregon for
Union County, and the said decree entered of record at Salem, in the Order Record of
the WATER RESOURCES DIRECTOR, in Volume 8, at page 1; that the priority of the
right thereby confirmed dates from (See Below)

that the amount of water to which such right is entitled, for the purposes aforesaid, is limited to an
amount actually beneficially used for said purposes, and shall not exceed Three acre feet
per acre in any irrigation season, diverted at a rate of not to exceed one-
fortieth of a cubic foot per second per acre

The point of diversion is located in the

A description of the place of use under the right, and to which such right is appurtenant, is as
follows:

DATE OF PRIORITY	NO. OF ACRES	USE	NAME OF DITCH	STREAM	DESCRIPTION OF LAND
Nov. 1903	300.74	Irrigation	Sugar Beet Irr. Co.	Catherine Creek	2.57 acres SE $\frac{1}{4}$ SW $\frac{1}{4}$ 0.90 acre SW $\frac{1}{4}$ SE $\frac{1}{4}$ Section 3 40.00 acres SE $\frac{1}{4}$ SE $\frac{1}{4}$ Section 4 2.27 acres NE $\frac{1}{4}$ NW $\frac{1}{4}$ 40.00 acres SE $\frac{1}{4}$ NW $\frac{1}{4}$ 40.00 acres NE $\frac{1}{4}$ SW $\frac{1}{4}$ 15.00 acres SE $\frac{1}{4}$ SW $\frac{1}{4}$ Section 10 T. 4 S., R. 39 E., W. M. 20.00 acres SE $\frac{1}{4}$ SW $\frac{1}{4}$ 40.00 acres SW $\frac{1}{4}$ SW $\frac{1}{4}$ Section 3 20.00 acres NE $\frac{1}{4}$ NW $\frac{1}{4}$ 40.00 acres SW $\frac{1}{4}$ NW $\frac{1}{4}$ 40.00 acres NW $\frac{1}{4}$ NW $\frac{1}{4}$ Section 10 T. 4 S., R. 39 E., W. M.
					Pump: NW $\frac{1}{4}$ NE $\frac{1}{4}$ of Section 10, T. 4 S., R. 39 E., W. M.
1904	162.5	Irrigation	Mike	Catherine Creek	33.00 acres NE $\frac{1}{4}$ NW $\frac{1}{4}$ 16.00 acres NW $\frac{1}{4}$ NW $\frac{1}{4}$ 32.00 acres SW $\frac{1}{4}$ NW $\frac{1}{4}$ 40.00 acres SE $\frac{1}{4}$ NW $\frac{1}{4}$ 26.00 acres NE $\frac{1}{4}$ SW $\frac{1}{4}$ 15.50 acres NW $\frac{1}{4}$ SW $\frac{1}{4}$ Section 3 T. 4 S., R. 39 E., W. M.

Approved by
Sp. Dr. J. 7 pg 217



Basin 8, Vol. 3

Catherine Creek

0
RECEIVED
APR 22 2005
WATER RESOURCES DEPT
SALEM, OREGON

And said right shall be subject to all other conditions and limitations contained in said decree. The right to the use of the water for the purposes aforesaid is restricted to the lands or place of use herein described.

WITNESS the signature of the Water Resources Director, affixed
this date January 31, 1978.

Water Resources Director

STATE OF OREGON
COUNTY OF UNION
CERTIFICATE OF WATER RIGHT

This Is to Certify, That W. H. and PEARL W. WOODRUFF

of Route 2, Box 145 N, La Grande, State of Oregon, has made proof to the satisfaction of the STATE ENGINEER of Oregon, of a right to the use of the waters of Catherine Creek

a tributary of Grande Ronde River for the purpose of irrigation of 156.6 acres

under Permit No. 28565 of the State Engineer, and that said right to the use of said waters has been perfected in accordance with the laws of Oregon; that the priority of the right hereby confirmed dates from November 30, 1962

that the amount of water to which such right is entitled and hereby confirmed, for the purposes aforesaid, is limited to an amount actually beneficially used for said purposes, and shall not exceed 3.92 cubic feet per second

or its equivalent in case of rotation, measured at the point of diversion from the stream. The point of diversion is located in the SE $\frac{1}{4}$ SW $\frac{1}{4}$, Section 3, T. 4 S., R. 39 E., W. M. Diversion point located 1200 feet North and 2780 feet West from SE Corner, Section 3.

The amount of water used for irrigation, together with the amount secured under any other right existing for the same lands, shall be limited to one-fourtieth of one cubic foot per second per acre, or its equivalent for each acre irrigated and shall be further limited to a diversion of not to exceed 3 acre feet per acre for each acre irrigated during the irrigation season of each year; provided further that the right to use of water shall be limited to the period when the flow of the Lower Grande Ronde River is more than 300 c.f.s. at USGS Gage No. 3325 and more than 420 c.f.s. at Oregon-Washington border,

and shall conform to such reasonable rotation system as may be ordered by the proper state officer.

A description of the place of use under the right hereby confirmed, and to which such right is appurtenant, is as follows:

38.8 acres NW $\frac{1}{4}$ NE $\frac{1}{4}$
40.0 acres SW $\frac{1}{4}$ NE $\frac{1}{4}$
38.4 acres NE $\frac{1}{4}$ NW $\frac{1}{4}$
39.4 acres SE $\frac{1}{4}$ NW $\frac{1}{4}$
Section 2
T. 4 S., R. 39 E., W. M.

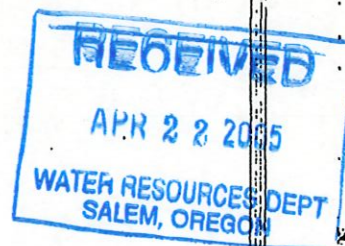

The right to the use of the water for the purposes aforesaid is restricted to the lands or place of use herein described.

WITNESS the signature of the State Engineer, affixed

this date. July 23, 1969

CHRIS L. WHEELER

State Engineer

Recorded in State Record of Water Right Certificates, Volume 28, page 36249

STATE OF OREGON

COUNTY OF UNION

CERTIFICATE OF WATER RIGHT

This Is to Certify, That **W. H. WOODRUFF**,
 of Union , State of Oregon , has made proof
 to the satisfaction of the STATE ENGINEER of Oregon, of a right to the use of the waters of
 Catherine Creek for the purpose of
 a tributary of Grande Ronde River
 Irrigation
 under Permit No. **12944** of the State Engineer, and that said right to the use of said waters
 has been perfected in accordance with the laws of Oregon; that the priority of the right hereby
 confirmed dates from **February 3, 1938**;
 that the amount of water to which such right is entitled and hereby confirmed, for the purposes
 aforesaid, is limited to an amount actually beneficially used for said purposes, and shall not exceed
15.0 cubic feet per second,

or its equivalent in case of rotation, measured at the point of diversion from the stream.
 The point of diversion is located in the **SE 1/4 of Section 22, Township 3 South, Range**
39 East, W. M., and the **SE 1/4 of Section 13, Township 4 South, Range 39 East, W. M.**

The amount of water used for irrigation, together with the amount secured under any other
 right existing for the same lands, shall be limited to **one-eighth** of one cubic foot per second
 per acre, or its equivalent for each acre irrigated and shall be further limited
 to a diversion of not to exceed **3 acre feet per acre** for each acre irrigated
 throughout the irrigation season,

and shall
 conform to such reasonable rotation system as may be ordered by the proper state officer.
 A description of the place of use under the right hereby confirmed, and to which such right is
 appurtenant, is as follows:

160 acres in the SW 1/4	160 acres in the NW 1/4
160 acres in the SE 1/4	Section 23
160 acres in the SE 1/4	Township 3 South, Range 39 East, W. M.
160 acres in the SE 1/4	80 acres in the NW 1/4
160 acres in the SW 1/4	80 acres in the W 1/2 NE 1/4
80 acres in the W 1/2 SE 1/4	Section 1
160 acres in the NE 1/4	Township 4 South, Range 39 East, W. M.
Section 22	



The right to the use of the water for the purposes aforesaid is restricted to the lands or place of
 use herein described.

WITNESS the signature of the State Engineer, affixed
 this **2nd** day of **April**, 19**38**

CHAS. E. STRICKLIN

State Engineer

Recorded in State Record of Water Right Certificates, Volume **11**, page **12431**

STATE OF OREGON

COUNTY OF UNION

CERTIFICATE OF WATER RIGHT

This is to Certify, That FRANK HEMPE

of Union, State of Oregon has a right to the use of
the waters of Little Creek
for the purpose of Irrigation

and that said right has been confirmed by decree of the Circuit Court of the State of Oregon for
Union County, and the said decree entered of record at Salem, in the Order
Record of the STATE ENGINEER, in Volume 8, at page 1; that the priority
of the right thereby confirmed dates from 1874

that the amount of water to which such right is entitled, for the purposes aforesaid, is limited to an
amount actually beneficially used for said purposes, and shall not exceed Three acre foot per
acre in any irrigation season, diverted at a rate of not to exceed one-fortieth
of a cubic foot per second per acre;

A description of the lands irrigated under such right, and to which the water is appurtenant
(or, if for other purposes, the place where such water is put to beneficial use), is as follows:

Forty (40) acres in the Southeast Quarter of the Northwest Quarter
(SE $\frac{1}{4}$ NW $\frac{1}{4}$), Forty (40) acres in the Southwest Quarter of the North-
west Quarter (SW $\frac{1}{4}$ NW $\frac{1}{4}$), Forty (40) acres in the Northeast Quarter of
the Southwest Quarter (NE $\frac{1}{4}$ SW $\frac{1}{4}$), Forty (40) acres in the Northwest
Quarter of the Southwest Quarter (NW $\frac{1}{4}$ SW $\frac{1}{4}$), Section One (1); Forty
(40) acres in the Northeast Quarter of the Northeast Quarter
(NE $\frac{1}{4}$ NE $\frac{1}{4}$), Forty (40) acres in the Southeast Quarter of the North-
east Quarter (SE $\frac{1}{4}$ NE $\frac{1}{4}$), Section Two (2), Township 4 South, Range 39
East of the Willamette Meridian, being a total of 240 acres.

(NOTE: This land has supplementary right from Catherine Creek
through Hempe-Wright-Hutchinson ditch under priority date
of 1905.)

And said right shall be subject to all other conditions and limitations
contained in said decree.

The right to the use of the water for irrigation purposes is restricted to the lands or place
of use herein described.

WITNESS the signature of the State Engineer,

affixed this 1st day

of July, 192.

RHEA LUPER
State Engineer.

Recorded in State Record of Water Right Certificates, Volume 6, page 364



STATE OF OREGON

COUNTY OF

UNION

CERTIFICATE OF WATER RIGHT

This Is to Certify, That

J. H. HUTCHINSON

of Union

, State of Oregon, 97833

, has

a right to the use of the waters of Catherine Creek

a tributary of Grande Ronde River
the irrigation of 977 acres

for the purpose of

and that said right has been confirmed by decree of the Circuit Court of the State of Oregon for Union County, and the said decree entered of record at Salem, in the Order Record of the WATER RESOURCES DIRECTOR, in Volume 8, at page 1; that the priority of the right thereby confirmed dates from (SEE BELOW)

that the amount of water to which such right is entitled, for the purposes aforesaid, is limited to an amount actually beneficially used for said purposes, and shall not exceed Three acre feet per acre in any irrigation season, diverted at a rate of not to exceed one-fortieth of a cubic foot per second per acre.

The point of diversion is located in the

A description of the place of use under the right, and to which such right is appurtenant, is as follows:

DATE OF PRIORITY	NUMBER OF ACRES	USE	DITCH	STREAM	DESCRIPTION OF LAND
1867	130	Irrigation	Godley No. 1	Catherine Creek	12.0 acres NW $\frac{1}{4}$ NE $\frac{1}{4}$ 30.0 acres SW $\frac{1}{4}$ NE $\frac{1}{4}$ 15.5 acres SE $\frac{1}{4}$ SW $\frac{1}{4}$ 30.0 acres NW $\frac{1}{4}$ SE $\frac{1}{4}$ 40.0 acres SW $\frac{1}{4}$ SE $\frac{1}{4}$ Section 23 T. 4 S., R. 39 E., W. M. 1.5 acres NE $\frac{1}{4}$ NW $\frac{1}{4}$ 1.0 acre NW $\frac{1}{4}$ NE $\frac{1}{4}$ Section 26 T. 4 S., R. 39 E., W. M.
1884	600	Irrigation	Godley No. 2 Stoddard	Catherine Creek	40.0 acres NW $\frac{1}{4}$ NE $\frac{1}{4}$ 40.0 acres SW $\frac{1}{4}$ NE $\frac{1}{4}$ 40.0 acres NE $\frac{1}{4}$ NW $\frac{1}{4}$ 40.0 acres SE $\frac{1}{4}$ NW $\frac{1}{4}$ 40.0 acres SW $\frac{1}{4}$ NW $\frac{1}{4}$ Section 35 40.0 acres SW $\frac{1}{4}$ NE $\frac{1}{4}$ 40.0 acres SE $\frac{1}{4}$ NW $\frac{1}{4}$ 40.0 acres SW $\frac{1}{4}$ NW $\frac{1}{4}$ 40.0 acres NE $\frac{1}{4}$ SW $\frac{1}{4}$ 40.0 acres SE $\frac{1}{4}$ SW $\frac{1}{4}$ 40.0 acres SW $\frac{1}{4}$ SW $\frac{1}{4}$ 40.0 acres NW $\frac{1}{4}$ SW $\frac{1}{4}$ 40.0 acres NW $\frac{1}{4}$ SE $\frac{1}{4}$ 40.0 acres SW $\frac{1}{4}$ SE $\frac{1}{4}$ Section 26 T. 3 S., R. 39 E., W. M.

RECEIVED

APR 22 2005

WATER RESOURCES DEPT
SALEM, OREGON

DATE OF PRIORITY	NUMBER OF ACRES	USE	DITCH	STREAM	DESCRIPTION OF LAND
1867	30	Irrigation	Dobbs	Catherine Creek	12.0 acres SE $\frac{1}{4}$ SW $\frac{1}{4}$ 18.0 acres SW $\frac{1}{4}$ SE $\frac{1}{4}$ Section 13 T. 4 S., R. 39 E., W. M.
March 1905	200	Irrigation	Hempe Wright Hutchinson	Catherine Creek	40.0 acres NE $\frac{1}{4}$ NE $\frac{1}{4}$ 40.0 acres SE $\frac{1}{4}$ NE $\frac{1}{4}$ Section 35 40.0 acres SE $\frac{1}{4}$ NE $\frac{1}{4}$ 40.0 acres NE $\frac{1}{4}$ SE $\frac{1}{4}$ 40.0 acres SE $\frac{1}{4}$ SE $\frac{1}{4}$ Section 26 T. 3 S., R. 39 E., W. M.
1874	8	Irrigation	Prescott Blacker	Catherine Creek	8.0 acres SW $\frac{1}{4}$ NE $\frac{1}{4}$ Section 19 T. 4 S., R. 40 E., W. M.
1874	9	Irrigation	Nodine	Catherine Creek	9.0 acres SW $\frac{1}{4}$ NE $\frac{1}{4}$ Section 19 T. 4 S., R. 40 E., W. M.

(NOTE: Wm. W. Stevens is successor in interest to the 8 acres irrigated under the Prescott-Blacker Ditch and 9 acres under the Nodine Ditch.)

And said right shall be subject to all other conditions and limitations contained in said decree.

This certificate describes that portion of the water right confirmed by prior certificate 6389 not modified by the provisions of orders entered on June 22, 1966 and December 23, 1976 approving transfer applications numbered H-166 and 3256.

The issuance of this superseding certificate does not confirm the status of the water right in reference to ORS 540.610.

And said right shall be subject to all other conditions and limitations contained in said decree. The right to the use of the water for the purposes aforesaid is restricted to the lands or place of use herein described.

WITNESS the signature of the Water Resources Director, affixed

this date December 19, 1977

James E. Sexson
Water Resources Director

Recorded in State Record of Water Right Certificates, Volume 37, page 45100



T. 38.4 S., R. 39 E., W.M.

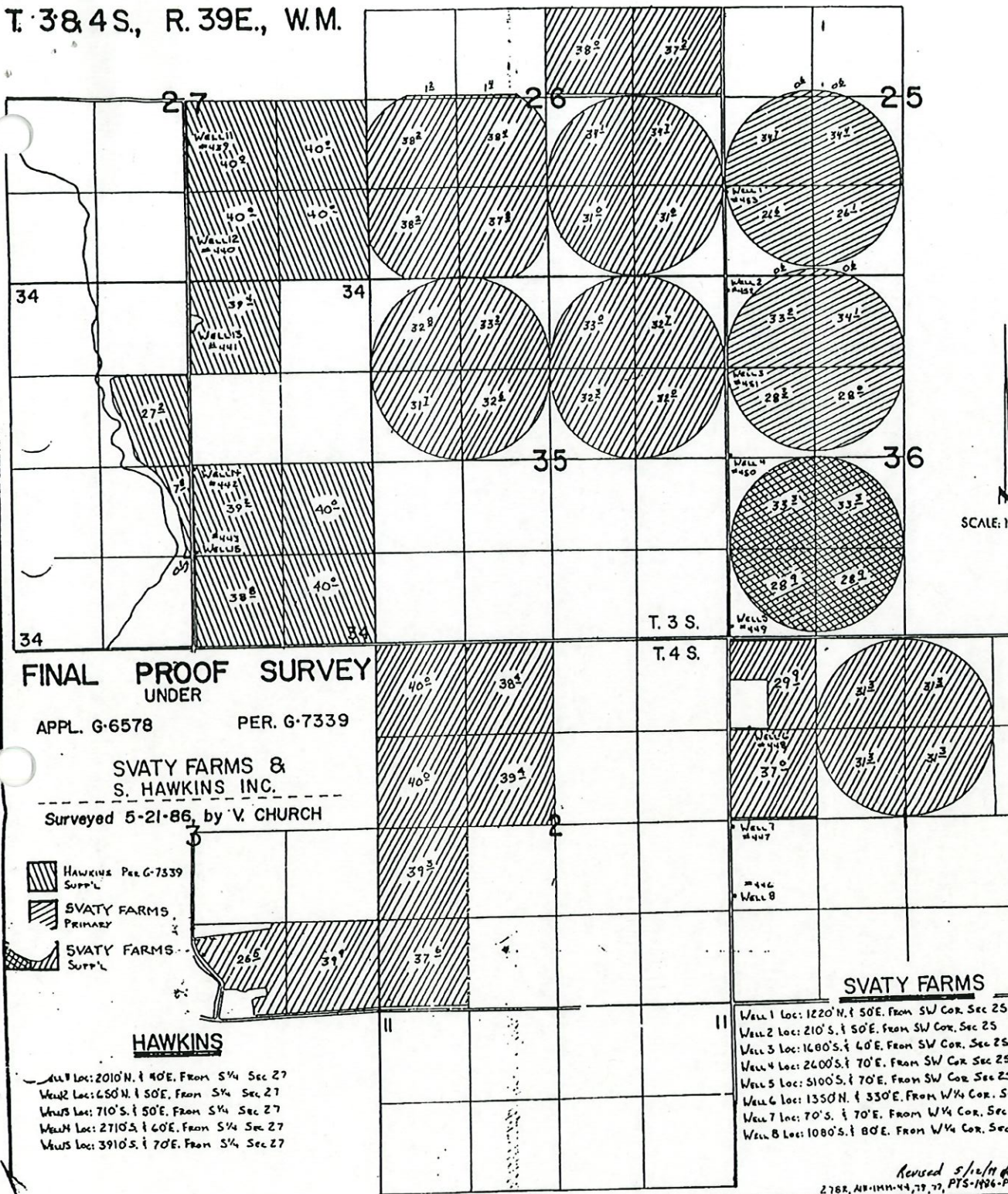

RECEIVED
 APR 22 2005
 WATER RESOURCES DEPT
 SALEM, OREGON

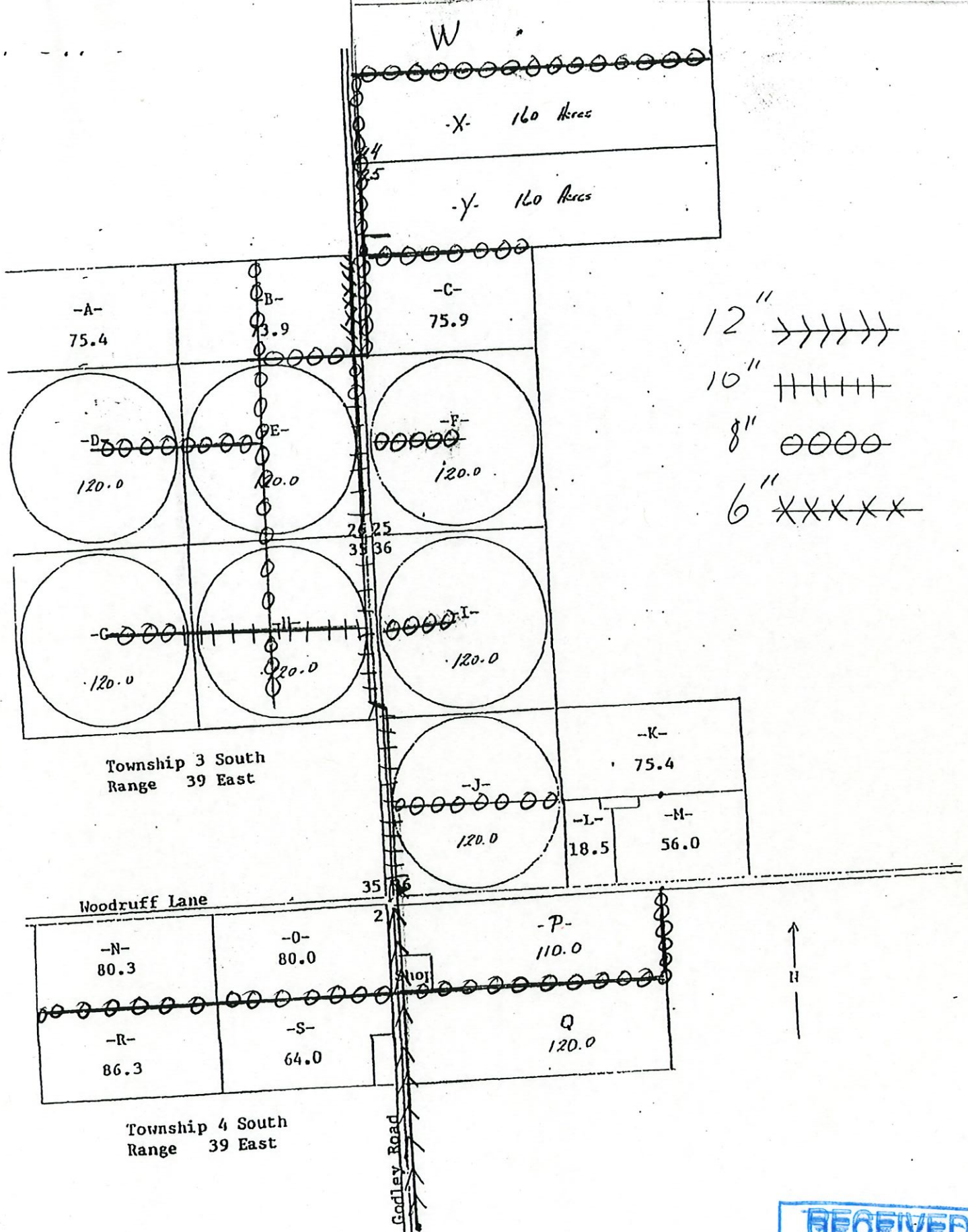

RECEIVED

APR 22 2005

WATER RESOURCES DEPT
SALEM, OREGON

T3S R39E W.M.
UNION COUNTY

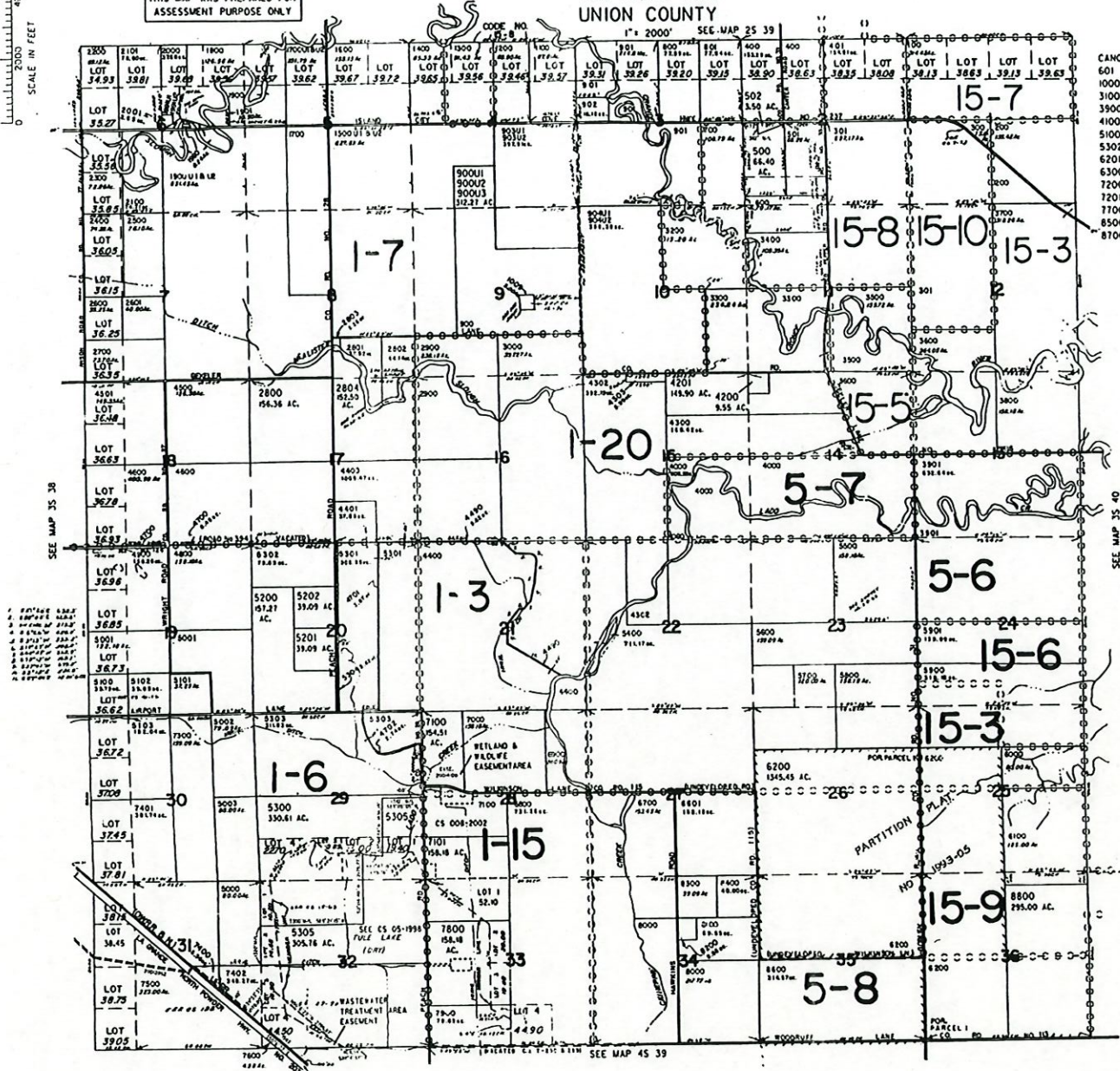

CANCELLED NO.
601
1000 thru 1008
3100
3900
4100
5100MI
5302MI
6201
6300 thru 6600
7200
7201 thru 7203
7700
8500
8700

Revised
6/10/02, 9C

3S 39

RECEIVED

APR 22 2005

WATER RESOURCES DEPT
SALEM, OREGON

THIS MAP WAS PREPARED FOR
ASSESSMENT PURPOSE ONLY

T4S R39E W.M.
UNION COUNTY

4S 39

SCALE IN FEET
0 2000 4000

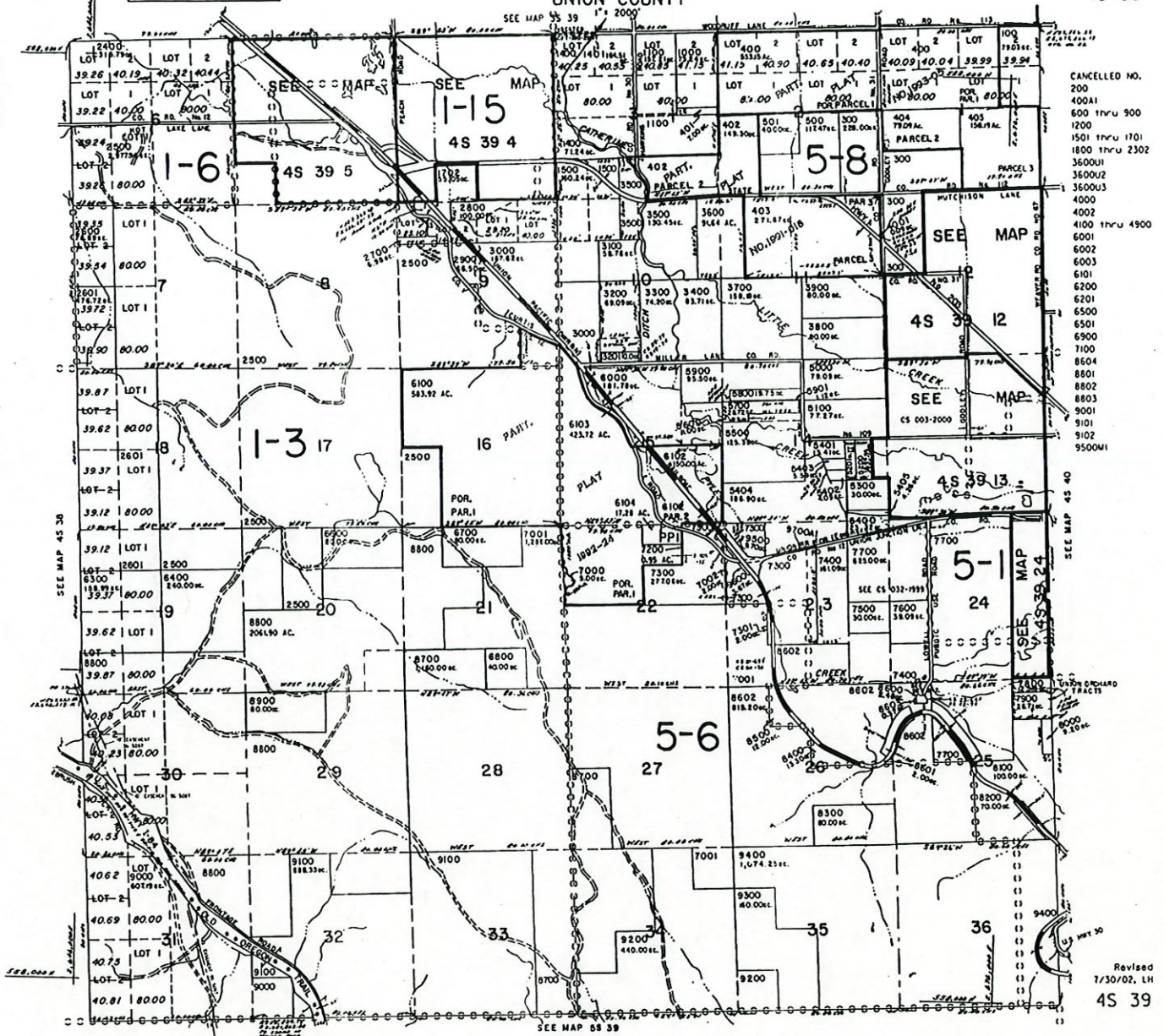

CANCELLED NO.
200
400A1
600 THRU 900
1200
1501 THRU 1701
1800 THRU 2302
3600U1
3600U2
3600U3
4000
4002
4100 THRU 4900
6001
6002
6003
6101
6200
6201
6500
6501
7100
8504
8501
8802
8803
9001
9101
9102
9500U1

Revised
7/30/02, LH
4S 39

RECEIVED

APR 22 2005

WATER RESOURCES DEPT
SALEM, OREGON

Description of Proposed Water Rights

Township	Range	Section	Quarter-Quarter	Acres
		PRIMARY		
3 S	39 E	24	NW 1/4 SE 1/4	40
3 S	39 E	24	SW 1/4 SE 1/4	40
3 S	39 E	24	NE 1/4 SE 1/4	40
3 S	39 E	24	SE 1/4 SE 1/4	40
3 S	39 E	25	NE 1/4 NE 1/4	40
		SUPPLEMENTAL		
3 S	39 E	25	SW 1/4 NW 1/4	0.6
3 S	39 E	25	SE 1/4 NW 1/4	0.6
3 S	39 E	25	NE 1/4 SW 1/4	34.4
3 S	39 E	25	NW 1/4 SW 1/4	34.7
3 S	39 E	25	SW 1/4 SW 1/4	27.2
3 S	39 E	25	SE 1/4 SW 1/4	26.7
3 S	39 E	36	NE 1/4 NW 1/4	34.1
3 S	39 E	36	NW 1/4 NW 1/4	33.2
3 S	39 E	36	SW 1/4 NW 1/4	28.3
3 S	39 E	36	SE 1/4 NW 1/4	28.0
3 S	39 E	36	NW 1/4 SW 1/4	39.6
3 S	39 E	36	SW 1/4 SW 1/4	39.2
3 S	39 E	36	NE 1/4 SW 1/4	40.0
3 S	39 E	36	SE 1/4 SW 1/4	39.6

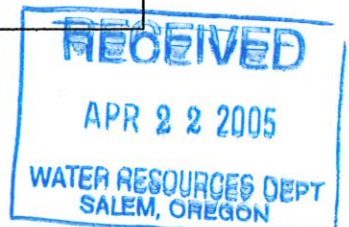

G-16446