

JAMES F. GOSSON Consulting Engineer

580 South State Street
Sutherlin, Oregon 97479

CIVIL ENGINEER
LAND SURVEYOR
WATER RIGHTS EXAMINER

(503) 459-2243

June 22, 1993

RECEIVED

JUN 25 1993

WATER RESOURCES DEPT.
SALEM, OREGON

Oregon Water Resources Department
3850 Portland Road, N.E.
Salem, Oregon 97310

Attention: Don Knauer

Re: SWR-83 (Kingery)
SWR-91 (Sensabaugh)
SWR (Helgeson, Map 1 of 2)

Dear Don,

Enclosed are the maps described above.

Very truly yours,

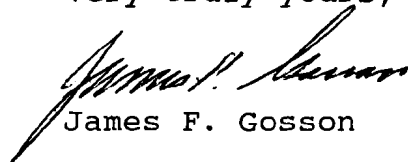

James F. Gosson

Enclosures

JFG/p

REGISTRATION STATEMENT MAP

IN THE NAME OF CARROLL L. SENSABAUGH

SECTION 6, TOWNSHIP 27 SOUTH, RANGE 6 WEST, W.M.



1 INCH = 1320 FEET

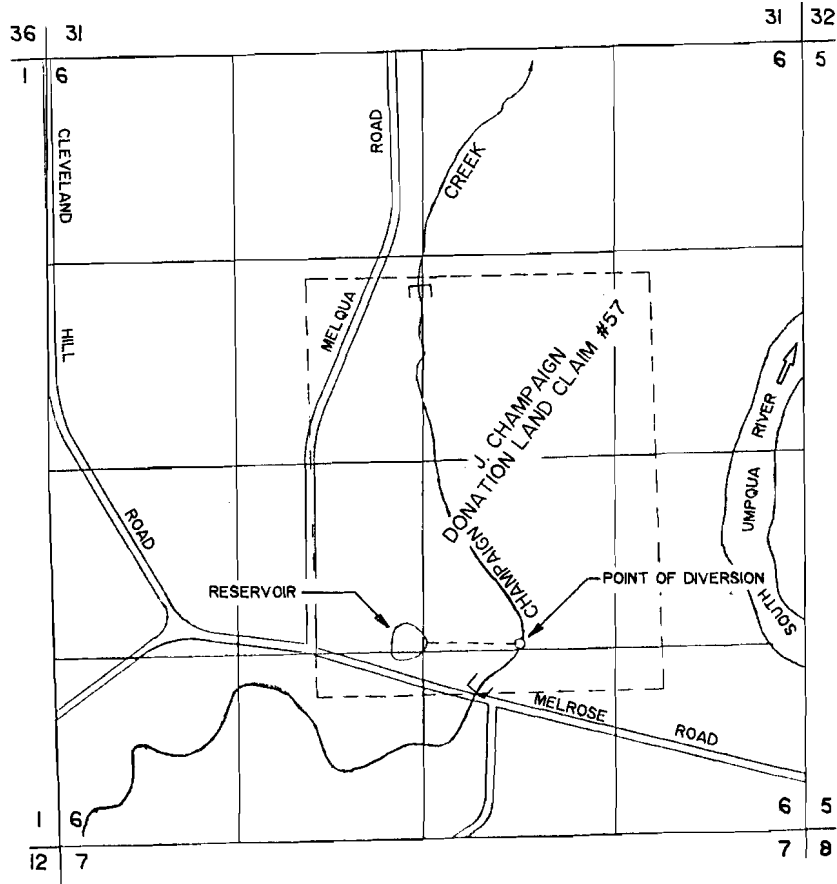

RECORDED
JAN 21 1887
NATIONAL ARCHIVE
SALIM OREGON

[] LIMITS OF STOCKWATER

THE PURPOSE OF THIS MAP IS TO IDENTIFY THE LOCATION OF THE WATER RIGHT. IT IS NOT INTENDED TO PROVIDE INFORMATION RELATIVE TO THE LOCATION OF PROPERTY OWNERSHIP BOUNDARY LINES.

Certified Water Right Examiner
#054 WRE
James F. Gosson
James F. Gosson
Nov. 19, 1887
STATE OF OREGON

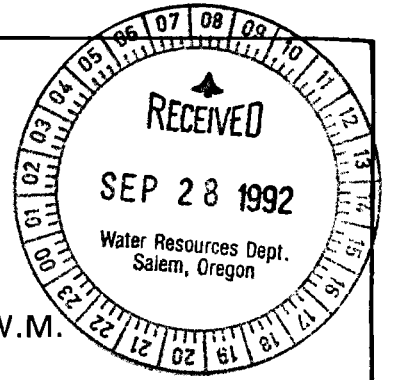

REGISTRATION STATEMENT MAP

IN THE NAME OF CARROLL L. SENSABAUGH

SECTION 6, TOWNSHIP 27 SOUTH, RANGE 6 WEST, W.M.



1 INCH = 1320 FEET

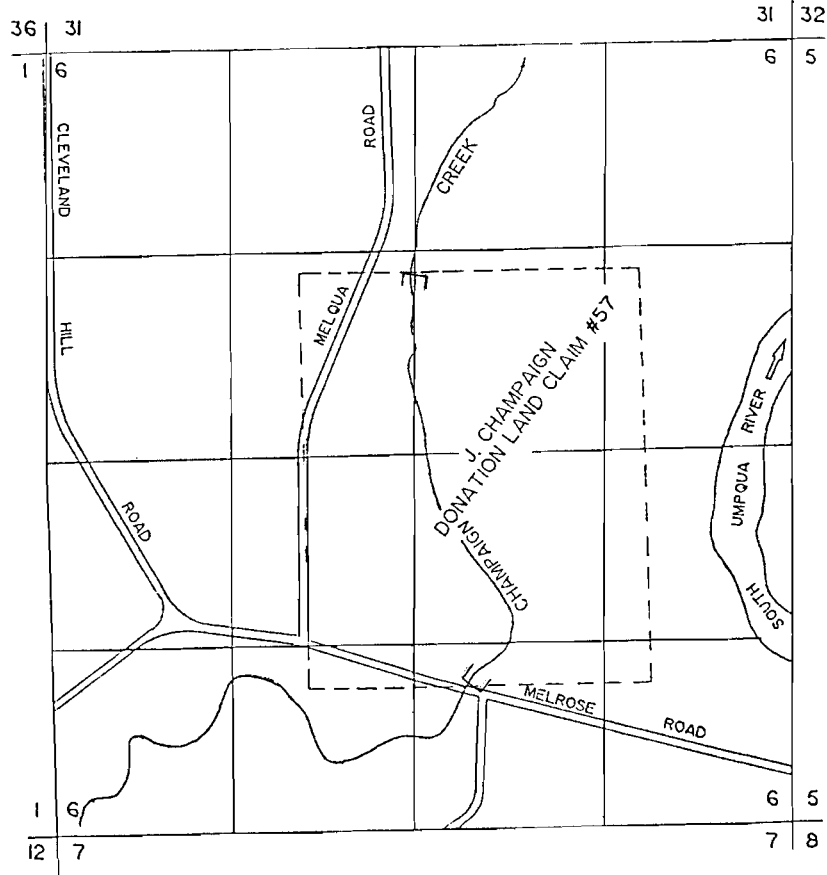

[] LIMITS OF STOCKWATER

THE PURPOSE OF THIS MAP IS TO IDENTIFY THE LOCATION OF THE WATER RIGHT. IT IS NOT INTENDED TO PROVIDE INFORMATION RELATIVE TO THE LOCATION OF PROPERTY OWNERSHIP BOUNDARY LINES.

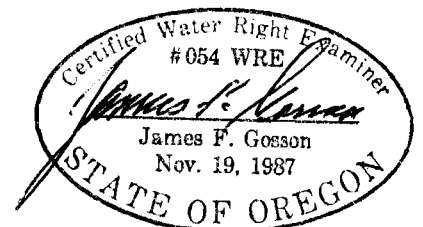

SURFACE WATER REGISTRATION STATEMENT
IN THE NAME OF CARROLL L. SENSABAUGH

SUPPLEMENTAL SHEET
LOCATION OF PLACE OF USE



1/4 1/4	SECTION	TOWNSHIP	RANGE	COUNTY
SE 1/4 NW 1/4	6	27 SOUTH	6 WEST	DOUGLAS
SW 1/4 NE 1/4	6	27 SOUTH	6 WEST	DOUGLAS
NW 1/4 SE 1/4	6	27 SOUTH	6 WEST	DOUGLAS
SW 1/4 SE 1/4	6	27 SOUTH	6 WEST	DOUGLAS

CARROLL SENSABAUGH
311 MELQUA RD.
ROSELBURG, ORE. 97470

GREETINGS:

I WOULD LIKE TO DOCUMENT THE FACT THAT WATER HAS BEEN USED ON THE JOSEPH CHAMPAGNE DONATION LAND CLAIM #57 ON A CONTINUOUS BASIS SINCE 1851. JOSEPH CHAMPAGNE SETTLED ON DONATION LAND CLAIM #57 JULY 2, 1851. HE FARMED AND RAN LIVESTOCK USING WATER FROM THE CREEK WHICH WAS NAMED AFTER HIM AND WAS LOCATED DIRECTLY BEHIND THE HOMESTEAD. I HAVE COPIES OF THE WILLS AND BILLS OF SALE WHICH IN SOME CASES INCLUDED THE LIVESTOCK, FOLLOWING HIS DEATH MARCH 1, 1889. HE AND THE FAMILY ARE BURIED ON THE PLACE. THE PROPERTY PASSED FROM THE ELDEST SON TO THE HUSBAND OF THE ELDEST DAUGHTER AND CAN BE TRACED UP TO OCT. 11, 1911 WHEN IT WAS SOLD TO A. E. CLAYTON. HE FARMED THE LAND AND RAISED LIVESTOCK UNTIL HIS DEATH APRIL 4, 1919. UPON HIS DEATH, AND AS NOTED IN HIS WILL, HE PLACED THE PROPERTY IN A 100 YEAR TRUST WHICH STATED THAT THE HEIRS COULD RECEIVE INCOME FROM THE ~~EP~~ PROPERTY BUT COULD NOT SELL IT. SO THROUGH THE YEARS FOLLOWING, IT WAS LEASED TO VARIOUS FARMERS INCLUDING MY FATHER AND I WHO LEASED IT IN 1962. THE TRUST LASTED 55 YEARS UNTIL THE LAST HEIR WILLIAM A. CLAYTON AGREED TO SELL IT TO ME APRIL 19, 1977. I RAISE BEEF CATTLE AND ALFALFA AND USE THE WATER FOR THE LIVESTOCK ONLY. ALL THE OLD TIMERS VERIFY THAT THIS LAND WAS FARMED AND RANCHED, THAT WAS THE PURPOSE OF IT.

THERE ARE MANY REFERENCES TO THIS PLACE AS IT IS IN THE HISTORICAL RECORD AND IS LISTED AS A HISTORICAL PLACE. IT IS WRITTEN UP IN THE "UMPOA TRAPPER" VOLUME XIX #4 etc. I HAVE THE WILLS AND CHANGE OF OWNERSHIP DOCUMENTS FROM THE BEGINNING TO THE PRESENT TIME. I AM NOT EXACTLY SURE WHAT IS NEEDED. BUT HAVE AFFIDAVITS FROM TWO INDIVIDUALS WHO WERE BORN AND RAISED ALL THEIR LIFE NEARBY AND HAVE WITNESSED IT'S USE, AS WELL AS WERE FAMILIAR WITH IT'S PAST FROM THEIR PARENTS AND GRANDPARENTS WHO LIVED NEARBY. PLEASE LET ME KNOW IF ANYTHING ELSE COULD BE FURNISHED OR EXPLAINED.

SINCERELY

Carroll Sensabaugh
CARROLL SENSABAUGH





An Affidavit testifying to the use of water for stock in conjunction with filing of a surface water registration statement Pre - 1909 vested water right claim. Filed by Carroll Sensabaugh.

State of Oregon
County of Douglas

Crystal Conn, after being first duly sworn by me, declares that:.

I, Crystal Conn was born in 1912 very near to Joseph Champaigne D.L.C. #57. It has been farmed continuously during my lifetime and livestock have used the water from the creek. My parents also were familiar with their neighbors farm and livestock operation and spoke of it a number of times. There was a dairy on the place in 1922 and my husband and I leased the property from 1936 to 1962. Water was pumped to supply the livestock.

Crystal Conn
Crystal Conn

Signed and sworn to (or affirmed) before me on 9-22-92

by Crystal Conn

Debra Suth

Notary public

My commission expires: 7-30-93

An Affidavit testifying to the use of water for stock in conjunction with filing of a surface water registration statement Pre - 1909 vested water right claim. Filed by Carroll Sensabaugh.

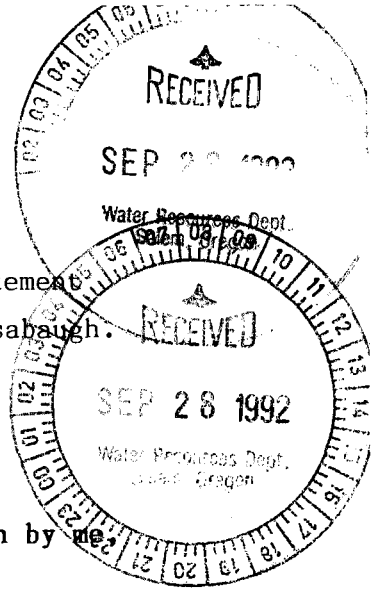

State of Oregon
County of Douglas

Joel Fenn, after being first duly sworn by me, declares that:

I Joel Fenn was born in 1910 on an adjacent Donation Land Claim to the Joseph Champaigne D.L.C. # 57. I have observed the land being used as a farm and livestock using the water from Champaigne Creek continually all my life. My father who settled here in 1908 had also spoken of the farming and livestock operation of his neighbor.

Joel Fenn

Signed and sworn to (or affirmed) before me on 9-22-92

by Joel Fenn

Rita L. Nunes
Notary Public

My commission expires: 4-13-93



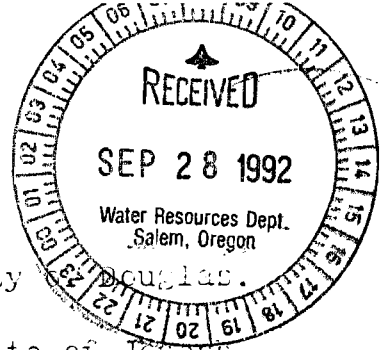

In the county court of the state of Oregon county

In the matter of the administration of the estate of Joseph

Champagne deceased.

State of Oregon)
County of Douglas.) ss

I, Henry Champagne being first duly sworn say That about Nov
17th 1888 I rented of Joseph Champagne his real estate situate
in Douglas County Oregon upon the following terms to wit:

That I was to take possession of the said real estate consisting
of the farm of Joseph Champagne on the 1st day of Feby 1889
for the term of one year and to receive one third of all the
wheat cuts and barley and other cereals raised on the farm and
one half of all the potatoes corn hay and fruit and the said
Joseph Champagne was to furnish all ~~tools~~ horses harness and har-
vesting machinery in the way of binder and so forth which were
th re on the place and was to furnish me with meat and flour
and horse feed hay and everything necessary to carry on the farm
while carrying on said farm for the said term of one year.

H A Champagne

Subscribed and sworn to before me this 10th day of Oct 1889

J J Hammit
Notary Public

SURFACE WATER REGISTRATION CHECKLIST

(received after July 18, 1990)

CHECK BASIN MAP Det NAME Umpqua # 16 UNADJUDICATED AREA ? yes
RECEIPT # 92375 S W R NUMBER 91
CHECK ENCLOSURES Det PRELIMINARY DATA BASE ENTRY _____
ACKNOWLEDGEMENT LETTER Det ENTER ON STREAM INDEX *Det 10.6.92
CHECK QUADRANGLE MAP Det CHECK GLO PLATS Det 10.8.92
WATERMASTER CHECKLIST Det 10.6.92 PUBLIC NOTICE PUBLICATION Det 10.5.92

FORM REVIEW

blanks filled in *see separate sheet*
 signed
 date received stamped

MAP REVIEW

source and trib
 diversion point location
 conveyances (pipes, ditch, etc.)
 place of use
 scale
 township, range, section
 north arrow
 CWRE stamp
 disclaimer
_____ date survey was performed
_____ P.O.B. of survey
_____ dimensions and capacity of diversion system
 "beneficial use" type title
_____ "permanent-quality" paper

WATER RIGHT RECORD CHECK _____ FIELD INSPECTION _____
FINAL FILE REVIEW _____ FINAL DATA BASE ENTRY _____
ENTER ON PLAT CARDS _____

June 25, 1993

JAMES F GOSSON
580 SOUTH STATE STREET
SUTHERLIN OR 97479

re: **SWR-83 KINGERY**
SWR-91 SENSABAUGH
SWR-115 HELGESON

Dear Jim,

Thanks for your prompt attention to my mapping requests. The maps have been added to the appropriate files.

Sincerely,



Don Knauer
Adjudication Specialist

J:\WIS\CI\SWR-0083.003
91.003



3850 Portland Rd NE
Salem, OR 97310
(503) 378-3739
FAX (503) 378-8130

June 4, 1993

JAMES F GOSSON
580 SOUTH STATE STREET
SUTHERLIN OR 97479

re: SWR-91

Dear Jim,

In reviewing the file for a pre-1909 vested water right claim in the name of CARROLL L SENSABAUGH, I find that I do not have the "permanent quality" map. I would appreciate you sending the original so I can add it to the file. Thanks.

Sincerely,



Don Knauer
Adjudication Specialist

J:\WS\C\0\SWR-0091.002



3850 Portland Rd NE
Salem, OR 97310
(503) 378-3739
FAX (503) 378-8130

GARY

INTERDEPARTMENT MEMO

TO: Watermaster District # 15
FROM: Adjudication Section
RE: Surface Water Registration

Enclosed is a copy of a Registration Statement and accompanying map that has been filed in your district. It has been numbered SWR #91.

We are gathering information about this claim to a pre-1909 water use and would like you to assist us by filing out the checklist below and including any comments that you think might be of significance.

(Yes or No)

- 1. Do you know anything about this water use? No
- 2. Have there been any distribution problems relating to this claim? No
- 3. Do you have reason to believe that the claimed priority date is not accurate? No
- 4. Does the quantity of water claimed look unreasonable for the uses named? No
- 5. Does the place of use look to be accurately depicted by the CWRE map enclosed? Yes
- 6. Do you know if there has been a period of more than a five years of non-use? No
- 7. Should someone in our section contact you concerning this claim? No

If you answered yes to any of the above questions, please explain below on an additional sheet of paper.

Attach any memo's or correspondence that deal with this water use and return to the Adjudication Section at the address below.

Thank you for your assistance.

Sincerely,

Adjudication Section

Dm
Enclosures

Township 27 South

Approved 8-29-1860

g
H
h
I

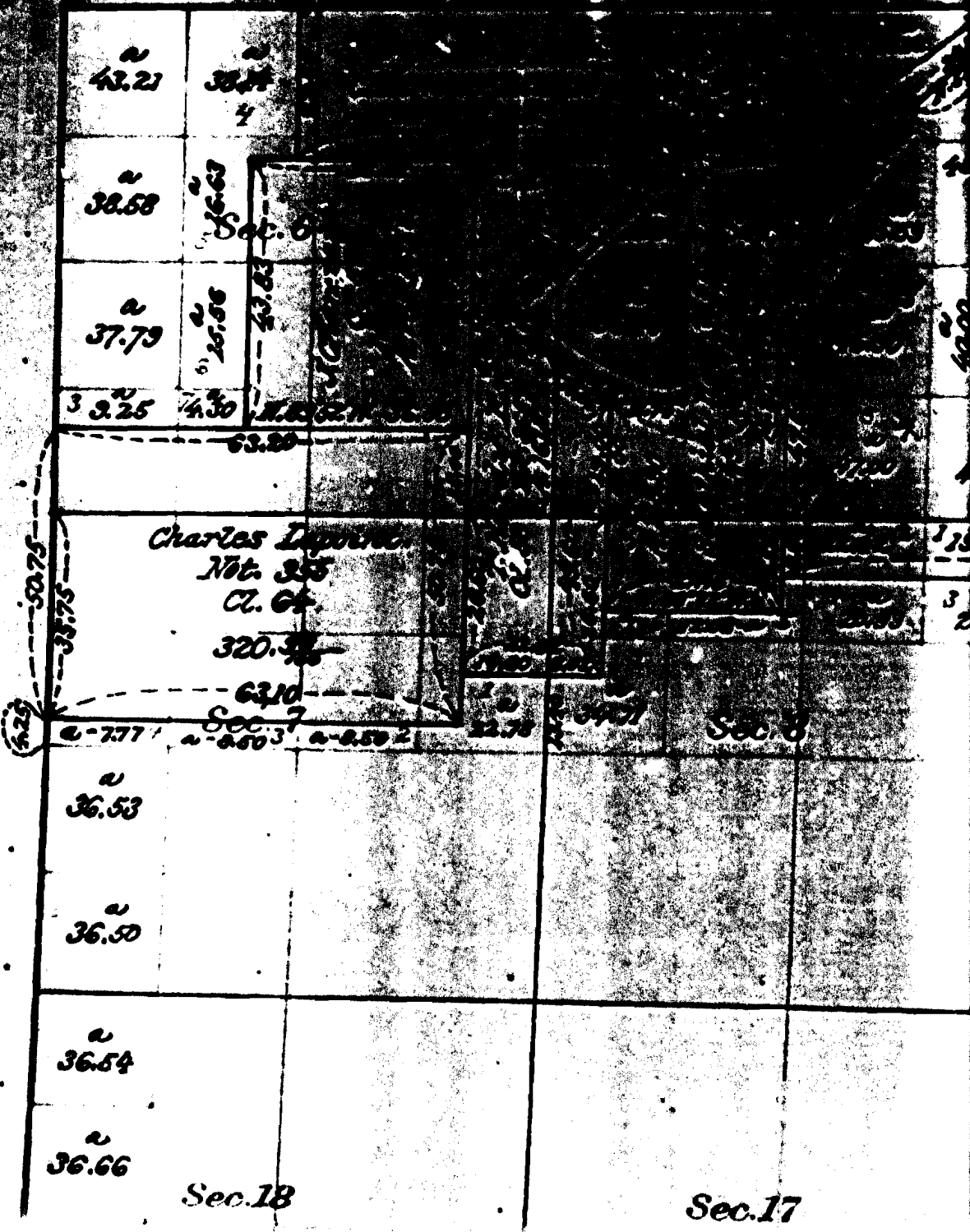

16216.52

Vertical text on the left margin, possibly a page number or document identifier.



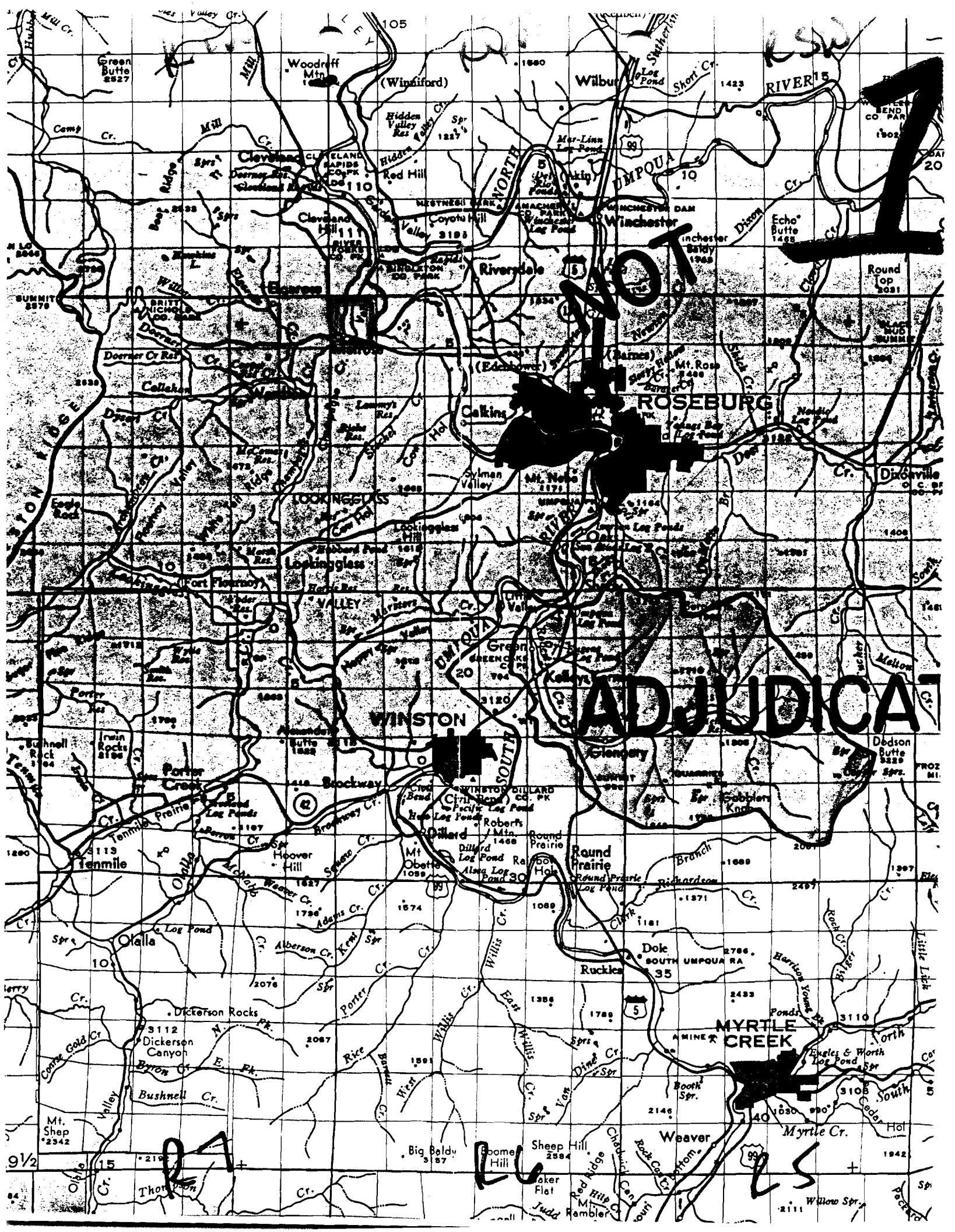

September 29, 1992

Carroll L. Sensabaugh
311 Melqua Road
Roseburg Or 97470

RE: Surface Water Registration Statement

Dear Mr Sensabaugh,

This will acknowledge that your Surface Water Registration Statement in the name of Carroll L. Sensabaugh has been received by our office. The fees in the amount of \$ 200.00 have been received and our receipt # 92375 is enclosed. Your registration statement has been numbered SWR-91.

Our office will review your form and map in the near future. If necessary we will schedule a meeting with you that will include a site inspection. If there are problems with your form we are usually able to take care of them during our visit. We will be able to answer any questions you might have about the adjudication process at that time.

Please feel free to contact this office if you have any questions.

Sincerely,



Don Knauer
Adjudication Specialist

enc

C:\WS\C\SWR-0091.001



STATE OF OREGON
WATER RESOURCES DEPARTMENT
 3850 PORTLAND ROAD NE
 SALEM, OR 97310
 378-8455/378-8130 (FAX)

RECEIPT # **92375**

RECEIVED FROM: <u>Carroll J. Sandberg</u>	APPLICATION
BY: _____	PERMIT
	TRANSFER

CASH: CHECK: # 96505 OTHER: (IDENTIFY) _____

TOTAL REC'D \$ 200

01-00-0 WRD MISC CASH ACCT

842.010	ADJUDICATIONS	\$ <u>200</u>
831.087	PUBLICATIONS/MAPS	\$
830.650	PARKING FEES Name/month	\$
_____	OTHER: (IDENTIFY)	\$

02-00-0 FEDERAL FUNDS

_____	OTHER: (IDENTIFY)	\$
-------	-------------------	----

03-00-0 WRD OPERATING ACCT

MISCELLANEOUS:				
840.001	COPY FEES	\$		
850.200	RESEARCH FEES	\$		
880.109	MISC REVENUE: (IDENTIFY)	\$		
520.000	OTHER (P-6): (IDENTIFY)	\$		
WATER RIGHTS:				
842.001	SURFACE WATER	\$	842.002	\$
842.003	GROUND WATER	\$	842.004	\$
842.005	TRANSFER	\$	842.006	\$
WELL CONSTRUCTION				
842.022	WELL DRILL CONSTRUCTOR	\$	842.023	\$
842.016	WELL DRILL OPERATOR	\$	842.019	\$
	LANDOWNER'S PERMIT		842.024	\$

06-00-0 WELL CONST START FEE

842.013	WELL CONST START FEE	\$	CARD #	
	MONITORING WELLS	\$	CARD #	

45-00-0 LOTTERY PROCEEDS

864.000	LOTTERY PROCEEDS	\$
---------	------------------	----

07-00-0 HYDRO ACTIVITY

842.011	POWER LICENSE FEE(FW/WRD)	LIC NUMBER	\$
842.115	HYDRO LICENSE FEE(FW/WRD)		\$
_____	HYDRO APPLICATION		\$

RECEIPT # **92375**

DATED: 9/28/92

BY: [Signature]