



Application No. ....

P-74177

Permit No. ....

Name .

WILLY DRUDE  
670 COPPER DRIVE  
GRANTS PASS, OR

Address

97527

Assigned .....

Address .....

Beginning construction .....

Completion of construction .....

Extended to .....

Complete application of water .....

Extended to .....

FILE#: P 74177

WILLY DRUDE  
670 COPPER DRIVE  
GRANTS PASS, OR 97527

FILE#: P 74177

WILLY DRUDE  
670 COPPER DRIVE  
GRANTS PASS, OR 97527

FILE#: P 74177

WILLY DRUDE  
670 COPPER DRIVE  
GRANTS PASS, OR 97527

FILE#: P 74177

WILLY DRUDE  
670 COPPER DRIVE  
GRANTS PASS, OR 97527

FILE#: P 74177

WILLY DRUDE  
670 COPPER DRIVE  
GRANTS PASS, OR 97527

FILE#: P 74177

WILLY DRUDE  
670 COPPER DRIVE  
GRANTS PASS, OR 97527



P-74177

STATE OF OREGON  
WATER RESOURCES  
Permit Non-Exempt  
NOTICE OF EXEMPTION

HB2153

PARTLY OR ENTIRELY NON-EXEMPT

LETTER WENT TO APPLICANT FROM  
WATERMASTER -- CHECK FILE

This notice is submitted pursuant to ORS 546.010 that a water right is not needed if there were in existence before January 1, 1993, a reservoir with a storage capacity of less than 9.2 acre-feet and a maximum height of less than 10 feet in height.

Landowner: WILLY DRUDL

Authorized Agent: (if applicable) \_\_\_\_\_

Address: 670 Copper Dr.

GRANTS-PASS OR. 97527 (503) 862-2062  
City State Zip Telephone No.

I/WE SUBMIT NOTICE OF THE FOLLOWING RESERVOIR(S):

NOTE: Multiple reservoirs may be included in a single notification, provided the reservoirs are within the same ownership, on contiguous property and within the same drainage basin. For items 1-6 below, attach extra sheets for additional reservoir descriptions.

1. The reservoir is located in Section \_\_\_\_\_, Township \_\_\_\_\_, Range \_\_\_\_\_, in Josephine County. (Enclose a US Geological Survey topographical map or a tax lot map showing the location of the reservoir(s). Copies of portions of the maps are acceptable, provided information on the copy verifies the correct legal description.)

2. Source of water: RUN-OFF-FROM-SURROUNDING-MOUNTAINS

3. Maximum height of the dam: 4 feet

4. Maximum water depth in the reservoir: 5 feet

5. Maximum storage capacity of reservoir: almost dried out in summer

6. Size, description and location of any outlet pipe: \_\_\_\_\_  
\_\_\_\_\_  
\_\_\_\_\_

7. Enclose evidence that the reservoir(s) existed before January 1, 1993, such as one or more of the following:

7.1 A dated aerial photograph which shows the immediate area above, below and surrounding the reservoir(s);

7.2 An affidavit signed by the landowner or other knowledgeable person;

7.3 A dated map prepared by a local, state or federal agency showing the location of the reservoir; or

7.4 Construction receipts or other forms of documentation.

P 74177 Josephine



P-74177

STATE OF OREGON

JUN 8 1994

RECEIVED

15

MAY 16 1994

WATER RESOURCES DEPARTMENT

# Permit Notice of Exempt Reservoir

WATER RESOURCES DEPT.  
SALEM, OREGON

This notice is submitted pursuant to ORS 537.141, which provides that a water right is not needed for certain ponds/reservoirs which were in existence before January 1, 1993, are located off-channel and store less than 9.2 acre-feet of water or have a dam less than 10 feet in height.

Landowner: WILLY DRUDE

Authorized Agent: (if applicable) \_\_\_\_\_

Address: 670 Copper Dr.

<u>GRANTS-PASS</u>	<u>OR.</u>	<u>97527</u>	<u>(503) 862-2062</u>
City	State	Zip	Telephone No.

I/WE SUBMIT NOTICE OF THE FOLLOWING RESERVOIR(S) :

NOTE: Multiple reservoirs may be included in a single notification, provided the reservoirs are within the same ownership, on contiguous property and within the same drainage basin. For items 1-6 below, attach extra sheets for additional reservoir descriptions.

1. The reservoir is located in Section \_\_\_\_\_, Township \_\_\_\_\_, Range \_\_\_\_\_, in Josephine County. (Enclose a US Geological Survey topographical map or a tax lot map showing the location of the reservoir(s). Copies of portions of the maps are acceptable, provided information on the copy verifies the correct legal description.)

2. Source of water: RUN-OFF-FROM-SURROUNDING-MOUNTAINS

3. Maximum height of the dam: 4 feet

4. Maximum water depth in the reservoir: 5 feet

5. Maximum storage capacity of reservoir: almost dried out in summer

6. Size, description and location of any outlet pipe: \_\_\_\_\_  
\_\_\_\_\_

7. Enclose evidence that the reservoir(s) existed before January 1, 1993, such as one or more of the following:

- 7.1 A dated aerial photograph which shows the immediate area above, below and surrounding the reservoir(s);
- 7.2 An affidavit signed by the landowner or other knowledgeable person;
- 7.3 A dated map prepared by a local, state or federal agency showing the location of the reservoir; or
- 7.4 Construction receipts or other forms of documentation.

P 74177  
Josephine



Declaration by Owner/Authorized Agent:

Each of the reservoirs described herein was in existence before January 1, 1993, is located off-channel and stores less than 9.2 acre-feet of water or has a dam less than 10 feet in height.

I/We believe the reservoir(s) qualifies under ORS 537.141 and OAR 690-11-041 for exemption from Oregon's water right filing requirements.

Notice to Owners/Authorized Agent:

Reservoirs that qualify for exemption under ORS 537.141 and OAR 690-11-041 shall be subject to the following conditions:

1. The right to store or use water in the reservoir shall not have priority over any water right; and
2. The right to store and use water in the reservoir(s) shall be subordinate to all future permitted or certificated water rights.

THE UNDERSIGNED VERIFIES THAT TO THE BEST OF HIS/HER KNOWLEDGE AND BELIEF THE INFORMATION CONTAINED IN THIS NOTICE IS TRUE, CORRECT AND COMPLETE.

Landowner/agent signature: Willy Drude

(Print Name and Title) Owner WILLY DRUDE

Date: 5-13-1994

---

---

FOR WATER RESOURCES DEPARTMENT USE ONLY

The foregoing Notice and accompanying data have been examined by authorized staff of the Water Resources Department. Based on review of the information submitted, this Notice is accepted on \_\_\_\_\_, 1994 and assigned FILE NUMBER \_\_\_\_\_.

cc: Watermaster District # \_\_\_\_\_  
To Data Center (date) \_\_\_\_\_



12-21-94



DRUDE  
DEFINED CHANNEL INTO POND #1

12-21-74



DRUDE  
CHANNEL INTO POND # 2



12-21-74



DRY DE

8' EARTH BURN DAM











5

12/07/94

PONDS INSPECTION SHEET

Page 18

FILE #: P74177 RVD SALEM: 5/16/94 RVD REGION: 11/18/94 COUNTY: JOSE

NAME: DRUDE, WILLY ADDRESS: 670 COPPER DR CITY, STATE: GRANTS PASS, OR PHONE NO. EXEMPT? NO 97527

TRSQQ:

MAP & TL: 37052900205

INSPECTED BY DAVID L. Cowgill INSPECTION DATE 12-21-94 TALKED TO:

? SOURCE(S) OF WATER: RUNOFF + SEEPAGE IN DEFINED CHANNEL INTO POND #1 " " " " " " " " POND #2

USE(S) OF WATER: NONE

DESCRIBE POND: POND #1 DUG POND #2 DUG WITH EARTH BEAM DAM 2 SIDES

DESCRIBE DAM: POND #2 MAX DAM HEIGHT 8' MIN 5' CAPACITY: #1 = .55 A.F. #2 = .3 A.F.

SURFACE AREA: POND #1 1.11 AC. POND #2 .10 AC.

ASSUMED AVERAGE DEPTH: POND #1 5' POND #2

DISCREPANCIES: DEFINED CHANNELS INTO BOTH PONDS WATER RUNS FROM SOURCE OFF OF PROPERTY THRU PONDS THEN BACK OFF OF PROPERTY

REMARKS:

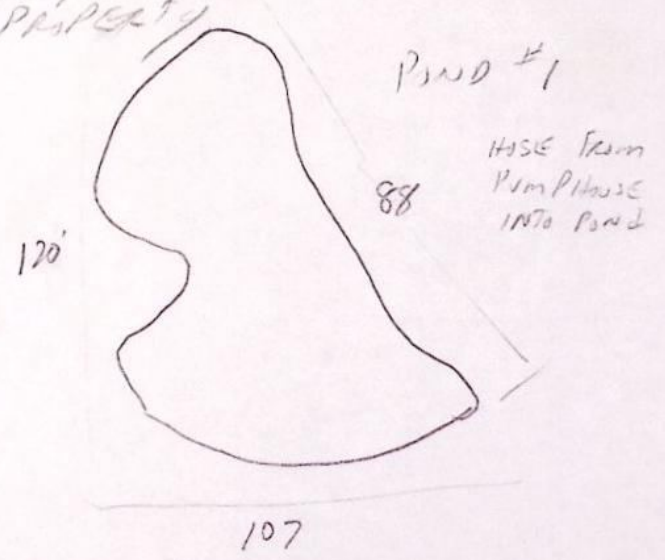
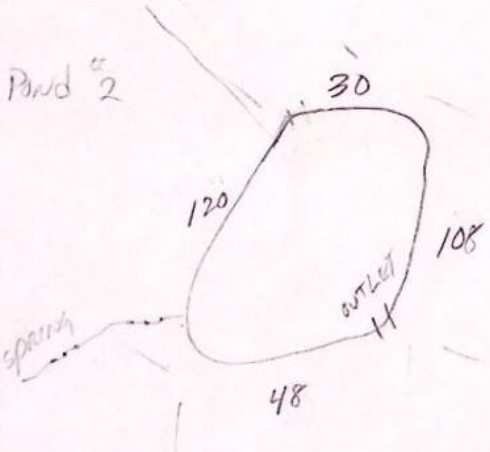

DECEMBER 22, 1994

WILLY DRUDE  
670 COPPER DRIVE  
GRANTS PASS, OR 97527

REFERENCE: File P-74177

Dear Mr. Drude:

The department has completed a review to determine whether your pond qualifies for an exemption from water right requirements. Based on information obtained during a field inspection, as well as the information you submitted, we have determined your pond is not eligible for the exemption. Attached is a copy of our checklist explaining why the pond is not exempt.

If you wish to continue to store water in your reservoir, you must take steps to obtain a standard water right permit. There are significant benefits to filing before January 1, 1995. I have enclosed the appropriate forms and instructions for filing an application.

If you have questions or disagree with the department's determination, please contact me at the address or telephone number below.

Sincerely,

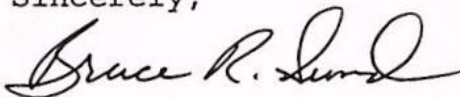

Bruce R. Sund  
Watermaster, District 14

Enclosures: Reservoir Application and Instructions

cc: Salem file  
Region Office





Application No. P-74177  
Permit No.

RECEIVED

Oregon

May 28, 1994

JUN - 8 1994

WATER  
SALES

WATER  
RESOURCES  
DEPARTMENT

WILLY DRUDE  
670 COPPER DRIVE  
GRANTS PASS OR 97527

We have received a Notice of Exempt Reservoir. We need additional information so we can accept, review and make a determination regarding your notice.

Please provide the following:

✓  
Please complete the following items on the Notice form:  
① 2 3 4 5 ⑥

✓  
Evidence that the reservoir was in existence prior to January 1, 1993 (described in item 7 of the Notice form).  
NOTE THAT IF YOU USE AN AFFIDAVIT TO SATISFY THIS REQUIREMENT, IT MUST BE NOTARIZED.

We will complete our analysis when the notice and information noted above is received. It must be received on or before January 1, 1995.

Please feel free to contact the Water Rights Information Group at 378-3739 if you have any questions.

CCE

Enclosures  
CC: General Correspondence



Commerce Building  
158 12th Street NE  
Salem, OR 97310-0210  
(503) 378-3739  
FAX (503) 378-8130







DRUDE

37-9-29 Tax lot 205

Application No.  
Permit No.

REC  
P-74177  
JUN - 8 1994

WATER RESOURCES  
SALEM, OREGON

WOODLOT RESOURCE

FC  
FOREST  
COMMERCIAL

CONCRETE  
18" x 18"  
OUTLET

OUTLET  
PIPE 12" φ

CONCRETE  
18" x 12"  
OUTLET

Pond #2

Pond #1

WR

RR-5  
SINGLE-FAMILY  
RESIDENTIAL

DRIVE

COPPER

MINOR LAND PARTITION

VARIANCE

FC  
FOREST COMMERCIAL

N  
SCALE 1"=400'

GRAYS







Watermaster HB-2153  
Check-List

DRUDE, WILLY

670 COPPER DR  
GRANTS PASS, OR

97527

REFERENCE: File(s) P74177

Reservoir qualifies as exempt

Reservoir does not qualify as exempt

Reservoir is off channel

YES  NO

Height of Dam

1 - na 2 - 8 ft.

Capacity of Reservoir

1 - 0.55 a.f. 2 - 0.3 a.f.

Constructed before 1/1/1993

YES  NO

I David L. Cowgill examined the information included with the file P74177. My determination is based on review of the information and field visit to the site and/or personal knowledge.

  
\_\_\_\_\_  
Signature

12/21/94

Date



August 15, 1994

Oregon

WILLY DRUDE

670 COPPER DRIVE  
GRANTS PASS, OR 97527

WATER  
RESOURCES  
DEPARTMENT

REFERENCE: File # P-74177;  
Notice of Exempt Reservoir (Pond)

Your exempt reservoir notice has been received by the Department and has been assigned the above-referenced file number. We would like to ask you to refer to this number if you should need to contact us about the notice, your pond, or ponds if you have more than one.

To avoid any misunderstanding, we feel it is important to tell you that although we have received and filed your notice, we have not yet determined whether you are exempt from water right requirements. The watermaster responsible for the area in which the pond(s) is (are) located will help us apply the Water Resources Commission's administrative rules to your situation. These rules set the standards that determine which ponds require water rights and which are exempt. We will let you know the results as soon as we are able to complete our review of your pond(s)'s nature.

Since the department must rely initially on the information you submit to us, it is very important that the information be complete and accurate. If inspections show that your pond(s) does (do) not qualify as exempt, you could be asked to drain the pond(s) or submit a water right application or both. If you submit your application after January 1, 1995, it will be processed like any other application, since that is the deadline for filing water rights under the pond amnesty program.

The department will process your information as quickly as possible. However, because water right processing staff members are working hard to reduce a backlog of applications, it may be some weeks before you hear from us.

If you have questions, you may contact your watermaster. The enclosed brochure lists watermaster names, telephone numbers and addresses by county.

Sincerely,

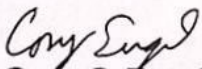

Mr. Cory C. Engel  
Water Rights Research Assistant  
Water Rights/Adjudication Division

Enclosure: New Water Right Law for Pond Owners Brochure



Commerce Building  
158 12th Street NE  
Salem, OR 97310-0210  
(503) 378-3739  
FAX (503) 378-8130



P-74177

RECEIVED

RECEIVED

STATE OF OREGON JUN - 8 1994

MAY 16 1994

Application No.

WATER RESOURCES DEPARTMENT

Permit Notice OF EXEMPT RESERVOIR

WATER RESOURCES DEPT. SALEM, OREGON

This notice is submitted pursuant to ORS 537.141, which provides that a water right is not needed for certain ponds/reservoirs which were in existence before January 1, 1993, are located off-channel and store less than 9.2 acre-feet of water or have a dam less than 10 feet in height.

Landowner: WILLY DRUDE

Authorized Agent: (if applicable) \_\_\_\_\_

Address: 670 Copper Dr.

GRANTS-PASS OR. 97527 (503) 862-2062  
City State Zip Telephone No.

I/WE SUBMIT NOTICE OF THE FOLLOWING RESERVOIR(S) :

NOTE: Multiple reservoirs may be included in a single notification, provided the reservoirs are within the same ownership, on contiguous property and within the same drainage basin. For items 1-6 below, attach extra sheets for additional reservoir descriptions.

1. The reservoir is located in Section \_\_\_\_\_, Township \_\_\_\_\_, Range \_\_\_\_\_, in \_\_\_\_\_ County. (Enclose a US Geological Survey topographic map showing the location of the reservoir. Copies of portions of the maps are attached. Information on the copy verifies the description.)

2. Source of water: RUN-OFF-FROM-SURROUNDING

3. Maximum height of the dam: 4 feet

4. Maximum water depth in the reservoir: 5 feet

5. Maximum storage capacity of reservoir: almost

6. Size, description and location of any outfall

7. Enclose evidence that the reservoir(s) existed before January 1, 1993, such as one or more of the following:

- 7.1 A dated aerial photograph which shows the reservoir and the area above, below and surrounding the reservoir;
- 7.2 An affidavit signed by the landowner or other knowledgeable person;
- 7.3 A dated map prepared by a local, state or federal agency showing the location of the reservoir;
- 7.4 Construction receipts or other forms.

① SEE AERIAL PHOTO

② SEE MAP

OK



P-74177

RECEIVED

RECEIVED

JUN - 8 1994

MAY 16 1994

Application No

STATE OF OREGON  
WATER RESOURCES DEPARTMENT

# Permit Notice OF EXEMPT RESERVOIR

WATER RESOURCES DEPT.  
SALEM, OREGON

This notice is submitted pursuant to ORS 537.141, which provides that a water right is not needed for certain ponds/reservoirs which were in existence before January 1, 1993, are located off-channel and store less than 9.2 acre-feet of water or have a dam less than 10 feet in height.

Landowner: WILLY DRUDE

Authorized Agent: (if applicable) \_\_\_\_\_

Address: 670 Copper Dr.

GRANTS-PASS OR. 97527 (503) 862-2062  
City State Zip Telephone No.

I/WE SUBMIT NOTICE OF THE FOLLOWING RESERVOIR(S) :

NOTE: Multiple reservoirs may be included in a single notification, provided the reservoirs are within the same ownership, on contiguous property and within the same drainage basin. For items 1-6 below, attach extra sheets for additional reservoir descriptions.

1. The reservoir is located in Section \_\_\_\_\_, Township \_\_\_\_\_, Range \_\_\_\_\_, in \_\_\_\_\_ County. (Enclose a US Geological Survey topographical map or a tax lot map showing the location of the reservoir(s). Copies of portions of the maps are acceptable, provided information on the copy verifies the correct legal description.)

2. Source of water: RUN-OFF-FROM-SURROUNDING-MOUNTAINS

3. Maximum height of the dam: 4 feet

4. Maximum water depth in the reservoir: 5 feet

5. Maximum storage capacity of reservoir: almost dried out in Summer

6. Size, description and location of any outlet pipe: \_\_\_\_\_  
\_\_\_\_\_

7. Enclose evidence that the reservoir(s) existed before January 1, 1993, such as one or more of the following:

- 7.1 A dated aerial photograph which shows the immediate area above, below and surrounding the reservoir(s);
- 7.2 An affidavit signed by the landowner or other knowledgeable person;
- 7.3 A dated map prepared by a local, state or federal agency showing the location of the reservoir; or
- 7.4 Construction receipts or other forms of documentation.



Declaration by Owner/Authorized Agent:

Each of the reservoirs described herein was in existence before January 1, 1993, is located off-channel and stores less than 9.2 acre-feet of water or has a dam less than 10 feet in height.

I/We believe the reservoir(s) qualifies under ORS 537.141 and OAR 690-11-041 for exemption from Oregon's water right filing requirements.

Notice to Owners/Authorized Agent:

Reservoirs that qualify for exemption under ORS 537.141 and OAR 690-11-041 shall be subject to the following conditions: ...

1. The right to store or use water in the reservoir shall not have priority over any water right; and
2. The right to store and use water in the reservoir(s) shall be subordinate to all future permitted or certificated water rights.

THE UNDERSIGNED VERIFIES THAT TO THE BEST OF HIS/HER KNOWLEDGE AND BELIEF THE INFORMATION CONTAINED IN THIS NOTICE IS TRUE, CORRECT AND COMPLETE.

Landowner/agent signature: Willy Drude

(Print Name and Title) Owner WILLY DRUDE

Date: 5-13-1994

---

---

FOR WATER RESOURCES DEPARTMENT USE ONLY

The foregoing Notice and accompanying data have been examined by authorized staff of the Water Resources Department. Based on review of the information submitted, this Notice is accepted on \_\_\_\_\_, 1994 and assigned FILE NUMBER \_\_\_\_\_.

cc: Watermaster District # \_\_\_\_\_  
To Data Center (date) \_\_\_\_\_



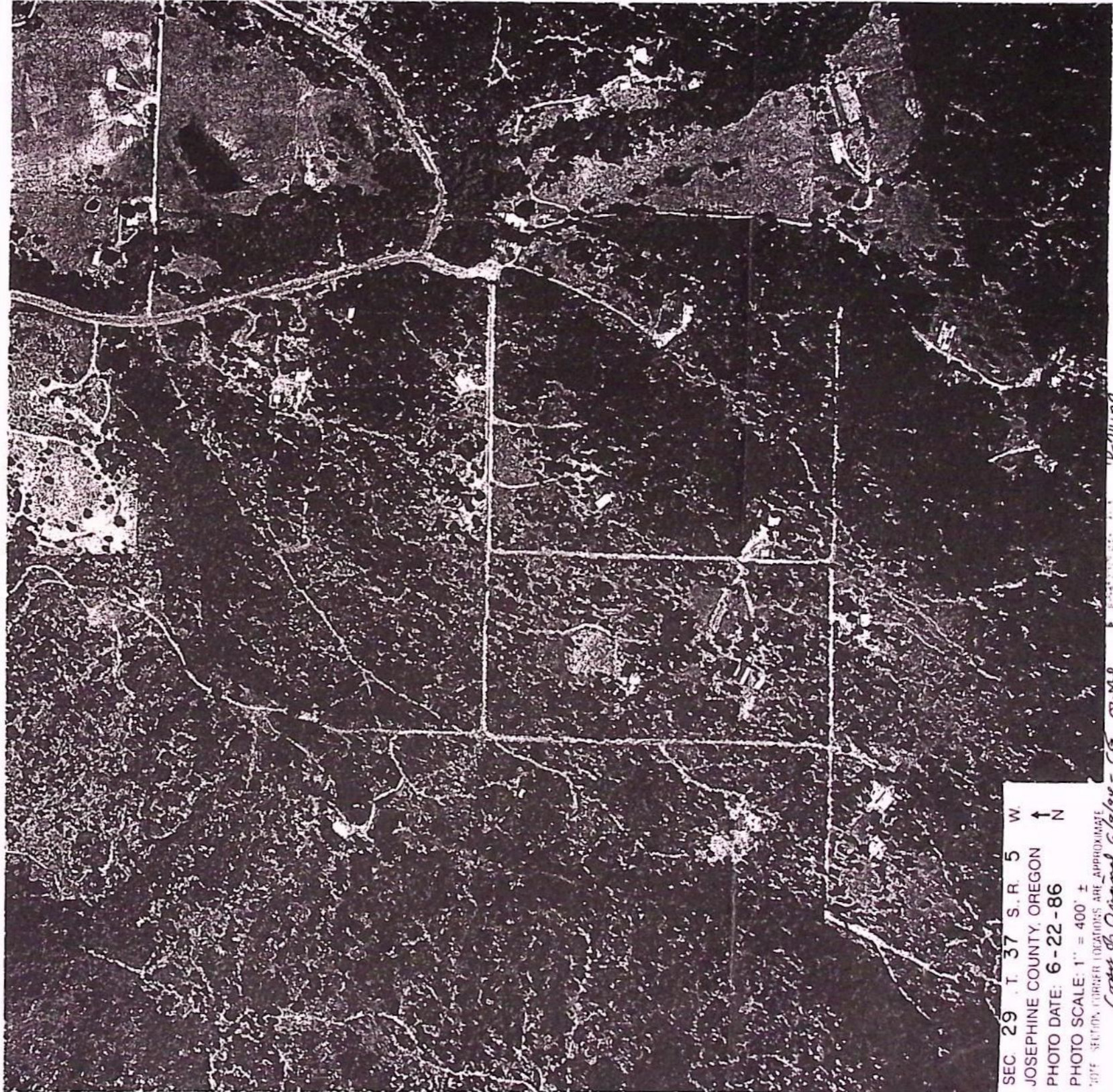
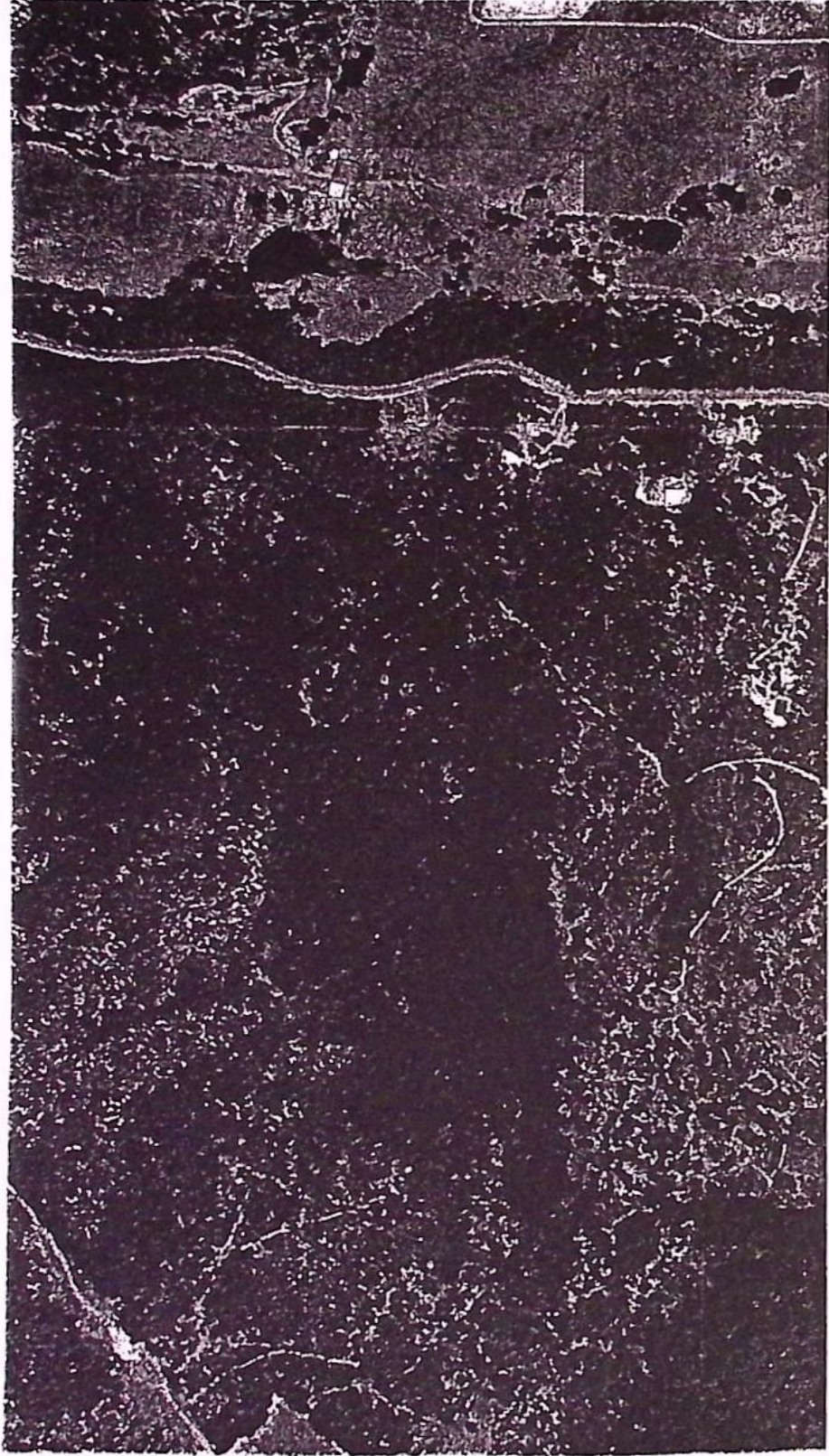

SEC. 29 T. 37 S. R. 5 W.  
JOSEPHINE COUNTY, OREGON ↑ N  
PHOTO DATE: 6-22-86  
PHOTO SCALE: 1" = 400' ±  
NOTE: SECTION CORNER LOCATIONS ARE APPROXIMATE

*Copy of Original 6/24/86 - CG, owned by [unclear] 4-14-17*



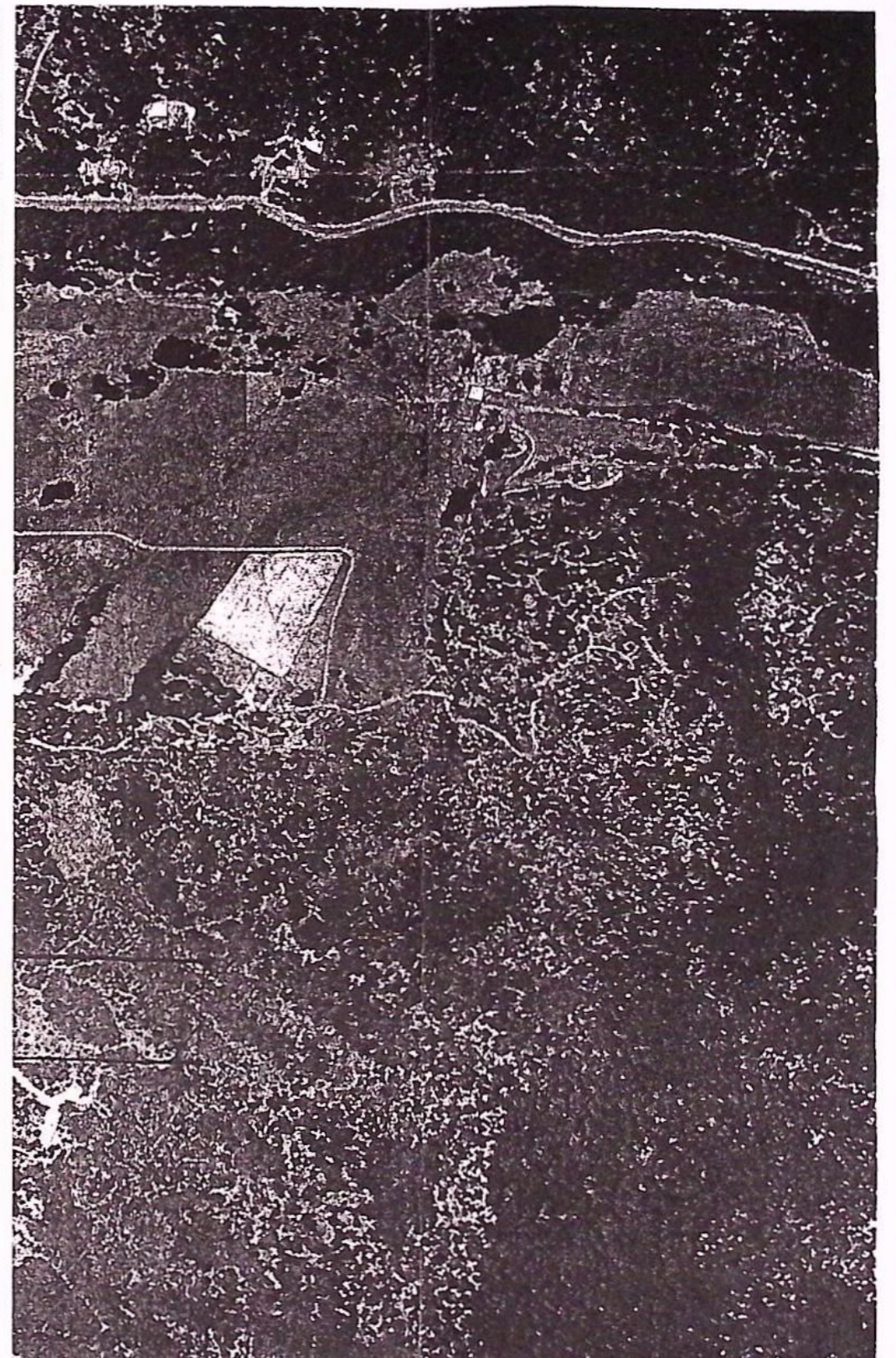







Application No.

P-74177

June 6 1994

Permit No.

Water Resources Dept.

To whom it may concern  
Enclosures

1 aerial photo which shows the 2 ponds  
on my property from 6-22-1986.

Please send this photo back to me.

1 Deed of Reconveyance which shows  
the exact location of my property

1 map which shows the location and  
size of outlets on ponds.

Kelly Dunde

RECEIVED

JUN - 8 1994

WATER RESOURCES  
SALEM, OREGON



DRUDE

37-5-29 Tax lot 205

Application No. P-74177  
Permit No. WR

REC  
JUN - 8 1994

WATER RESOURCES  
SALEM, OREGON

WOODLOT RESOURCE

FC  
FOREST  
COMMERCIAL

CONCRETE  
18" x 18"  
OUTLET

OUTLET  
PIPE 12" φ

CONCRETE  
18" x 12"  
OUTLET

WR

RR-5  
SINGLE-FAMILY  
RESIDENTIAL

DRIVE

COPPER

MINOR LAND PARTITION

VARIANCE

FC  
FOREST COMMERCIAL

N  
SCALE 1"=400'  
GRAYS



Application No. P-74177  
Permit No.

RECEIVED

Oregon

May 28, 1994

JUN - 8 1994

WATER  
SALEM, OREGON

WATER  
RESOURCES  
DEPARTMENT

WILLY DRUDE  
670 COPPER DRIVE  
GRANTS PASS OR 97527

We have received a Notice of Exempt Reservoir. We need additional information so we can accept, review and make a determination regarding your notice.

Please provide the following:

✓  
Please complete the following items on the Notice form:  
① 2 3 4 5 ⑥

✓  
Evidence that the reservoir was in existence prior to January 1, 1993 (described in item 7 of the Notice form).  
NOTE THAT IF YOU USE AN AFFIDAVIT TO SATISFY THIS REQUIREMENT, IT MUST BE NOTARIZED.

We will complete our analysis when the notice and information noted above is received. It must be received on or before January 1, 1995.

Please feel free to contact the Water Rights Information Group at 378-3739 if you have any questions.

CCE

Enclosures  
CC: General Correspondence



Commerce Building  
158 12th Street NE  
Salem, OR 97310-0210  
(503) 378-3739  
FAX (503) 378-8130



August 15, 1994

Oregon

WILLY DRUDE

670 COPPER DRIVE  
GRANTS PASS, OR 97527

WATER  
RESOURCES  
DEPARTMENT

REFERENCE: File # P-74177;  
Notice of Exempt Reservoir (Pond)

Your exempt reservoir notice has been received by the Department and has been assigned the above-referenced file number. We would like to ask you to refer to this number if you should need to contact us about the notice, your pond, or ponds if you have more than one.

To avoid any misunderstanding, we feel it is important to tell you that although we have received and filed your notice, we have not yet determined whether you are exempt from water right requirements. The watermaster responsible for the area in which the pond(s) is (are) located will help us apply the Water Resources Commission's administrative rules to your situation. These rules set the standards that determine which ponds require water rights and which are exempt. We will let you know the results as soon as we are able to complete our review of your pond(s)'s nature.

Since the department must rely initially on the information you submit to us, it is very important that the information be complete and accurate. If inspections show that your pond(s) does (do) not qualify as exempt, you could be asked to drain the pond(s) or submit a water right application or both. If you submit your application after January 1, 1995, it will be processed like any other application, since that is the deadline for filing water rights under the pond amnesty program.

The department will process your information as quickly as possible. However, because water right processing staff members are working hard to reduce a backlog of applications, it may be some weeks before you hear from us.

If you have questions, you may contact your watermaster. The enclosed brochure lists watermaster names, telephone numbers and addresses by county.

Sincerely,

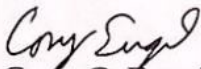

Mr. Cory C. Engel  
Water Rights Research Assistant  
Water Rights/Adjudication Division

Enclosure: New Water Right Law for Pond Owners Brochure



Commerce Building  
158 12th Street NE  
Salem, OR 97310-0210  
(503) 378-3739  
FAX (503) 378-8130



PRE-TR APPLICATION PROCESSING OUTLINE

Application File # P-70177

MINIMUM REQUIREMENTS TO FILE

OAR 690-11-020

DATE STAMP

DATE  
6/8/99

INITIAL

CS

- Name and mailing address of applicant
- Source of water
- Quantity of water
- Map showing location of POD & POU
- Use of water
- Names and addresses of legal owners
- Signature of applicant
- Oath
- Application date stamped per money receipt date
- Land use approved \_\_\_\_\_ pending \_\_\_\_\_

↓  
↓

↓  
↓

\_\_\_\_\_  
\_\_\_\_\_  
\_\_\_\_\_

\_\_\_\_\_  
\_\_\_\_\_  
\_\_\_\_\_

If reservoir < 5 AF \$\_\_\_\_\_, if > 5 AF \$\_\_\_\_\_

P

F

HB 2153/HB 2107 APPLICATION -- SEE REVERSE

\_\_\_\_\_

\_\_\_\_\_

Route to Data Center (Unless 2153/2107)

DATA CENTER

\_\_\_\_\_  
\_\_\_\_\_

\_\_\_\_\_  
\_\_\_\_\_

Stream Code \_\_\_\_\_  
Entered into WRIS

SUPPORT SERVICES

✓  
✓  
11/22/94

✓  
✓  
JH

- Stamp contents with application number
- Mail ack letter (provided by Data Center) with receipt to applicant, cc to CWRE and file
- Place label on file and calender card

APPLICATION SECTION

\_\_\_\_\_  
\_\_\_\_\_  
\_\_\_\_\_

\_\_\_\_\_  
\_\_\_\_\_  
\_\_\_\_\_

Stream Indexed Basin # \_\_\_\_\_  
Plat Carded and copy made YES NO  
If dam is over 10 feet or storage exceeds 9.2  
AC-FT, route file to Dam Safety Section

TR CASEWORKER

\_\_\_\_\_  
\_\_\_\_\_  
\_\_\_\_\_  
\_\_\_\_\_  
\_\_\_\_\_  
\_\_\_\_\_  
\_\_\_\_\_

\_\_\_\_\_  
\_\_\_\_\_  
\_\_\_\_\_  
\_\_\_\_\_  
\_\_\_\_\_  
\_\_\_\_\_  
\_\_\_\_\_

TR Checklist complete YES NO  
Within Irrigation District \_\_\_\_\_  
District Notified \_\_\_\_\_  
District excerpt received \_\_\_\_\_  
TR Mailed DATE \_\_\_\_\_  
Public Interest Checklist complete \_\_\_\_\_  
Management Codes \_\_\_\_\_

REMARKS: \_\_\_\_\_  
\_\_\_\_\_  
\_\_\_\_\_  
\_\_\_\_\_



MINIMUM APPLICATION REQUIREMENTS TO FILE:

**HB 2153 - existing, small, EXEMPT ponds**

6/8/94 CS NOTICE OF EXEMPT RESERVOIR form (or letter  
 (date & initials) if prior to April 8, 1994).

\_\_\_\_\_  
 Appropriate map (see item 1 on form).

\_\_\_\_\_  
 Evidence that reservoir existed before  
 January 1, 1993 (one or more of the following: dated aerial  
 photo, NOTARIZED affidavit, dated map from agency, construction  
 receipts or other documentation).

\_\_\_\_\_  
 Items 2, 3, 4, 5, and 6 are completed.

\_\_\_\_\_  
 Signature (and title, if applicable)

**HB 2153 - non-exempt existing ponds (large, on-channel)**

Complete Minimum Requirements to File on reverse, except before routing to Data Center, change priority date to 1/1/1993. Also, confirm the following:

\_\_\_\_\_  
 Receipt of evidence that reservoir existed before January 1, 1993 (one or more of the following: dated aerial photo, NOTARIZED affidavit, dated map from agency, construction receipts or other documentation)

**HB 2107 - wetland, stream restoration and storm water management**

Complete Minimum Requirements to File on reverse EXCEPT DO NOT ROUTE TO DATA CENTER, BUT DO ROUTE TO CAROL. Also confirm the following:

\_\_\_\_\_  
 Name/address of adjacent property owner  
 within 1/4 mile

\_\_\_\_\_  
 Map with scale not less than 2 in.=1 mi.

\_\_\_\_\_  
 CWRE map if > 10 feet dam or > 9.2 AF

\_\_\_\_\_  
 Description of proposed use

\_\_\_\_\_  
 Condition addressed

\_\_\_\_\_  
 Resulting benefits

\_\_\_\_\_  
 Public notices (circle) #1 #2