

**T18S R12E, WM
DESCHUTES COUNTY, OR**

**Well Location:
210' S, 260' E of Cen 1/4 Cor Sec 21**

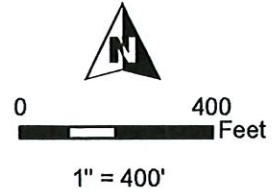

**RECEIVED
APR 19 2021**

OWRD

- Well
- ▨ POU NU
- Section
- - - Quarter Quarter
- Tax Lot

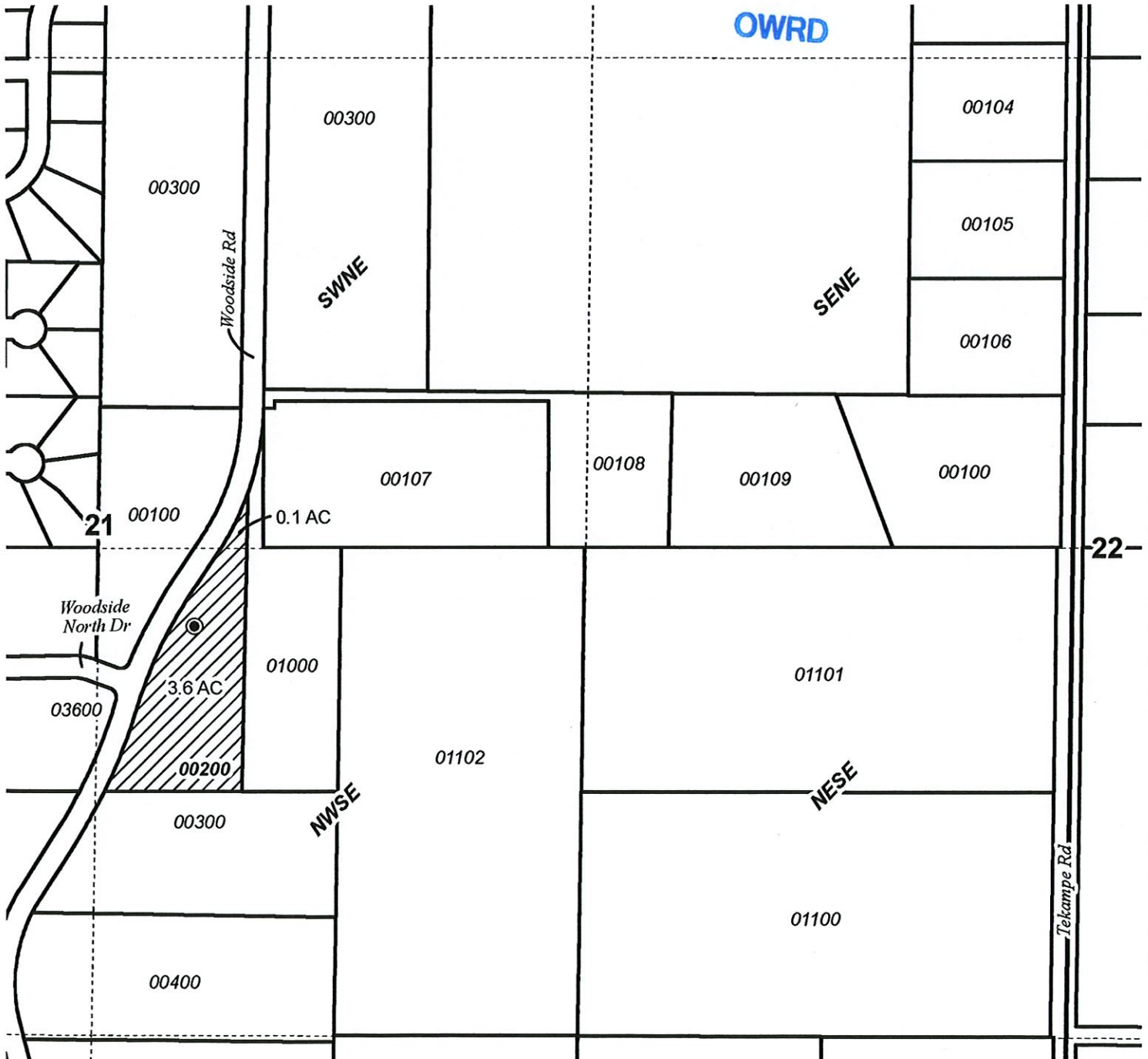

**GROUNDWATER APPLICATION MAP
Damon Jones**

Date: 3/17/2021

This map is not intended to provide legal dimensions or locations of property ownership lines.

WATER RIGHT SERVICES, LLC
PO BOX 1830, BEND, OR 97709
WWW.OREGONWATER.US CCB # 197121
johnshort@usa.com 541-389-2837