

T18S R12E, WM  
DESCHUTES COUNTY, OR

- Well
- POU NU
- Section
- Quarter Quarter
- Tax Lot

Well Location:  
210' S, 260' E of Cen 1/4 Cor Sec 21

E-RECEIVED  
February 14, 2022  
OWRD

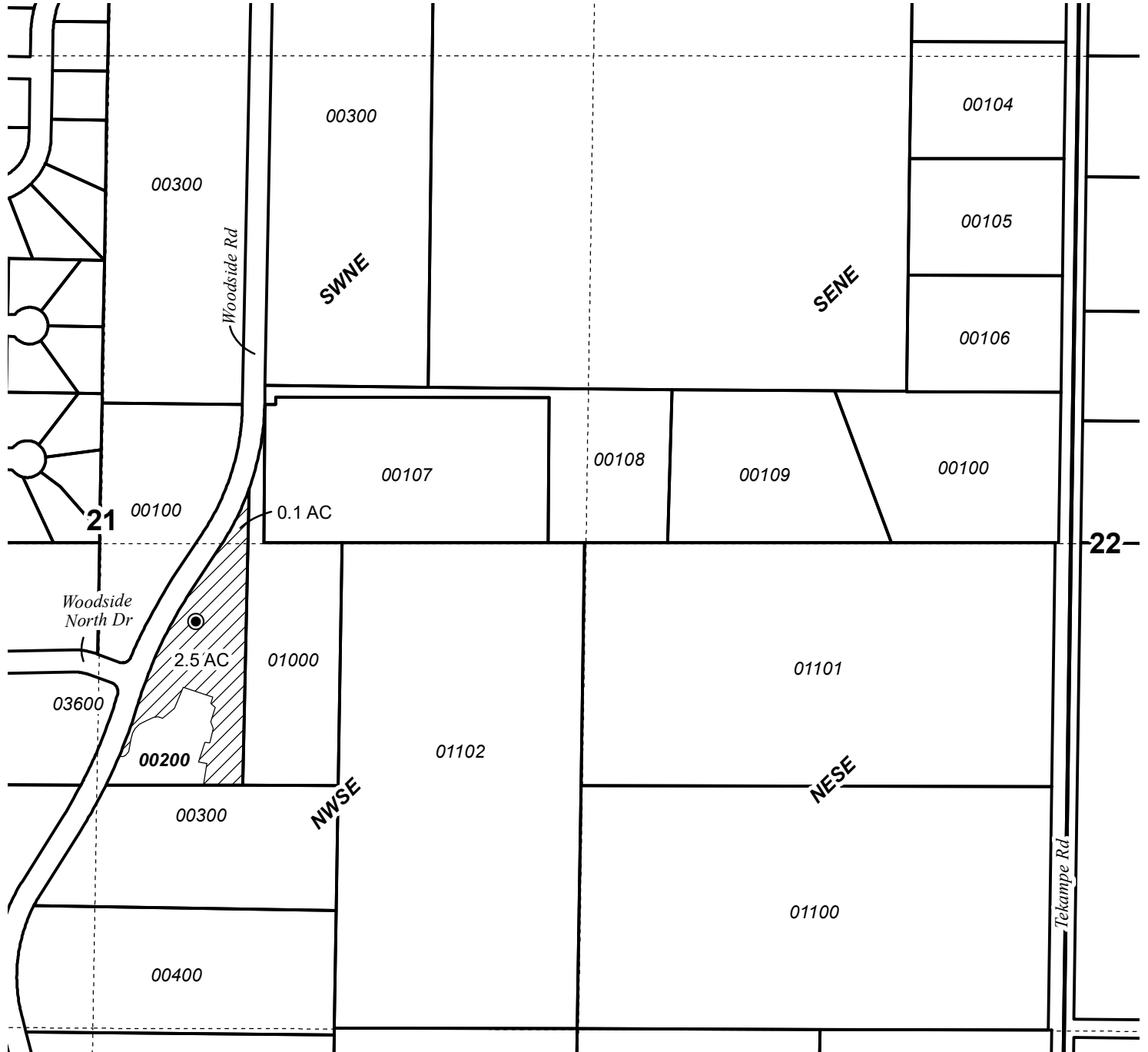
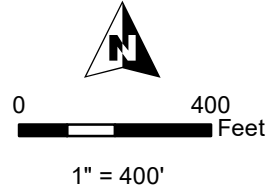

**GROUNDWATER APPLICATION MAP**  
Damon Jones

Date: 2/10/2022

This map is not intended to provide legal dimensions or locations of property ownership lines.

**WATER RIGHT SERVICES, LLC**  
PO BOX 1830, BEND, OR 97709  
**WWW.OREGONWATER.US** CCB # 197121  
johnshort@usa.com 541-389-2837