

REPORT FOR VESTED WATER RIGHT

Page 1 of 2

NAME:

PERRY MURRAY
13683 South Myrtle Rd
Myrtle Creek, OR 97457

RECEIVED

DEC 14 1992

WATER RESOURCES DEPT.
SALEM, OREGON

INFORMATION: Mr. Murray

SOURCE OF WATER: Weaver Creek, a tributary of the South Myrtle Creek.

DIVERSION POINT: The present diversion points are pump sites with electrical services. Site #1 serves the house site, while Point of Diversion (POD) #2 is used for the irrigation system

MOTOR AND PUMP #1: 1 Hp Sta-rite, single phase, 3450 RPM, direct drive to Sta-rite model JHE-63, 1.25" inlet x 0.75" outlet centrifugal pump.

MOTOR AND PUMP #2. 5 Hp A O Smith, single phase, 3500 RPM, direct drive to Sta-rite Model A3-J1, 2.5" inlet x 2" outlet centrifugal pump.

PIPE: There is buried 1" plastic pipe from POD #1 to the house. Three hundred and fifty feet of 2" plastic irrigation pipe and 600 feet of 3" aluminum pipe are used for irrigation.

SPRINKLERS: There are 15 sprinklers with 5/32" X 5/32" nozzles. The claimed usage is 10 sprinklers with the 5 hp system.

USES: Hay, pasture, lawn, and garden are irrigated from POD #2. The area of irrigation encompasses all that part of the land as shown on the final proof per permit #31775 that could be irrigated by gravity from the original ditch. The use of water from POD #1 is for domestic, including 1/2 acre lawn and garden

LIFT: The lift for both irrigation and domestic is 30 feet.

CALCULATION OF MAXIMUM WATER RATE: Given 10 sprinklers operating at 30 psi delivering a total of 76 gpm. Lift head = 30 feet. Residual head = 69.3 feet (30 psi). Friction loss through pipe estimated to be 30 feet. Total Dynamic Head (TDH) = 130 feet. Theoretical power requirement is 2.2 hp @ 76 gpm at 120 feet TDH. The efficiency (2.2 hp/5 hp= 44%) is realistic. This system will satisfy the allowable rate of 20.2 gpm for the 3.6 acres of the claim.

The domestic system will easily deliver 4.48 gpm since the claimed rate is about 20% of the irrigation system and the horse power available on the domestic system is 20% of the irrigation system.

RECEIVED

DEC 14 1992

REPORT FOR VESTED WATER RIGHT

WATER RESOURCES DEPT.
SALEM, OREGON

Page 2 of 2

EVIDENCE AT THE ORIGINAL DIVERSION POINT: The record location for the original diversion point is taken from the appropriation notice by A. L. Ady, August 29, 1906, per Appropriation of Water, Book 1, pages 43 and 44 of Douglas County Clerk's Office (certified copy attached). The ditch is still quite evident at the original record diversion point although there is no remaining evidence of the diversion works. At the record diversion point, there is also a ditch on the east side of the creek from which water appears to have been flumed across the creek, East to West. The diversion point for the ditch on the east side of the creek would have been upstream from the record diversion point.

EVIDENCE OF DITCH: An old ditch is evident from the area of the record diversion point to the north end of the irrigated field. It is also visible for about 150 feet along the western edge of the irrigated field. Approximate ditch measurements were taken because this ditch varies and is in disrepair. The ditch is approximately 1 foot deep with a flat bottom about 1.5 feet wide. The slope is approximately 1 foot per 1000 feet.

SURVEY TIE: The survey is tied to features per final proof survey Permit #31775.

CERTIFICATION: By William J. Ruppert, Certified Water Right Examiner No. 115. The survey and inspection of the above use was completed by me on November 11, 1992, the facts contained in this report and the accompanying map are correct to the best of my knowledge.

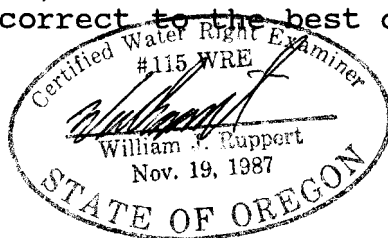

I, Perry Murray, agree to the findings of the Certified Water Right Examiner, and do submit this site report and map as part of my Claim of Beneficial Use of the water for a vested water right.

Perry Murray

12/9/92 Date

INDIVIDUAL ACKNOWLEDGMENT

State of Oregon
County of Douglas } ss.

On this the 10th day of December 19 92, before me,

Wanda F Huntley

the undersigned Notary Public, personally appeared

Rory Murray Sr.

personally known to me

proved to me on the basis of satisfactory evidence

to be the person(s) whose name(s) he subscribed to the

within instrument, and acknowledged that he executed it.

WITNESS my hand and official seal

Wanda F Huntley
Notary's Signature

RECEIVED

DEC 14 1992

WATER RESOURCES DEPT.
SALEM, OREGON

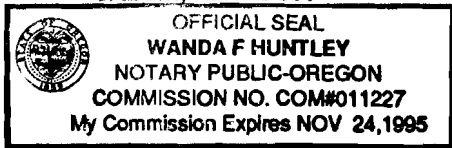

ATTENTION NOTARY: Although the information requested below is **OPTIONAL**, it could prevent fraudulent attachment of this certificate to another document.

THIS CERTIFICATE
MUST BE ATTACHED
TO THE DOCUMENT
DESCRIBED AT RIGHT:

Title or Type of Document Letter

Number of Pages 1 Date of Document 12-11-92

Signer(s) Other Than Named Above None

RECEIVED

DEC 14 1992

12-11-1992

WATER RESOURCES DEPT.
SALEM, OREGON

Dear Sirs:

We were given a 10.8
acre water Right on July 18, 1966 -
Permit no. 31775 - He thought we
had to establish this water
Right

The water master came
to house this summer & told
us about the 1906 water
Right.

We have lived here
almost 30 years & have
used the water for ir-
rigation & domestic use
every single year.

Sincerely

Ray Murray Sr.

RECEIVED

DEC 14 1992

WATER RESOURCES DEPT. 9-10-92
SALEM, OREGON

Dear Sir:

I am a 78 year old man who lived on the property next to the Murrays - I lived there for 42 years.

I knew Mr. Ady personally (Mr. Ady was the gentleman who applied for the water rights in 1906.)

Not only did I see the water flowing in the ditches but I worked on the ditches from time to time, I also worked on the dam.

Sincerely,
Jay A. Lounsbury

9-10-92 Personally appeared before me

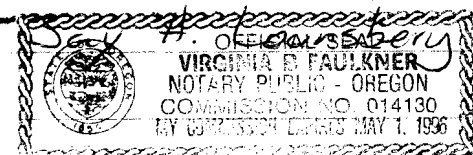

Notary: Virginia B. Faulkner
Expires: 5-1-96

APPROPRIATION OF WATER

BOOK 1 PAGE 43, RECEIVED

DEC 14 1992

WATER RESOURCES DEPT.
SALEM, OREGON

45

Notice of Water Location.

Notice is hereby given, that J. A. L. Addy, a citizen of the United States over the age of Twenty-one years, residing at Huggins, Douglas County, Oregon, do hereby appropriate 1000 runner inches of water of the stream known as Weaver Creek, said stream being located and running through Sections Nos. 4, 9, and 16 in Township No. 29 Range 3 West of Willamette Meridian in Douglas County Oregon, said water to be taken by a ditch from the point of diversion which said point is located as follows to wit forty five (45) rods east and six (6) rods north from the center of Section sixteen, and being in the aforesaid Township and range. Said ditch to run through land belonging to J. H. Weaver Mrs. J. Chadwick, of the Estate of Mrs. E. L. Somers and known as Weaver Estate also through the land owned by the appropriator said ditch running in a southwesterly direction, said land being located in Sections Nos. 16, 21, and 28 in the aforesaid Township and range. The name of said ditch shall be known as the J. A. L. Addy Irregular ditch.

That said water is appropriated for irrigation purposes and domestic uses upon land owned by the appropriator
 Dated this 29th day of August 1906
 Witness
 A. L. Addy

C. D. Dyer
 W. H. Wright
 State of Oregon } ss.
 County of Douglas }

J. A. L. Addy being first duly sworn depose and say that on the 29th day of August 1906, I posted in a conspicuous place at the point of diversion of the water of Weaver Creek unto my proposed ditch, by placing the said notice of location securely tacked to a board and the board securely nailed to a tree in plain view of the point of diversion, which said point is forty five (45) rods east and six (6) rods north of center of section sixteen Township 29 range 3 West of W. M. in Douglas County Oregon that the notice here attached is an exact copy of the notice so posted, also the diagram attached hereto is an exact copy of the line of the ditch, the point of diversion and the direction which the said ditch is run that the notice attached hereto is full, true and correct copy of notice posted.

A. L. Addy
 Subscribed and sworn to before me this 31st day of August, 1906

RECEIVED

DEC 14 1992

WATER RESOURCES DEPT.
SALEM, OREGON

T1N9 29 S R 3 W of WM

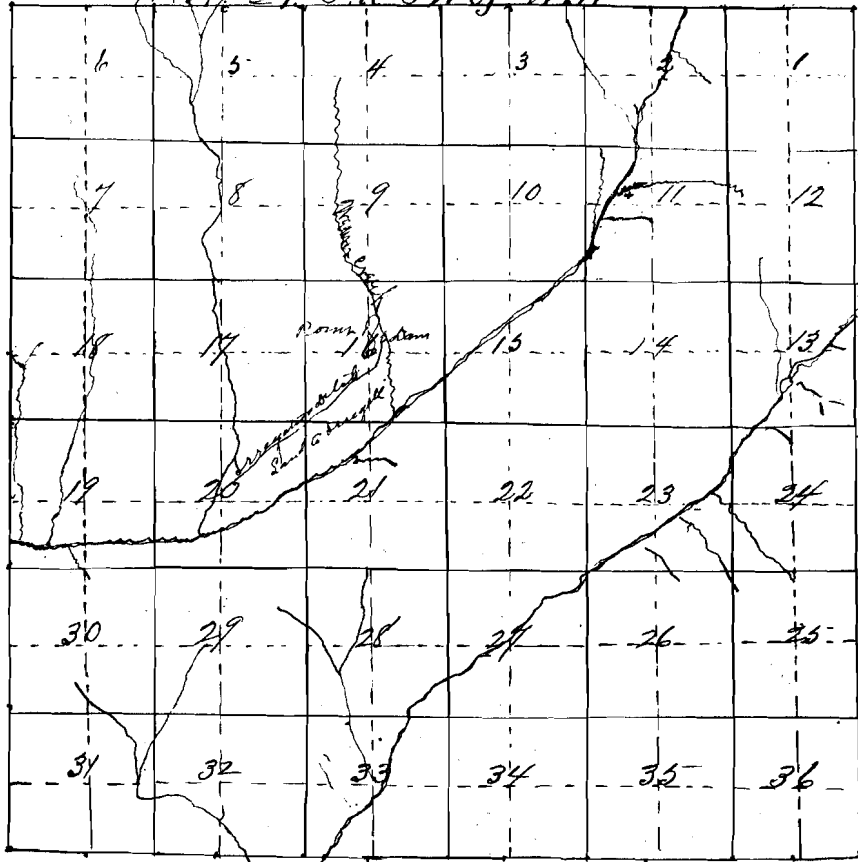

Filed and recorded Sept. 1st 1906
 J. Myers County Clerk

I hereby certify this copy to be a true, full and correct copy of the original now on record in my office.

GAY FIELDS,
 DOUGLAS COUNTY CLERK
 Deputy

Date 12-04-92

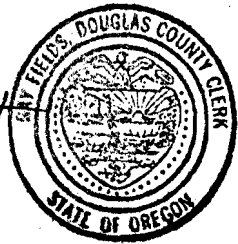

Knauer

Sue-122
Oregon

September 16, 1994

Howard and Michael Brownson
Brownson Logging Co.
PO Box 1578
Myrtle Creek OR 97457

WATER
RESOURCES
DEPARTMENT

Dear Messrs. Brownson:

On behalf of Governor Barbara Roberts, thank you for your letter of July 22 regarding water rights in the Myrtle Creek area. Senator Mark Hatfield also forwarded your concerns to us. I am aware that Don Knauer, our department's Adjudications Specialist, responded to your letter to us in late July. However, I would like to offer a further explanation about the nature of pre-1909 water right claims which are awaiting adjudication and describe what is happening in your area.

Before 1909, Oregon law did not require a state-issued water right before individuals could make use of water. When a new water rights procedure was set up in 1909, it included provisions to recognize and honor water uses that had been established before 1909. As a result, these pre-1909 claims are viewed as existing rights, rather than mere applications. Only a state court, through the adjudication process, can decide whether these claims remain valid today.

For that reason, the Oregon Attorney General's office has advised our department that we may not regulate for or against pre-1909 claims. This means that we do not respond to calls for water from a claimant by shutting off junior water rights upstream (as you allege in your letter). Conversely, we do not shut off a claimant when calls for water are made downstream. I believe this position toward a pre-1909 claim of continuous water use appears fair while waiting until the local court determines the validity of the claim through the adjudication process.

In your situation, the watermaster is responding to a senior water right holder downstream of both your diversion and that of the claimant. The claimant is continuing to take the amount in his adjudication filing because the water is in the creek going through his property.

This situation may continue to occur in drought years until such time as the Umpqua Basin or South Myrtle Creek is adjudicated. At that time, the claimant's pre-1909 water right may be awarded. If the claim is finalized by the court at that time, a water right certificate will be issued and the holder then has the right to make a call on the water. I cannot give you an accurate forecast of when the adjudication for this basin will occur, but the current workload suggests that it will not be for several years.



Commerce Building
158 12th Street NE
Salem, OR 97310-0210
(503) 378-3739
FAX (503) 378-8130

Howard and Michael Brownson
September 16, 1994
Page 2

I hope this information responds to your questions. Please do not hesitate to contact me if you have further questions or if I can be of assistance in this or other related water resource issues. You can also reach the area watermaster, Gary Ball, by calling (503) 440-4255.

Sincerely,



Martha O. Pagel
Director

cc: Sen. Mark Hatfield
Gary Ball, District 15 Watermaster
Al Cook, Southwest Region Manager

129162

BROWNSON LOGGING CO. RECEIVED
P.O. BOX 1578
MYRTLE CREEK, OR 97457 JUL 28 1994

GVERNOR'S OFF

JULY 22, 1994

The Honorable Barbara Roberts
Governor, State of Oregon
State Capitol
Salem, OR 97310

WRD
Neighbors Water Rights
Leave, no drinking water

RE: Pre-1909 Water Right Claim
Section 19 Township T29S Range R4W

Dear Mrs. Roberts,

I am writing concerning the rights of many people that live at South Myrtle Road in Myrtle Creek, Oregon. The rights I am referring to are water rights. It seems that Roy Anderson filed an application claiming water rights dated prior to 1909. However, as to this date we have seen no proof of this. He apparently is waiting for a legal process known as "adjudication proceeding". However in the interim of this court date, he has been granted full water rights and left the remainder of us with no water. Keeping in mind that this adjudication proceeding could be postponed for several years is a great concern to all of us.

Am I right to understand that this is the legal process? At this time there is no indication that he will be granted these rights by a court of law. It hardly seems fair that an awaiting "application" could have this much power.

Please give this matter your valuable attention as we feel that this situation is grossly unjust.

Thank you in advance for your help and consideration in this matter.

Sincerely,

Howard J. Brownson

Michael Brownson

Howard Brownson, Jr.
Michael Brownson

Krauer

Oregon

WATER
RESOURCES
DEPARTMENT

September 16, 1994

Steve and Barbara Sutch
5303 South Myrtle
Myrtle Creek OR 97457

Dear Mr. and Mrs. Sutch:

Governor Roberts has asked me to respond to your recent letter to her. I hope that I can clear up the nature of pre-1909 water right claims which are awaiting adjudication and describe what is happening in the Myrtle Creek Area.

Before 1909, Oregon law did not require a state-issued water right before individuals could make use of water. When a new water rights procedure was set up in 1909, it included provisions to recognize and honor water uses that had been established before 1909. As a result, these pre-1909 claims are viewed as existing rights, rather than mere applications. Only a state court, through the adjudication process, can decide whether these claims remain valid today.

For that reason, the Oregon Attorney General's office has advised our department that we may not regulate for or against pre-1909 claims. This means that we do not respond to calls for water from a claimant by shutting off junior water rights upstream (as you allege in your letter). Conversely, we do not shut off a claimant when calls for water are made downstream. I believe this position toward a pre-1909 claim of continuous water use appears fair while waiting until the local court determines the validity of the claim through the adjudication process.

In your situation, the watermaster is responding to a senior water right holder downstream of both your diversion and that of the claimant. The claimant is continuing to take the amount in his adjudication filing because the water is in the creek going through his property.

This situation may continue to occur in drought years until such time as the Umpqua Basin or South Myrtle Creek is adjudicated. At that time, the claimant's pre-1909 water right may be awarded. If the claim is finalized by the court at that time, a water right certificate will be issued and the holder then has the right to make a call on the water. I cannot give you an accurate forecast of when the adjudication for this basin will occur, but, as you correctly state in your letter, the current workload suggests that it will not be for several years.



Commerce Building
158 12th Street NE
Salem, OR 97310-0210
(503) 378-3739
FAX (503) 378-8130

Steve and Barbara Sutch
September 16, 1994
Page 2

I hope this information responds to your questions. Please do not hesitate to contact me if you have further questions or if I can be of assistance in this or other related water resource issues. You can also reach the area watermaster, Gary Ball, by calling (503) 440-4255.

Sincerely,



Martha O. Pagel
Director

cc: Gary Ball, District 15 Watermaster
Al Cook, Southwest Region Manager

WRD
Water Rights
Questions

Governor Roberts:

RECEIVED
8/4/94
AUG 11 1994

GVERNOR'S OFFICE

This is something that my husband and I don't understand and wonder if you could help us. We would like to know why legal water right holders are being shut off and denied water use to supply water to a vested water claim Application?

What we can't understand is why they can go ahead and use the water right above us that have water rights. Especially when it hasn't even gone to court yet to prove it is even a legal claim.

We would appreciate and hope for any information we can get on this.

Bluse Respond

Steve & Barbara Sutch
5305 South Myrtle
Myrtle Creek, Ore

97457

Knauss

Oregon

WATER
RESOURCES
DEPARTMENT

September 20, 1994

Sandra L. Graf
10062 South Myrtle Rd.
Myrtle Creek OR 97457

Dear Ms. Graf:

Thank you for your letters to Governor Barbara Roberts, Senator Bill Bradbury, Anne Squier and myself regarding water rights in the Myrtle Creek area. I hope that I can clear up the nature of pre-1909 water right claims which are awaiting adjudication and describe what is happening in your area.

Before 1909, Oregon law did not require a state-issued water right before individuals could make use of water. When a new water rights procedure was set up in 1909, it included provisions to recognize and honor water uses that had been established before 1909. As a result, these pre-1909 claims are viewed as existing rights, rather than mere applications. Only a state court, through the adjudication process, can decide whether these claims remain valid today.

For that reason, the Oregon Attorney General's office has advised our department that we may not regulate for or against pre-1909 claims. This means that we do not respond to calls for water from a claimant by shutting off junior water rights upstream (although this may appear to be the case, as you suggest in your letter). Conversely, we do not shut off a claimant when calls for water are made downstream. I believe this position toward a pre-1909 claim of continuous water use appears fair while waiting until the local court determines the validity of the claim through the adjudication process.

In your situation, the watermaster is responding to a senior water right holder downstream of both your diversion and that of the claimant. The claimant is continuing to take the amount in his adjudication filing because the water is in the creek going through his property.

This situation may continue to occur in drought years until such time as the Umpqua Basin or South Myrtle Creek is adjudicated. At that time, the claimant's pre-1909 water right may be awarded. If the claim is finalized by the court at that time, a water right certificate will be issued and the holder then has the right to make a call on the water. I cannot give you an accurate forecast of when the adjudication for this basin will occur, but the current workload suggests that it will not be for several years.



Commerce Building
158 12th Street NE
Salem, OR 97310-0210
(503) 378-3739
FAX (503) 378-8130

Sandra Graf
September 20, 1994
Page 2

I hope this information responds to your questions. Please do not hesitate to contact me if you have further questions or if I can be of assistance in this or other related water resource issues. You can also reach the area watermaster, Gary Ball, by calling (503) 440-4255.

Sincerely,



Martha O. Pagel
Director

cc: Governor Barbara Roberts
Sen. Bill Bradbury
US Sen. Mark Hatfield
Anne W. Squier, Governor's Office
Al Cook, Southwest Region Manager
Gary Ball, District 15 Watermaster

8/28/94

Martha Pagel,
Director Water Resources

August 26, 1992 we attended a meeting by Water Resources people about the Pro 1909 Adjudication of water rights for the Uniguar Basin. We were given an application claim package, told what the fees would be and that we had to file before Dec. 31, 1992.

I spent many hours researching our place back to the Carson homestead 1889. But logs said water wasn't pumped up over a small hill in those days. So we didn't apply.

Now 8/28/94 most of the legal water right holders on South Myrtle Creek have been shut off. ^{7/14/94} Denied water use, except those who made claim application. The Douglas County water master says he's been instructed by Salem to supply these applicants even tho they have No Priority or Right. Because of back log it could be 6 to 8 years before they get to court. And letter writing is useless because theres more to this law or Bill than we were told.

It would appear there was a great deal of information withheld!

So if we had put up some \$, filled out some papers, mailed them before Dec. 1992. We'd have state enforced, unlimited water use for what could be several years and to hell with the legal water right holder be it 20, 30, 40 years priority.

What on earth is happening? Why would documented legal water right holders be denied, penalized, restricted for the benefit of a non-existent, possible water claim?

Please Respond

Janice S. Gray
10062 South Myrtle Rd.
Myrtle Creek, Or
97457

August 22, 1994

WATER
RESOURCES
DEPARTMENT

STEVE SUTCH
5305 S MYRTLE
MYRTLE CREEK OR 97457

re: SWR-89, SWR-122, SWR-298

Dear Mr Sutch,

Enclosed you will find the copies you requested and our receipt # 115625 for the copy fees of \$ 70.50. If you have any questions, please give me a call.

Sincerely,

Don Knauer
Adjudication Specialist

j:\w\sl\0\swr-0122.003



Commerce Building
158 12th Street NE
Salem, OR 97310-0210
(503) 378-3739
FAX (503) 378-8130

89-122-298

RECEIPT # 115625

STATE OF OREGON
WATER RESOURCES DEPARTMENT

158 12TH ST. N.E.
SALEM, OR 97310-0210
378-8455 / 378-9130 (FAX)

INVOICE # _____

RECEIVED FROM: Stix & Sutch
BY: _____

APPLICATION	_____
PERMIT	_____
TRANSFER	_____

CASH: CHECK: # 796-505 OTHER: (IDENTIFY) _____

TOTAL REC'D \$ 70.50

01-00-0 WRD MISC CASH ACCT

842.010	ADJUDICATIONS	\$
831.087	PUBLICATIONS / MAPS	\$
830.650	PARKING FEES Name / month	\$
_____	OTHER: (IDENTIFY)	\$

REDUCTION OF EXPENSE

CASH ACCT. _____ \$
VOUCHER # _____

COST CENTER AND OBJECT CLASS

03-00-0 WRD OPERATING ACCT

840.001	MISCELLANEOUS COPY FEES	\$ <u>70.50</u>
850.200	RESEARCH FEES	\$
880.109	MISC REVENUE: (IDENTIFY)	\$
520.000	OTHER (P-6) (IDENTIFY)	\$

842.001	WATER RIGHTS: SURFACE WATER	EXAM FEE \$	842.002	RECORD FEE \$
842.003	GROUND WATER	\$	842.004	\$
842.005	TRANSFER	\$	842.006	\$
842.022	WELL CONSTRUCTION WELL DRILL CONSTRUCTOR	EXAM FEE \$	842.023	LICENSE FEE \$
_____	LANDOWNER'S PERMIT	\$	842.024	\$
_____	OTHER (IDENTIFY)	_____	_____	_____

06-00-0 WELL CONST. START FEE

842.013	WELL CONST START FEE	\$	CARD #	_____
_____	MONITORING WELLS	\$	CARD #	_____
_____	OTHER (IDENTIFY)	_____	_____	_____

45-00-0 LOTTERY PROCEEDS

864.000	LOTTERY PROCEEDS	\$
---------	------------------	----

07-00-0 HYDRO ACTIVITY

842.011	POWER LICENSE FEE (FW/WRD)	LIC NUMBER	\$
842.115	HYDRO LICENSE FEE (FW/WRD)	_____	\$
_____	HYDRO APPLICATION	_____	\$

RECEIPT # 115625 DATED: 11/17/97 BY: _____

RECEIVED

AUG 17 1994

WATER RESOURCES DEPT.
SALEM, OREGON

Mr. Knauer:

Here is the check to
pay for three copies on the
1909 Water Claim's for
89 - Roy Anderson claim
122 - Perry Murray claim
298 - Mark Wade Rice claim
for the sum of \$70.50.

Thank-you.

Steve Sulek
5305 S. Myrtle Rd.
Myrtle Creek, Or.

97457

503-863-4057

SURFACE WATER REGISTRATION CHECKLIST

(received after July 18, 1990)

CHECK BASIN MAP DWP NAME Vmpqua # 16 UNADJUDICATED AREA ? OK DWP
RECEIPT # 95178 S W R NUMBER 122
CHECK ENCLOSURES DWP PRELIMINARY DATA BASE ENTRY DWP
ACKNOWLEDGEMENT LETTER DWP ENTER ON STREAM INDEX _____
CHECK QUADRANGLE MAP ICA CHECK GLO PLATS _____
White Rock 265
WATERMASTER CHECKLIST _____ PUBLIC NOTICE PUBLICATION SC8V

FORM REVIEW

_____ blanks filled in
_____ signed
_____ date received stamped

MAP REVIEW

_____ ✓ source and trib
_____ ✓ diversion point location
_____ ✓ conveyances (pipes, ditch, etc.)
_____ ✓ place of use
_____ ✓ scale
_____ ✓ township, range, section
_____ ✓ north arrow
_____ ✓ CWRE stamp
_____ ✓ disclaimer
_____ date survey was performed
_____ ✓ P.O.B. of survey
_____ ✓ dimensions and capacity of diversion system
_____ ✓ "beneficial use" type title
_____ ✓ "permanent-quality" paper

WATER RIGHT RECORD CHECK _____ FIELD INSPECTION _____
FINAL FILE REVIEW _____ FINAL DATA BASE ENTRY _____
ENTER ON PLAT CARDS _____

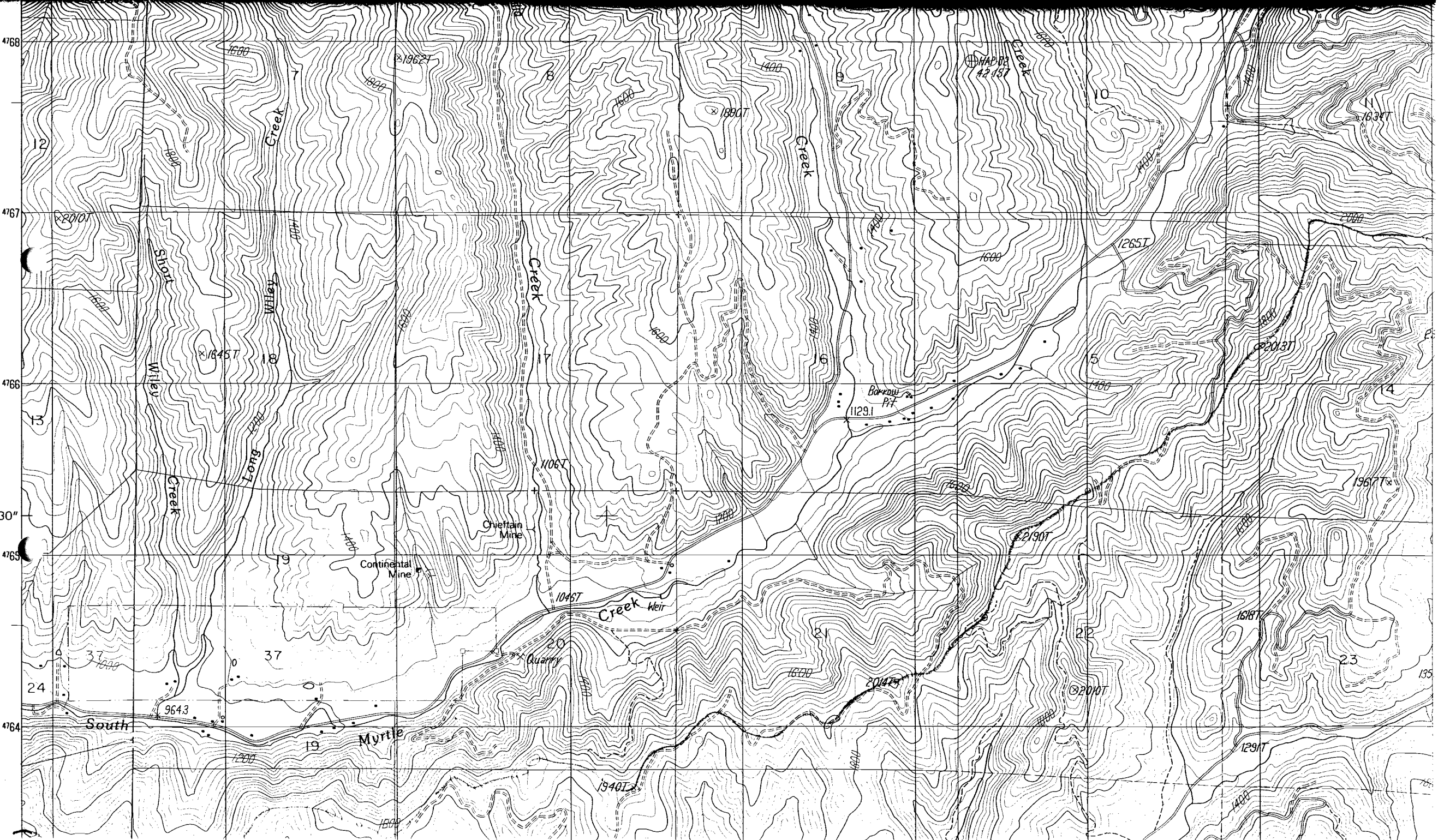

4768

4767

4766

4765

4764

12

13

24

South

Wiley Creek

Creek

Long Creek

Creek

Creek

HAP Pt 42157

Continental Mine

Chertain Mine

Creek Weir

Quarry

Myrtle

Borrow Pit

18457

19627

18907

12657

22037

10667

10467

21907

19677

964.3

20473

220107

12917

194012

30"

37

19

19

20

21

22

23

24

135

75

December 16, 1992

PERRY MURRAY
13636 SOUTH MYRTLE RD
MYRTLE CREEK OR 97457

RE: Surface Water Registration Statement

Dear Mr. Murray,

This will acknowledge that your Surface Water Registration Statement in the name of Perry Murray has been received by our office. The fees in the amount of \$230.00 have been received and our receipt #95178 is enclosed. Your registration statement has been numbered SWR-122.

Our office will review your form and map in the near future. If necessary we will schedule a meeting with you that will include a site inspection. If there are problems with your form we are usually able to take care of them during our visit. We will be able to answer any questions you might have about the adjudication process at that time.

Please feel free to contact this office if you have any questions.

Sincerely,

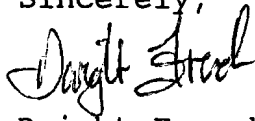

Dwight French
Adjudication Section

Enclosure



STATE OF OREGON
WATER RESOURCES DEPARTMENT
 3850 PORTLAND ROAD NE
 SALEM, OR 97310
 378-8455/378-8130 (FAX)

122

RECEIPT # **95178**

RECEIVED FROM: Renny Murray Sr.
 BY: _____

APPLICATION	
PERMIT	
TRANSFER	

CASH: CHECK: # 24-22 OTHER: (IDENTIFY) _____

TOTAL REC'D \$ 230.00

01-00-0 WRD MISC CASH ACCT		
842.010	ADJUDICATIONS	\$ <u>230.00</u>
831.087	PUBLICATIONS/MAPS	\$
830.650	PARKING FEES Name/month	\$
_____	OTHER: (IDENTIFY)	\$

02-00-0 FEDERAL FUNDS		
_____	OTHER: (IDENTIFY)	\$

03-00-0 WRD OPERATING ACCT				
MISCELLANEOUS:				
840.001	COPY FEES			\$
850.200	RESEARCH FEES			\$
880.109	MISC REVENUE: (IDENTIFY)			\$
520.000	OTHER (P-6): (IDENTIFY)			\$
WATER RIGHTS:				
842.001	SURFACE WATER	EXAM FEE	842.002	RECORD FEE
842.003	GROUND WATER	\$	842.004	\$
842.005	TRANSFER	\$	842.006	\$
WELL CONSTRUCTION				
842.022	WELL DRILL CONSTRUCTOR	EXAM FEE	842.023	LICENSE FEE
842.016	WELL DRILL OPERATOR	\$	842.019	\$
	LANDOWNER'S PERMIT	\$	842.024	\$

06-00-0 WELL CONST START FEE			
842.013	WELL CONST START FEE	\$	CARD #
	MONITORING WELLS	\$	CARD #

45-00-0 LOTTERY PROCEEDS		
864.000	LOTTERY PROCEEDS	\$

07-00-0 HYDRO ACTIVITY		LIC NUMBER	
842.011	POWER LICENSE FEE(FWWRD)		\$
842.115	HYDRO LICENSE FEE(FWWRD)		\$
_____	HYDRO APPLICATION		\$

RECEIPT # **95178** DATED: 12/15/92 BY: C. Engel

Distribution—White Copy-Customer, Yellow Copy-Fiscal, Copy-Fiscal