

ASSIGNED

Name Rash Dairy
By Harold L. and Mable G. Rash
Address Route 1, Box 69
Boardman, Oregon 97818

Application No. S-54163
Permit No. 41308
Certificate No. 53069 CN
86491 CN 91287
Stream Index, Page No. 7-2E

FEES PAID		
Date	Amount	Receipt No.
4-19-76	33.00	54600
FEES REFUNDED		
Date	Amount	Check No.

Date filed 19 April 1976
Priority 19 April 1976
Action suspended until OK cert
Return to applicant
Date of approval MAR 21 1977

ASSIGNMENTS

Date	To Whom	Address	Volume	Page
3-4-81	GRIEB FARMS, INC.	STAR RT, LEXINGTON, OR 97839	6	828

CONSTRUCTION

Date for beginning MAR 21 1978
Date for completion OCT 1 1978
Extended to
Date for application of water OCT 1 1979
Extended to

REMARKS

TRAD FOR B OCT 30 1978
Part CN T-10998
Part CN T-12220

PROSECUTION OF WORK

Form "A" filed started
Form "B" filed
Form "C" filed 11-16-78

FINAL PROOF

Blank mailed MAR 25 1985
Proof received
Date certificate issued MAY 7 1985

Form C

IMPORTANT—This form is a notice to the State Engineer that permittee is ready to make **final proof** to the extent to which the water has actually been applied to the intended use under the terms of the permit. Permittee is cautioned that Certificate of Water Right will be issued based on the extent of the quantity and use as determined by the **final proof** inspection and survey which will be made in response to the filing of this Form C.

NOTE In the case of an irrigation permit, this Form C should not be mailed to the State Engineer until all of the land described in the permit, which it is intended to irrigate under this permit at any time, has actually been irrigated. Fill out, detach and mail to the State Engineer, Salem, Oregon 97310, when all of the water has been applied.

RECEIVED
NOV 16 1978
WATER RESOURCES DEPT.
SALEM, OREGON

Application No. 54163

NOTICE OF COMPLETE APPLICATION OF WATER TO A BENEFICIAL USE

Harold L. Rash + Mable G. Rash, the holder of Permit No. 41308

to appropriate the public waters of the state of Oregon, completely applied the waters to a beneficial use in accordance with the terms of said permit, on the 1 day of Oct, 1978.

Remarks: _____

IN WITNESS WHEREOF, I have hereunto set my hand this 13 day of Nov, 1978.

x Harold Rash
Mable G. Rash
(Signature of Applicant)

Pt 1, Box 69 Boardman, Or
(Address) 97818

OK
LH

T.4 N. R. 25 E. W.M.

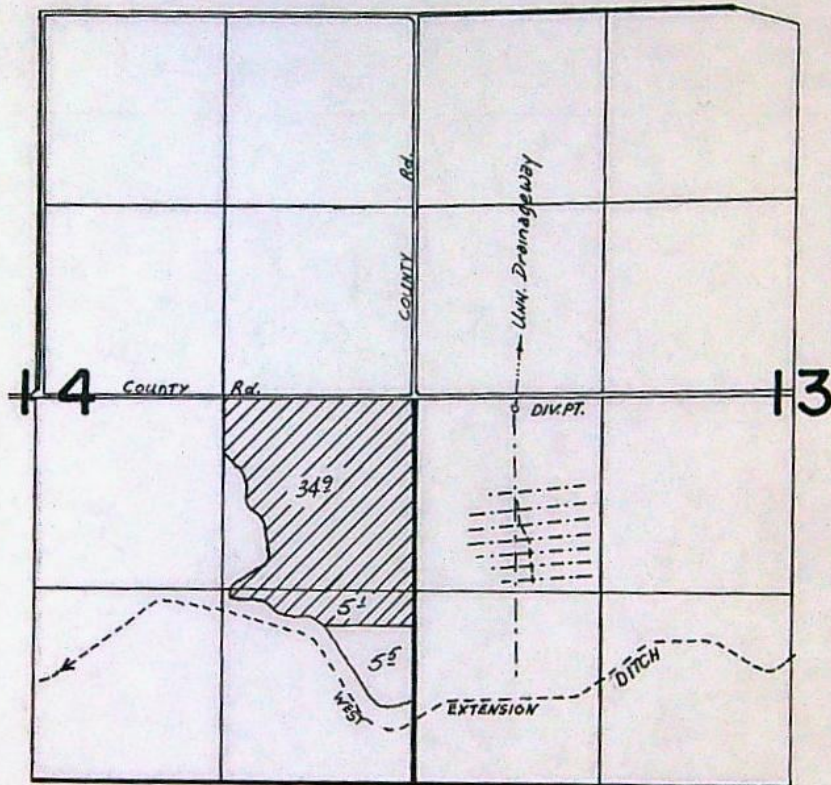

DIV. PT. LOCATED 50' SOUTH AND 700' EAST
FROM 1/4 COR. 14+13

FINAL PROOF SURVEY UNDER

Application No. **54163** Permit No. **41308**.....
IN NAME OF

.....**GRIEB FARMS INC.**.....

Surveyed *Oct. 18*..... 19*83*., by *V.L. Church*.....

STATE OF OREGON

COUNTY OF

MORROW

RECEIVED

APR 1 1985

WATER RESOURCES DEPT
SALEM, OREGON

PROOF OF APPROPRIATION OF WATER

GRIEB FARMS, INC.

of Star Route, Lexington, State of Oregon 97839,
has applied beneficially the waters of
unnamed drainageway

a tributary of Columbia River for the purpose of
supplemental irrigation of 40.0 acres

under Permit No. 41308 and that the use of said waters has been completed under the terms of said
permit; that the priority of the right dates from

April 19, 1976

that the amount of water for the purposes aforesaid, has been actually beneficially used in the amount of

0.58 cubic foot per second

or its equivalent in case of rotation, measured at the point of diversion from the stream. The point of
diversion is located in the NW 1/4 SW 1/4, Section 13, T4N, R25E, WM;
50 feet South and 700 feet East from W 1/4 Corner, Section 13.

The amount of water used for irrigation, together with the amount secured under any other right
existing for the same lands, shall be limited to one-fortieth of one cubic foot per second per
acre, or its equivalent for each acre irrigated and shall be further
limited to a diversion of not to exceed 4.5 acre-feet per acre for each acre
irrigated during the irrigation season of each year

and shall
conform to such reasonable rotation system as may be ordered by the proper state officer.

A description of the place of use under the right, and to which such right is appurtenant, is as follows:

34.9 acres NE 1/4 SE 1/4
5.1 acres SE 1/4 SE 1/4
Section 14
Township 4 North, Range 25 East, WM

I have read the above and foregoing proof of appropriation of water; I know the contents thereof, and that
the facts therein stated are true.

IN WITNESS WHEREOF, I have hereunto set my hand this 28 day of Mar., 1985

Gay A. Grieb

Sec. - Treas.
Title

STATE OF OREGON
COUNTY OF MORROW
CERTIFICATE OF WATER RIGHT

THIS CERTIFICATE ISSUED TO

GRIEB FARMS INC.
STAR ROUTE
LEXINGTON, OR 97839

confirms the right to use the waters of an UNNAMED DRAINAGEWAY, a tributary to the COLUMBIA RIVER for SUPPLEMENTAL IRRIGATION of 38.0 ACRES.

This right was perfected under Permit S-41308. The date of priority is APRIL 19, 1976. The amount of water to which this right is entitled is hereby confirmed for the purposes aforesaid, is limited to an amount actually beneficially used and shall not exceed 0.46 CUBIC FOOT PER SECOND, or its equivalent in case of rotation, measured at the point of diversion from the source.

The point of diversion is located as follows:

Twp	Rng	Mer	Sec	Q-Q	Measured Distances
4 N	25 E	WM	13	NW SW	50 FEET SOUTH AND 700 FEET EAST FROM THE WEST 1/4 CORNER OF SECTION 13

The amount of water used for irrigation, together with the amount secured under any other right existing for the same lands, is limited to a diversion of ONE-FORTIETH of one cubic foot per second, or its equivalent for each acre irrigated, and shall be further limited to a diversion of not to exceed 4.5 acre-feet per acre for each acre irrigated during the irrigation season of each year. The use shall conform to such reasonable rotation system as may be ordered by the proper state officer.

A description of the place of use to which this right is appurtenant is as follows:

Twp	Rng	Mer	Sec	Q-Q	Acres
4 N	25 E	WM	14	NE SE	27.60
4 N	25 E	WM	14	SE SE	4.40
Total					32.00

This certificate describes that portion of the water right confirmed by Certificate 86491, State Record of Water Right Certificates, NOT modified by the provisions of an order of the Water Resources Director entered March 2, 2016, approving Transfer Application T-12220.

The issuance of this superseding certificate does not confirm the status of the water right in regard to the provisions of ORS 540.610 pertaining to forfeiture or abandonment.

The right to the use of the water for the above purpose is restricted to beneficial use on the lands or place of use described.

WITNESS the signature of the Water Resources Director, affixed March 2, 2016.



Dwight French, Water Right Services Administrator, for
Thomas M. Byler, Director
Oregon Water Resources Department

PN 3/1/16



Water Solutions, Inc.

Memorandum

To: Joan Smith, Transfer Specialist, OWRD
From: Molly Reid, Senior Water Resources Consultant *MR*
Date: February 11, 2016
Re: West Extension Irrigation District Transfer 12220 – Partial Cancellation Affidavits

Enclosed please find **two Partial Cancellation Affidavits** for Certificates 86491 and 86492, signed by Morrow County. Also enclosed are the affected certificates and associated water right maps. Should you need anything else, please do not hesitate to contact me.

Cancellation
Included in
T-12220 *1002*
RR issued w/
F.O. 4/20/16

RECEIVED BY OWRD

FEB 16 2016

SALEM, OR

AFFIDAVIT FOR THE PARTIAL CANCELLATION OF A WATER RIGHT CERTIFICATE

State of Oregon)
County of Morrow) SS

I/We (or authorized agent), MORROW COUNTY, residing at 100 S. Court Street, Heppner, OR 97836, telephone 541-676-9061, being first duly sworn depose and say:

1. I/We are the legal owner(s) of the property described as tax lot number road right-of-way, within the NE and SE 1/4 SE 1/4, Section 14, Township 4 N/S, Range 25 E/W, of the Willamette Meridian, in Morrow County, Oregon, as shown on the attached map and made part of this affidavit;

2. A portion of water right certificate number 86491 issued to Grieb Farms, Inc., with a date of priority of April 19, 1976 for use of 0.55 cubic foot per second of water from an unnamed drainageway supplemental irrigation (source) for the purpose of supplemental irrigation (use) is appurtenant to my/our property;

3. The appurtenant water right is/is not located within the boundaries of an irrigation, drainage, water improvement, or water control district, or federal reclamation project (if the right is located within a district or reclamation project, name it here) West Extension Irrigation District

4. If the water right is issued in the name of an irrigation district then the affiant must have the concurrence of the district to the cancellation of the portion of the water right. (Signature of district manager on the line below documents consent of the district.)

Signature of district manager N/A Printed Name N/A Date

5. I/We have abandoned any and all interest in the portion of this water right shown on the attached map and described as follows:

The right to the use of 0.09 cubic foot per second from unnamed drainageway for Supplemental irrigation, and irrigation of 6.0 acres located: (use) (if applicable)

NE 1/4 SE 1/4 5.3 Acres
SE 1/4 SE 1/4 0.7 Acres
1/4 1/4 Acres

Section 14
Township 4 N/S, Range 25 E/W, WM, and

RECEIVED BY OWRD
FEB 16 2016
SALEM, OR

6. I/We request the portion of the water right described above be canceled.

Erny K Salmer
Signature of legal owner as listed on deed, or authorized agent

2/10/2016
Date

Signature of legal co-owner as listed on deed
(if applicable)

Date

Subscribed and Sworn to Before Me this 10th day of February, 2016.



Stephanie Loving
Notary Public for Oregon

My Commission Expires 5/20/18

PLEASE ATTACH A LEGIBLE COPY OF : 1) A DEED WHICH LISTS LAND OWNERS AND INCLUDES A LEGAL DESCRIPTION OF AFFECTED LANDS, AND 2) AN ADJUDICATION MAP, WATER RIGHT FINAL PROOF MAP, OR A TAX LOT MAP WITH THE PORTION OF THE ABANDONED RIGHT CLEARLY DRAWN AND IDENTIFIED. IF ACTING AS AN AUTHORIZED AGENT, INCLUDE COPY OF POWER OF ATTORNEY OR OTHER DOCUMENTS GRANTING AUTHORITY TO ACT ON BEHALF OF LEGAL OWNER(S) AS LISTED ON THE DEED.

RECEIVED BY OWRD

FEB 16 2016

SALEM, OR

STATE OF OREGON
 COUNTY OF MORROW
 CERTIFICATE OF WATER RIGHT

THIS CERTIFICATE ISSUED TO

GRIEB FARMS, INC.
 STAR ROUTE
 LEXINGTON, OR 97839

confirms the right to use the waters of an UNNAMED DRAINAGEWAY, a tributary to the COLUMBIA RIVER, for SUPPLEMENTAL IRRIGATION of 38.0 ACRES.

This right was perfected under Permit S-41308. The date of priority is APRIL 19, 1976. The amount of water to which such right is entitled and hereby confirmed, for the purposes aforesaid, is limited to an amount actually beneficially used and shall not exceed 0.55 CUBIC FOOT PER SECOND, or its equivalent in case of rotation, measured at the point of diversion from the source.

$0.55/38 = 0.01447 \text{ cfs/acre}$

The point of diversion is located as follows:

Twp	Rng	Mer	Sec	Q - Q	Measured Distances
4 N	25 E	WM	13	NW SW	50 FEET SOUTH AND 700 FEET EAST FROM THE W 1/4 CORNER OF SECTION 13

The amount of water used for irrigation, together with the amount secured under any other right existing for the same lands, is limited to a diversion ONE-FORTIETH of one cubic foot per second, or its equivalent for each acre irrigated, and shall be further limited to a diversion of not to exceed 4.5 acre-feet per acre for each acre irrigated during the irrigation season of each year. The use shall conform to such reasonable rotation system as may be ordered by the proper state officer.

A description of the place of use to which this right is appurtenant is as follows:

Twp	Rng	Mer	Sec	Q - Q	Acres
4 N	25 E	WM	14	NE SE	32.9
4 N	25 E	WM	14	SE SE	5.1

$-5.3 > 6.0 \times 0.01447 = 0.09 \text{ cfs}$
 -0.7

This certificate describes that portion of the water right confirmed by Certificate 53069, State Record of Water Right Certificates, NOT modified by the provisions of an order of the Water Resources Director entered AUG 10 2010, approving Transfer Application T-10998 and cancelling a portion of this right.

The issuance of this superseding certificate does not confirm the status of the water right in regard to the provisions of ORS 540.610 pertaining to forfeiture or abandonment.

The right to the use of the water for the above purpose is restricted to beneficial use on the lands or place of use described. The use confirmed herein may be made only at times when sufficient water is available to satisfy all prior rights, including rights for maintaining instream flows.

WITNESS the signature of the Water Resources Director, affixed AUG 10 2010 RECEIVED BY OWRD

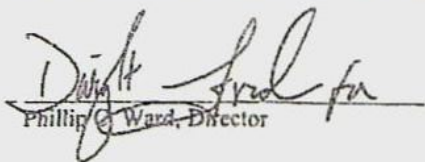
 Phillip E. Ward, Director

FEB 16 2016

SALEM, OR

T.4 N. R. 25 E. W.M.

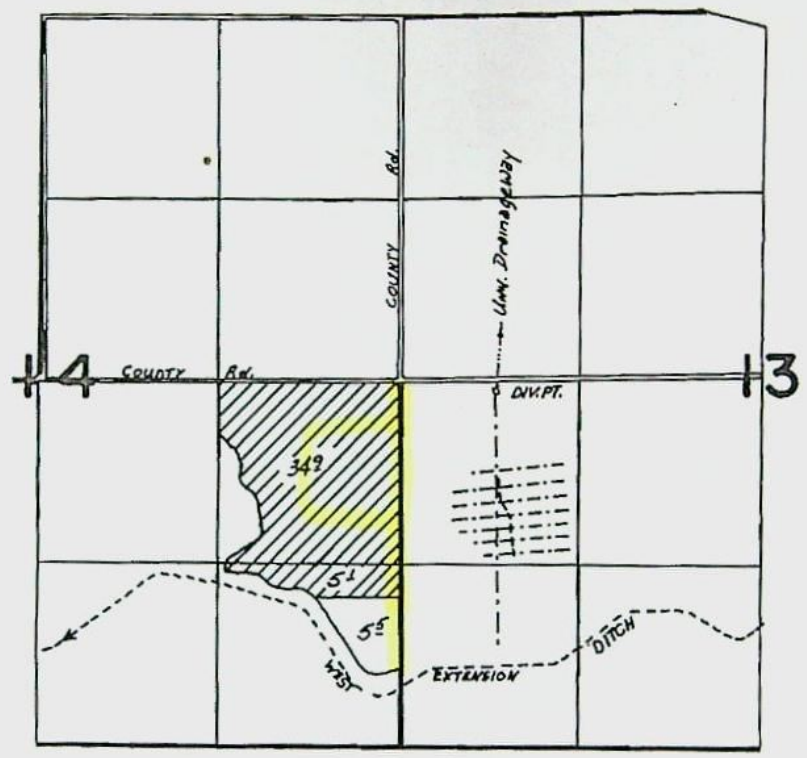

DIV. PT. LOCATED 50' SOUTH AND 100' EAST
FROM 1/4 COR. 14+13

FINAL PROOF SURVEY UNDER

Application No. **54163** Permit No. **41308**.....
IN NAME OF

GRIEB FARMS INC......

Surveyed *Oct. 18*..... 19*83*., by *V.L. Church*.....

RECEIVED BY OWRD
FEB 16 2016
SALEM, OR

2015 PERMANENT DISTRICT TRANSFER
 TOWNSHIP 4 NORTH, RANGE 25 EAST, WILLAMETTE MERIDIAN
 West Extension Irrigation District - Morrow County
 "FROM" LANDS

Date: Mar 07, 2015

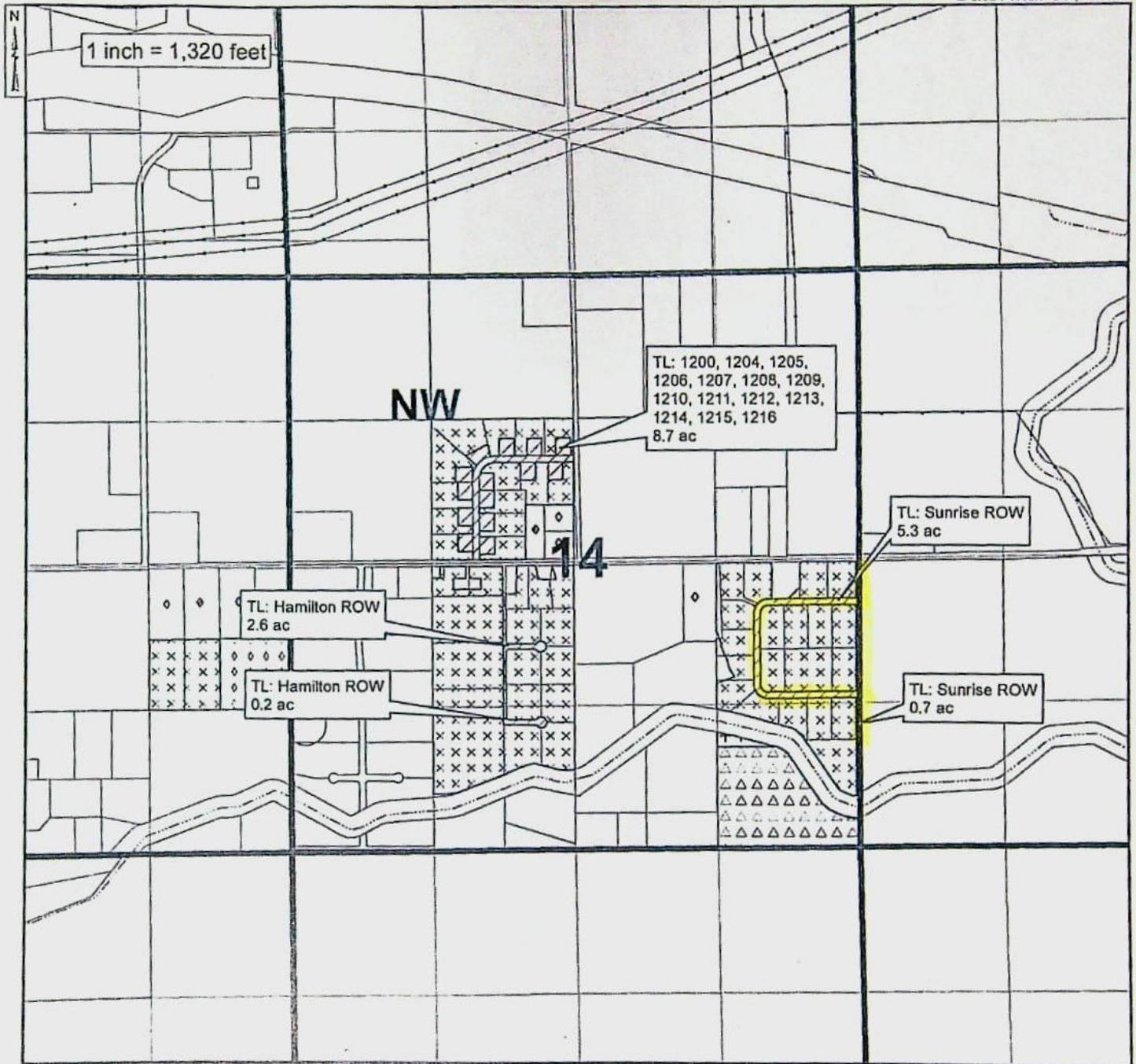

Authorized Place of Use C.79926/79929/87872

- 8.7 acres in SE/NW, Sec. 14 T4N, R25E, W.M.
- 2.6 acres in NE/SW, Sec. 14 T4N, R25E, W.M.
- 0.2 acres in SE/SW, Sec. 14 T4N, R25E, W.M.
- 5.3 acres in NE/SE, Sec. 14 T4N, R25E, W.M.
- 0.7 acres in SE/SE, Sec. 14 T4N, R25E, W.M.

Remaining Water Right C.79926/79929/87872

- 29.1 acres in SE/NW, Sec. 14 T4N, R25E, W.M.
- 15.3 acres in NE/SW, Sec. 14 T4N, R25E, W.M.
- 8.6 acres in SE/SW, Sec. 14 T4N, R25E, W.M.
- 30.4 acres in NE/SE, Sec. 14 T4N, R25E, W.M.
- 10.8 acres in SE/SE, Sec. 14 T4N, R25E, W.M.

Remaining Water Right C.79926/79929/87872

- 1.0 acres in SE/SE, Sec. 14 T4N, R25E, W.M.

Remaining Water Right C.79926/79929/87872

- 0.6 acres in SE/NW, Sec. 14 T4N, R25E, W.M.



RECEIVED BY OWRD

FEB 16 2016

THE PURPOSE OF THIS MAP IS TO IDENTIFY THE LOCATION OF THE WATER RIGHT. IT IS NOT INTENDED TO PROVIDE INFORMATION RELATED TO THE LOCATION OF PROPERTY OWNERSHIP BOUNDARY LINES.

SALEM, OR

THIS MAP WAS PREPARED FOR ASSESSMENT PURPOSE ONLY

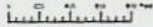

SECTION 14 T.4N. R.25E. W.M.
MORROW COUNTY
1" = 400'

04N25E14
& INDEX

- Cancelled
- 800
- 1006
- 134C
- 140C
- 1401
- 1403
- 1405
- 140C
- 140C
- 1700
- 1817
- 1823

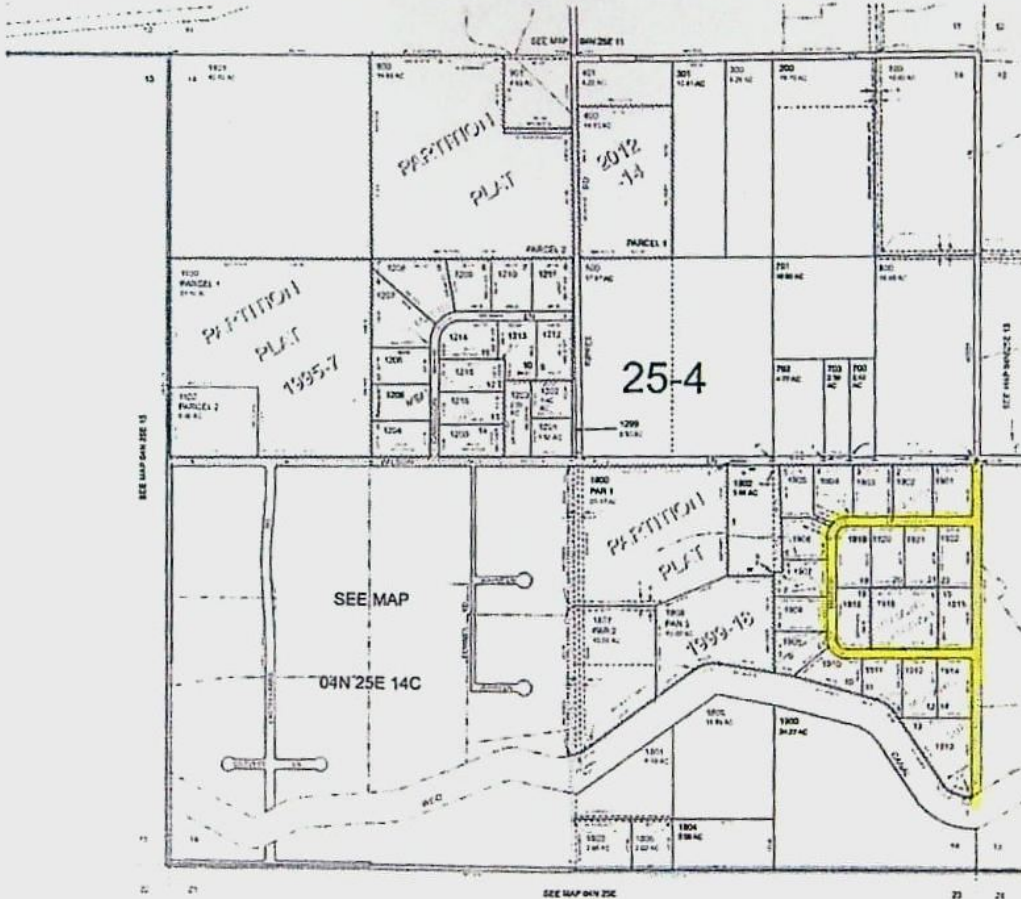

Revised: RAA
04/09/2013

& INDEX
04N25E14

RECEIVED BY OWRD

FEB 16 2016

SALEM, OR

54163

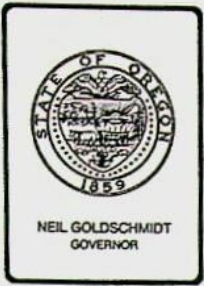

Water Resources Department

3850 PORTLAND ROAD NE, SALEM, OREGON 97310

PHONE 378-3739

October 8, 1990

Burroughs Hereford Ranch
Route 1, Box 69
Boardman, Oregon 97818

REFERENCE: Permits 33883, 41308, and 49571

On October 5, 1990, we received three assignment forms for permits 33883, 41308, and 49571, along with your check for \$30 in recording fees.

Permit 33883 is evidenced by Certificate 53086. Permit 41308 is evidenced by Certificate 53069. There are no statutory provisions for assigning a completed water right as evidenced by a certificate of water right. The right passes automatically with the land through change of ownership.

Permit 49571 has not yet been perfected and will need to be assigned.

I am returning the two assignment forms for permits 33883 and 41308 to you. I am also returning your check #107 in the amount of \$30, and request that you submit a \$10 recording fee for the assignment of permit 49571.

I will keep your assignment for permit 49571 in the file and will process it as soon as we receive the \$10 recording fee.

Sincerely,

John R. Woodroof
Water Right Specialist

cc: Bob Debow, Watermaster, District 5
Grieb Farms, Inc.

Enclosures

March 25, 1985

Grieb Farms, Inc.
Star Route
Lexington, OR 97839

REFERENCE: File 54163

Enclosed is the Proof of Appropriation of Water under your Water Right Permit 41308.

The data contained in the proof is based on an inspection and survey of your project made by a representative of this office. It defines the extent to which use of water has been completed within the terms of your permit. The proof should be carefully examined, dated and signed, then returned to this office.

Upon receipt of a signed proof, a Certificate of Water Right will be issued confirming the right. This will be forwarded to you after our records are brought up to date.

Our field examiner found a total of 45.5 acres claimed irrigated in connection with Permit 41308, which exceeds the limit of 40.0 acres under the permit. If you intend to establish a legal water right for the additional 5.5 acres, a permit must be obtained. We will assist in making an application for a permit for the additional land at your request.

The 5.5 acres overacreage is displayed on the map copy as an unanchored area. If this area is not located where you prefer it to be, please notify us as it may be possible to locate the area elsewhere on your lands.

You may keep the map print for your records.

Sincerely,

Steven P. Applegate
Senior Water Rights Examiner

SPA:jvm

Enclosures

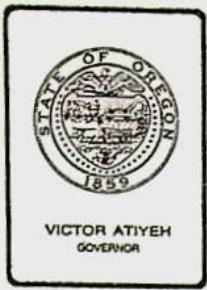

Water Resources Department

MILL CREEK OFFICE PARK

555 13th STREET N.E., SALEM, OREGON 97310

PHONE 378-8508

March 12, 1981

Grieb Farms, Inc.
Star Route
Lexington, OR 97839

Gentlemen:

REFERENCE: File Number 54163

The assignment of permit numbered 41308 from Harold Rash to you has been recorded in the records of the Water Resources Department.

Our records have been changed accordingly, and the original is enclosed along with our receipt numbered 23046 covering the \$2 recording fee you submitted.

Sincerely,

Thomas E. Shook
Water Rights Engineer

TES:lrs
Enclosures

cc: Harold Rash

The completed assignment must be submitted to the Water Resources Department, 1178 Chemeketa St, N.E. Salem, Oregon 97310, together with a recording fee of \$2.00.

WATER RESOURCES DEPARTMENT
Mill Creek Office Park
555 13th Street N.E.
Salem, Oregon 97310

3-4-81
2.00
23046

54163

1112-212

700
19.54Ac.

14.54Ac.

UNDERGROUNDED

Harold L. Rash & Mable G. Rash
Rt. 1, Box 69
Boardman, Oregon 97818

Scale: 1" = 400'

Sec. 13 & 14 T4N, R25E WM
Morrow County

RECEIVED

APR 19 1976

WATER RESOURCES DEPT
SALEM, OREGON

475'

165'

1/4 Cor.

Sec 14

60'

35 ac.
Primary
from
W.E.I.D.
1906

1900
73.80Ac.

1/4 Cor. ← 694' →
400
7264Ac.

301
45.89Ac.

NE 1/4 SE 1/4
Sec 14
35
ac.

NW 1/4 SW 1/4 Sec. 13

5 acres
Primary
from
pump
sump
1976

NAL

1900

Application No. 54163
Permit No. 41308

400

14 13

23 24

Rash Dairy
Harold L. and Mable G. Rash
Route 1, Box 69
Boardman, OR 97818

April 12, 1977

54163

41308 with map.

378-3066

54163

22 Febraury 1977

Rash Dairy
c/o Harold RASH
Route 1, Box 69
Boardman; Oregon 97818

Dear Mr. Rash:

We have received notice from West Extension Irrigation District that they do not object to your source and use of water as proposed by your application No. 54163.

Your application is now satisfactory and a permit will be issued in 30 to 60 days.

Sincerely,

VEstal R. Garner
Water Rights Engineer

VRG:lcj
cc: Bill Porfily, Watermaster, Pendleton

WEST EXTENSION IRRIGATION DISTRICT

Stanfield, Oregon 97875

January 13, 1977

Vestal R. Garner
Water Rights Engineer
Water Resources Department
1178 Chemeketa Street N. E.
Salem, Oregon 97310

Re: Rash Dairy

Dear Mr. Garner:

This is in reply to your letter dated January 3, 1977 regarding the application of Rash Dairy, c/o Harold Rash, Boardman, Or.

Please be advised that at the regular meeting of the Board of Directors, January 6, 1977, the board stated unanimously that they had no objection to this application. Further - that the minutes of the district record this unanimous approval as stated above.

Sincerely,

Marian Emerson
Secretary

cc: Bill Porfily, Watermaster, Pendleton
cc: Rash Dairy, c/o Harold Rash, Boardman

RECEIVED
JAN 17 1977
WATER RESOURCES DEPT
SALEM, OREGON

378-3066

54163

3 January 1977

Rash Dairy
c/o Harold Rash
Route 1, Box 69
Boardman, Oregon 97818

Dear Mr. Rash:

We have received a report from Bill Porfily, Watermaster, District 5 regarding your proposed source and use of water under application No. 54163.

Bill's report indicates there is drainage water available for use. Therefore, we would anticipate issuing a permit in approval of your application.

Since your proposed source and use of water lies within the service boundaries of West Extension Irrigation District, we will require that you provide us with notification from the District that they do not object to the proposed source and use.

Upon receipt of notification from the District, a permit can be issued in approval of your application.

Sincerely,

Vestal R. Garner
Water Rights Engineer

VRG:lcj

cc: Bill Porfily, Watermaster, Pendleton
cc: West Extension Irrigation District



WATER RESOURCES DEPARTMENT

UMATILLA COUNTY COURTHOUSE

P.O. BOX 1427 • PENDLETON, OR • 97801 • Phone 276-7111

December 16, 1976

ROBERT W. STRAUB
GOVERNOR

JAMES E. SEXSON
Director

WATER POLICY REVIEW
BOARD

EMERY N. CASTLE
Chairman
Corvallis

CHAPIN D. CLARK
Vice Chairman
Eugene

GEORGE H. PROCTOR
Klamath Falls

ANN W. SQUIER
Portland

RICHARD ROY
Portland

JAMES HILL
Arch Cape

JEAN FROST
Portland

Vestal R. Garner
Water Resources Department
1178 Chemeketa St. N. E.
Salem, Oregon 97310

Dear Vestal:

This is concerning file No. 54163 under the name of Rash Dairy.

December 15, 1976, I looked over the area that is involved in the water right. In my opinion, the water they are, and will be, pumping is drainage water. The picture I took accompanying this letter shows the drain ditch and the pumping facility. There is approximately 50 to 100 gpm flowing at this time. The West Extension Canal has been shut off for approximately two months. When the ditch is cleaned and is running again, I would suspect there is a great deal of water flowing in the drain ditch.

Enclosed are pictures of the area. On the back of each picture is a description. I have also enclosed a map showing the location and rambling of the drain ditch.

If you have any further questions, please feel free to call.

Sincerely,

William I. Porfily
Watermaster

Enc.

CC: Rash Dairy

RECEIVED

DEC 20 1976

WATER RESOURCES DEPT
SALEM, OREGON

STATE OF OREGON

INTEROFFICE MEMO

11-15

TO: Vestal R. Garner

DATE: August 10, 1976

FROM: Bill Porfily

SUBJECT: File No. 54163

I am sorry I haven't gotten back to you sooner concerning this. To this date, I have not made an inspection of the Rash Dairy's Proposed Development. Reasons are too numerous to list, but basicly distribution problems and budget matters are the cause. Hopefully, I can get to it this fall. We have put so much off to this fall that we will be pushed then, too, due to fishing and hunting having a higher priority than work.

BP/lg

CC: Newt Perry

RECEIVED

AUG 12 1976

WATER RESOURCES DEPT
SALEM, OREGON

378-3066

54163

17 November 1976

Bill Porfily, Watermaster
P.O. Box 1427
Pendleton, Oregon 97801

Dear Bill:

Just a reminder that we have not received the additional information regarding the proposed use of water by Rash Dairy.

I am sending you a copy of the application, map and letters within our file.

We would appreciate your assistance at this time.

Sincerely,

Vestal R. Garner
Water Rights Engineer

VRG:lcj

54163

19 July 1976

Bill Porfily, Watermaster
P.O. Box 1427
Pendleton, Oregon 97801

Dear Bill:

Enclosed is a copy of an application and map submitted by Rash Dairy.

The information provided on the application has been reviewed and it may be possible that this is a development of ground water rather than surface water.

Would you make an inspection of the proposed development and report back to this office regarding your opinion of the source.

If in fact this is a ground water development, you may wish to assist the Rash Dairy in preparation of the necessary application for ground water to supercede the one previously submitted.

Sincerely,

Vestal R. Garner
Water Rights Engineer

VRG:lcm
cc: Rash Dairy

54163

19 July 1976

Rash Dairy
Harold L. and Mable G. Rash
Route 1, Box 69
Boardman, Oregon 97818

Dear Mr. and Mrs. Rash:

On April 19, 1976, we received your application for a permit to appropriate 0.58 cubic foot per second of water from tile drainage for supplemental irrigation of 35 acres and primary irrigation of 5 acres. Your application was received along with a map, fees of \$33.00 and was filed as No. 54163.

I apologize for the delay in acknowledging receipt of your application. However, we have been giving considerable review to the source of water proposed by your application.

It appears from the information given that your development and appropriation of water is a ground water development rather than a surface water development. If this is the case, the application should be filed requesting a permit to appropriate ground water rather than surface water.

To be certain of the source, we are requesting the Watermaster to make an inspection of your proposed development and report back to this office regarding his opinion of the source.

Upon receipt of the report from the Watermaster, your application will be examined further and you will be advised as to the necessary amendments to your application.

I am sending a copy of this letter along with a copy of the application and map to the watermaster and he should be contacting you in the near future.

Sincerely,

Vestal R. Garner
Water Rights Engineer

VRG:lcm
ENCL: Receipt No. 54600
cc: Bill Profily, Watermaster, Pendleton

T.4 N. R. 25 E. W.M.

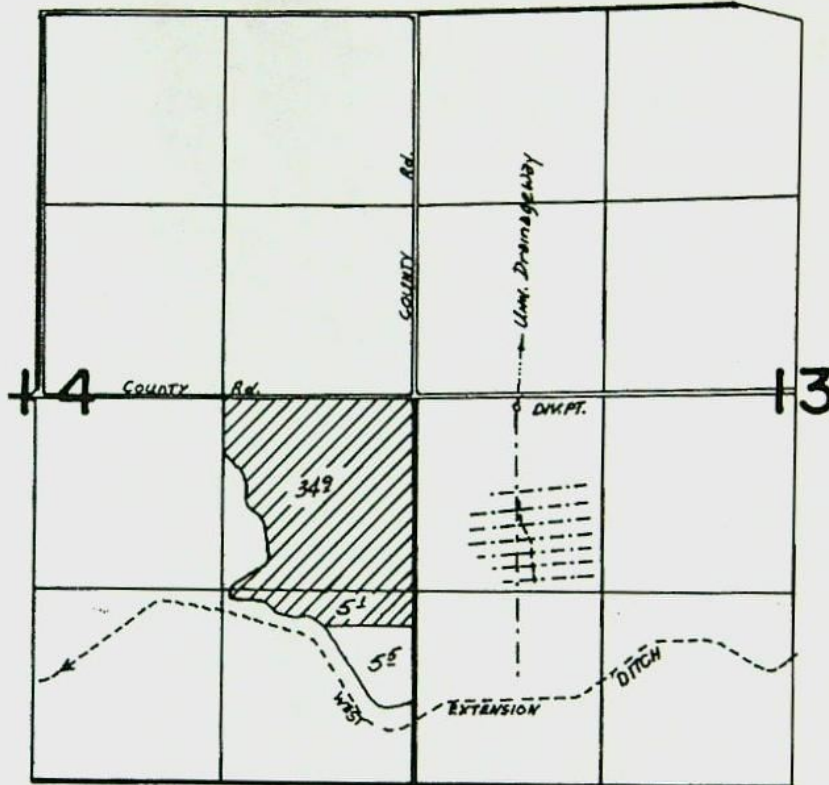

DIV. PT. LOCATED 50' SOUTH AND 700' EAST
FROM 1/4 COR. 14+13

FINAL PROOF SURVEY UNDER

Application No. **54163** Permit No. **41308**.....
IN NAME OF

.....**GRIEB FARMS INC.**.....

Surveyed **Oct. 18**..... 19**83**., by **V.L. Church**.....

West
Extension
I. D.

^{should be}
This is a groundwater filing

WSB ↑

Agree - no indication
that tile is substitute
for natural drainage

J. J. r

700
19.54Ac.

14.54Ac.

UNDERGROUND

Harold L. Rash & Mable G. Rash
Rt. 1, Box 69
Boardman, Oregon 97818

Scale: 1" = 400'

Sec. 13 & 14 T4N., R25E WM
Morrow County

RECEIVED

APR 19 1976

WATER RESOURCES DEPT
SALEM, OREGON

475'

165'

1/4 Cor.

Sec 14

60'

35 ac.
Primary
from
W.E.I.D.
1906

1900
73.00Ac.

1/4 Cor. ← 694' →
400
7264Ac.

301
45.89Ac.

NE 1/4 SE 1/4
Sec 14
35
ac.

NW 1/4 SW 1/4 Sec. 13

5 acres
Primary
from
PUMP
SUMP
1976

VAL

1900

Application No. 54163
Permit No. 41308

1 section 5/32 x 6 PS
66
25HP @ 3530 PP
CORNER 4" DIA

400

14 13

23/24

INFO: GRIES FARMS, INC. GARY GRIES claims approx 37 acres. He stated there is approx 3 acres not irrigated above the ditch in west portion of the 40. The unlined drainageway has a 10", 8" x 6" mainline with lat. every 180' tile line.

Div. Pt. pumps directly out of a 6' culvert. where the water is collected
Motor & pump? G.E. 25HP @ 3530 RPM

CORNELL 4" DISCH CDD 550 gpm

PIPE: C- 1930' mainline buried.

4" 2640' wheel line

HEAD. 66 RTB 30's 5/32 X 0 MAX

CROP: Pasture

Note: He is irrigating some land south of the ditch.

TIE: 2312

LIFT: 45 + 25

Oct 18, 1983

Theron L. Chant

WATER RIGHTS EXAMINER

$$Q \text{ ACRES } \frac{35}{40} = 88 \text{ cfs}$$

$$Q \text{ PUMP } \frac{.8(550)(25)}{(424)[(231)(70+40)} = .87$$



$$Q \text{ HEAD } \frac{66(5.9)}{450} = .86$$

$$Q \text{ ALLOWED } \text{---} .87 \text{---} 0.58 \text{ cfs}$$

F.P. - Per 32883 (A-45384)

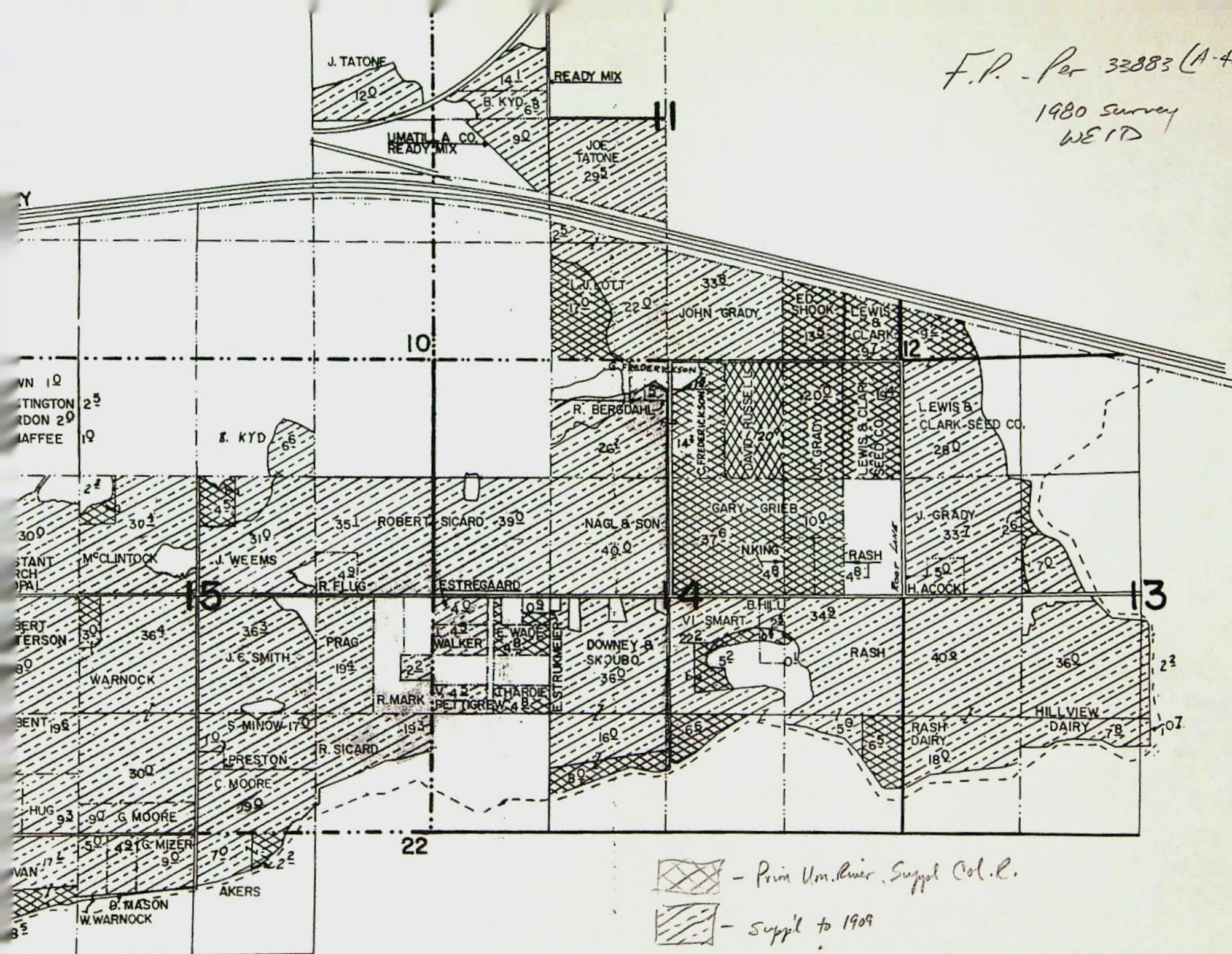
1980 Survey
WEID



 - Prim. Um. River, Suppl. Col. R.
 - Suppl. to 1909