

ASSIGNED

Name Grieb Farms, Incorporated
By _____
Address Star Route, Box 4170
Lexington, OR 97839

Application No. S-68481
Permit No. 49571
Certificate No. 82169 CN 8 (of 2) CK
91286 assignment
Stream Index, Page No. 7-26

FEES PAID		
Date	Amount	Receipt No.
8-9-85	561.00	47148 from Pb
10-19-90	10.00	68474
11-3-94	10.00	118453
Cert. Fee		
FEES REFUNDED		
Date	Amount	Check No.
3/31/86	19.00	6221
1-2-91	10.00	900457

Date filed August 9, 1985
Priority August 9, 1985
Action suspended until SUR

Return to applicant _____
Date of approval MAR 7 1986

CONSTRUCTION
Date for beginning MAR 7 1987
Date for completion OCT 1 1987
Extended to _____

Date for application of water OCT 1 1988
Extended to _____

PROSECUTION OF WORK

Form "A" filed _____
Form "B" filed _____
Form "C" filed Completed

FINAL PROOF

Blank mailed _____
Proof received _____
Date certificate issued 9/01/2006

see file 54163

Date	To Whom	Plt#	ASSIGNMENTS	Address	Volume	Page
1-28-91	<u>Burroughs Hereford Ranch</u>	481-2269		Rt 1 Box 69, Boardman, OR 97818	7	2454
1-27-92	<u>Burroughs Ranch</u>			" " " "	7	2599
11-3-94	<u>Craig Pritchard</u>			Rt. 1 Box 69, Boardman, OR 97818 ph: 228-3965	7	2975
	Part CN T-10998		REMARKS			
	Part CN T-12220					

STATE OF OREGON
COUNTY OF MORROW
CERTIFICATE OF WATER RIGHT

THIS CERTIFICATE ISSUED TO

CRAIG PRITCHARD
RT 1 BOX 69
BOARDMAN, OR 97818

confirms the right to use the waters of an UNNAMED DRAINAGEWAY, a tributary to the COLUMBIA RIVER for SUPPLEMENTAL IRRIGATION of 85.5 ACRES.

This right was perfected under Permit S-49571. The date of priority is AUGUST 9, 1985. The amount of water to which this right is entitled is limited to an amount actually used beneficially, and shall not exceed 1.79 CUBIC FEET PER SECOND, or its equivalent in case of rotation, measured at the point of diversion.

The point of diversion is located as follows:

Twp	Rng	Mer	Sec	Q-Q	Measured Distances
4 N	25 E	WM	13	NW SW	50 FEET SOUTH AND 700 FEET EAST FROM THE WEST 1/4 CORNER OF SECTION 13

The amount of water used for irrigation, together with the amount secured under any other right existing for the same lands, is limited to a diversion of ONE-FORTIETH of one cubic foot per second, or its equivalent for each acre irrigated, and shall be further limited to a diversion of not to exceed 4.5 acre-feet per acre for each acre irrigated during the irrigation season of each year. The use shall conform to such reasonable rotation system as may be ordered by the proper state officer, provided further that the right allowed herein shall be limited to any deficiency in the available supply from other sources under prior existing rights for the same land and shall not exceed the limitation allowed herein.

A description of the place of use to which this right is appurtenant is as follows:

Twp	Rng	Mer	Sec	Q-Q	Acres
4 N	25 E	WM	13	NW SW	30.00
4 N	25 E	WM	13	SW SW	18.00
4 N	25 E	WM	14	NE SE	27.60
4 N	25 E	WM	14	SE SE	9.90
Total					85.50

This certificate describes that portion of the water right confirmed by Certificate 86492, State Record of Water Right Certificates, NOT modified by the provisions of an order of the Water Resources Director entered March 2, 2016, approving Transfer Application T-12220.

The issuance of this superseding certificate does not confirm the status of the water right in regard to the provisions of ORS 540.610 pertaining to forfeiture or abandonment.

The right to the use of the water for the above purpose is restricted to beneficial use on the lands or place of use described.

WITNESS the signature of the Water Resources Director, affixed March 2, 2016.



Dwight French, Water Right Services Administrator, for
Thomas M. Byler, Director
Oregon Water Resources Department

PN 3/1/16



Water Solutions, Inc.

Memorandum

To: Joan Smith, Transfer Specialist, OWRD

From: Molly Reid, Senior Water Resources Consultant *MR*

Date: February 11, 2016

Re: West Extension Irrigation District Transfer 12220 – Partial Cancellation Affidavits

Enclosed please find ~~two Partial Cancellation Affidavits~~ for Certificates 86491 and 86492, signed by Morrow County. Also enclosed are the affected certificates and associated water right maps. Should you need anything else, please do not hesitate to contact me.

Cancellation *1/10*
included in *1/22*
T-12220 *1/22*
RR issued w/
F.O. 4/20/16

RECEIVED BY OWRD

FEB 16 2016

SALEM, OR

568481

AFFIDAVIT FOR THE PARTIAL CANCELLATION OF A WATER RIGHT CERTIFICATE

State of Oregon)
County of Morrow) ss

I/We (or authorized agent), MORROW COUNTY, residing at 100 S. Court Street, Heppner, OR 97836, telephone 541-676-9061, being first duly sworn depose and say:

- 1. I/We are the legal owner(s) of the property described as tax lot number road right-of-way, within the NE and SE 1/4 SE 1/4, Section 14, Township 4 N/S, Range 25 E/W, of the Willamette Meridian, in Morrow County, Oregon, as shown on the attached map and made part of this affidavit;
2. A portion of water right certificate number 86492 issued to Craig Pritchard, with a date of priority of August 9, 1985 for use of 1.92 cubic foot per second of water from unnamed drainageway supplemental irrigation (source) for the purpose of supplemental irrigation (use) is appurtenant to my/our property;
3. The appurtenant water right is/is not located within the boundaries of an irrigation, drainage, water improvement, or water control district, or federal reclamation project (if the right is located within a district or reclamation project, name it here) West Extension Irrigation District
4. If the water right is issued in the name of an irrigation district then the affiant must have the concurrence of the district to the cancellation of the portion of the water right. (Signature of district manager on the line below documents consent of the district.)

Signature of district manager Printed Name Date

5. I/We have abandoned any and all interest in the portion of this water right shown on the attached map and described as follows: The right to the use of 0.13 cubic foot per second from unnamed drainageway for supplemental irrigation, and irrigation of 6.0 acres located: (use) (if applicable)

NE 1/4 SE 1/4 5.3 Acres
SE 1/4 SE 1/4 0.7 Acres
1/4 1/4 Acres
Section 14
Township 4 N/S, Range 25 E/W, WM; and

RECEIVED BY OWRD
FEB 16 2016
SALEM, OR

6. I/We request the portion of the water right described above be canceled.

Serry K Salmon
Signature of legal owner as listed on deed, or authorized agent

2/10/2016
Date

Signature of legal co-owner as listed on deed
(if applicable)

Date

Subscribed and Sworn to Before Me this 10th day of February, 2016.



Stephanie Loving
Notary Public for Oregon

My Commission Expires 5/20/18

PLEASE ATTACH A LEGIBLE COPY OF : 1) A DEED WHICH LISTS LAND OWNERS AND INCLUDES A LEGAL DESCRIPTION OF AFFECTED LANDS, AND 2) AN ADJUDICATION MAP, WATER RIGHT FINAL PROOF MAP, OR A TAX LOT MAP WITH THE PORTION OF THE ABANDONED RIGHT CLEARLY DRAWN AND IDENTIFIED. IF ACTING AS AN AUTHORIZED AGENT, INCLUDE COPY OF POWER OF ATTORNEY OR OTHER DOCUMENTS GRANTING AUTHORITY TO ACT ON BEHALF OF LEGAL OWNER(S) AS LISTED ON THE DEED.

RECEIVED BY OWRD

FEB 16 2016

SALEM, OR

STATE OF OREGON
 COUNTY OF MORROW
 CERTIFICATE OF WATER RIGHT

THIS CERTIFICATE ISSUED TO

CRAIG PRITCHARD
 ROUTE 1 BOX 69
 BOARDMAN, OR 97818

confirms the right to use the waters of an UNNAMED DRAINAGEWAY, a tributary to the COLUMBIA RIVER, for SUPPLEMENTAL IRRIGATION of 91.5 ACRES.

This right was perfected under Permit 49571. The date of priority is AUGUST 9, 1985. The right is limited to an amount actually beneficially used and shall not exceed 1.92 CUBIC FOOT PER SECOND, or its equivalent in case of rotation, measured at the point of diversion from the source.

$1.92 / 91.5 = 0.02098 \text{ cfs/acre}$

The point of diversion is located as follows:

Twp	Rng	Mer	Sec	Q - Q	Measured Distances
4 N	25 E	WM	13	NW SW	50 FEET SOUTH AND 700 FEET EAST FROM THE W¼ CORNER OF SECTION 13

The amount of water used for irrigation, together with the amount secured under any other right existing for the same lands, is limited to a diversion ONE-FORTIETH of one cubic foot per second, or its equivalent for each acre irrigated, and shall be further limited to a diversion of not to exceed 4.5 acre-feet per acre for each acre irrigated during the irrigation season of each year. The use shall conform to such reasonable rotation system as may be ordered by the proper state officer, provided further that the right allowed herein shall be limited to any deficiency in the available supply from other sources under prior existing rights for the same land and shall not exceed the limitation allowed herein.

A description of the place of use to which this right is appurtenant is as follows:

Twp	Rng	Mer	Sec	Q - Q	Acres
4 N	25 E	WM	13	NW SW	30.0
4 N	25 E	WM	13	SW SW	18.0
4 N	25 E	WM	14	NE SE	32.9
4 N	25 E	WM	14	SE SE	10.6
TOTAL:					91.5

$-5.3 > 6.0 \times 0.02098 = 0.13 \text{ cfs}$
 -0.7

This certificate describes that portion of the water right confirmed by Certificate 82169, State Record of Water Right Certificates, NOT modified by the provisions of an order of the Water Resources Director entered AUG 10 2010, approving Transfer Application T-10998 and cancelling a portion of this right.

RECEIVED BY OWRD

FEB 18 2016

SALEM, OR

Rash Sump
T.4 N. R. 25 E. W.M.

RECEIVED
AUG 9 1985
WATER RESOURCES DEPT
SALEM, OREGON

Road is sub-
division
based on
highlighted
map.
CH 4/15/16

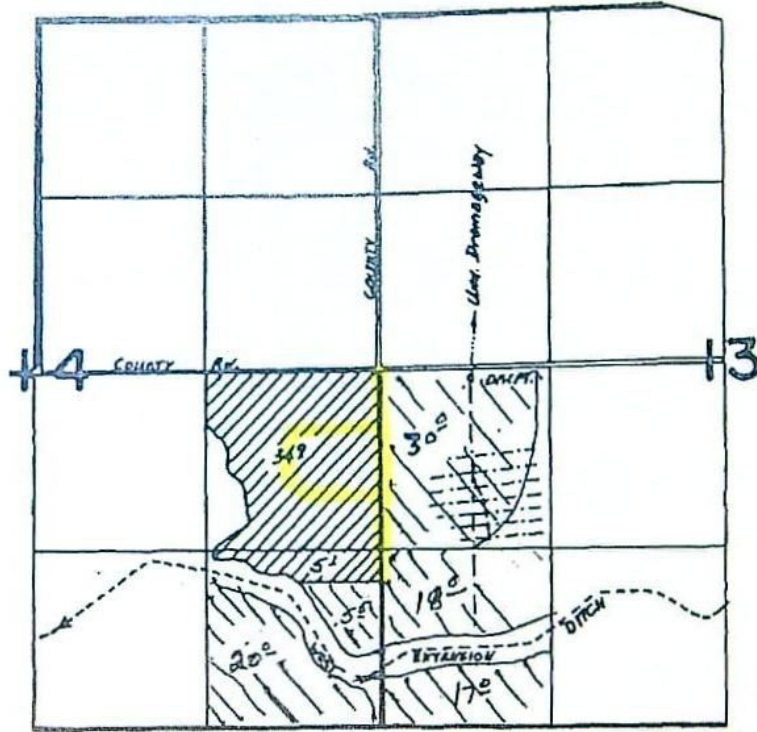

DIV. PT. LOCATED 50' SOUTH AND 100' EAST
FROM 1/4 COR. 14+13

Application No. 68481
Permit No. 49571

RECEIVED BY OWRD

FEB 16 2016

SALEM, OR

STATE OF OREGON
 COUNTY OF MORROW
 CERTIFICATE OF WATER RIGHT

THIS CERTIFICATE ISSUED TO

GRIEB FARMS, INC.
 STAR ROUTE
 LEXINGTON, OR 97839

confirms the right to use the waters of an UNNAMED DRAINAGEWAY, a tributary to the COLUMBIA RIVER, for SUPPLEMENTAL IRRIGATION of 38.0 ACRES.

This right was perfected under Permit S-41308. The date of priority is APRIL 19, 1976. The amount of water to which such right is entitled and hereby confirmed, for the purposes aforesaid, is limited to an amount actually beneficially used and shall not exceed 0.55 CUBIC FOOT PER SECOND, or its equivalent in case of rotation, measured at the point of diversion from the source.

The point of diversion is located as follows:

Twp	Rng	Mer	Sec	Q - Q	Measured Distances
4 N	25 E	WM	13	NW SW	50 FEET SOUTH AND 700 FEET EAST FROM THE W 1/4 CORNER OF SECTION 13

The amount of water used for irrigation, together with the amount secured under any other right existing for the same lands, is limited to a diversion ONE-FORTIETH of one cubic foot per second, or its equivalent for each acre irrigated, and shall be further limited to a diversion of not to exceed 4.5 acre-feet per acre for each acre irrigated during the irrigation season of each year. The use shall conform to such reasonable rotation system as may be ordered by the proper state officer.

$0.55 / 38 =$

A description of the place of use to which this right is appurtenant is as follows:

Twp	Rng	Mer	Sec	Q - Q	Acres
4 N	25 E	WM	14	NE SE	32.9
4 N	25 E	WM	14	SE SE	5.1

$-5.3 = 27.6$
 $-0.7 = 4.4$

(38)

This certificate describes that portion of the water right confirmed by Certificate 53069, State Record of Water Right Certificates, NOT modified by the provisions of an order of the Water Resources Director entered AUG 10 2010, approving Transfer Application T-10998 and cancelling a portion of this right.

The issuance of this superseding certificate does not confirm the status of the water right in regard to the provisions of ORS 540.610 pertaining to forfeiture or abandonment.

The right to the use of the water for the above purpose is restricted to beneficial use on the lands or place of use described. The use confirmed herein may be made only at times when sufficient water is available to satisfy all prior rights, including rights for maintaining instream flows.

WITNESS the signature of the Water Resources Director, affixed AUG 10 2010.

 Phillip G. Ward, Director

STATE OF OREGON
 COUNTY OF MORROW
 CERTIFICATE OF WATER RIGHT

THIS CERTIFICATE ISSUED TO

CRAIG PRITCHARD
 ROUTE 1 BOX 69
 BOARDMAN, OR 97818

confirms the right to use the waters of an UNNAMED DRAINAGEWAY, a tributary to the COLUMBIA RIVER, for SUPPLEMENTAL IRRIGATION of 91.5 ACRES.

This right was perfected under Permit 49571. The date of priority is AUGUST 9, 1985. The right is limited to an amount actually beneficially used and shall not exceed 1.92 CUBIC FOOT PER SECOND, or its equivalent in case of rotation, measured at the point of diversion from the source.

The point of diversion is located as follows:

Twp	Rng	Mer	Sec	Q - Q	Measured Distances
4 N	25 E	WM	13	NW SW	50 FEET SOUTH AND 700 FEET EAST FROM THE W¼ CORNER OF SECTION 13

The amount of water used for irrigation, together with the amount secured under any other right existing for the same lands, is limited to a diversion ONE-FORTIETH of one cubic foot per second, or its equivalent for each acre irrigated, and shall be further limited to a diversion of not to exceed 4.5 acre-feet per acre for each acre irrigated during the irrigation season of each year. The use shall conform to such reasonable rotation system as may be ordered by the proper state officer, provided further that the right allowed herein shall be limited to any deficiency in the available supply from other sources under prior existing rights for the same land and shall not exceed the limitation allowed herein.

A description of the place of use to which this right is appurtenant is as follows: 1/40 · 85.5 cts

Twp	Rng	Mer	Sec	Q - Q	Acres
4 N	25 E	WM	13	NW SW	30.0
4 N	25 E	WM	13	SW SW	18.0
4 N	25 E	WM	14	NE SE	32.9
4 N	25 E	WM	14	SE SE	10.6
TOTAL:					91.5

$1.92/91.5 = 0.021$
 $\frac{85.5}{1.796}$
 $2.138 \text{ cts} @ 1/40$
 $-5.3 = 27.6$
 $-0.7 = 9.7$
 85.5
 $1.92/91.5 = 0.0205 \cdot 6 = 0.1259 > 0.13$

This certificate describes that portion of the water right confirmed by Certificate 82169, State Record of Water Right Certificates, NOT modified by the provisions of an order of the Water Resources Director entered AUG 10 2010, approving Transfer Application T-10998 and cancelling a portion of this right.

The completed assignment must be submitted to the Water Resources Director, 3850 Portland Road, N.E., Salem, Oregon 97310, together with a recording fee of \$10.

1/22/92
± 82853
10.00

68481

Water Resources Dept.
3850 Portland Road NE
Salem, Or 97312

Included 10. for permit 49571

49571

+ Perry Burroughs
G. Robert J. Burroughs.

RECEIVED
OCT 19 1990
WATER RESOURCES DEPT.
SALEM, OREGON

ORIGINAL

ACTION CODE

B 03-00-0 10.00

003910

AGENCY VOUCHER NO.

DATE 01-07-91

VENDOR NUMBER A69000

PAYEE AND ADDRESS

BURROUGHS, PERRY

AUDITED BY

WATER RESOURCES
3850 PORTLAND RD NE
SALEM OR 97310

RECEIVED

JAN 17 1991

WATER RESOURCES DEPT.
SALEM, OREGON

TOTAL \$10.00

PAYMENT OF: INVOICE 0000000000 REFERENCE 003910 10.00
NET PAID \$10.00

MESSAGE: REFUND 68481

ACCOUNT CODING: AGY 69000 - BCH 041 INV 0000000000 TC 60 TD 901231 REF 003910
DESCRIPTION PCD PROJECT FUND BI COST CENTER ACCOUNT AMOUNT
BURROUGHS, PERRY 032300 421 1 03 23 00 01 899900 10.00

*REFUND CHECK
RETURNED 1-17-91
NEW ASSIGNMENT RECEIVED
1-28-91
JES*

<p>NOTICE TO VENDOR</p> <p>REMITTANCE ADVICE</p> <p>Enclosed is warrant in full payment of claim listed above. Please refer to Voucher Number indicated if you have any question regarding this payment.</p> <p>By _____</p>	<p>FOR STATE AGENCY USE ONLY</p> <p>This certifies that the materials, services, cash advanced, or expenses covered by this claim have been furnished rendered or expended on behalf of the State of Oregon. The provision for payment is made by law and appropriation the obligation or expenditure is authorized by law and the claim otherwise satisfies the requirements as provided by ORS 293.295. This claim has been approved for payment in the above amount.</p> <p>By _____</p>
---	---

This is a final order in other than a contested case. This order is subject to judicial review under ORS 183.484. Any petition for judicial review must be filed within the 60 day time period specified by ORS 183.484(2). Pursuant to ORS 536.075 and OAR 137-004-0080 you may either petition for judicial review or petition the Director for reconsideration of this order. A petition for reconsideration may be granted or denied by the Director, and if no action is taken within 60 days following the date the petition was filed, the petition shall be deemed denied. In addition, under ORS 537.260 any person with an application, permit or water right certificate subsequent in priority may jointly or severally contest the issuance of the certificate at any time before it has issued, and after the time has expired for the completion of the appropriation under the permit, or within three months after issuance of the certificate.

STATE OF OREGON

COUNTY OF MORROW

CERTIFICATE OF WATER RIGHT

THIS CERTIFICATE ISSUED TO

CRAIG PRITCHARD
ROUTE 1 BOX 69
BOARDMAN, OREGON 97818

confirms the right to use the waters of AN UNNAMED DRAINAGEWAY, a tributary of COLUMBIA RIVER, for SUPPLEMENTAL IRRIGATION OF 93.5 ACRES.

This right was perfected under Permit 49571. The date of priority is AUGUST 9, 1985. This right is limited to 1.96 CUBIC FOOT PER SECOND or its equivalent in case of rotation, measured at the point of diversion from the source.

The point of diversion is located as follows:

NW 1/4 SW 1/4, SECTION 13, T 4 N, R 25 E, W.M; 50 FEET SOUTH AND 700 FEET EAST FROM THE WEST 1/4 CORNER, SECTION 13.

The amount of water used for irrigation together with the amount secured under any other right existing for the same lands, is limited to a diversion of ONE-FORTIETH of one cubic foot per second (or its equivalent) and 4.5 acre-feet for each acre irrigated during the irrigation season of each year.

S-68481.JWG

Certificate Number 82169

The use shall conform to such reasonable rotation system as may be ordered by the proper state officer, provided further that the right allowed herein shall be limited to any deficiency in the available supply from other sources under prior existing rights for the same land and shall not exceed the limitation allowed herein.

A description of the place of use to which this right is appurtenant is as follows:

NW 1/4 SW 1/4 30.0 ACRES
SW 1/4 SW 1/4 18.0 ACRES
SECTION 13

NE 1/4 SE 1/4 34.9 ACRES
SE 1/4 SE 1/4 10.6 ACRES
SECTION 14

TOWNSHIP 4 NORTH, RANGE 25 EAST, W.M.

The right to the use of the water for the above purpose is restricted to beneficial use on the lands or place of use described. The use confirmed herein may be made only at times when sufficient water is available to satisfy all prior rights, including rights for maintaining instream flows.

WITNESS the signature of the Water Resources Director, affixed

SEP 01 2006

Phillip C. Ward, Director
Water Resources Department

Recorded in State Record of Water Right Certificates Number 82169.

S-68481.JWG

T. 4 N., R. 25 E., W.M.



POD - 50' SOUTH AND 700' EAST FROM THE W. 1/4 COR. SECTION 13.

1" = 1320'

RECEIVED

JUL 31 1998

WATER RESOURCES DEPT.
SALEM, OREGON

FINAL PROOF SURVEY

UNDER

Application No. 68481 Permit No. 49571
IN NAME OF

GRIEB FARMS, INC.

Surveyed 5-19, 1994, by J. MILLER

Mailing List for Certificate

Scheduled Mailing Date:

Application: S-68481

Permit: S-49571

Certificate: 82169

Permit/Certificate Holder:

CRAIG PRITCHARD ✓
ROUTE 1 BOX 69
BOARDMAN, OREGON 97818

Copies Mailed
by: *Connie Jones*
(STAFF)
on: *8/01/2006*
(DATE)

Other persons to receive copies: (include map):

- 1.

Copies of Final Certificate to be sent to:

1. Watermaster #5 ✓
2. Water Availability ✓
3. Data Center ✓
4. File ✓
5. Vault ✓



Oregon

Theodore R. Kulongoski, Governor

Water Resources Department
North Mall Office Building
725 Summer Street NE, Suite A
Salem, OR 97301-1271
503-986-0900
FAX 503-986-0904

DATE MAILED: April 6, 2006

NOTICE

Reference: Permit S-49571

Enclosed is a proposed certificate of water right and a map which illustrates the location of the right. The map and proposed certificate represent the extent water was used within the terms of the permit based upon a survey and inspection.

If you do not agree with the proposed certificate or the map, Oregon Administrative Rule 690-330-010 (2) allows the permittee or landowner 60 days from the mailing date of this notice to request the Department to reconsider the contents of the proposed certificate.

If you agree with the proposed certificate and map no response to this notice is required. Sometime after the 60 day period, the recorded certificate of water right will be mailed to the permittee.

If you have any questions please contact Gerry Clark at 503-986-0811.

Sincerely,

Dwight French
Administrator
Water Rights Division

This is a final order in other than a contested case. This order is subject to judicial review under ORS 183.484. Any petition for judicial review must be filed within the 60 day time period specified by ORS 183.484(2). Pursuant to ORS 536.075 and OAR 137-004-0080 you may either petition for judicial review or petition the Director for reconsideration of this order. A petition for reconsideration may be granted or denied by the Director, and if no action is taken within 60 days following the date the petition was filed, the petition shall be deemed denied. In addition, under ORS 537.260 any person with an application, permit or water right certificate subsequent in priority may jointly or severally contest the issuance of the certificate at any time before it has issued, and after the time has expired for the completion of the appropriation under the permit, or within three months after issuance of the certificate.

STATE OF OREGON

COUNTY OF MORROW

CERTIFICATE OF WATER RIGHT

THIS CERTIFICATE ISSUED TO

CRAIG PRITCHARD
ROUTE 1 BOX 69
BOARDMAN, OREGON 97818

confirms the right to use the waters of AN UNNAMED DRAINAGEWAY, a tributary of COLUMBIA RIVER, for SUPPLEMENTAL IRRIGATION OF 93.5 ACRES.

This right was perfected under Permit 49571. The date of priority is AUGUST 9, 1985. This right is limited to 1.96 CUBIC FOOT PER SECOND or its equivalent in case of rotation, measured at the point of diversion from the source.

The point of diversion is located as follows:

NW 1/4 SW 1/4, SECTION 13, T 4 N, R 25 E, W.M; 50 FEET SOUTH AND 700 FEET EAST FROM THE WEST 1/4 CORNER, SECTION 13.

The amount of water used for irrigation together with the amount secured under any other right existing for the same lands, is limited to a diversion of ONE-FORTIETH of one cubic foot per second (or its equivalent) and 4.5 acre-feet for each acre irrigated during the irrigation season of each year.

The use shall conform to such reasonable rotation system as may be ordered by the proper state officer, provided further that the right allowed herein shall be limited to any deficiency in the available supply from other sources under prior existing rights for the same land and shall not exceed the limitation allowed herein.

A description of the place of use to which this right is appurtenant is as follows:

NW 1/4 SW 1/4 30.0 ACRES
SW 1/4 SW 1/4 18.0 ACRES
SECTION 13

NE 1/4 SE 1/4 34.9 ACRES
SE 1/4 SE 1/4 10.6 ACRES
SECTION 14

TOWNSHIP 4 NORTH, RANGE 25 EAST, W.M.

The right to the use of the water for the above purpose is restricted to beneficial use on the lands or place of use described. The use confirmed herein may be made only at times when sufficient water is available to satisfy all prior rights, including rights for maintaining instream flows.

WITNESS the signature of the Water Resources Director, affixed _____.

Phillip C. Ward, Director

PROPOSED

Recorded in State Record of Water Right Certificates Number.

T. 4 N., R. 25 E., W.M.

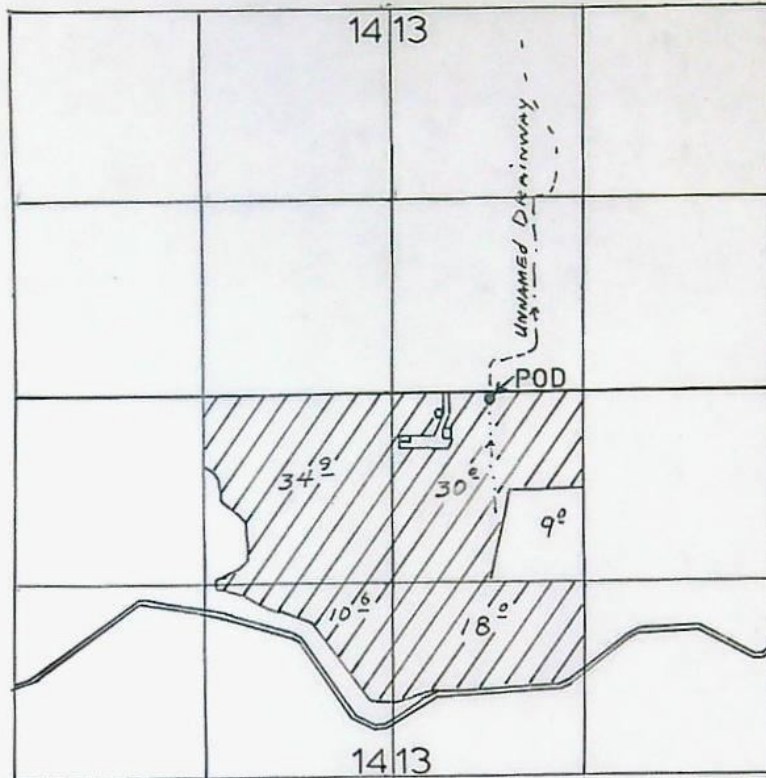

POD - 50' SOUTH AND 700' EAST FROM THE W. 1/4 COR. SECTION 13.



1" = 1320'

RECEIVED

JUL 31 1998

**WATER RESOURCES DEPT.
SALEM, OREGON**

FINAL PROOF SURVEY
UNDER

Application No. 68481 Permit No. 49571
IN NAME OF

GRIEB FARMS, INC.

Surveyed 5-19, 1994, by J. MILLER

41049-378-231R ✓

Abstract of Permit

Dritchard project owner 7/10/95 J. Burroughs Henshaw Paul

This is to certify that I have examined APPLICATION 68481 and do hereby grant the same SUBJECT TO EXISTING RIGHTS INCLUDING THE APPROPRIATE MINIMUM FLOW POLICIES ESTABLISHED BY THE WATER POLICY REVIEW BOARD and the following limitations and conditions: *Grieb - 481-2426.*

This permit is issued to Grieb Farms, Inc. of Star Route, Box 4170, Lexington, Oregon 97839, phone 989-8585, for the use of the waters of an unnamed drainageway, a tributary of the Columbia River, for the PURPOSE of supplemental irrigation of 130.5 acres *23.5*

that the PRIORITY OF THE RIGHT dates from August 9, 1985

and is limited to the amount of water which can be applied to beneficial use and shall not exceed 2.68 cubic feet per second *Allow 1.96 cfs*

The POINT OF DIVERSION is to be LOCATED: 50 feet South and 700 feet East from the W 1/4 Corner of Section 13, being within the NW 1/4 SW 1/4 of Section 13, Township 4 North, Range 25 East, WM, in the County of Morrow.

A description of the PLACE OF USE under the permit, and to which such right is appurtenant, is as follows:

Township 4 North, Range 25 East, WM Section 14	SE 1/4 SE 1/4	25.5 acres	Supplemental	10.6
Section 13	SW 1/4 SW 1/4	35.0 acres	Irrigation	18.0
	NW 1/4 SW 1/4	30.0 acres		30.9
Section 14	NE 1/4 SE 1/4	34.9 acres		34.9
	SE 1/4 SE 1/4	5.1 acres		13.5
		<u>130.5</u>		

Handwritten notes: 210 cfs, 1.96 cfs, 130.5

The amount of water used for irrigation together with the amount secured under existing rights for the same lands shall be limited to 1/40 cubic foot per second per acre for each acre irrigated during the irrigation season of each year and shall conform to such reasonable rotation system as may be ordered by proper state officer, provided further that the right allowed herein shall be limited to ny deficiency in the available supply from other sources under prior existing rights for the same land and shall not exceed the limitation allowed herein.

Actual construction work shall begin on or before March 7, 1987 , and shall thereafter be prosecuted with reasonable diligence and be completed on or before October 1, 1987 .

Complete application of the water to the proposed use shall be made on or before October 1, 1988 .

Witness my hand this 7th day of March 1986 .

Handwritten signatures and notes:
 * West of ID
 Craig Perichard - 481-2592
 RT 1, Box 22A Boardman 97818
 new owner per WRP
 out of phone

RECEIVED

JUL 31 1998

WATER RESOURCES DIRECTOR WATER RESOURCES DEPT. SALEM, OREGON

This permit, when issued, is for the beneficial use of water. By law, the land use associated with this water use must be in compliance with statewide land-use goals and any local acknowledged land-use plan. It is possible that the land use you propose may not be allowed if it is not in keeping with the goals and the acknowledged plan. Your city or county planning agency can advise you about the land-use plan in your area.

*June Miller F.I. 5/19/94
Aerial 41049 NAPP
1208-75-EC*

*Bowling
Amy*

*POD
POD
NAPP 41049-1208 75 EC*

*Boardman 97818
481-2269
purchased 4 yrs ago*

Rash Sump

Burrows Ranch,
Rural Burrows, OR
1551
11217
2-4-72

T.4 N. R. 25 E. W.M.

RECEIVED

RECEIVED

JUL 31 1998

AUG 9 1985

WATER RESOURCES DEPT.
SALEM, OREGON

WATER RESOURCES DEPT.
SALEM, OREGON

Qd / 19m / 1 day
30 HP - Cornell
Cornell
CDD
4" in 3" out

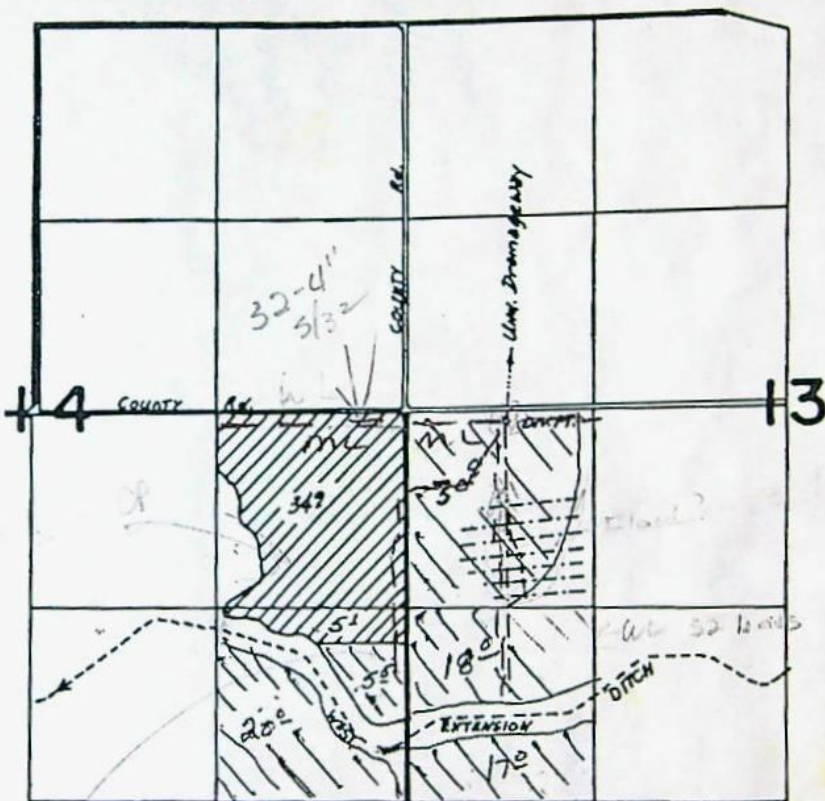

WEAD went
led

Lawn sprayer
9 ft dia hose
300' 3rd line

ML Buried
PVC/Steel
3"

Atkins grass
Cattle

ML
2600
1800
800
1000
800
7000

DIV. PT. LOCATED 50' SOUTH AND 700' EAST
FROM 1/4 COR. 1413

Application No. 68481

Permit No. 49571

800gpm NW 50
S14 13

13 Big Guns
Stationary

North

IS - HL 3"

CP - 7 to see lower
900gpm Pierce

South

HL = 2" 10 5/32
2" 43" - 13 leads
1/2 Heads

W/L in
SUSW South
10 2nd canal
1/4 mile
32 leads

5" WL

5/32 @ 44

2WL
SE 23
23 leads @ 80
PC

4/3

RECEIVED

JUL 31 1998

5-19-94,

A# 68481

P# 49571

WATER RESOURCES DEPT.
SALEM, OREGON

Grieb farms Inc, sold to Burrows Ranches
% Perry Burrows
Rt 1 Box 69
Boardman OR 97818

purchased about 4 yrs ago.

Info: Perry Burrows

source UNNAMED drainway.

diversion - pump sets just south of Wilson Rd

As on App. map.

30 HP CDD Cornell pump

4" in 3" out

5" Buried PVC & steel MC

$2600 + 1800 + 800 + 1000 + 800 = 7000'$ MC

Irrigates with 2 WL's, ^{one} in NE SE Sec 14,

one in SW SW Sec 13, $\frac{1}{4}$ mi each = 64 leads $\frac{5}{32}$ size.

Also has CP in NE SE Sec 14 rated 900 GPM.

7 tower Prence.

13 Big Guns @ 80 GPM EACH.

HL 3" Alum - 15 leads $\frac{5}{32}$ (this is N. of Canal)

South of Canal. 2 WL 5" each,

23 leads each = 46 w/ $\frac{5}{32}$ RB's.

HL 2" 23 RB $\frac{5}{32}$ leads.

MAX at once is CP & 1 Big gun = 980 gpm.

Lift + 10'

tie Aerial ^{NAPP} 41049 - 1200 - 75EC

USE - Alfalfa hay, pasture for cattle.

primary is Umatilla River through West. Ext. Irrig.
(not fertilized yet)

6/2/94 Spoke w/ Mr. Grieb - Area south of Canal
not irrigated, Grieb stated he never irrigated S. of
West. Ext. canal from UNNAMED drainway.
Gene Miller field inspector.

D# 49571

JUL 31 1998

WATER RESOURCES DEPT.
SALEM, OREGON

6/30/95

Per phone call with West. Ext. I.D. office
Bureaus sold this place to Craig Pritchard
Rt 1 Box 22A
Boardman, OR 97818
481-2592

I called Pritchard + talked assignments.
He said he already sent in an assignment
w/ \$10 filing. He purchased this place in
Oct 1994.

Jane Miller
Field Inspector.

Q Acres

$$93 \frac{3}{40} = 2.34 \text{ cfs.}$$

$$\text{Q pump } \frac{30 \text{ HP} \times 6.6}{(\text{assume } 40 \text{ PSI}) \quad 101.6} = 1.96 \text{ cfs} \quad 1.95$$

Q heads 1 CP = 900

$$1 \text{ Big Gun} = 80 \quad 980 \text{ GPM} = 2.18 \text{ cfs}$$

Sprinters →

Allow 1.96 cfs

RECEIVED

JUL 31 1998

WATER RESOURCES DEPT.
SALEM, OREGON

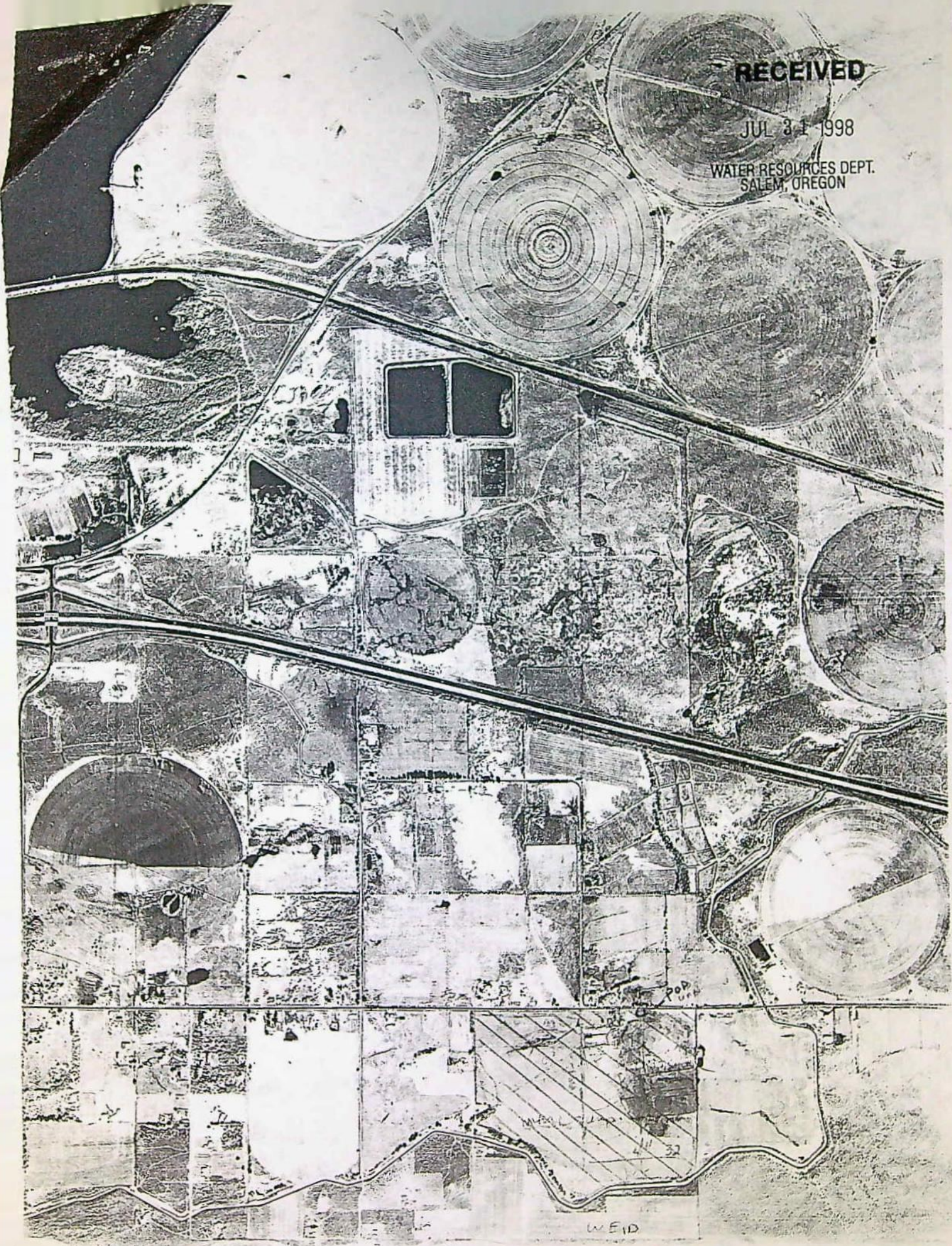

POD

WEID



STATE OF OREGON

County of MORROW

PERMIT TO APPROPRIATE THE PUBLIC WATERS

This is to certify that I have examined APPLICATION 68481 and do hereby grant the same SUBJECT TO EXISTING RIGHTS INCLUDING THE APPROPRIATE MINIMUM FLOW POLICIES ESTABLISHED BY THE WATER POLICY REVIEW BOARD and the following limitations and conditions:

This permit is issued to Grieb Farms, Inc. of Star Route, Box 4170, Lexington, Oregon 97839, phone 989-8585, for the use of the waters of an unnamed drainageway, a tributary of the Columbia River, for the PURPOSE of supplemental irrigation of 130.5 acres

that the PRIORITY OF THE RIGHT dates from August 9, 1985

and is limited to the amount of water which can be applied to beneficial use and shall not exceed 2.68 cubic feet per second

The POINT OF DIVERSION is to be LOCATED: 50 feet South and 700 feet East from the W 1/4 Corner of Section 13, being within the NW 1/4 SW 1/4 of Section 13, Township 4 North, Range 25 East, WM, in the County of Morrow.

A description of the PLACE OF USE under the permit, and to which such right is appurtenant, is as follows:

Township 4 North, Range 25 East, WM Section 14 SE 1/4 SE 1/4 25.5 acres Supplemental
 Section 13 SW 1/4 SW 1/4 35.0 acres Irrigation
 NW 1/4 SW 1/4 30.0 acres
 Section 14 NE 1/4 SE 1/4 34.9 acres
 SE 1/4 SE 1/4 5.1 acres

The amount of water used for irrigation together with the amount secured under existing rights for the same lands shall be limited to 1/40 cubic foot per second per acre for each acre irrigated during the irrigation season of each year and shall conform to such reasonable rotation system as may be ordered by proper state officer, provided further that the right allowed herein shall be limited to any deficiency in the available supply from other sources under prior existing rights for the same land and shall not exceed the limitation allowed herein.

Actual construction work shall begin on or before March 7, 1987 and shall thereafter be prosecuted with reasonable diligence and be completed on or before October 1, 19 87.

Complete application of the water to the proposed use shall be made on or before October 1, 19 88.

Witness my hand this 7th day of March, 19 86.

/s/ WILLIAM H. YOUNG

WATER RESOURCES DIRECTOR

This permit, when issued, is for the beneficial use of water. By law, the land use associated with this water use must be in compliance with statewide land-use goals and any local acknowledged land-use plan. It is possible that the land use you propose may not be allowed if it is not in keeping with the goals and the acknowledged plan. Your city or county planning agency can advise you about the land-use plan in your area.

APPLICATION 68481 ASSIGNED. See Misc. Rec., Vol. 7 Page 2454 PERMIT 49571
 ASSIGNED. See Misc. Rec., Vol. 7 Page 2599 ASSIGNED. See Misc. Rec., Vol. 7 Page 2975

68481.JM

MAP REVIEW

- OK source and trib
- OK diversion point location
- OK conveyances (pipes, ditch, etc.)
- OK place of use
- OK scale
- OK township, range, section
- OK north arrow
- N/A CWRE stamp
- N/A disclaimer
- OK date survey was performed
- P.O.B. of survey
- OK dimensions and capacity of diversion system
- N/A "beneficial use" type title
- N/A "permanent-quality" paper

REPORT

- OK permit conditions
- OK type of use
- OK extent of use
- OK rate and duty
- time limits
- (A,B,C and transfers)
- OK crop type
- OK system capacity
- (with computations)

Rash Sump
T.4 N. R. 25 E. W.M.

RECEIVED

AUG 9 1985

WATER RESOURCES DEPT
SALEM, OREGON

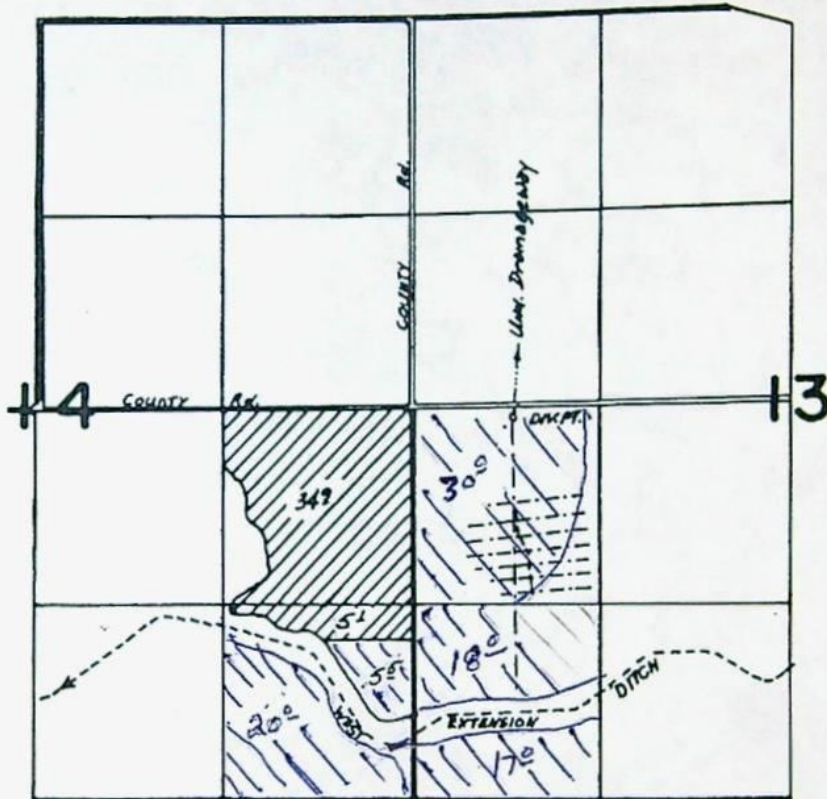

DIV. PT. LOCATED 50' SOUTH AND 100' EAST
FROM 1/4 COR. 14+13

Application No. 68481
Permit No. 49571

Pump Capacity Calculation Sheet

using Department designed formula:

$$(\text{hp})(\text{efficiency}) / (\text{lift} + \text{psi head}) = \text{capacity in cfs}$$

Efficiency:

Centrifugal = 6.61

Turbine = 7.04

Data Entry (fill in underlined blanks)

HP = 30
Efficiency = 6.61
Lift = 10
PSI = 35

Results Calculated

(hp)(efficiency) = 198.3
Head based on psi = 88.9
Total dynamic head = 98.9
(head + lift)

Pump Capacity = 2.00 feet per second

RECEIVED

JUL 31 1998

WATER RESOURCES DEPT.
SALEM, OREGON

STATE OF OREGON

COUNTY OF MORROW

PROPOSED CERTIFICATE OF WATER RIGHT

THIS CERTIFICATE ISSUED TO

GRIEB FARMS, INC

CRAIG PRITCHARD PROPERTY OWNER SINCE OCTOBER 94
ROUTE 1 BOX 22 A
BOARDMAN, OREGON 97818

PRELIMINARY
SUBJECT TO REVISION

confirms the right to use the waters of AN UNNAMED DRAINAGEWAY, a tributary of COLUMBIA RIVER, for SUPPLEMENTAL IRRIGATION OF 93.5 ACRES.

This right was perfected under Permit 49571. The date of priority is AUGUST 9, 1985. This right is limited to 1.96 CUBIC FOOT PER SECOND or its equivalent in case of rotation, measured at the point of diversion from the source.

The point of diversion is located as follows:

NW 1/4 SW 1/4, SECTION 13, T 4 N, R 25 E, W.M; 50 FEET SOUTH AND 700 FEET EAST FROM THE WEST 1/4 CORNER, SECTION 13.

The amount of water used for irrigation together with the amount secured under existing rights for the same lands shall be limited to $\frac{1}{40}$ cubic foot per second (or its equivalent) for each acre irrigated during the irrigation season of each year and shall conform to such reasonable rotation system as may be ordered by proper state officer, provided further that the right allowed herein shall be limited to any deficiency in the available supply from other sources under prior existing rights for the same land and shall not exceed the limitation allowed herein.

allowed here...
supply from other sources under...
and shall not exceed the limitation allowed...

A description of the place of use to which this right is appurtenant as follows:

NW 1/4 SW 1/4 30.0 ACRES
SW 1/4 SW 1/4 18.0 ACRES
SECTION 13

NE 1/4 SE 1/4 34.9 ACRES
SE 1/4 SE 1/4 10.6 ACRES
SECTION 14

TOWNSHIP 4 NORTH, RANGE 25 EAST, W.M.

The right to the use of the water for the above purpose is restricted to beneficial use on the lands or place of use described. The use confirmed herein may be made only at times when sufficient water is available to satisfy all prior rights, including rights for maintaining instream flows.

PRELIMINARY
SUBJECT TO REVISION

not copy w/ bill
DM 2/98

RECEIVED

JUL 31 1998

WATER RESOURCES DEPT.
SALEM, OREGON

STATE OF OREGON

COUNTY OF MORROW

PROPOSED CERTIFICATE OF WATER RIGHT

THIS CERTIFICATE ISSUED TO

GRIEB FARMS, INC

CRAIG PRITCHARD PROPERTY OWNER SINCE OCTOBER 94
ROUTE 1 BOX 22 A
BOARDMAN, OREGON 97818

PRELIMINARY
SUBJECT TO REVISION

confirms the right to use the waters of AN UNNAMED DRAINAGEWAY, a tributary of COLUMBIA RIVER, for SUPPLEMENTAL IRRIGATION OF 93.5 ACRES.

This right was perfected under Permit 49571. The date of priority is AUGUST 9, 1985. This right is limited to 1.96 CUBIC FOOT PER SECOND or its equivalent in case of rotation, measured at the point of diversion from the source.

The point of diversion is located as follows:

NW 1/4 SW 1/4, SECTION 13, T 4 N, R 25 E, W.M; 50 FEET SOUTH AND 700 FEET EAST FROM THE WEST 1/4 CORNER, SECTION 13.

The amount of water used for irrigation together with the amount secured under any other right existing for the same lands, is limited to a diversion of ONE-FORTIETH of one cubic foot per second (or its equivalent) and ??? acre-feet for each acre irrigated during the irrigation season of each year.

The use shall conform to such reasonable rotation system as may be ordered by the proper state officer, provided further that the right allowed herein shall be limited to any deficiency in the available supply from other sources under prior existing rights for the same land and shall not exceed the limitation allowed herein.

A description of the place of use to which this right is appurtenant is as follows:

NW 1/4 SW 1/4 30.0 ACRES
SW 1/4 SW 1/4 18.0 ACRES
SECTION 13

NE 1/4 SE 1/4 34.9 ACRES
SE 1/4 SE 1/4 10.6 ACRES
SECTION 14

TOWNSHIP 4 NORTH, RANGE 25 EAST, W.M.

The right to the use of the water for the above purpose is restricted to beneficial use on the lands or place of use described. The use confirmed herein may be made only at times when sufficient water is available to satisfy all prior rights, including rights for maintaining instream flows.

PRELIMINARY
SUBJECT TO REVISION

Not copy w/3/1/1
DM 2/98

✓ 45384

NLP

Platcard Report

Township 4N Range 25E Section 13 of (13, 14)

App# Priority	Permit/ Certificate	Claim/ Decree	Status dlc/lot	NE				NW				SW				SE				Govt Lot	DLC				
				NE	NW	SW	SE	NE	NW	SW	SE	NE	NW	SW	SE	NE	NW	SW	SE						
i - 03/28/1909	S408 10142		CN see transfers					35.0 IR CN	40.0 IR CN	7.0 IR CN	15.0 IR CN	40.0 IR CN	18.0 IR CN												
i - 03/28/1909	S408 79926		CN					30.2 IR CN	33.7 IR CN	11.3 IR CN	36.0 IR CN	38.5 IR CN	19.5 IR CN	10.8 IR CN		2.4 IR CN	0.9 IR CN								
i - 03/28/1909	S408 79926		CN					30.2 IR CN	33.7 IR CN	11.3 IR CN	36.0 IR CN	38.5 IR CN	19.5 IR CN	10.8 IR CN		2.4 IR CN	0.9 IR CN								
i - 03/28/1909	S408 79926		xfr#: T9943					30.2 IR	33.7 IR	11.3 IR	36.0 IR	38.5 IR	19.5 IR	10.8 IR		2.4 IR	0.9 IR								
i - 09/12/1968	S33883 -		RJ xfr#: T7991								2.6 IR RJ														
i - 09/12/1968	S33883 68323		see transfers								2.6 IR														
i - 09/12/1968	S33883 79928		xfr#: T8794		0.2 IR			25.0 IR	7.8 IR			0.3 IR						1.7 IR							
i - 09/12/1968	S33883 79929		xfr#: T9987		0.2 IS (s)			25.0 IS (s)	38.0 IS (s)	33.7 IS (s)	11.3 IS (s)	36.3 IS (s)	38.5 IS (s)	34.5 IS (s)	10.8 IS (s)		4.1 IS (s)	0.9 IS (s)							
i - 11/05/1971	S35694 -		xfr#: T9601	MU	MU	MU	MU	MU	MU	MU	MU	MU	MU	MU	MU	MU	MU	MU	MU						
i G3437 03/30/1966	G3231 38713		CN													1.8 IR CN		1.2 IR CN							

Page:1 2 3 Next Last

[Return to Platcard Query Screen](#)

Run Time: 3 seconds

9943 - Temporary Transfer
9987 - Draught

3111 - 79926
79929 } Cuts

Platcard Report

Township 4N Range 25E Section 13 of (13, 14)

App# Priority	Permit/ Certificate	Claim/ Decree	Status dlc/lot	NE				NW				SW			SE				Govt Lot	DLC		
				NE	NW	SW	SE	NE	NW	SW	SE	NE	NW	SW	SE	NE	NW	SW			SE	
i G3437 03/30/1966	<u>G3231</u> <u>38713</u>		CN										34.6 IS (s) CN			9.0 IS (s) CN			0.4 IS (s) CN			
i G3437 03/30/1966	<u>G3231</u> <u>75470</u>		CN										19.6 IR CN			1.8 IR CN		1.2 IR CN				
			CN										15.0 IS (s) CN			9.0 IS (s) CN			0.4 IS (s) CN			
i G3437 03/30/1966	<u>G3231</u> <u>79938</u>		xfr#: T9943										15.0 IS (s)			9.0 IS (s)			0.4 IS (s)			
i G3437 03/30/1966	<u>G3231</u> <u>79943</u>		xfr#: T9943										19.6 IS (s)			1.8 IS (s)		1.2 IS (s)				
i G6351 09/12/1975	<u>G5952</u> <u>65152</u>		xfr#: T8376				15.0 IR															
i G7110 09/12/1975	<u>G5953</u> <u>65153</u>		xfr#: T8376	8.5 IR	29.4 IR	34.7 IR	15.9 IR	6.5 IR				8.4 IR										
			xfr#: T8376				15.0 IS (s)															
i G10644 02/04/1982	<u>G9811</u> <u>80375</u>		xfr#: T8376														1.8 IR	9.7 IR				
i G14452 02/07/1997	<u>G13419</u> -		<u>see transfers</u>	8.5 IR	29.4 IR	34.7 IR	30.9 IR	6.5 IR				8.4 IR				23.8 IR	20.1 IR	14.7 IR	36.8 IR	38.8 IR		

Page: [First](#) [Previous](#) [1](#) [2](#) [3](#) [Next](#) [Last](#)

[Return to Platcard Query Screen](#)

Run Time: 1 seconds

Platcard Report

Township 4N Range 25E Section 13 of (13, 14)

	App# Priority	Permit/ Certificate	Claim/ Decree	Status dlc/lot	NE				NW				SW				SE				Govt Lot	DLC
					NE	NW	SW	SE	NE	NW	SW	SE	NE	NW	SW	SE	NE	NW	SW	SE		
i	G14452 02/07/1997	G13419 -		see transfers													17.44 IS (s)	17.16 IS (s)				
i	S237 03/28/1909	S408 10090		CN					35.0 IR CN	40.0 IR CN	7.0 IR CN	15.0 IR CN	40.0 IR CN	18.0 IR CN								
i	S45384 09/12/1968	S33883 53086		CN see transfers							2.6 IR CN											
	09/12/1968			CN see transfers					28.0 IS (s) CN	38.7 IS (s) CN	7.0 IS (s) CN	36.0 IS (s) CN	40.0 IS (s) CN	18.0 IS (s) CN	7.8 IS (s) CN		2.2 IS (s) CN	0.7 IS (s) CN				
i	S45384 02/26/1969	S33883 79930		xfr#: T4993										15.0 IR								
i	S52712 01/14/1975	S38203 -		CN	IM CN	IM CN			IM CN	IM CN												
i	S68481 08/09/1985	S49571 -											30.0 IS (s)	35.0 IS (s)								

Page: [First](#) [Previous](#) [1](#) [2](#) [3](#)

[Return to Platcard Query Screen](#)

Run Time: 1 seconds

NCR

Platcard Report

Township 4N Range 25E Section 14 of (13, 14)

App# Priority	Permit/ Certificate	Claim/ Decree	Status dlc/lot	NE				NW				SW				SE				Govt Lot	DLC
				NE	NW	SW	SE	NE	NW	SW	SE	NE	NW	SW	SE	NE	NW	SW	SE		
03/28/1909	S408 10142		CN see transfers					28.0 IR CN		39.0 IR CN	40.0 IR CN	40.0 IR CN	31.0 IR CN		16.0 IR CN	35.0 IR CN	25.0 IR CN		5.0 IR CN		
03/28/1909	S408 79926		CN		2.5 IR CN	37.4 IR CN	17.0 IR CN	4.5 IR CN	35.0 IR CN	38.0 IR CN	37.8 IR CN	36.9 IR CN	26.8 IR CN	8.5 IR CN	19.0 IR CN	37.5 IR CN	37.4 IR CN	6.1 IR CN	11.5 IR CN		
03/28/1909	S408 79926		CN		2.5 IR CN	37.4 IR CN	17.0 IR CN	4.5 IR CN	35.0 IR CN	38.0 IR CN	37.8 IR CN	36.9 IR CN	26.8 IR CN	8.5 IR CN	19.0 IR CN	37.5 IR CN	37.4 IR CN	6.1 IR CN	11.5 IR CN		
03/28/1909	S408 79926		xfr#: T9943		2.5 IR IR	37.4 IR IR	17.0 IR IR	4.5 IR IR	35.0 IR IR	38.0 IR IR	37.8 IR IR	36.9 IR IR	26.8 IR IR	8.5 IR IR	19.0 IR IR	37.5 IR IR	37.4 IR IR	6.1 IR IR	11.5 IR IR		
09/12/1968	S33883 -		RJ xfr#: T7991	39.4 IR RJ	16.0 IR RJ	37.6 IR RJ	19.6 IR RJ						10.5 IR RJ		8.0 IR RJ	0.1 IR RJ	6.0 IR RJ	6.6 IR RJ	6.5 IR RJ		
09/12/1968	S33883 68323		see transfers	39.4 IR	16.0 IR	37.6 IR	19.6 IR						10.5 IR		8.0 IR	0.1 IR	6.0 IR	6.6 IR	6.5 IR		
09/12/1968	S33883 79928		xfr#: T8794	38.4 IR	14.2 IR			28.0 IR					3.5 IR					11.5 IR			
09/12/1968	S33883 79929		xfr#: T9987	38.4 IS (s)	35.7 IS (s)	37.4 IS (s)	17.0 IS (s)	32.5 IS (s)			37.8 IS (s)	36.9 IS (s)	20.4 IS (s)		19.0 IS (s)	37.5 IS (s)	37.4 IS (s)	17.6 IS (s)	34.5 IS (s)		
11/05/1971	S35694 -		xfr#: T9601	MU	MU	MU	MU	MU	MU	MU	MU	MU	MU	MU	MU	MU	MU	MU	MU		
G1670 12/29/1959	G1528 30194		CN						35.0 IR CN												

Page: 1 2 3 4 Next Last

[Return to Platcard Query Screen](#)

Run Time: 2 seconds

Platcard Report

Township 4N Range 25E Section 14 of (13, 14)

					NE				NW				SW				SE				Govt Lot	DLC	
App# Priority	Permit/ Certificate	Claim/ Decree	Status dlc/lot		NE	NW	SW	SE	NE	NW	SW	SE	NE	NW	SW	SE	NE	NW	SW	SE			
i G1670 12/29/1959	G1528 79935									3.6 IR													
i G1670 12/29/1959	G1528 79945		CN							31.4 IS (s) CN													
i G7157 11/17/1975	G6603 -		CN						5.0 IS (s) CN														
i G8552 11/30/1977	G7878 52397					14.2 IS (s)			26.2 IS (s)														
i G10034 11/28/1980	G9516 55959									35.0 IS (s)	30.0 IS (s)												
i G15467 04/05/2001	G15140 -															5.0 ID							
i G16162 01/08/2004	G15698 -														3.4 IR								
i P82146 01/31/1997	-								FP	FP	FP	FP											
									IR	IR	IR	IR											
									LV	LV	LV	LV											

Page: [First](#) [Previous](#) [1](#) [2](#) [3](#) [4](#) [Next](#) [Last](#)

[Return to Platcard Query Screen](#)

Run Time: 1 seconds

Platcard Report

Township 4N Range 25E Section 14 of (13, 14)

	App# Priority	Permit/ Certificate	Claim/ Decree	Status dlc/lot	NE				NW				SW				SE				Govt Lot	DLC
					NE	NW	SW	SE	NE	NW	SW	SE	NE	NW	SW	SE	NE	NW	SW	SE		
i	S237 03/28/1909	S408 10090		CN					28.0 IR CN		39.0 IR CN	40.0 IR CN	40.0 IR CN	31.0 IR CN		16.0 IR CN	35.0 IR CN	25.0 IR CN		5.0 IR CN		
i	S29309 07/06/1954	S23747 30022						11.2 IR														
i	S37454 03/06/1962	S27941 34288		CN		20.0 IR CN																
i	S37454 03/06/1962	S27941 52829		CN		20.0 IR CN																
i	S37454 03/06/1962	S27941 79927				19.0 IR															1.0 IR	
i	S45384 09/12/1968	S33883 53086		CN see transfers	39.4 IR CN	16.0 IR CN	37.6 IR CN	19.6 IR CN					10.5 IR CN		8.0 IR CN	0.1 IR CN	6.0 IR CN	6.6 IR CN	6.9 IR CN			
	09/12/1968			CN see transfers		20.0 IS (s) CN		27.7 IS (s) CN		39.0 IS (s) CN	40.0 IS (s) CN	36.0 IS (s) CN	13.0 IS (s) CN		16.0 IS (s) CN	34.9 IS (s) CN	24.5 IS (s) CN		5.0 IS (s) CN			
i	S45384 02/26/1969	S33883 79930		xfr#: T4993																	22.0 IR	
i	S54163 04/19/1976	S41308 53069														34.9 IS (s)				5.1 IS (s)		
i	S61029 11/28/1980	S46207 55958		CN					3.6 IR CN													

Page: [First](#) [Previous](#) [1](#) [2](#) [3](#) [4](#) [Next](#) [Last](#)

[Return to Platcard Query Screen](#)

Platcard Report

Township 4N Range 25E Section 14 of (13, 14)

					NE				NW				SW				SE				Govt Lot	DLC
App# Priority	Permit/ Certificate	Claim/ Decree	Status dlc/lot		NE	NW	SW	SE	NE	NW	SW	SE	NE	NW	SW	SE	NE	NW	SW	SE		
i S61029 11/28/1980	S46207 55958		CN							35.0 IS (s) CN	30.0 IS (s) CN											
i S61029 11/28/1980	S46207 79937									35.0 IS (s)	30.0 IS (s)											
i S61029 11/28/1980	S46207 79942									3.6 IS (s)												
i S68481 08/09/1985	S49571																34.9 IS (s)			30.6 IS (s)		

Page: [First](#) [Previous](#) [1](#) [2](#) [3](#) [4](#)

[Return to Platcard Query Screen](#)

Run Time: 1 seconds

Rash Sump
T.4 N. R. 25 E. W.M.

RECEIVED

AUG 9 1985

WATER RESOURCES DEPT
SALEM, OREGON

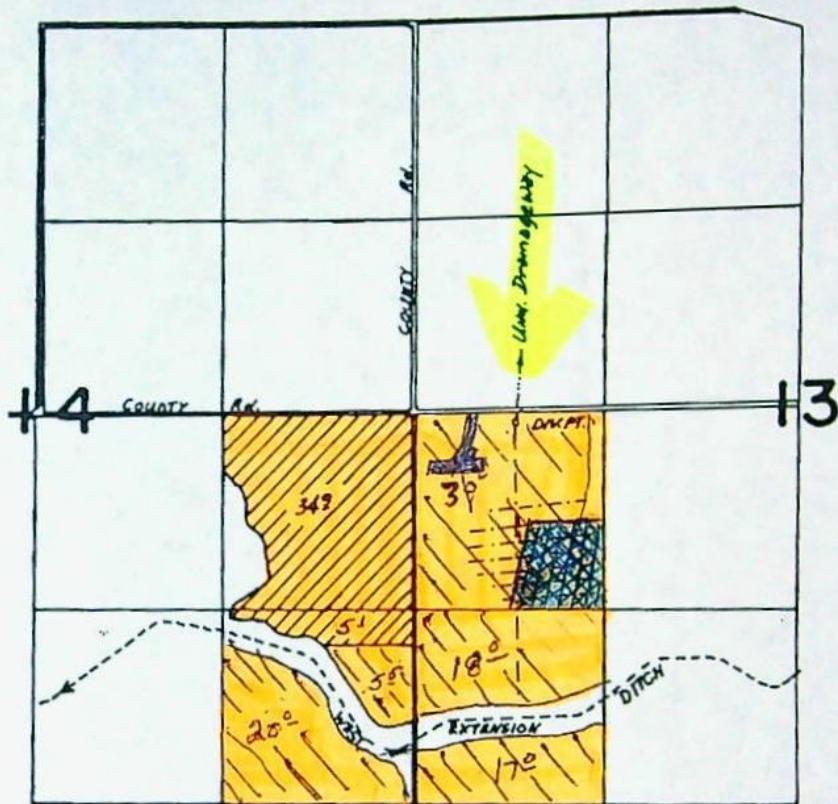

DIV. PT. LOCATED 50' SOUTH AND 700' EAST
FROM 1/4 COR. 14+13

Application No. 68481
Permit No. 49571

ORW

STATE OF OREGON

COUNTIES OF MORROW AND UMATILLA

CERTIFICATE OF WATER RIGHT

THIS CERTIFICATE ISSUED TO

U. S. BUREAU OF RECLAMATION
 1150 N. CURTIS ROAD, SUITE 100
 BOISE, IDAHO 83706-1234

confirms the right to use the waters of the UMATILLA RIVER, a tributary of the COLUMBIA RIVER, for IRRIGATION OF 4121.7 ACRES within West Extension Irrigation District.

This right was perfected under Permit 408. The date of priority is MARCH 28, 1909. The amount of water to which this right is entitled is limited to an amount actually beneficially used and shall not exceed 295.67 CUBIC FEET PER SECOND, or its equivalent in case of rotation, measured at the point of diversion from the source.

The point of diversion is located as follows:

Twp	Rng	Mer	Sec	1/4	1/4	Location
5	N	28	E	W.M.	28	SW SW 1100 FEET NORTH AND 520 FEET EAST FROM THE SW CORNER OF SECTION 28

The amount of water used for irrigation, together with the amount secured under any other right existing for the same lands, shall be further limited to a diversion of not to exceed 2.0 ACRE-FEET PER ACRE IN ANY 30 DAY PERIOD AND NOT TO EXCEED 10.0 ACRE-FEET PER ACRE THROUGHOUT THE IRRIGATION SEASON.

The use shall conform to such reasonable rotation system as may be ordered by the proper state officer.

A description of the place of use to which this right is appurtenant is as follows:

Water Right of Record								Supplemental Information				
Legal Description								Total	Tax Lot			
Twp	Rng	Mer	Sec	1/4	1/4	AC	AC	Lot #	Last Name			
4	N	24	E	W.M.	13	SW NE	31.6					
4	N	24	E	W.M.	13	SW NE		27.2	0200	MC CLURE		
4	N	24	E	W.M.	13	SW NE		4.4	0201	MC CLURE		

This is an order other than a contested case. This order is subject to judicial review under ORS 183.484. Any petition for judicial review of the order must be filed within the 60 day time period specified by ORS 183.484(2).

Water Right of Record								Supplemental Information			
Legal Description								Total	Tax Lot		Last Name
Twp	Rng	Mer	Sec	1/4	1/4	AC	AC	Lot #	Last Name		
4	N	24	E	W.M.	24	NE	SE	0.7	R/W	WEID	
4	N	24	E	W.M.	24	NW	SE	5.3			
4	N	24	E	W.M.	24	NW	SE	3.1	0900	NEIFFER	
4	N	24	E	W.M.	24	NW	SE	2.2	1000	NEIFFER	
4	N	25	E	W.M.	11	NE	SW	28.0			
4	N	25	E	W.M.	11	NE	SW	1.8	0600	REA	
4	N	25	E	W.M.	11	NE	SW	26.2	0700	SMITH	
4	N	25	E	W.M.	11	SW	SW	3.6			
4	N	25	E	W.M.	11	SW	SW	3.6	0500	HUNTER FARMS	
4	N	25	E	W.M.	11	SE	SW	39.2			
4	N	25	E	W.M.	11	SE	SW	39.2	0600	REA	
4	N	25	E	W.M.	11	SW	SE	30.3			
4	N	25	E	W.M.	11	SW	SE	30.3	0900	REA	
4	N	25	E	W.M.	11	SE	SE	10.0			
4	N	25	E	W.M.	11	SE	SE	10.0	1200	RIEKKOLA	
4	N	25	E	W.M.	12	SW	SW	7.1			
4	N	25	E	W.M.	12	SW	SW	7.1	0201	RIEKKOLA	
4	N	25	E	W.M.	13	NW	NW	30.2			
4	N	25	E	W.M.	13	NW	NW	30.2	0200	RIEKKOLA	
4	N	25	E	W.M.	13	SW	NW	33.7			
4	N	25	E	W.M.	13	SW	NW	33.7	0300	SMILEY	
4	N	25	E	W.M.	13	SE	NW	11.3			
4	N	25	E	W.M.	13	SE	NW	11.3	0300	SMILEY	
4	N	25	E	W.M.	13	NE	SW	36.0			
4	N	25	E	W.M.	13	NE	SW	35.0	0301	TERRA POMA	
4	N	25	E	W.M.	13	NE	SW	1.0	R/W	WEID	
4	N	25	E	W.M.	13	NW	SW	38.5			
4	N	25	E	W.M.	13	NW	SW	38.5	0400	BAILEY	
4	N	25	E	W.M.	13	SW	SW	19.5			
4	N	25	E	W.M.	13	SW	SW	18.0	0400	BAILEY	
4	N	25	E	W.M.	13	SW	SW	1.5	R/W	WEID	

Water Right of Record								Supplemental Information				
Legal Description								Total	Tax Lot			Last Name
Twp	Rng	Mer	Sec	1/4	1/4	AC	AC	AC	Lot #	Last Name		
4	N	25	E	W.M.	13	SE	SW	10.8				
4	N	25	E	W.M.	13	SE	SW		8.8	0301	TERRA POMA	
4	N	25	E	W.M.	13	SE	SW		2.0	R/W	WEID	
4	N	25	E	W.M.	13	NW	SE	2.4				
4	N	25	E	W.M.	13	NW	SE		1.2	0301	TERRA POMA	
4	N	25	E	W.M.	13	NW	SE		1.2	R/W	WEID	
4	N	25	E	W.M.	13	SW	SE	0.9				
4	N	25	E	W.M.	13	SW	SE		0.4	0301	TERRA POMA	
4	N	25	E	W.M.	13	SW	SE		0.5	R/W	WEID	
4	N	25	E	W.M.	14	NW	NE	2.5				
4	N	25	E	W.M.	14	NW	NE		2.5	0401	FREDERICKSON	
4	N	25	E	W.M.	14	SW	NE	37.4				
4	N	25	E	W.M.	14	SW	NE		37.4	0500	FREDERICKSON	
4	N	25	E	W.M.	14	SE	NE	17.0				
4	N	25	E	W.M.	14	SE	NE		10.0	0701	FREDERICKSON	
4	N	25	E	W.M.	14	SE	NE		4.7	0702	KING	
4	N	25	E	W.M.	14	SE	NE		2.3	0703	MAGALLANES	
4	N	25	E	W.M.	14	NE	NW	4.5				
4	N	25	E	W.M.	14	NE	NW		4.5	0901	FREDERICKSON	
4	N	25	E	W.M.	14	NW	NW	35.0				
4	N	25	E	W.M.	14	NW	NW		35.0	1101	HUNTER FARMS	
4	N	25	E	W.M.	14	SW	NW	38.0				
4	N	25	E	W.M.	14	SW	NW		32.2	1100	HUNTER FARMS	
4	N	25	E	W.M.	14	SW	NW		5.8	1102	SICARD	
4	N	25	E	W.M.	14	SE	NW	37.8				
4	N	25	E	W.M.	14	SE	NW		33.3	1200	PHILLIPS	
4	N	25	E	W.M.	14	SE	NW		1.4	1201	NAGL	
4	N	25	E	W.M.	14	SE	NW		1.3	1202	NAGL	
4	N	25	E	W.M.	14	SE	NW		1.8	1203	ALLISON	
4	N	25	E	W.M.	14	NE	SW	36.9				
4	N	25	E	W.M.	14	NE	SW		4.3	C 0100	SKOUBO	
4	N	25	E	W.M.	14	NE	SW		13.6	C 0101	DOWNEY	
4	N	25	E	W.M.	14	NE	SW		19.0	C 0200	DOWNEY	

Water Right of Record								Supplemental Information				
Legal Description								Total	Tax Lot			Last Name
Twp	Rng	Mer	Sec	1/4	1/4		AC	AC		Lot #		
4	N	25	E	W.M.	14	NW	SW	26.8				
4	N	25	E	W.M.	14	NW	SW		1.4	C	0400	SHEADEL
4	N	25	E	W.M.	14	NW	SW		1.5	C	0500	SHERRER
4	N	25	E	W.M.	14	NW	SW		5.0	C	0600	WADE
4	N	25	E	W.M.	14	NW	SW		4.9	C	0700	NEAL
4	N	25	E	W.M.	14	NW	SW		3.5	C	0800	KILLINGBECK
4	N	25	E	W.M.	14	NW	SW		3.5	C	1400	GRITTMAN
4	N	25	E	W.M.	14	NW	SW		3.5	C	1500	MCTIGHE
4	N	25	E	W.M.	14	NW	SW		3.5	C	1600	REECE
4	N	25	E	W.M.	14	SW	SW	8.5				
4	N	25	E	W.M.	14	SW	SW		4.0	C	0900	HEMNES
4	N	25	E	W.M.	14	SW	SW		4.0	C	1000	WALTERS
4	N	25	E	W.M.	14	SW	SW		0.5	C	1100	PROFILE
4	N	25	E	W.M.	14	SE	SW	19.0				
4	N	25	E	W.M.	14	SE	SW		8.8	C	0101	DOWNEY
4	N	25	E	W.M.	14	SE	SW		10.2	C	0200	DOWNEY
4	N	25	E	W.M.	14	NE	SE	37.5				
4	N	25	E	W.M.	14	NE	SE		37.5		1900	NEAL
4	N	25	E	W.M.	14	NW	SE	37.4				
4	N	25	E	W.M.	14	NW	SE		33.0		1800	MALE
4	N	25	E	W.M.	14	NW	SE		4.4		1802	DAWSON
4	N	25	E	W.M.	14	SW	SE	6.1				
4	N	25	E	W.M.	14	SW	SE		6.1		1800	MALE
4	N	25	E	W.M.	14	SE	SE	11.5				
4	N	25	E	W.M.	14	SE	SE		11.5		1900	NEAL
4	N	25	E	W.M.	15	NE	NE	24.3				
4	N	25	E	W.M.	15	NE	NE		24.3		0101	HUNTER FARMS
4	N	25	E	W.M.	15	NW	NE	35.5				
4	N	25	E	W.M.	15	NW	NE		35.5		0200	HOLMES
4	N	25	E	W.M.	15	SW	NE	34.4				
4	N	25	E	W.M.	15	SW	NE		28.6		0300	HUNTER FARMS
4	N	25	E	W.M.	15	SW	NE		3.9		0302	CONNELL
4	N	25	E	W.M.	15	SW	NE		1.9		0303	SAMPLE
4	N	25	E	W.M.	15	SE	NE	37.5				
4	N	25	E	W.M.	15	SE	NE		4.5		0100	IMUS

Water Right of Record								Supplemental Information				
Legal Description								Total	Tax Lot			Last Name
Twp	Rng	Mer	Sec	1/4	1/4		AC	AC		Lot #		
5	N	28	E	W.M.	17	SW	SW		0.1	CC	1300	BOARDMAN
5	N	28	E	W.M.	17	SW	SW		0.2	CC	1400	FOCHER
5	N	28	E	W.M.	17	SW	SW		0.15	CC	1500	DAHLIN
5	N	28	E	W.M.	17	SW	SW		0.3	CC	1900	HENDON
5	N	28	E	W.M.	17	SW	SE	31.4				
5	N	28	E	W.M.	17	SW	SE		13.0		1202	NOBLES
5	N	28	E	W.M.	17	SE	SE		18.4		1202	NOBLES

This Certificate confirms an order of the Director entered on November 22, 2004, and recorded in Special Order Volume 61, Page 555, approving a petition by West Extension Irrigation District under ORS 541.329 for mapping water rights within a district. This certificate supersedes Certificate 10142.

The right to the use of the water for the above purpose is restricted to beneficial use on the lands or place of use described. The use confirmed herein may be made only at times when sufficient water is available to satisfy all prior rights, including rights for maintaining instream flows.

Issued: NOV 24 2004

 Phillip C. Ward, Director
 Water Resources Department

STATE OF OREGON
COUNTIES OF MORROW AND UMATILLA
CERTIFICATE OF WATER RIGHT

THIS CERTIFICATE ISSUED TO

WEST EXTENSION IRRIGATION DISTRICT
P.O. BOX 100
IRRIGON, OREGON 97844

confirms the right to use the waters of the COLUMBIA RIVER, a tributary of the PACIFIC OCEAN, for SUPPLEMENTAL IRRIGATION OF 8516.6 ACRES.

This right was perfected under permit 33883. The date of priority is September 12, 1968.

The amount of water to which this right is entitled is limited to an amount actually beneficially used and shall not exceed 90.0 CUBIC FEET PER SECOND, or the equivalent in case of rotation, measured at the point of diversion from the source.

The points of diversion are located as follows:

Twp	Rng	Sec	1/4	1/4	Location
5	N	28	E	17	NW SW 1900 FEET NORTH AND 150 FEET EAST FROM SW CORNER OF SECTION 17
5	N	28	E	10	NW SE 2150 FEET NORTH AND 3500 FEET EAST FROM SW CORNER OF SECTION 10

The amount of water used for irrigation, together with the amount secured under any other right existing for the same lands, is limited to ONE-FORTIETH of one cubic foot per second per acre, or the equivalent for each acre irrigated and shall be further limited to a diversion of not to exceed 4.5 acre-feet per acre for each acre irrigated during the irrigation season of each year.

A description of the place of use to which this right is appurtenant is as follows:

Water Right of Record								Supplemental Information			
Legal Description								Total	Tax Lot		
Twp	Rng	Mer	Sec	1/4	1/4	AC	AC	Lot #	Last Name		
4	N	24	E	W.M.	13	SW	NE	31.6			
4	N	24	E	W.M.	13	SW	NE		27.2	0200	MC CLURE
4	N	24	E	W.M.	13	SW	NE		4.4	0201	MC CLURE

This is an order other than a contested case. This order is subject to judicial review under ORS 183.484. Any petition for judicial review of the order must be filed within the 60 day time period specified by ORS 183.484(2).

Water Right of Record							Supplemental Information					
Legal Description							Total	Tax Lot			Last Name	
Twp	Rng	Mer	Sec	1/4	1/4	AC	AC		Lot #	Last Name		
4	N	25	E	W.M.	14	SE	NW	37.8				
4	N	25	E	W.M.	14	SE	NW		33.3		1200	PHILLIPS
4	N	25	E	W.M.	14	SE	NW		1.4		1201	NAGL
4	N	25	E	W.M.	14	SE	NW		1.3		1202	NAGL
4	N	25	E	W.M.	14	SE	NW		1.8		1203	ALLISON
4	N	25	E	W.M.	14	NE	SW	36.9				
4	N	25	E	W.M.	14	NE	SW		4.3	C	0100	SKOUBO
4	N	25	E	W.M.	14	NE	SW		13.6	C	0101	DOWNEY
4	N	25	E	W.M.	14	NE	SW		19.0	C	0200	DOWNEY
4	N	25	E	W.M.	14	NW	SW	20.4				
4	N	25	E	W.M.	14	NW	SW		1.4	C	0400	SHEADEL
4	N	25	E	W.M.	14	NW	SW		5.0	C	0600	WADE
4	N	25	E	W.M.	14	NW	SW		3.5	C	0800	KILLINGBECK
4	N	25	E	W.M.	14	NW	SW		3.5	C	1400	GRITTMAN
4	N	25	E	W.M.	14	NW	SW		3.5	C	1500	MCTIGHE
4	N	25	E	W.M.	14	NW	SW		3.5	C	1700	PETTIGREW
4	N	25	E	W.M.	14	SE	SW	19.0				
4	N	25	E	W.M.	14	SE	SW		8.8	C	0101	DOWNEY
4	N	25	E	W.M.	14	SE	SW		10.2	C	0200	DOWNEY
4	N	25	E	W.M.	14	NE	SE	37.5				
4	N	25	E	W.M.	14	NE	SE		37.5		1900	NEAL
4	N	25	E	W.M.	14	NW	SE	37.4				
4	N	25	E	W.M.	14	NW	SE		33.0		1800	MALE
4	N	25	E	W.M.	14	NW	SE		4.4		1802	DAWSON
4	N	25	E	W.M.	14	SW	SE	17.6				
4	N	25	E	W.M.	14	SW	SE		6.1		1800	MALE
4	N	25	E	W.M.	14	SW	SE		5.5		1801	FISHER
4	N	25	E	W.M.	14	SW	SE		6.0		1805	JONES
4	N	25	E	W.M.	14	SE	SE	34.5				
4	N	25	E	W.M.	14	SE	SE		34.5		1900	NEAL
4	N	25	E	W.M.	15	NW	NE	4.2				
4	N	25	E	W.M.	15	NW	NE		4.2		0200	HOLMES
4	N	25	E	W.M.	15	SW	NE	34.4				
4	N	25	E	W.M.	15	SW	NE		28.6		0300	HUNTER FARMS
4	N	25	E	W.M.	15	SW	NE		3.9		0302	CONNELL
4	N	25	E	W.M.	15	SW	NE		1.9		0303	SAMPLE

Water Right of Record								Supplemental Information				
Legal Description								Total	Tax Lot			Last Name
Twp	Rng	Mer	Sec	1/4	1/4	AC	AC	Lot #	Last Name			
4	N	25	E	W.M.	13	NE	SW		1.0	R/W	WEID	
4	N	25	E	W.M.	13	NW	SW	38.5				
4	N	25	E	W.M.	13	NW	SW		38.5	0400	BAILEY	
4	N	25	E	W.M.	13	SW	SW	34.5				
4	N	25	E	W.M.	13	SW	SW		33.0	0400	BAILEY	
4	N	25	E	W.M.	13	SW	SW		1.5	R/W	WEID	
4	N	25	E	W.M.	13	SE	SW	10.8				
4	N	25	E	W.M.	13	SE	SW		8.8	0301	TERRA POMA	
4	N	25	E	W.M.	13	SE	SW		2.0	R/W	WEID	
4	N	25	E	W.M.	13	NW	SE	4.1				
4	N	25	E	W.M.	13	NW	SE		1.7	0102	PURCELL	
4	N	25	E	W.M.	13	NW	SE		1.2	0301	TERRA POMA	
v4	N	25	E	W.M.	13	NW	SE		1.2	R/W	WEID	
4	N	25	E	W.M.	13	SW	SE	0.9				
4	N	25	E	W.M.	13	SW	SE		0.4	0301	TERRA POMA	
4	N	25	E	W.M.	13	SW	SE		0.5	R/W	WEID	
4	N	25	E	W.M.	14	NE	NE	38.4				
4	N	25	E	W.M.	14	NE	NE		18.8	0100	RIEKKOLA	
4	N	25	E	W.M.	14	NE	NE		19.6	0200	FREDERICKSON	
4	N	25	E	W.M.	14	NW	NE	35.7				
4	N	25	E	W.M.	14	NW	NE		9.0	0300	FREDERICKSON	
4	N	25	E	W.M.	14	NW	NE		10.0	0301	SANDLIN	
4	N	25	E	W.M.	14	NW	NE		14.2	0400	FREDERICKSON	
4	N	25	E	W.M.	14	NW	NE		2.5	0401	FREDERICKSON	
4	N	25	E	W.M.	14	SW	NE	37.4				
4	N	25	E	W.M.	14	SW	NE		37.4	0500	FREDERICKSON	
4	N	25	E	W.M.	14	SE	NE	17.0				
4	N	25	E	W.M.	14	SE	NE		10.0	0701	FREDERICKSON	
4	N	25	E	W.M.	14	SE	NE		4.7	0702	KING	
4	N	25	E	W.M.	14	SE	NE		2.3	0703	MAGALLANES	
4	N	25	E	W.M.	14	NE	NW	32.5				
4	N	25	E	W.M.	14	NE	NW		28.0	0900	FREDERICKSON	
4	N	25	E	W.M.	14	NE	NW		4.5	0901	FREDERICKSON	

Water Right of Record								Supplemental Information			
Legal Description								Total	Tax Lot		
Twp	Rng	Mer	Sec	1/4	1/4		AC	AC	Lot #	Last Name	
5	N	28	E	W.M.	18	SE	SW	0.9	1200	BARBOULETOS	
5	N	28	E	W.M.	18	SE	SW	1.8	1500	GREENAWALT	
5	N	28	E	W.M.	18	SE	SW	1.1	1504	KENNEDY	
5	N	28	E	W.M.	18	NE	SE	2.8			
5	N	28	E	W.M.	18	NE	SE	2.8	2000	COPPER BASIN	
5	N	28	E	W.M.	18	NW	SE	33.8			
5	N	28	E	W.M.	18	NW	SE	1.5	1506	GREENAWALT	
5	N	28	E	W.M.	18	NW	SE	1.8	1503	SHELLAR	
5	N	28	E	W.M.	18	NW	SE	2.0	1505	SHELLAR	
5	N	28	E	W.M.	18	NW	SE	1.6	1600	BUELL	
5	N	28	E	W.M.	18	NW	SE	1.8	1601	BUELL	
5	N	28	E	W.M.	18	NW	SE	0.4	1800	HERKAMP	
5	N	28	E	W.M.	18	NW	SE	1.4	1900	HERKAMP	
5	N	28	E	W.M.	18	NW	SE	7.5	1902	HERKAMP	
5	N	28	E	W.M.	18	NW	SE	15.8	2000	COPPER BASIN	
5	N	28	E	W.M.	18	SW	SE	4.5			
5	N	28	E	W.M.	18	SW	SE	1.2	1506	GREENAWALT	
5	N	28	E	W.M.	18	SW	SE	1.2	1902	HERKAMP	
5	N	28	E	W.M.	18	SW	SE	2.1	2000	COPPER BASIN	
5	N	28	E	W.M.	18	SE	SE	0.5			
5	N	28	E	W.M.	18	SE	SE	0.5	2000	COPPER BASIN	

This Certificate confirms an order of the Director entered on July 23, 1993, and recorded in Special Order Volume 47 at Page 249, approving Transfer 6959 as modified by an order of the Director entered on November 22, 2004, and recorded in Special Order Volume 61, Page 555, approving a petition by West Extension Irrigation District under ORS 541.329 for mapping water rights within a district.

The right to the use of the water for the above purpose is restricted to beneficial use on the lands or place of use described. The use confirmed herein may be made only at times when sufficient water is available to satisfy all prior rights, including rights for maintaining instream flows.

Issued: NOV 24 2004

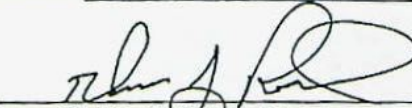
 For Phillip C. Ward, Director
 Water Resources Department

UMATILLA COUNTY

RECEIVED

IN THE MATTER OF THE APPLICATION OF)
JOSEPH M. TATONE (WEST EXTENSION)
IRRIGATION DISTRICT) FOR APPROVAL)
OF A CHANGE IN PLACE OF USE OF)
WATER)

JUL 31 1998 ORDER APPROVING
TRANSFER 4981

WATER RESOURCES DEPT.
SALEM, OREGON

On February 2, 1982, an application was filed in the office of the Water Resources Director by Joseph M. Tatone for approval of a change in place of use of water from Umatilla River, pursuant to the provisions of ORS 540.510 to 540.530.

Pursuant to the provisions of ORS 537.260(2), proof has been made to the satisfaction of the Water Resources Director that a right has been perfected under the terms of Permit 33883 in the name of West Extension Irrigation District, for irrigation of, among other lands, 37.0 acres in SW 1/4 NE 1/4, Section 23, Township 4 North, Range 24 East, WM, with dates of priority of February 26, 1969 for primary irrigation from Umatilla River and September 12, 1968 for supplemental irrigation from Columbia River.

Water for the said right is supplied through the West Extension Canal.

The applicant herein, owner of the lands above described, proposes to sever the right therefrom and, without loss of priority, to irrigate in lieu thereof 17.0 acres in SW 1/4 SW 1/4, Section 13, and 20.0 acres in SE 1/4 SE 1/4, Section 14, Township 4 North, Range 25 East, WM.

Steven P. Applegate, Watermaster, has filed a statement to the effect that the proposed change in place of use may be made without injury to existing rights.

No objections having been filed and it appearing that the proposed change in place of use may be made without injury to existing rights, the application should be approved.

NOW, THEREFORE, it hereby is ORDERED that the requested change in place of use, as described herein, without loss of priority, is approved.

It is FURTHER ORDERED that said water so transferred shall be applied to beneficial use on or before October 1, 1983.

It is FURTHER ORDERED that upon proof satisfactory to the Water Resources Director of completion of works and beneficial use of water to the extent intended under the provisions of this order, a confirming certificate of water right shall be issued to West Extension Irrigation District.

Dated at Salem, Oregon this 23rd day of March, 1982.

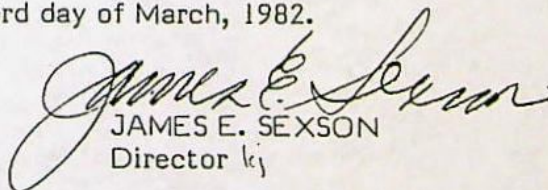
JAMES E. SEXSON
Director

NOTE: The approval of a water right transfer application does not confirm the status of the right in regard to the provisions of ORS 540.610 pertaining to forfeiture or abandonment.

9936A

4N Range 24 E W.M. Section 2 SW $\frac{1}{4}$ NE $\frac{1}{4}$ 7.0 acres

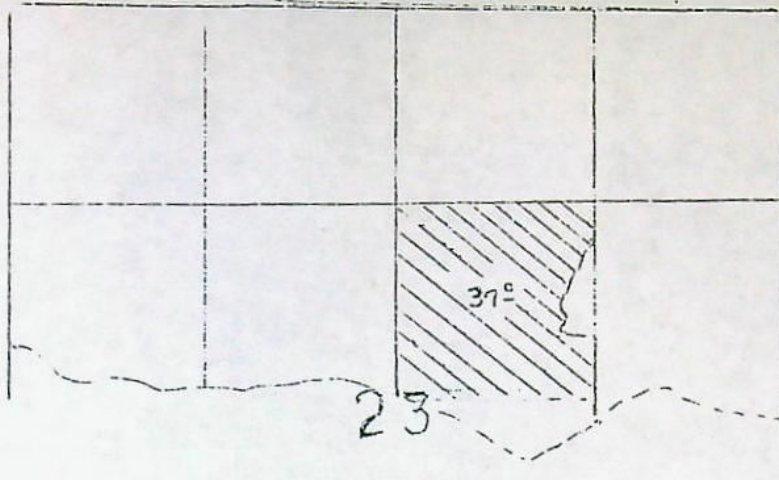

RECEIVED

JUL 31 1998

WATER RESOURCES DEPT.
SALEM, OREGON

WEIO Canal

T-4981

TO: 4N Range 25E W.M. Section 13 SW $\frac{1}{4}$ SW $\frac{1}{4}$ 17.0 acres
4N Range 25E W.M. Section 14 SE $\frac{1}{4}$ SE $\frac{1}{4}$ 20.0 acres

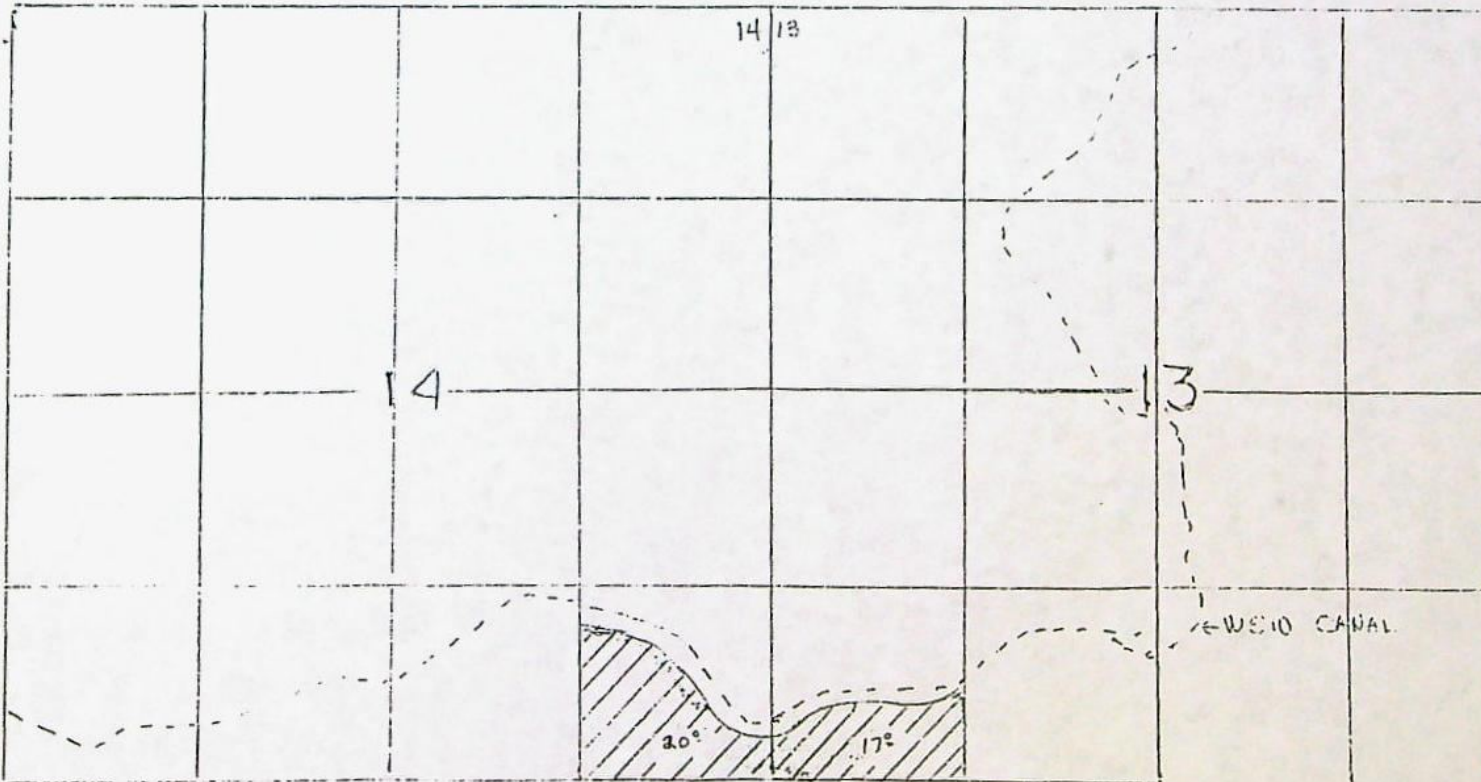

ORIGINAL FIELD FORM

STATE OF OREGON
RETURNED TO June Miller
COUNTY OF MORROW

PROPOSED CERTIFICATE OF WATER RIGHT

4/18/97

THIS CERTIFICATE ISSUED TO

GRIEB FARMS, INC

CRAIG PRITCHARD PROPERTY OWNER SINCE OCTOBER 94
ROUTE 1 BOX 22 A
BOARDMAN, OREGON 97818

PRELIMINARY
SUBJECT TO REVISION

confirms the right to use the waters of AN UNNAMED DRAINAGEWAY, a tributary of COLUMBIA RIVER, for SUPPLEMENTAL IRRIGATION OF 93.5 ACRES.

This right was perfected under Permit 49571. The date of priority is AUGUST 9, 1985. This right is limited to 1.96 CUBIC FOOT PER SECOND or its equivalent in case of rotation, measured at the point of diversion from the source.

The point of diversion is located as follows:

NW 1/4 SW 1/4, SECTION 13, T 4 N, R 25 E, W.M; 50 FEET SOUTH AND 700 FEET EAST FROM THE WEST 1/4 CORNER, SECTION 13.

The amount of water used for irrigation together with the amount secured under existing rights for the same lands, is limited to a per acre for each acre irrigated during the irrigation season of each year and shall conform to such reasonable rotation system as may be ordered by proper state officer, provided further that the right allowed herein shall be limited to any deficiency in the available supply from other sources under prior existing rights for the same land and shall not exceed the limitation allowed herein.

allowed ...
supply from other sources ...
and shall not exceed the limitation ...

A description of the place of use to which this right is appurtenant as follows:

NW 1/4 SW 1/4	30.0 ACRES
SW 1/4 SW 1/4	18.0 ACRES
SECTION 13	
NE 1/4 SE 1/4	34.9 ACRES
SE 1/4 SE 1/4	10.6 ACRES
SECTION 14	
TOWNSHIP 4 NORTH, RANGE 25 EAST, W.M.	

The right to the use of the water for the above purpose is restricted to beneficial use on the lands or place of use described. The use confirmed herein may be made only at times when sufficient water is available to satisfy all prior rights, including rights for maintaining instream flows.

PRELIMINARY
SUBJECT TO REVISION

Dritchard Present Owner 7/10/95
Abstract of Permit

This is to certify that I have examined APPLICATION 68481 and do hereby grant the same SUBJECT TO EXISTING RIGHTS INCLUDING THE APPROPRIATE MINIMUM FLOW POLICIES ESTABLISHED BY THE WATER POLICY REVIEW BOARD and the following limitations and conditions: Grieb 481-2426.

This permit is issued to Grieb Farms, Inc. of Star Route, Box 4170, Lexington, Oregon 97839, phone 989-8585, for the use of the waters of an unnamed drainageway, a tributary of the Columbia River, for the PURPOSE of supplemental irrigation of 130.5 acres
23.5

that the PRIORITY OF THE RIGHT dates from August 9, 1985

and is limited to the amount of water which can be applied to beneficial use and shall not exceed per second

2.68 cubic feet
Allow ~~2.18~~ 1.96 cfs
97818
481-2269
purchased
4/22/80

The POINT OF DIVERSION is to be LOCATED: 50 feet South and 700 feet East from the W 1/4 Corner of Section 13, being within the NW 1/4 SW 1/4 of Section 13, Township 4 North, Range 25 East, WM, in the County of Morrow.

A description of the PLACE OF USE under the permit, and to which such right is appurtenant, is as follows:

Township 4 North, Range 25 East, WM Section 14	SE 1/4 SE 1/4	25.5 acres	Supplemental	10
Section 13	SW 1/4 SW 1/4	35.0 acres	Irrigation	18
	NW 1/4 SW 1/4	30.0 acres		30
Section 14	NE 1/4 SE 1/4	34.9 acres		34
	SE 1/4 SE 1/4	5.1 acres		93

75 EC
120.7

The amount of water used for irrigation together with the amount secured under existing rights for the same lands shall be limited to 1/40 cubic foot per second per acre for each acre irrigated during the irrigation season of each year and shall conform to such reasonable rotation system as may be ordered by proper state officer, provided further that the right allowed herein shall be limited to ny deficiency in the available supply from other sources under prior existing rights for the same land and shall not exceed the limitation allowed herein.

Actual construction work shall begin on or before March 7, 1987, and shall thereafter be prosecuted with reasonable diligence and be completed on or before October 1, 1987.

Complete application of the water to the proposed use shall be made on or before October 1, 1988.

Witness my hand this 7th day of March

6/30/95 -
CRAIG
481-2592
new owner per WSP
Dritchard
Rt 1 Box 22A
Boardman
77818
new
October
19 86
stay
please

WATER RESOURCES DIRECTOR

This permit, when issued, is for the beneficial use of water. By law, the land use associated with this water use must be in compliance with statewide land-use goals and any local acknowledged land-use plan. It is possible that the land use you propose may not be allowed if it is not in keeping with the goals and the acknowledged plan. Your city or county planning agency can advise you about the land-use plan in your area.

June Mulla F.I. 5/19/94
Aerial 41049 NAPP
1208-75-EC

Gmy

51-a

41049-38-231R

Rash Sump

T.4 N. R.25 E. W.M.

RECEIVED

AUG 9 1985

WATER RESOURCES DEPT
SALEM, OREGON

30 HP - small
CDD
4" in 3" out

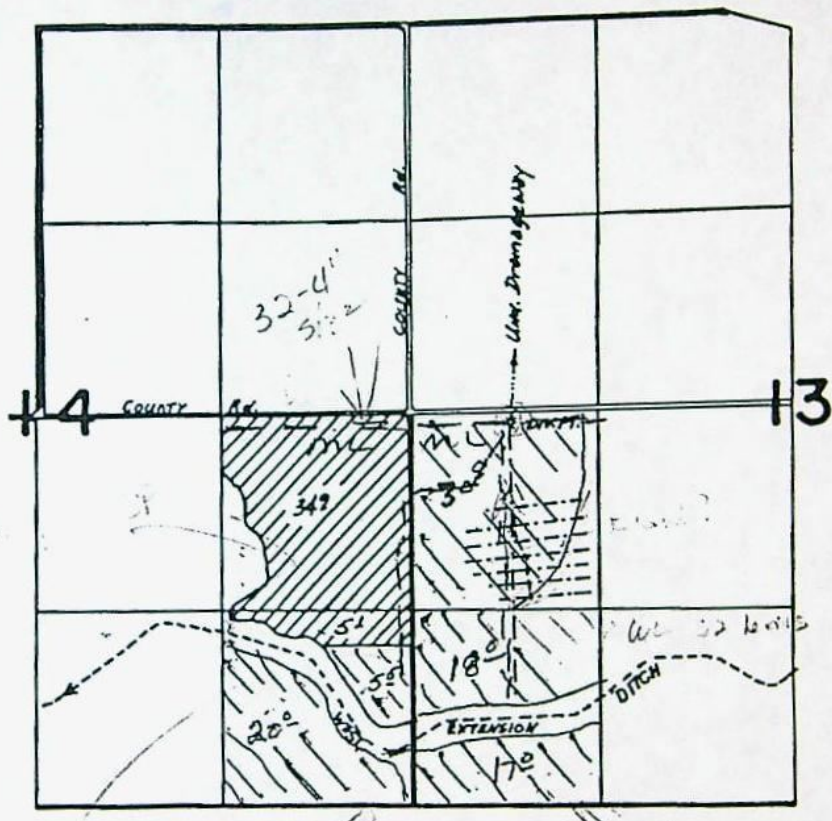

DIV. PT. LOCATED 50' SOUTH AND 700' EAST
FROM 1/4 COR. 1413

ML Beered
PVC/stal

PTBurgess
CAP

MLs
2600
1800
800
1000
800
700

WEA vent
let

Lawn Spr
9 ft dia hose
300' 3 in dia

Application No. 68481
Permit No. 49571

900 gpm
NW SW
SMA 13

1/3 Burgess
Stationary

North
15 - ML 3"
CP - 7 ft dia lawn
900 gpm Preece

South
HL - 2" 10 5/32
2" 43" - 13 leads
1/2 Heads

5" WL
5/3 2 @ 44

2 WL
23 ft dia
800

5/5

5-19-94.

A# 68481
P# 49571

Grieb farms Inc. sold to Burrows Ranches
% Perry Burrows
Rt 1 Box 69
Boardman OR 97818
Purchased About 4 yrs ago.

Info: Perry Burrows

Source UNNAMED drainway.

diversa - pump sets just south of Wilson Rd

As on App. MAP.

30 HP CDD Cornell pump

4" in 3" out

5" Buried PVC & steel MC

$2600 + 1800 + 800 + 1000 + 800 = 7000'$ MC

Irrigates with 2 WL's, ^{one} in NE SE Sec 14,

One in SW SW Sec 13, $\frac{1}{4}$ mi each - 64 leads $\frac{5}{32}$ si.

Also has CP in NE SE Sec 14 RATED 900 GPM.

7 tower Pivots.

13 Big Guns @ 80 GPM EACH.

HL 3" Alum - 15 leads $\frac{5}{32}$ (This is N. of Canal)

South of Canal. 2 WL 5" each,

23 leads each = 46 w/ $\frac{5}{32}$ RB's.

HL 2" 23 RB $\frac{5}{32}$ leads.

MAX at once is CP & 1 Big gun = 980 gph.

Lift + 10'

the Aerial ^{NAPP} 41049-1200-75EC

USE - Alfalfa hay, pasture for cattle.

PRIMARY IS Umatilla River through West. Ext. Irrig.
(not certified yet)

6/2/94 Spoke w/ Mr. Grieb - AREA south of Canal
Not irrigated, Grieb stated he never irrigated S. of
West. Ext. Canal from UNNAMED drainway.
Gene Miller field inspector.

With the amount set
limited to 140 cubic foot per
irrigation season or each year
may be ordered by proper
authority shall be limited to
amount herein prior existing right
is allowed herein.

D# 49571

6/30/95

Per phone call with West. Ext. I.D. office
Bureau sold this place to Craig Pritchard
Rt 1. Box 22A
Boardman, OR 97818
481-2592

I called Pritchard + talked assignments.
He said he already sent in an assignment
w/ \$10 filing. He purchased this place in
Oct 1994.

Jane Miller
Field Inspector.

Q Acres

$$93 \frac{3}{40} = 2.34 \text{ cfs.}$$

$$Q_{\text{pump}} \frac{30 \text{ HP} \times 6.6}{(\text{assume } 40 \text{ PSI}) \quad 101.6} = 1.96 \text{ cfs}$$

1.95

Q heads 1 CP = 900

Sprinklers → 1 Big Gun = 80 / 980 GPM = 2.18 cfs

Allow 1.96 cfs

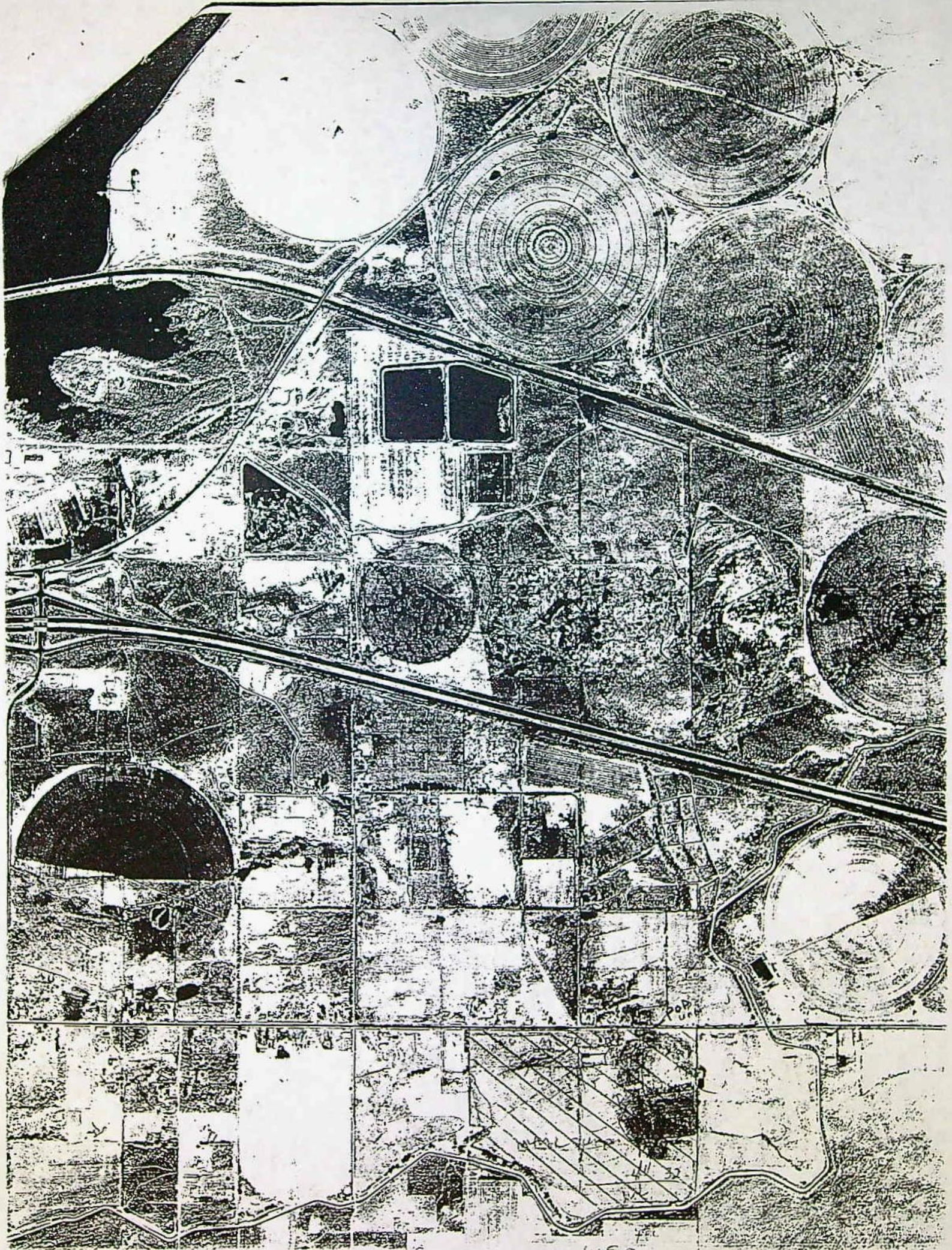

UMATILLA COUNTY

IN THE MATTER OF THE APPLICATION OF)
JOSEPH M. TATONE (WEST EXTENSION)
IRRIGATION DISTRICT) FOR APPROVAL)
OF A CHANGE IN PLACE OF USE OF)
WATER)

ORDER APPROVING
TRANSFER 4981

On February 2, 1982, an application was filed in the office of the Water Resources Director by Joseph M. Tatone for approval of a change in place of use of water from Umatilla River, pursuant to the provisions of ORS 540.510 to 540.530.

Pursuant to the provisions of ORS 537.260(2), proof has been made to the satisfaction of the Water Resources Director that a right has been perfected under the terms of Permit 33883 in the name of West Extension Irrigation District, for irrigation of, among other lands, 37.0 acres in SW 1/4 NE 1/4, Section 23, Township 4 North, Range 24 East, WM, with dates of priority of February 26, 1969 for primary irrigation from Umatilla River and September 12, 1968 for supplemental irrigation from Columbia River.

Water for the said right is supplied through the West Extension Canal.

The applicant herein, owner of the lands above described, proposes to sever the right therefrom and, without loss of priority, to irrigate in lieu thereof 17.0 acres in SW 1/4 SW 1/4, Section 13, and 20.0 acres in SE 1/4 SE 1/4, Section 14, Township 4 North, Range 25 East, WM.

Steven P. Applegate, Watermaster, has filed a statement to the effect that the proposed change in place of use may be made without injury to existing rights.

No objections having been filed and it appearing that the proposed change in place of use may be made without injury to existing rights, the application should be approved.

NOW, THEREFORE, it hereby is ORDERED that the requested change in place of use, as described herein, without loss of priority, is approved.

It is FURTHER ORDERED that said water so transferred shall be applied to beneficial use on or before October 1, 1983.

It is FURTHER ORDERED that upon proof satisfactory to the Water Resources Director of completion of works and beneficial use of water to the extent intended under the provisions of this order, a confirming certificate of water right shall be issued to West Extension Irrigation District.

Dated at Salem, Oregon this 23rd day of March, 1982.

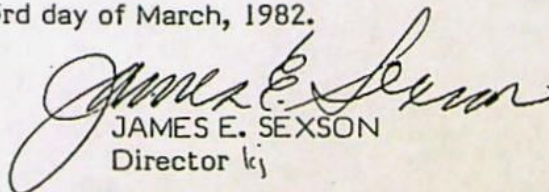
JAMES E. SEXSON
Director

NOTE: The approval of a water right transfer application does not confirm the status of the right in regard to the provisions of ORS 540.610 pertaining to forfeiture or abandonment.

9936A

F. 4N Range 24 E W.M. Section 23 $W\frac{1}{2}NE\frac{1}{2}$ 1.0 acre

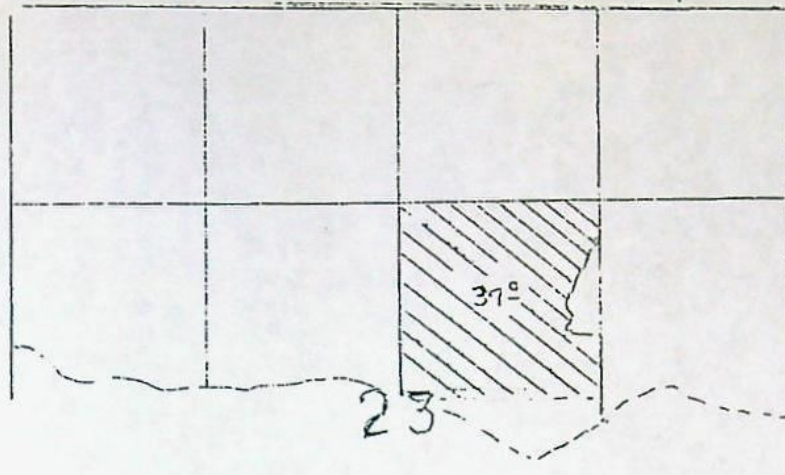

Web Canal

T-4981

TO: 4N Range 25E W.M. Section 13 $SW\frac{1}{2}SW\frac{1}{2}$ 17.0 acres
4N Range 25E W.M. Section 14 $SE\frac{1}{2}SE\frac{1}{2}$ 20.0 acres

88

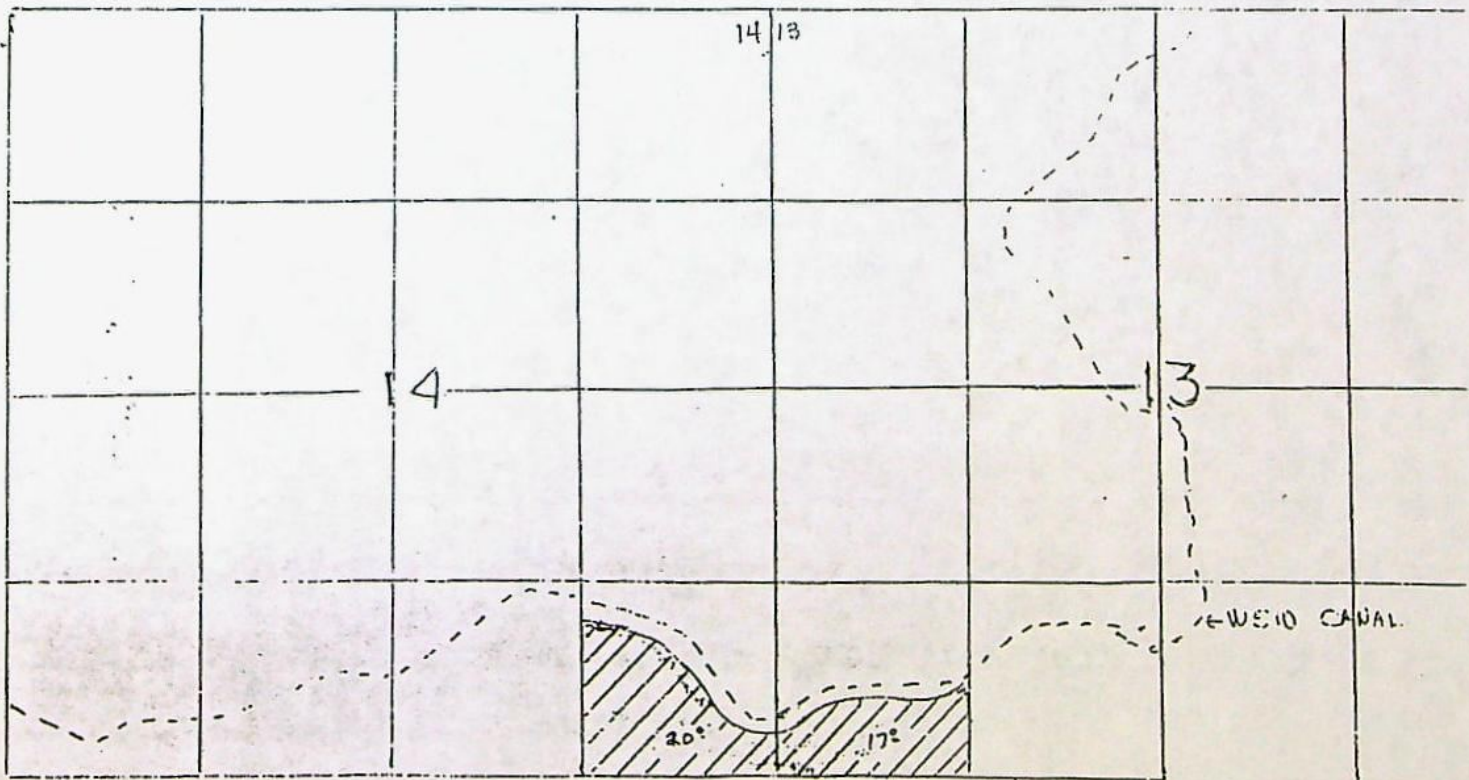

Web Canal

T. 4 N., R. 25 E., W.M.

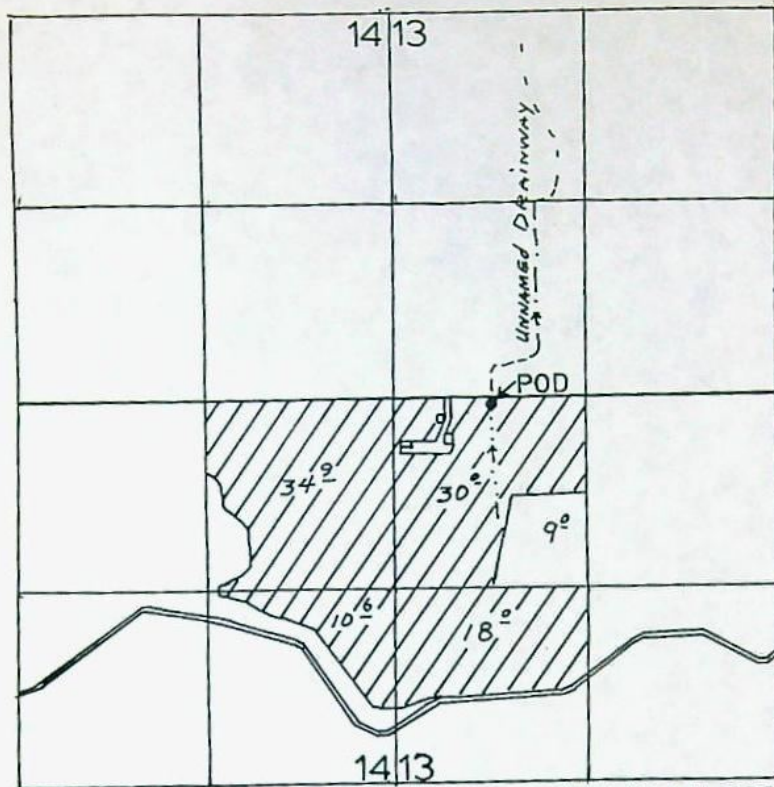

POD - 50' SOUTH AND 700' EAST FROM THE W. 1/4 COR. SECTION 13.

FINAL PROOF SURVEY

UNDER

Application No. 68481 Permit No. 49571
IN NAME OF

GRIEB FARMS, INC.

Surveyed 5-19, 1994, by J. MILLER

STATE OF OREGON

COUNTY OF MORROW

PROPOSED CERTIFICATE OF WATER RIGHT

THIS CERTIFICATE ISSUED TO

GRIEB FARMS, INC

CRAIG PRITCHARD PROPERTY OWNER SINCE OCTOBER 94
ROUTE 1 BOX 22 A
BOARDMAN, OREGON 97818

PRELIMINARY
SUBJECT TO DIVISION

confirms the right to use the waters of AN UNNAMED DRAINAGEWAY, a tributary of COLUMBIA RIVER, for SUPPLEMENTAL IRRIGATION OF 93.5 ACRES.

This right was perfected under Permit 49571. The date of priority is AUGUST 9, 1985. This right is limited to 1.96 CUBIC FOOT PER SECOND or its equivalent in case of rotation, measured at the point of diversion from the source.

The point of diversion is located as follows:

NW 1/4 SW 1/4, SECTION 13, T 4 N, R 25 E, W.M; 50 FEET SOUTH AND 700 FEET EAST FROM THE WEST 1/4 CORNER, SECTION 13.

The amount of water used for irrigation together with the amount secured under any other right existing for the same lands, is limited to a diversion of ONE-FORTIETH of one cubic foot per second (or its equivalent) and ??? acre-feet for each acre irrigated during the irrigation season of each year.

The use shall conform to such reasonable rotation system as may be ordered by the proper state officer, provided further that the right allowed herein shall be limited to any deficiency in the available supply from other sources under prior existing rights for the same land and shall not exceed the limitation allowed herein.

A description of the place of use to which this right is appurtenant is as follows:

NW 1/4 SW 1/4 30.0 ACRES
SW 1/4 SW 1/4 18.0 ACRES
SECTION 13

NE 1/4 SE 1/4 34.9 ACRES
SE 1/4 SE 1/4 10.6 ACRES
SECTION 14

TOWNSHIP 4 NORTH, RANGE 25 EAST, W.M.

The right to the use of the water for the above purpose is restricted to beneficial use on the lands or place of use described. The use confirmed herein may be made only at times when sufficient water is available to satisfy all prior rights, including rights for maintaining instream flows.

PRELIMINARY
SUBJECT TO DIVISION

November 14, 1994

WATER
RESOURCES
DEPARTMENT

CRAIG PRITCHARD
RT 1 BOX 69
BOARDMAN OR 97818

REFERENCE: File 68481

The assignment of Permit 49571 from Perry D. Burroughs, Burroughs Ranch to you has been recorded in the records of the Water Resources Department.

Our records have been changed accordingly and the original is enclosed along with our receipt number 118453 covering the recording fee of \$10 you submitted.

Sincerely,

THOMAS E. SHOOK
Water Rights Specialist

TES:jh

Enclosure

cc: Perry D. Burroughs, Burroughs Ranch



Commerce Building
158 12th Street NE
Salem, OR 97310-0210
(503) 378-3739
FAX (503) 378-8130

STATE OF OREGON
WATER RESOURCES DEPARTMENT

RECEIPT # **118453**

158 12TH ST. N.E.
 SALEM, OR 97310-0210
 378-8455 / 378-8130 (FAX)

INVOICE # _____

RECEIVED FROM: M. Joy Lee
 BY: _____

APPLICATION	68481
PERMIT	49571
TRANSFER	

CASH: CHECK: # 98-9357 OTHER: (IDENTIFY)

TOTAL REC'D \$ 10 -

01-00-0 WRD MISC CASH ACCT

842.010	ADJUDICATIONS	\$
831.087	PUBLICATIONS / MAPS	\$
830.650	PARKING FEES Name / month	\$
_____	OTHER: (IDENTIFY)	\$

REDUCTION OF EXPENSE

_____ CASH ACCT. \$ _____
 _____ COST CENTER AND OBJECT CLASS _____ VOUCHER # _____

03-00-0 WRD OPERATING ACCT

MISCELLANEOUS		
840.001	COPY FEES	\$
850.200	RESEARCH FEES	\$
880.109	MISC REVENUE: (IDENTIFY)	\$ 10. -
520.000	OTHER (P-6) (IDENTIFY)	\$

assignment

WATER RIGHTS:		EXAM FEE	RECORD FEE
842.001	SURFACE WATER	\$	842.002 \$
842.003	GROUND WATER	\$	842.004 \$
842.005	TRANSFER	\$	842.006 \$
WELL CONSTRUCTION		EXAM FEE	LICENSE FEE
842.022	WELL DRILL CONSTRUCTOR	\$	842.023 \$
	LANDOWNER'S PERMIT		842.024 \$
_____	OTHER (IDENTIFY)		

06-00-0 WELL CONST. START FEE

842.013	WELL CONST START FEE	\$	CARD #
_____	MONITORING WELLS	\$	CARD #
_____	OTHER (IDENTIFY)		

45-00-0 LOTTERY PROCEEDS

864.000	LOTTERY PROCEEDS	\$
---------	------------------	----

07-00-0 HYDRO ACTIVITY

		LIC NUMBER	
842.011	POWER LICENSE FEE (FW/WRD)		\$
842.115	HYDRO LICENSE FEE (FW/WRD)		\$
_____	HYDRO APPLICATION		\$

RECEIPT # **118453**

DATE: 11-3-94 BY: D. Bushnell

February 4, 1992

Burroughs Ranch
Perry Burroughs
Route 1 Box 69
Boardman OR 97818

REFERENCE: File 68481

The assignment of Permit 49571 from Burroughs Hereford Ranch to you has been recorded in the records of the Water Resources Department.

Our records have been changed accordingly and the original is enclosed along with our receipt number 82855 covering the recording fee of \$10 you submitted.

Sincerely,

THOMAS E. SHOOK
Water Rights Specialist

TES:jh

Enclosure

cc: Burroughs Hereford Ranch
Robert DeBow, Watermaster, District 5
Canyon City Field Crew (T4N, R25E)



Application No. 68481

Permit No.

STATE OF OREGON WATER RESOURCES DEPARTMENT RECEIVED

Application for Permit to Appropriate Surface Water AUG 9 1985

ASSIGNED

Burroughs Hereford Ranch

RT 1 Box 69

Boardman, OR 97818

Ph # 481-2269

WATER RESOURCES DEPT
SALEM, OREGON

I, Grieb Farms, Inc.
(Name of Applicant)

of Star Rt., Box 4170
(Mailing Address)

Lexington
(City)

State of Oregon

97839
(Zip Code)

Phone No. 989-8585

do hereby

make application for a permit to appropriate the following described waters of the State of Oregon:

1. The source of the proposed appropriation is unnamed drainage way

....., a tributary of Columbia River

2. The point of diversion is to be located 50 ft. S. and 700 ft. E.

(N. or S.)

(E. or W.)

from the W 1/4 corner of Section 13

(Public Land Survey Corner)

(If there is more than one point of diversion, each must be described)

CRAIG PRITCHARD

RT 1 Box 69

Boardman, OR

97818

ph. 228-3965

..... being within the NW 1/4 of the SW 1/4 of

Sec. 13 Tp. 4N R. 25E, W.M., in the county of Morrow

(N. or S.)

(E. or W.)

3. Location of area to be irrigated, or place of use if other than irrigation.

Township	Range	Section	List 1/4 1/4 of Section	List use and/or number of acres to be irrigated
4	25	14	SE 1/4, SE 1/4	supplemental irrigation 25 5/8 ac.
4	25	13	SW 1/4, SW 1/4	supplemental irrigation 35 ac.
4	25	13	NW 1/4, SW 1/4	supplemental irrigation 30 ac.
4	25	14	NE 1/4, SE 1/4	supplemental irrigation 34 9/10 ac.
4	25	14	SE 1/4, SE 1/4	supplemental irrigation 5.1 ac.
				130.5

Burroughs Ranch/Perry Burroughs
RT 1 Box 69, Boardman OR 97818
ph. 481-2269

2.261/5

0.420/5

200 00 44
100 00 10
242 00 121
542

3305D

4. The amount of water which the applicant intends to apply to beneficial use is 2.68
cubic feet per second.....
(If water is to be used from more than one source, give quantity from each)

5. The use to which the water is to be applied is supplemental irrigation

6. **DESCRIPTION OF WORKS**

Include dimensions and type of construction of diversion dam and headgate, length and dimensions of supply ditch or pipeline, size and type of pump and motor, type of irrigation system to adequately describe the proposed distribution system.

Pump 30 hp. Paco Centrifical
Sump is 14 ft. deep 8 ft. wide
Water applied with low pressure circle and
sideroll wheel lines.
Pipe size is 8 in. PVC and 6 in PVC

If for domestic use state number of families to be supplied.....

7. Construction work will begin on or before Finished

8. Construction work will be completed on or before.....

9. The water will be completely applied to the proposed use ~~on or before~~ Oct. 1985

Application No. 68481

Permit No.

Remarks:.....
.....
.....
.....
.....
.....
.....

This permit, when issued, is for the beneficial use of water. By law, the land use associated with this water use must be in compliance with statewide land-use goals and any local acknowledged land-use plan. It is possible that the land use you propose may not be allowed if it is not in keeping with the goals and the acknowledged plan. Your city or county planning agency can advise you about the land-use plan in your area.

Gay Giel
Signature of Applicant

This is to certify that I have examined the foregoing application, together with the accompanying maps and data, and return the same for.....

In order to retain its priority, this application must be returned to the Water Resources Director with corrections on or before, 19.....

WITNESS my hand this day of....., 19.....
..... Water Resources Director
By

This instrument was first received in the office of the Water Resources Director at Salem, Oregon, on the
9th day of August, 1985, at 8:00 o'clock
A.M.

Application No. 68481 Permit No.....

Application No. 68481

Permit No.

Permit to Appropriate the Public Waters of the State of Oregon

This is to certify that I have examined the foregoing application and do hereby grant the same SUBJECT TO EXISTING RIGHTS INCLUDING THE EXISTING FLOW POLICIES ESTABLISHED BY THE WATER POLICY REVIEW BOARD and the following limitations and conditions:

The right herein granted is limited to the amount of water which can be applied to beneficial use and shall not exceed 2.68 cubic feet per second measured at the point of diversion from the stream, or its equivalent in case of rotation with other water users, from an unnamed drainage way

The use to which this water is to be applied is supplemental irrigation of 130.5 ac

If for irrigation, this appropriation shall be limited to of one cubic foot per second or its equivalent for each acre irrigated.....

The amount of water used for irrigation, together with the amount secured under ~~the~~ existing rights for the same lands shall be limited to 1/40 of one cubic foot per second per acre for each acre irrigated during the irrigation season of each year and shall conform to such reasonable rotation system as may be ordered by proper state officer, provided further that the right allowed herein shall be limited to any deficiency in the available supply from other sources under prior existing rights for the same land and shall not exceed the limitation allowed and shall be subject to such reasonable rotation system as may be ordered by the proper state officer.

The priority date of this permit is August 9, 1985

Actual construction work shall begin on or before..... and shall thereafter be prosecuted with reasonable diligence and be completed on or before October 1, 19.....

Complete application of the water to the proposed use shall be made on or before October 1, 19.....

WITNESS my hand this day of....., 19.....

herein.
RHS

BARGAIN AND SALE DEED

JAN 27 1992

KNOW ALL MEN BY THESE PRESENTS, That MARCELLA E. BURROUGHS

WAT hereinafter called grantor, for the consideration hereinafter stated, does hereby grant, bargain, sell and convey unto PERRY BURROUGHS hereinafter called grantee, and unto grantee's heirs, successors and assigns all of that certain real property with the tenements, hereditaments and appurtenances thereunto belonging or in anywise appertaining, situated in the County of MORROW, State of Oregon, described as follows, to-wit:

Township 4 North, Range 25, East of the Willamette Meridian, Morrow County, Oregon.

Section 13: The West Half of the Southwest Quarter.

Section 14: The East Half of the Southeast Quarter.

EXCEPTING THEREFROM all roads, road rights of way and rights of way for canals of the West Extension Irrigation District.

(IF SPACE INSUFFICIENT, CONTINUE DESCRIPTION ON REVERSE SIDE)

To Have and to Hold the same unto the said grantee and grantee's heirs, successors and assigns forever.

The true and actual consideration paid for this transfer, stated in terms of dollars, is \$ 0

However, the actual consideration consists of or includes other property or value given or promised which is the whole part of the consideration (indicate which). (The sentence between the symbols @, if not applicable, should be deleted. See ORS 93.030.)

In construing this deed and where the context so requires, the singular includes the plural and all grammatical changes shall be implied to make the provisions hereof apply equally to corporations and to individuals.

In Witness Whereof, the grantor has executed this instrument this 27 day of December, 1991; if a corporate grantor, it has caused its name to be signed and its seal affixed by an officer or other person duly authorized to do so by order of its board of directors.

THIS INSTRUMENT WILL NOT ALLOW USE OF THE PROPERTY DESCRIBED IN THIS INSTRUMENT IN VIOLATION OF APPLICABLE LAND USE LAWS AND REGULATIONS. BEFORE SIGNING OR ACCEPTING THIS INSTRUMENT, THE PERSON ACQUIRING FEE TITLE TO THE PROPERTY SHOULD CHECK WITH THE APPROPRIATE CITY OR COUNTY PLANNING DEPARTMENT TO VERIFY APPROVED USES.

Marcella E. Burroughs MARCELLA E. BURROUGHS

STATE OF OREGON, County of UMATILLA) ss.

This instrument was acknowledged before me on 27 December, 1991 by MARCELLA E. BURROUGHS

This instrument was acknowledged before me on _____, 19____

by _____ as _____ of _____

[Signature]

Notary Public for Oregon

My commission expires 6/18/94

MARCELLA E. BURROUGHS

Rt 1 Box 69

Boardman, Or. 97818

GRANTOR'S NAME AND ADDRESS

PERRY BURROUGHS

Rt 1 Box 69

Boardman, Or. 97818

GRANTEE'S NAME AND ADDRESS

After recording return to:

DANIEL J. HILL, ATTORNEY

913 North First St.

Hermiston, Or. 97838

NAME, ADDRESS, ZIP

Until a change is requested all tax statements shall be sent to the following address.

PERRY BURROUGHS

Rt 1, Box 69

Boardman, Or. 97818

NAME, ADDRESS, ZIP

STATE OF OREGON,

STATE OF OREGON } ss: 145593
County of Morrow

I hereby certify that the instrument was received for record.

SPACE RESERVED FOR RECORDER'S USE

on 1-8-92 at 2:20 pm

and assigned No. 37698

in the Microfilm Records of said county

Witness My Hand and Seal of County Affixed

Barbara Floodsworth
County Clerk

By: Shirley M. Carl
Deputy



Water Resources Department

3850 PORTLAND ROAD NE, SALEM, OREGON 97310

PHONE 378-3739

January 29, 1991

Burroughs Hereford Ranch
Route 1, Box 69
Boardman, OR 97818

REFERENCE: File 68481

The assignment of Permit number 49571 from Grieb Farms, Inc. to you has been recorded in the records of the Water Resources Department.

Our records have been changed accordingly and the original is enclosed along with our receipt number 68474 covering the recording fee of \$10 you submitted.

Sincerely,

THOMAS E. SHOOK
Water Rights Specialist

TES:jh

Enclosure

cc: Grieb Farms, Inc.
Robert DeBow, Watermaster, District #5
Canyon City Field Crew, T4N, R25E, WM

The completed assignment must be submitted to the Water Resources Director, 3850 Portland Road, N.E., Salem, Oregon 97310, together with a recording fee of \$10.

68474
10-17-90
\$10-



Water Resources Department

3850 PORTLAND ROAD NE, SALEM, OREGON 97310

PHONE 503 378-3739

January 17, 1991

BURROUGHS HEREFORD RANCH
RT 1, BOX 69
BOARDMAN, OR 97818

REFERENCE FILE: 68481

Thank you for your response to my letter.

The assignment form has not been received by our office. I have enclosed another form to be signed by an authorized representative of Grieb Farms, Inc.

We will use the refund check that you returned.

SINCERELY

THOMAS E. SHOOK
SENIOR WATER RIGHT SPECIALIST



Water Resources Department

3850 PORTLAND ROAD NE, SALEM, OREGON 97310

PHONE 503 378-3739

January 11, 1991

BURROUGHS HEREFORD RANCH
ROUTE 1, BOX 69
BOARDMAN, OR 97818

RECEIVED

JAN 17 1991

WATER RESOURCES DEPT.
SALEM, OREGON

REFERENCE FILE: 68481

Since we have not had a response from you, it is assumed permit 49571 is not to be assigned.

Our refund check in the amount of \$10 is enclosed. The original assignment was returned to you in our letter dated October 22, 1990.

SINCERELY

THOMAS E. SHOOK
SENIOR WATER RIGHT SPECIALIST

Please find your return check enclosed. There was a mistake somewhere, as I had an officer of Greb Farms sign the paper you sent me and returned it to you some time ago. The water right is definitely not assigned - so please inform me as to what to do. As I do not have the paper as it was mailed in to you.

Sincerely
Burroughs Hereford Ranch
C. J. Burroughs



Water Resources Department

3850 PORTLAND ROAD NE, SALEM, OREGON 97310

PHONE 503 378-3739

January 11, 1991

BURROUGHS HEREFORD RANCH
ROUTE 1, BOX 69
BOARDMAN, OR 97818

REFERENCE FILE: 68481

Since we have not had a response from you, it is assumed permit 49571 is not to be assigned.

Our refund check in the amount of \$10 is enclosed. The original assignment was returned to you in our letter dated October 22, 1990.

SINCERELY

THOMAS E. SHOOK
SENIOR WATER RIGHT SPECIALIST



Water Resources Department

3850 PORTLAND ROAD NE, SALEM, OREGON 97310

PHONE 378-3739

October 22, 1990

Burroughs Hereford Ranch
Route 1, Box 69
Boardman, Oregon 97818

REFERENCE: Permit 49571

The assignment of Permit 49571 cannot be completed. The assignment form has not been signed by a representative of Grieb Farms, Inc. I apologize for not informing you of this problem in my October 8, 1990, letter.

I have included a new assignment form for your use. The form will need to be completed and signed by an authorized representative of Grieb Farms, Inc. The title of the representative must be included in the signature block.

If no authorized representative can be located to complete the assignment we will accept a copy of the recorded deed showing Burroughs Hereford Ranch as owner of the property. Additional recording fees may be required. The first page of the deed would be included in the original \$10 fee. Each additional page would require an additional \$5 in fees.

I am returning the original assignment form for reference.

If I can be of assistance please don't hesitate to contact me.

Sincerely,

John R. Woodroof
Water Right Specialist

Enclosure

cc: Bob Debow, Watermaster, District 5
Grieb Farms, Inc.

RECEIVED

OCT - 5 1990

WATER RESOURCES DEPT.
SALEM, OREGON

ASSIGNMENT

I, Grieb Farms, Inc. of
Star Rte Box 4170 Lexington, Oregon 97839
(MAILING ADDRESS) (CITY) (STATE) (ZIP)

do hereby assign all my interest in and to water right Application
Number 68481, Permit Number 49571, as filed in the office
of the Water Resources Director, to:

Burroughs Hereford Ranch
(NAME)
Rt 1 Box 69 Boardman Ore 97818
(MAILING ADDRESS) (CITY) (STATE) (ZIP)

TELEPHONE NUMBER 481-2269

WITNESS my hand this Oct. ^{3rd} day of October 1990.

Charles J. Burroughs
(SIGNATURE OF PERMITTEE)

Perry D. Burroughs

The completed assignment must be submitted to the Water
Resources Director, 3850 Portland Road, NE, Salem, OR
97310, together with a recording fee of \$10

10-19-90
\$10⁰⁰
68474

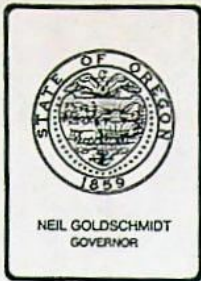

Water Resources Department

3850 PORTLAND ROAD NE, SALEM, OREGON 97310

PHONE 378-3739

October 8, 1990

Burroughs Hereford Ranch
Route 1, Box 69
Boardman, Oregon 97818

REFERENCE: Permits 33883, 41308, and 49571

On October 5, 1990, we received three assignment forms for permits 33883, 41308, and 49571, along with your check for \$30 in recording fees.

Permit 33883 is evidenced by Certificate 53086. Permit 41308 is evidenced by Certificate 53069. There are no statutory provisions for assigning a completed water right as evidenced by a certificate of water right. The right passes automatically with the land through change of ownership.

Permit 49571 has not yet been perfected and will need to be assigned.

I am returning the two assignment forms for permits 33883 and 41308 to you. I am also returning your check #107 in the amount of \$30, and request that you submit a \$10 recording fee for the assignment of permit 49571.

I will keep your assignment for permit 49571 in the file and will process it as soon as we receive the \$10 recording fee.

Sincerely,

John R. Woodroof
Water Right Specialist

cc: Bob Debow, Watermaster, District 5
Grieb Farms, Inc.

Enclosures



STATE OF OREGON

INTEROFFICE MEMO

TO: Water Resources Bookkeeper

DATE:

12-19-85

FROM:

DHJ
Authorizing Examiner

OK # 6221
mailed 3-28-86
JLB

SUBJECT:

Request for Refund Check

Please refund \$ 19⁰⁰ to Grieb Farms, Inc
file no. 68481, receipt no 47148 These funds are refunded
due to:

- Application rejected
- Application withdrawn
- Excess fees collected for application
- File closed
- Other: _____

March 13, 1986

Grieb Farms, Incorporated
Star Route, Box 4170
Lexington, OR 97839

68481

49571

P.S. A refund check of \$19 will be mailed to
you as soon as our bookkeeper can prepare it.

Nov. 7, 1985

RECEIVED

NOV 19 1985

WATER RESOURCES DEPT
SALEM, OREGON

Wayne Over cash

Enclosed please find the
excerpt from West Extension Irrigation
District meeting minutes you requested.

Sorry to take so long in getting
this to you however the District
which I am on the Board didn't
hold a meeting until Oct. 16th.
Manager Dick told me they would
mail it to you and when I check
with secretary she said she didn't
understand every thing (new secretary)
so I went and got a copy and ~~am~~
mailing it myself

Reference to
Supplemental Irrigation
Permit 68481

Sincerely,
Gary Dick

385

RCES DEPT
OREGON

letter representing views of local people and their support of this bill. It was un-
animously agreed that support of this bill is
essential.

Director Richards made motion that the District
draft letter stating its support of this
legislation. Frederickson seconded motion.
Motion carried.

APPLICATIONS FOR PERMIT TO
APPROPRIATE WATER:

Three Notices for Permits were presented for
Board action:

- #68547- Teel Irrigation District - 15,000 acres
- #68564- Harris Pine Mills - Sprinkle log decks
- #68481- Grieb Farms - Supplemental irrigation

23

Manager Dick explained formally protesting
one of these permits would involve paying
a fee and hiring a different attorney.
Other Districts should bear some of the
cost.

Motion was made by Director Frederickson
to protest Permits 68547 & 68564; Permit 68481
to be approved. Richards seconded motion.
Motion carried.

MAX HELLBERG BILLING:

Hellberg was notified of meeting but did
not attend. Board reviewed statement
mailed to him August 30, in the amount of
\$3,068.68. Since his verbal response had
been that he would not pay the bill,
decision was made to send him another
statement with interest added. If he refuses
to pay, a lien should be placed on his crops.

CONDITION OF #2 PUMP AT
UMATILLA STATION:

Manager Dick stated that the #2 pump was
started for the fish study people and ran
about six hours when problems were encount-
ered and it was necessary to switch back
to #1.

COSTS OF SPRAYING COMPARISON:

Manager Dick reported on the spraying for
weed control that has been done this summer
from 3 Mile Dam to Patterson Ferry Road, in-
cluding pump stations, and made cost compari-
son of spraying versus burning. There was a
decided savings in covering the same area.

CLEANING MAIN CANAL:

Manager Dick suggested that Board members take
a look at 3 Mile Dam as soon as water is shut

378-3066

September 17, 1985

Grieb Farms, Incorporated
Star Route, Box 4170
Lexington, OR 97839

REFERENCE: File 68481

Your Application 68481 describing the proposed use of 2.68 cubic feet of water per second from an unnamed drainageway for the supplemental irrigation of 130.5 acres, together with the map, has been reviewed.

Since your project is located within the West Extension Irrigation District, it will be necessary for you to submit an excerpt from the minutes of one of their board meetings advising that they have no objection to your proposed source and use of water.

Further action on your application will be withheld for a reasonable length of time pending your reply.

Sincerely,

WAYNE J. OVERCASH
Senior Water Rights Examiner

WJD:wpc

0344D

NOTICE SENT TO: West Extension Irrigation District

Water Resources Department

MILL CREEK OFFICE PARK

555 13th STREET N.E., SALEM, OREGON 97310

PHONE 378-3066

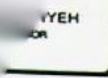

NOTICE OF FILING APPLICATION FOR A PERMIT TO APPROPRIATE WATER

File No. 68481

Name Grieb Farms, Incorporated

Address Star Route, Box 4170, Lexington, OR 97839

Water source Unnamed drainageway, trib. Columbia River

Use Supplemental irrigation

Point of diversion NW $\frac{1}{4}$ SW $\frac{1}{4}$, Sec. 13, T. 4N, R. 25E, W.M., Morrow County

Amount of water 2.68 cfs

DESCRIPTION OF LAND TO BE IRRIGATED OR PLACE OF USE

Twp	Range	Sec.	NE $\frac{1}{4}$				NW $\frac{1}{4}$				SW $\frac{1}{4}$				SE $\frac{1}{4}$			
			NE $\frac{1}{4}$	NW $\frac{1}{4}$	SW $\frac{1}{4}$	SE $\frac{1}{4}$	NE $\frac{1}{4}$	NW $\frac{1}{4}$	SW $\frac{1}{4}$	SE $\frac{1}{4}$	NE $\frac{1}{4}$	NW $\frac{1}{4}$	SW $\frac{1}{4}$	SE $\frac{1}{4}$	NE $\frac{1}{4}$	NW $\frac{1}{4}$	SW $\frac{1}{4}$	SE $\frac{1}{4}$
4N	25E	13									30.0	35.0						
											ac.	ac.						
4N	25E	14													34.9	30.6		
															ac.	ac.		

Any person desiring to protest the approval of this application shall file a written protest in the office of the Director of the Water Resources Department at Salem, Oregon, within thirty days from the date of this notice.

A copy of the Rules for Administrative Procedures in Contested Cases Before the Director of the Water Resources Department of Oregon will be supplied free upon request.

Dated at Salem, Oregon, this 5th day of September, 19 85.

WILLIAM H. YOUNG
Water Resources Director

131
RESOURCES
SALEM
AT
OVER
FOR

Water Resources Department

MILL CREEK OFFICE PARK

555 13th STREET N.E., SALEM, OREGON 97310

PHONE 378-3066

August 17, 1985

Grieb Farms, Inc.
Star Route, Box 4170
Lexington, OR 97839

REFERENCE: File 68481

We have received your application for use of water for supplemental irrigation along with the supporting data and fees. Our Receipt 47148 is enclosed. Your application has been filed and assigned number 68481.

Applications which are received in proper form for a permit, including maps, supporting data and fees, will be considered for approval shortly after the mandatory 30-day waiting period. Applications which are defective, conflict with existing rights or require additional information will be reviewed in detail and will be returned for completion or correction within 45 days.

If your application is approved, the project described in the application will be subject to the Water Policy Review Board's Basin Program statements, existing minimum flows and demands of prior rights during periods of low water.

Sincerely,

8-15-85
RALPH H. JACKSON, Supervisor
Application/Permit Section

RHJ:wpc

enclosure
0003/X
9938C

S-68481

OWRD RECEIVED
Ann Reece, 12/15/2021, 7:40:03 AM

2019 PERMANENT TRANSFER T-13334
TOWNSHIP 4 NORTH, RANGE 25 EAST, WILLAMETTE MERIDIAN
West Extension Irrigation District - Morrow County

Date: Dec 14, 2021

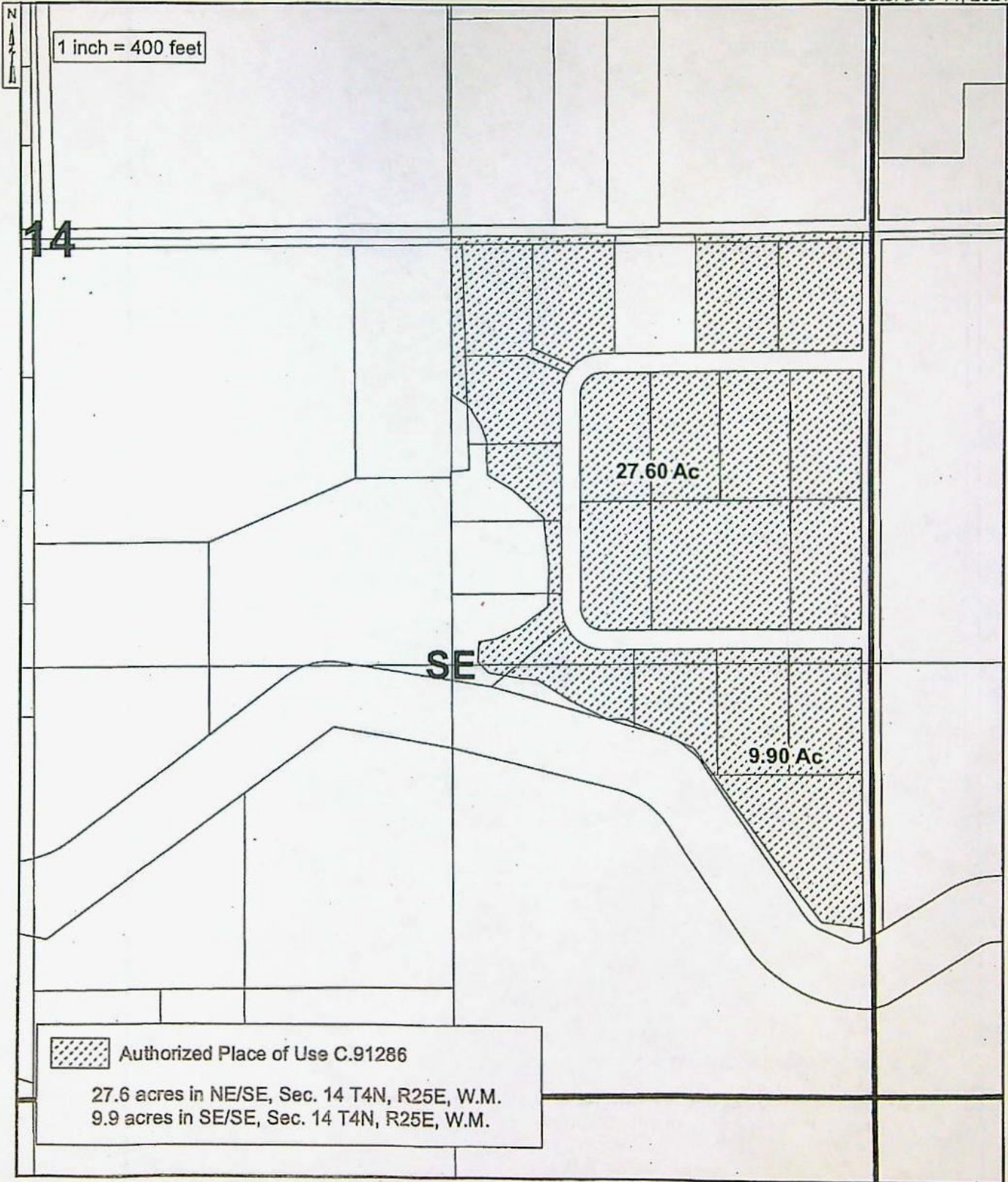

THE PURPOSE OF THIS MAP IS TO IDENTIFY THE LOCATION OF THE WATER RIGHT. IT IS NOT INTENDED TO PROVIDE INFORMATION RELATED TO THE LOCATION OF PROPERTY OWNERSHIP BOUNDARY LINES.

Sure

P

Application No. 68481
Permit No. 49571

8-9-85

ASSIGNED

Name Grieb Farms, Inc.

Address Star Rt., Box 4170, Lexington, OR 97839

Assigned Burroughs Hereford Ranch

Address Rt 1 Box 69, Boardman, OR 97818

Beginning construction MAR 7 1987

Completion of construction OCT 1 1987

Extended to

Complete application of water OCT 1 1988

Extended to

Burroughs Ranch / Perry Burroughs

Rt 1 Box 69

Boardman OR 97818

Craig Pritchard

Rt. 1 Box 69

Boardman 97818