

T-4177

RECEIVED

MAR 28 1979

WATER RESOURCES DEPT
SALEM, OREGON

T.9S., R.5W., WM.

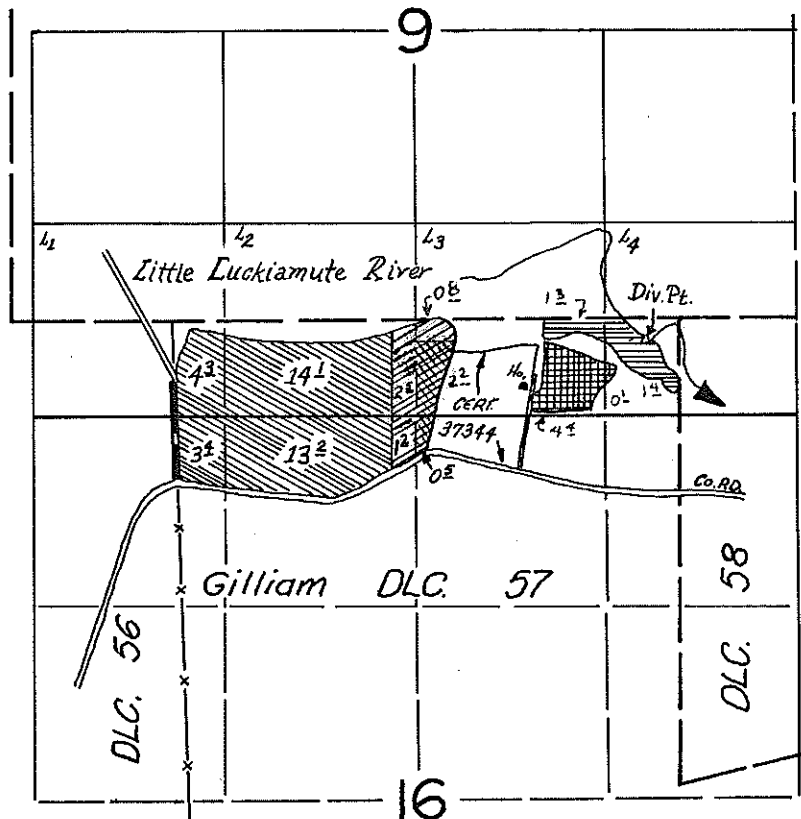

Div. Pt. loc: 150 ft. S. & 230 ft. W. from NE cor Gilliam DLC. 57.

LEE Gillins



Permit No.
39091
Lee Gillins

27073 & 28307



Area Covered
by Transfer
from Jesse Payne
Permits

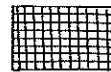

Permit No.
27073
Jesse Payne

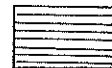

Permit No.
28307
Jesse Payne