

SURFACE WATER REGISTRATION CHECKLIST

(received after July 18, 1990)

RECEIPT # 94314

CHECK ENCLOSURES See

CHECK BASIN MAP Umpqua- #16

UNADJUDICATED AREA ? yes

SURFACE WATER REGISTRATION NUMBER 97

PRELIMINARY DATA BASE ENTRY DWP

ACKNOWLEDGEMENT LETTER See

ENTER ON STREAM INDEX \_\_\_\_\_

PUBLIC NOTICE PUBLICATION DWP

WATERMASTER CHECKLIST \_\_\_\_\_

CHECK QUADRANGLE MAP Patnam Valley 193  
JCA

CHECK GLO PLATS \_\_\_\_\_

FORM REVIEW

- \_\_\_\_\_ blanks filled in
- \_\_\_\_\_ signed
- \_\_\_\_\_ date received stamped

MAP REVIEW

- #3 ✓ source and trib
- #3 ✓ diversion point location
- #3 \_\_\_\_\_ conveyances (pipes, ditch, etc.)
- #3 ✓ place of use
- #3 ✓ scale
- #3 ✓ township, range, section
- #3 ✓ north arrow
- #3 \_\_\_\_\_ CWRE stamp
- #3 ✓ disclaimer
- #3 \_\_\_\_\_ date survey was performed
- #3 \_\_\_\_\_ P.O.B. of survey
- #3 \_\_\_\_\_ dimensions and capacity of diversion system
- #3 ✓ "beneficial use" type title
- #3 ✓ "permanent-quality" paper

QUESTIONS

WATER RIGHT RECORD CHECK 4/10/91

ENTER ON PLAT CARDS \_\_\_\_\_

FIELD INSPECTION \_\_\_\_\_

FINAL FILE REVIEW \_\_\_\_\_

FINAL DATA BASE ENTRY \_\_\_\_\_

A:SWRCHECK

12-24-91

April 4, 1994

MAURICE E FARR  
1960 SW BURDETTE DR  
ROSEBURG OR 97470

RE: SWR-97

Dear Mr Farr,

This will acknowledge the receipt of map to support the pre-1909 vested water right claim in the name of RON KNOWLES you returned with corrections and completions. I have added the map to the file. Thank you for your attention to this matter. If you have any questions, please give me a call.

Sincerely,



Don Knauer  
Adjudication Specialist

J:\WIS\C\0\SWR-0097.002



Commerce Building  
158 12th Street NE  
Salem, OR 97310-0210  
(503) 378-3739  
FAX (503) 378-8130

June 4, 1993

MAURICE E. FARR  
1960 SW BURDETTE DRIVE  
ROSEBURG OR 97470

RE: File# SWR-97

DEAR MAURICE E. FARR,

The Water Resources Department (WRD) received a little over 500 surface water registration statements in December, 1992. All of the files have been set up and receipts for the fees have been sent. The next step is to insure the maps received in support of the claims are acceptable based on Oregon Revised Statutes (ORS) and Oregon Administrative Rules (OAR).

I am returning the map you prepared for Ron Knowles. You will find the item which requires completion or correction shown below. I have the description followed by the ORS or OAR site and paraphrased statute or rule.

- |                      |   |
|----------------------|---|
| conveyance           | ORS 539.120 "...the location of .... and each ditch, canal, pipeline or other means of conveying the water..."    |
| CWRE requirement     | ORS 539.240 (2) (d) "A map from a survey prepared by a water right examiner..." <u>NEED YOUR STAMP ON THE MAP</u> |
| date of survey       | OAR 690-28-025-(4)-(a) "The date the survey was performed."   |
| diversion point size | OAR 690-28-025-(4)-(c) "The dimensions and capacity of any existing diversion systems."                           |



Stockwater is part of the claim to a pre-1909 vested water right. You must show on the map (and maybe a report) the required information detailing the stockwater use.

You must return the map before the claim can be processed. If you cannot have the map to the WRD within 60 days, please inform me as to when it can be expected. Please mark all correspondence with the file number.

As always, if you have any questions, please give me a call.

Sincerely,

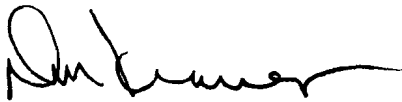
A handwritten signature in black ink, appearing to read "Don Knauer", with a long, sweeping horizontal stroke at the end.

Don Knauer  
Adjudication Specialist

Enclosures

J:\WP51\SWR\CLAIMANT\0\SWR-0097.00M

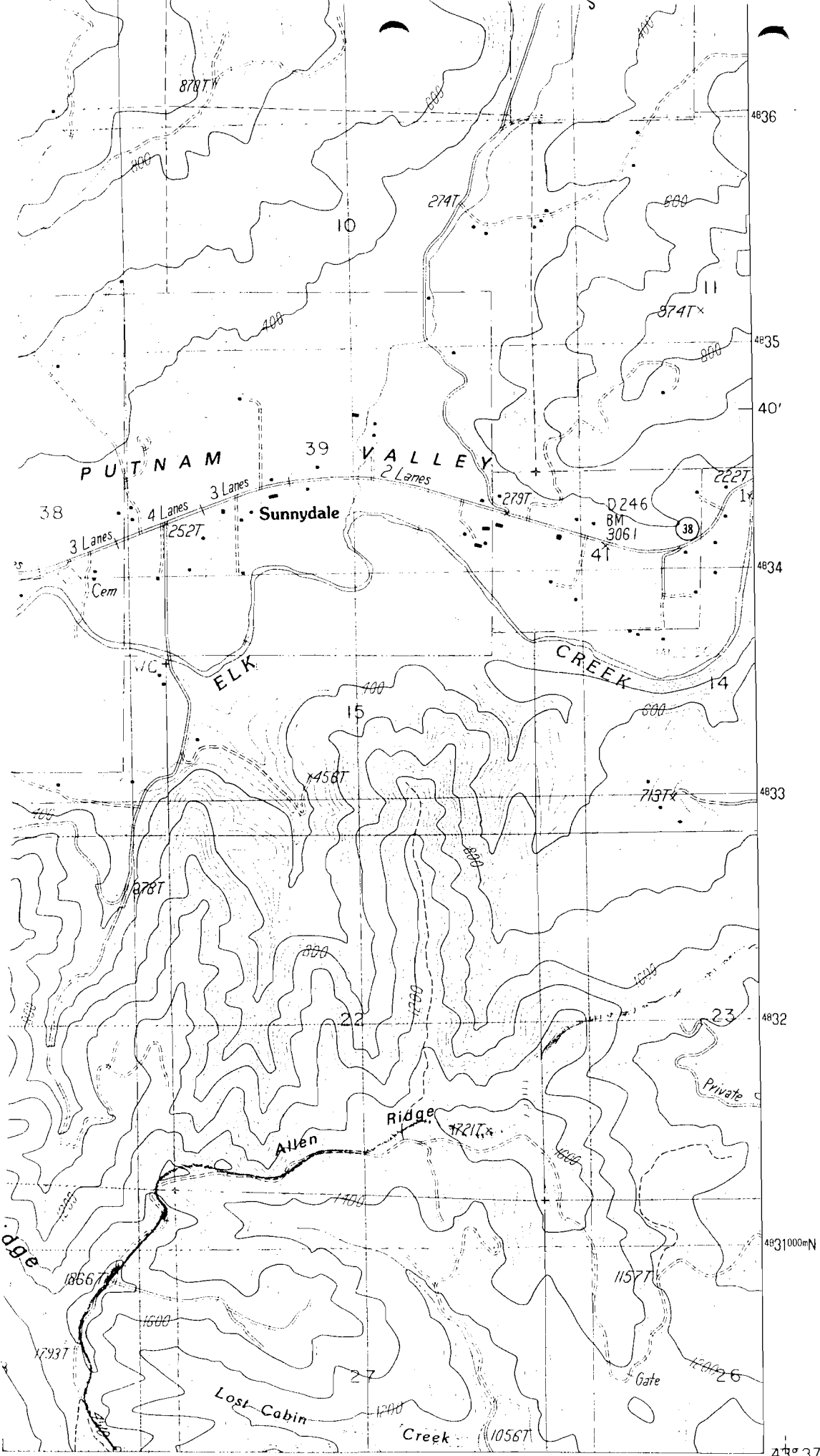

878T

274T

874T<sup>x</sup>

PUTNAM VALLEY

Sunnydale

D246

BM 3061

ELK CREEK

Allen

Ridge

Lost-Cabin

Creek

4836

4835

40'

4834

4833

4832

4831000N

5' 167 168 469000E 123° 22' 30" 43° 37' 30"

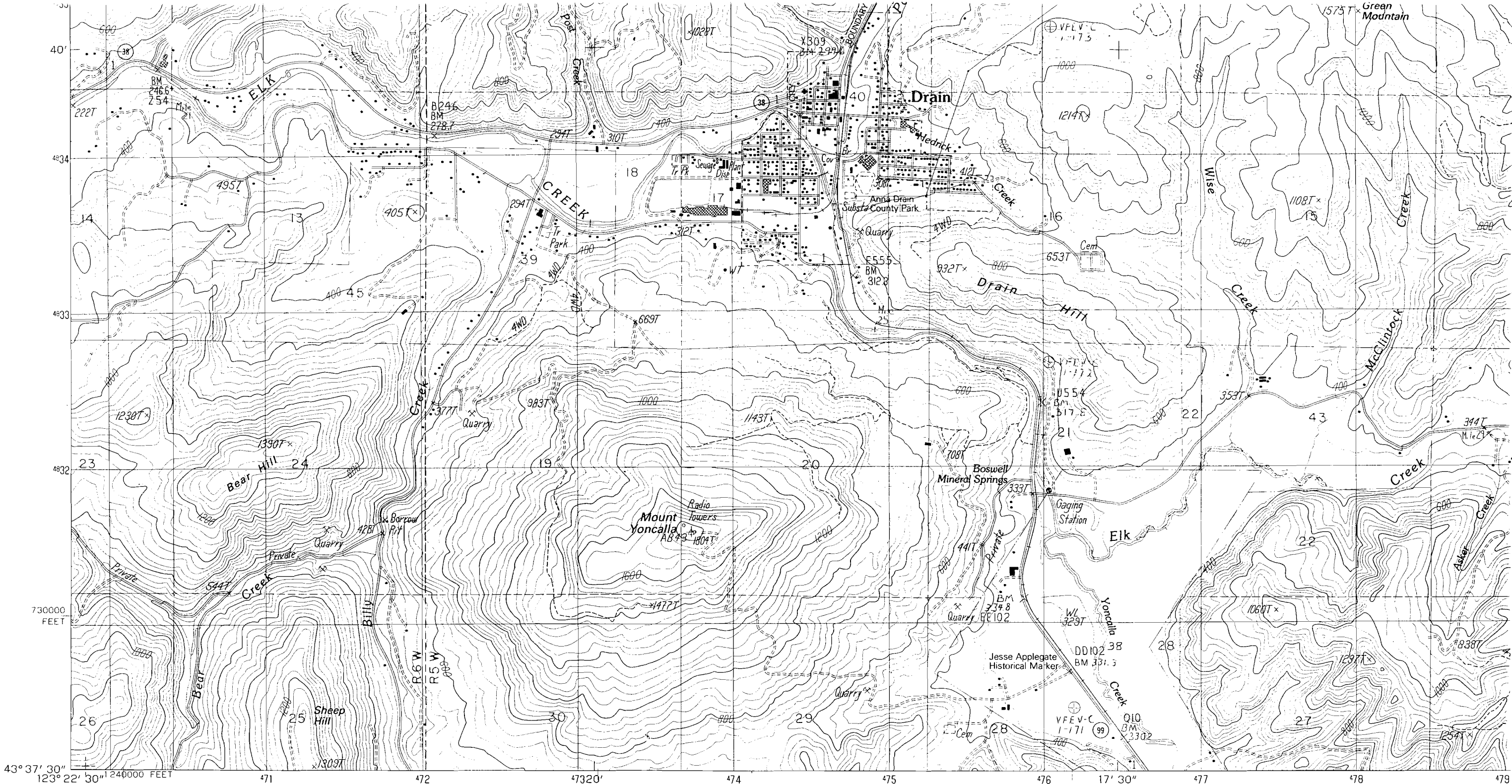

PRODUCED BY THE UNITED STATES GEOLOGICAL SURVEY  
 CONTROL BY ..... USGS, NOS NOAA, AND STATE OF OREGON  
 COMPILED FROM AERIAL PHOTOGRAPHS TAKEN ..... 1982  
 FIELD CHECKED ..... 1984. MAP EDITED ..... 1987  
 PROJECTION ..... LAMBERT CONFORMAL CONIC  
 GRID: 1000-METER UNIVERSAL TRANSVERSE MERCATOR ..... ZONE 10  
 10,000-FOOT STATE GRID TICKS ..... OREGON, SOUTH ZONE.  
 UTM GRID DECLINATION ..... 0°13' WEST  
 1980 MAGNETIC NORTH DECLINATION ..... 19° EAST  
 VERTICAL DATUM ..... NATIONAL GEODETIC VERTICAL DATUM OF 1929  
 HORIZONTAL DATUM ..... 1927 NORTH AMERICAN DATUM  
 To place on the predicted North American Datum of 1983,  
 move the projection lines as shown by dashed corner ticks  
 ( 22 meters north / 96 meters east )  
 There may be private inholdings within the boundaries of any  
 Federal and State Reservations shown on this map  
 No distinction made between houses, barns, and other buildings

**PROVISIONAL MAP**  
 Produced from original  
 manuscript drawings. Infor-  
 mation shown as of date of  
 photography. 1

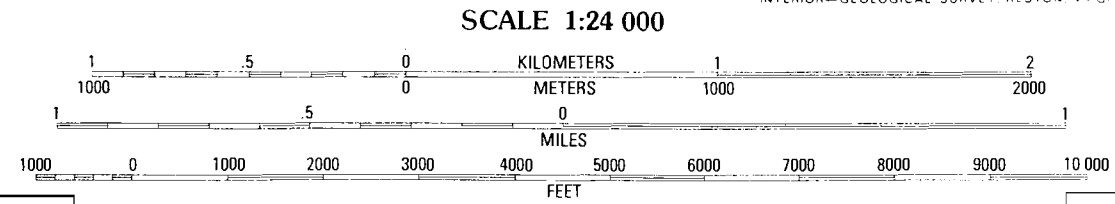

CONTOUR INTERVAL 40 FEET  
 CONTROL ELEVATIONS SHOWN TO THE NEAREST 0.1 FOOT  
 OTHER ELEVATIONS SHOWN TO THE NEAREST FOOT  
 To convert meters to feet multiply by 3.2808  
 To convert feet to meters multiply by 0.3048

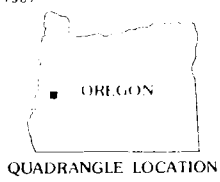

1	2	3	1 Beaver Creek
4	5	2 Letz Creek	3 Lorane
6	7	4 Putnam Valley	5 Curtin
	8	6 Yellow Butte	7 Yoncalla
		8 Scotts Valley	

- ROAD LEGEND**
- Improved Road.....
  - Unimproved Road.....
  - Trail.....
  - Interstate Route
  - U.S. Ro

THIS MAP COMPLIES WITH NATIONAL MAP ACCURACY STANDARDS  
 FOR SALE BY U. S. GEOLOGICAL SURVEY, DENVER, COLORADO 80225, OR RESTON, VIRGINIA 22092

**DRAI**  
**PROVISION**

November 25, 1992

RON KNOWLES  
3724 STATE HIGHWAY 38  
DRAIN OR 97435

RE: Surface Water Registration Statement

Dear Mr. Knowles,

This will acknowledge that your Surface Water Registration Statement in the name of Ron Knowles has been received by our office. The fees in the amount of \$ 254.00 have been received and our receipt # 94314 is enclosed. Your registration statement has been numbered SWR-97.

The back of the form lists four items included with your claim. I do not find a copy of "Henry Christian DLC #41". There is a copy of a deed from Cartwright to Gardner. I do not find "Verification of Jean Thiel oral statement" or "Eldon Letsom statement" other than in your letter. I need you to verify what exactly you want to submit.

Our office will review your form and map in the near future. If necessary we will schedule a meeting with you that will include a site inspection. If there are problems with your form we are usually able to take care of them during our visit. We will be able to answer any questions you might have about the adjudication process at that time.

Please feel free to contact this office if you have any questions.

Sincerely,

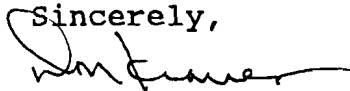

Don Knauer  
Adjudication Specialist

C:\WS\C\SWR-0097.001



3850 Portland Rd NE  
Salem, OR 97310  
(503) 378-3739  
FAX (503) 378-8130

STATE OF OREGON  
**WATER RESOURCES DEPARTMENT**  
 3850 PORTLAND ROAD NE  
 SALEM, OR 97310  
 378-8455/378-8130 (FAX)

RECEIPT # 94314

RECEIVED FROM: <u>Dr. R.M. Knowles</u>	APPLICATION
BY: _____	PERMIT
	TRANSFER

CASH:  CHECK: #  24-22 OTHER: (IDENTIFY)

TOTAL REC'D \$ 254.00

**01-00-0 WRD MISC CASH ACCT**

842.010	ADJUDICATIONS	\$ 254.00
831.087	PUBLICATIONS/MAPS	\$
830.650	PARKING FEES Name/month	\$
_____	OTHER: (IDENTIFY)	\$

**02-00-0 FEDERAL FUNDS**

_____	OTHER: (IDENTIFY)	\$
-------	-------------------	----

**03-00-0 WRD OPERATING ACCT**

<b>MISCELLANEOUS:</b>		
840.001	COPY FEES	\$
850.200	RESEARCH FEES	\$
880.109	MISC REVENUE: (IDENTIFY)	\$
520.000	OTHER (P-6): (IDENTIFY)	\$
<b>WATER RIGHTS:</b>		
842.001	SURFACE WATER	\$
842.003	GROUND WATER	\$
842.005	TRANSFER	\$
<b>WELL CONSTRUCTION</b>		
842.022	WELL DRILL CONSTRUCTOR	\$
842.016	WELL DRILL OPERATOR	\$
	LANDOWNER'S PERMIT	\$

<b>EXAM FEE</b>		<b>RECORD FEE</b>
\$	842.002	\$
\$	842.004	\$
\$	842.006	\$
<b>EXAM FEE</b>		<b>LICENSE FEE</b>
\$	842.023	\$
\$	842.019	\$
	842.024	\$

**06-00-0 WELL CONST START FEE**

842.013	WELL CONST START FEE	\$	CARD #	
	MONITORING WELLS	\$	CARD #	

**45-00-0 LOTTERY PROCEEDS**

864.000	LOTTERY PROCEEDS	\$
---------	------------------	----

**07-00-0 HYDRO ACTIVITY**

		LIC NUMBER	
842.011	POWER LICENSE FEE(FW/WRD)		\$
842.115	HYDRO LICENSE FEE(FW/WRD)		\$
_____	HYDRO APPLICATION		\$

RECEIPT # 94314 DATED: 11/18/92 BY: C. Engel



November 25, 1992

RON KNOWLES  
3724 STATE HIGHWAY 38  
DRAIN OR 97435

RE: Surface Water Registration Statement

Dear Mr. Knowles,

This will acknowledge that your Surface Water Registration Statement in the name of Ron Knowles has been received by our office. The fees in the amount of \$ 254.00 have been received and our receipt # 94314 is enclosed. Your registration statement has been numbered SWR-97.

The back of the form lists four items included with your claim. I do not find a copy of "Henry Christian DLC #41". There is a copy of a deed from Cartwright to Gardner. I do not find "Verification of Jean Thiel oral statement" or "Eldon Letsom statement" other than in your letter. I need you to verify what exactly you want to submit.

Our office will review your form and map in the near future. If necessary we will schedule a meeting with you that will include a site inspection. If there are problems with your form we are usually able to take care of them during our visit. We will be able to answer any questions you might have about the adjudication process at that time.

Please feel free to contact this office if you have any questions.

Sincerely,

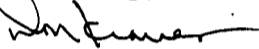

Don Knauer  
Adjudication Specialist

C:\WS\CSWR-0097.001



3850 Portland Rd NE  
Salem, OR 97310  
(503) 378-3739  
FAX (503) 378-8130

*I am unable to re-contact Thiel & Letson due to their advanced age & condition.*

*The DLC #41 is listed on all maps from Douglas County Tax records.*

*Thank you.*



8. Remarks Statement of history from 1860 to the present

Copy of Henry Christian DLC No 41

Verification of Jean Thiel oral statement

Eldon Letsom statement

9. Total fees submitted with claim: \$254

Notarized Statement Signed by Claimant.

STATE OF OREGON )

)

: ss

County of Douglas )

**RECEIVED**

MAR 18 1994

WATER RESOURCES DEPT  
SALEM, OREGON

I, Ronald M. Knowles, having been duly sworn, depose and say that I, and being the claimant of the existing surface water right described herein, have read the contents of this claim and to the best of my knowledge all of the matters stated herein are true and correct.

[Signature]  
Signature of Claimant

Signed and attested before me this 16<sup>th</sup> day of Nov., 19 92

Glenda L. Beer

NOTARY PUBLIC for the State of Oregon

My commission expires: June 26, 1995

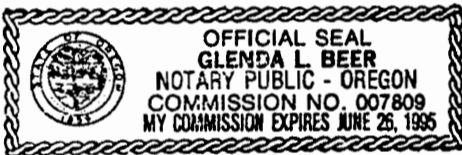

**THIS FORM MUST BE ACCOMPANIED BY A MAP PREPARED BY A CERTIFIED WATER RIGHT EXAMINER (CWRE).**

Certified Water Right Examiner

Name: Maurice E Farr CWRE#: 046

Address: 1960 SW Burdette Drive, Roseburg, OR 97470

Telephone: (503) 679-6598

REGISTRATION STATEMENT CLAIM OF BENEFICIAL USE

Sheet 1 of 2

File# SWR-97

INFORMATION: Ron Knowles  
3724 State Highway 38  
Drain, OR 97435  
Ph (503) 836-7703

**RECEIVED**

**MAR 18 1994**

WATER RESOURCES DEPT  
SALEM, OREGON

Located SW1/4NW1/4, 8.8 Ac, Lot 3, 4.2 Ac, SE1/4NW1/4, 5.5 Ac, Lot 2, 4.5 Ac, NW1/4SW1/4, 1.0 Ac, NE1/4SW1/4, 3.0 Ac, Section 14, T22S, R6W, WM.

On November 5, 1992, I made a survey of the above listed property and viewed the water system installed and in use. I used an assessor map and an aerial photo during the course of preparing this final proof survey and site map.

SOURCE: Water is taken from Elk Creek, tributary to the Umpqua River

DIVERSION POINT: The diversion point is located in natural depression on the west side of Elk Creek.

MOTOR: General Electric motor, 10 HP, Model No 15K2S4XA30C, 3460 RPM, 220/440 volts, 25.6/12.8 amps. The motor is operated on 230 volts.

PUMP: Cornell Manufacturing Co, Rain Flow Pump, Model 2W10-2, Serial No 2376, discharge 175 GPM @ 150 feet of dynamic head, 50 psi.

PIPE: Approximately 1,440 feet of 4" diameter aluminum buried main line, 1,400 feet of 4" diameter aluminum main line laid on top of the ground, and 1400 feet of 3" diameter aluminum pipe for lateral moveable sprinkler lateral lines.

HEADS: Ron Knowles has 35 Rainbird Model 40 sprinklers with 11/64" diameter nozzle openings. A maximum of twenty sprinklers are used at a time.

USE(S): Water is used for irrigation of grass hay pasture.

HEAD: Elevation difference between the pump intake and the highest point in the grass hay pasture was estimated to be twenty five feet.

CALCULATIONS:	Pump output	0.390 cfs	175.0 GPM
	20 sprinklers @ 5.5 GPM each	0.245 cfs	110.0 GPM
	27 ac @ 1/80 cfs/ac	0.338 cfs	151.5 GPM

POINT OF BEGINNING: Assessor's maps and aerial photos were used to draw the accompanying map.

REMARKS: None.

RECEIVED

MAR 18 1994

WATER RESOURCES DEPT  
SALEM, OREGON

The final proof survey and inspection of the use as found to be completed under terms and conditions of File# SWR-97 was completed by me on November 5, 1992, and the facts contained in this report and accompanying vested water right map are correct to the best of my knowledge.



EXPIRES 12-31-95

I, Ron Knowles, agree to the findings of the CWRE and do submit this site report and map as my Registration Statement Claim of Beneficial Use of the water provided under the terms and conditions of my File# SWR-97.

  
\_\_\_\_\_  
Ron Knowles

T22S, R6W, WM

SCALE 1" = 1320'

COUNTY OF DOUGLAS

LLRD

THIS MAP WAS  
REPLACED BY NEW  
MAP.

YOU MAY DESTROY  
THIS ONE  
MEJ

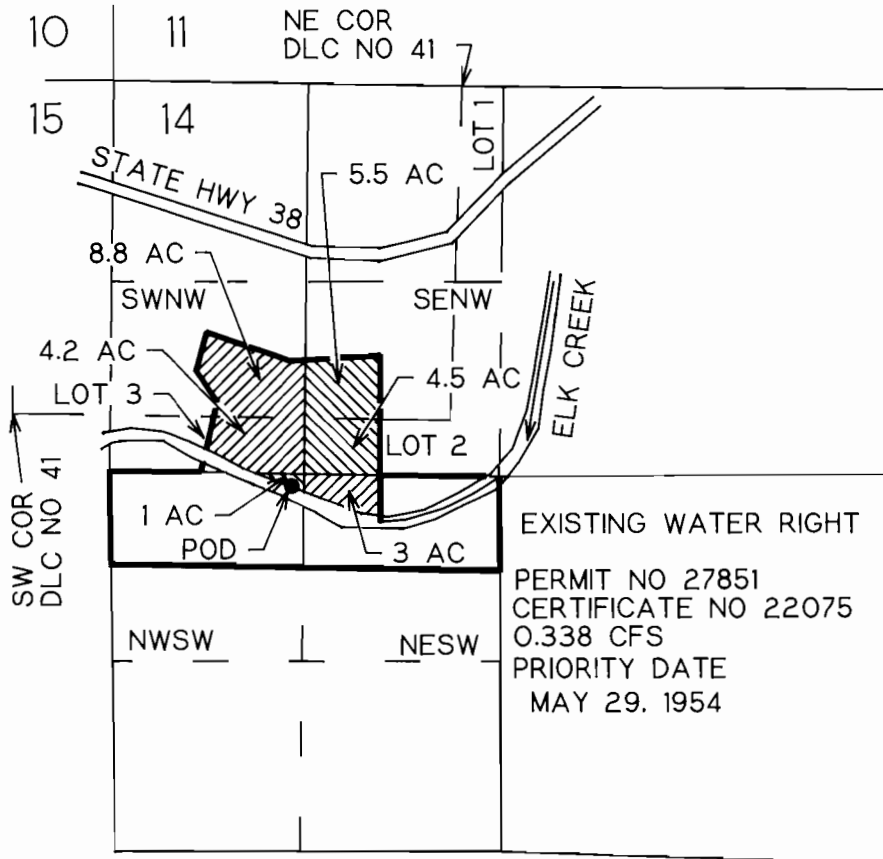

POD IS 90 FT S AND 1250 FT E FROM W 1/4 COR SEC 14

# VESTED WATER RIGHT MAP

## PRE-1909 CLAIM OF BENEFICIAL USE

THIS IS A LOCATION MAP FOR A VESTED WATER RIGHT BY RON KNOWLES.  
THIS MAP IS FOR THE PURPOSE OF IDENTIFYING THE LOCATION OF THE  
VESTED WATER RIGHT ONLY AND IS NOT INTENDED TO PROVIDE LEGAL  
DIMENSIONS OR LOCATIONS OF PROPERTY OWNERSHIP LINES.

# T22S, R6W, WM

SCALE 1" = 1320'

COUNTY OF DOUGLAS

2021

252

RESOURCES DEPT  
SALEM, OREGON

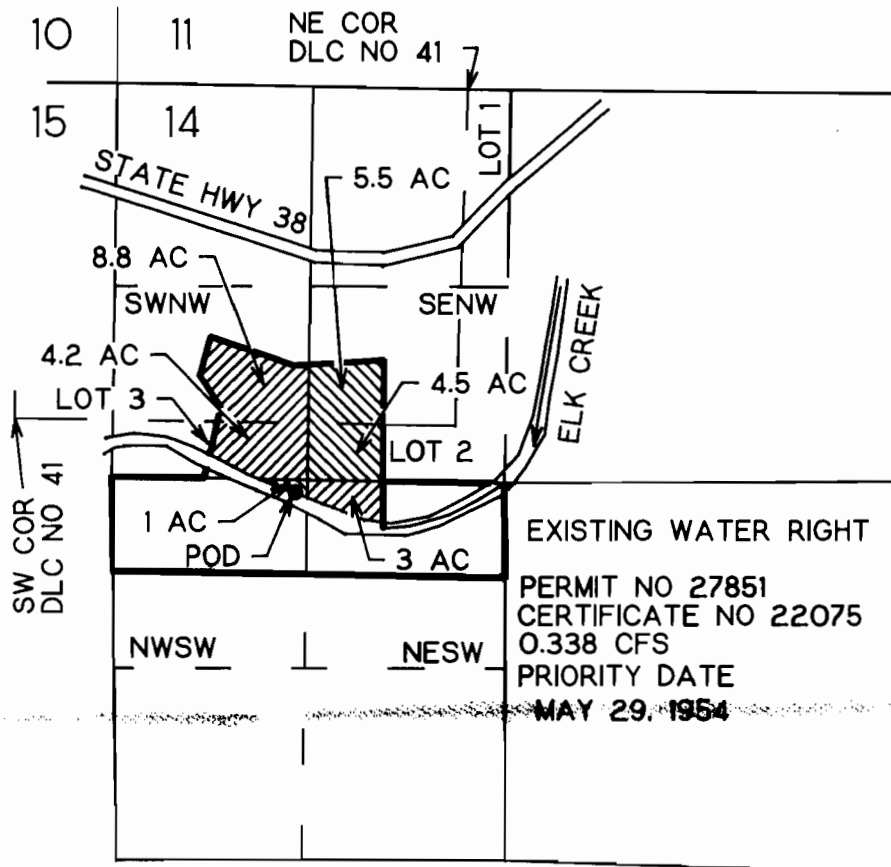

POD IS 90 FT S AND 1250 FT E FROM W 1/4 COR SEC 14

## VESTED WATER RIGHT MAP

PRE-1909 CLAIM OF BENEFICIAL USE

THIS IS A LOCATION MAP FOR A VESTED WATER RIGHT BY RON KNOWLES. THIS MAP IS FOR THE PURPOSE OF IDENTIFYING THE LOCATION OF THE VESTED WATER RIGHT ONLY AND IS NOT INTENDED TO PROVIDE LEGAL DIMENSIONS OR LOCATIONS OF PROPERTY OWNERSHIP LINES.

RECEIVED

NOV 19 1992

LAND RESOURCES DIV.  
SALEM, OREGON

HISTORY OF OREGON RANCH  
Section 14; Township 22 South; Range 6 West

WATER RIGHTS: November 21, 1952  
# 21901

November 23, 1989: \$165,000  
Buyer: Ronald & Kathy Knowles

April 16, 1979: \$145,000 Book 720 Page 603  
Buyer: Robert & Patricia Mandemaker  
Seller: Darlene E. Luther

May 5, 1965: \$22,000 Book 470 Page 448  
Buyer: Robert & Darlene Luther  
Seller: Max & Eva Dodd

May 14, 1959: \$10.00 Book 285 Pages 158 & 725  
Buyer: Max & Eva Dodd  
Seller: Fred & Alta Nute  
Except Tract to Lewis Buck: Book 252 #213095

May 4, 1949: \$10.00 Book 156 Page 647  
Buyer: Fred & Alta Nute  
Seller: Walter L. & Pearl Smith

May 17, 1943: \$10.00 Book 105 pages 313 & 314  
Buyer: Walter L. Smith  
Seller: D.C.Wilson & Ann Wilson

May 4, 1943: \$10.00 Book 105 page 313  
Buyer: D.C.Wilson  
Seller: Ross L. & Delma Franks

July 31, 1922: Book 83 page 571 \$10.00  
Buyer: G.W. Baker & Jennie Baker  
Seller: Ross L. Franks Corrected Deed

April 2, 1920: Book 80 pages 582 & 583 \$3000.00  
Buyer: Ross L. Franks  
Seller: J. W. Thompson & Alice M.

Feb 4, 1919: Book 79 page 418 \$2750.00  
Buyer: J. W. Thompson  
Seller: David & Ruth Lakey

Nov 7, 1918: Book 79 page 302 \$1200.00  
Buyer: David Lakey: Same Legal Description  
Seller: James W. & Ella A. Smith

April 24, 1918: Book 78 page 508 \$10.00  
Buyer: James W. Smith  
Seller: N. D. Cool & Jane

1860-1900

NOV 17 1992

WATER RESOURCES DIV.  
SALFORD, OREGON

July 30, 1906: Book 55 page 143 \$225.00  
Buyer: N. D. Cool  
Seller: William C. & L. J. Paxson

August 18, 1904: Book 48 page 594 \$4000.00  
Buyer: William Paxson  
Seller: Sarah E. Gardner  
Claim # 41

November 5, 1901: Book 44 page 252 \$3400.00  
Buyer: Sarah Gardner  
Seller: I. W. & Amanda E. Gardner  
Claim # 41 Donation Land Claim

Feb 1, 1893: Book 28 page 425 \$1000.00  
Buyer: Isaac W. Gardner  
Seller: Isaac M. Gardner  
Claim # 41

April 10, 1860: Book B page 358 \$1200.00  
Buyer: Issac M. Gardner  
Seller: D.B. & N. M. Cartwright  
Witness: Dan B. Christian  
Claim # 41

Henry Christian Donation Land Claim # 41  
On Douglas County Map 22 6 14



D. Cartwright  
to  
H. Gardner

This Deponent witnesseth that as Daniel B. Cartwright and Nancy M. his wife for the consideration of One Thousand and two Hundred Dollars to us paid, have bargained and sold, and by these presents do bargain, sell, and convey, unto Isaac M. Gardner the following described premises, to wit: all of that tract of land described in Adjudication No. 2573, and also No. M. lying in Section fourteen (14) and fifteen (15) Township twenty two (22) South Range One West of the Willamette Meridian containing 160 acres. To have and to hold the said premises unto the said Isaac M. Gardner his heirs and assigns forever.

And I the said Daniel B. Cartwright, do hereby ever and lastly warrant unto the said Isaac M. Gardner, his heirs and assigns, that I am the owner in fee simple of said premises; that they are free from all incumbrances; and that I will warrant and defend the same from all lawful claims whatsoever.

Witness our hands and seals this tenth day of April A.D. 1860

Witness  
Danl. B. Cartwright  
Isaac M. Gardner

Daniel B. Cartwright  
Isaac M. Gardner

RECEIVED

NOV 17 1992

WATER RESOURCES DIV  
SALEM, OREGON

APPEARS TO BZA

COPY OF A

DEED

CARTWRIGHT

TO

GARDNER

State of Oregon } ss.  
County of Clatsop }

On the tenth day of April A.D. 1860, I, a Justice of the Peace, came to above named Cartwright, and D. M. Cartwright his wife, the identical persons described in and who execute foregoing, and acknowledged that they executed the same as an execution upon a her husband's acknowledgment that she executed the same out fear or compulsion for no other cause.

Isaac M. Gardner  
Justice of the Peace

Recorded the foregoing deed and certificate this 14th day of April A.D. 1861.  
Wm. H. H. Recorder

NOV 19 1992

November 16, 1992

WATER RESOURCES DIV.  
SALEM, OREGON

Oregon Water Resources Department  
3850 Portland Rd NE  
Salem, OR 97310

RE: Pre-1909 Vested Water Right Claim  
Section 14, Twn. 22S, Range 6W: Douglas County

This property was part of the original Henry Christian  
Donation Land Claim #41 of Douglas County.

I have enclosed a copy of the deed witnessed by Dan B.  
Christian to Issac M. Gardner dated April 10, 1860.

Also a list of the property transactions from 1860 to the  
present with the Douglas County book and page numbers.

Elk Creek runs through the middle of this property.  
According to historical accounts the water from the creek was  
used to irrigate some fruit trees on the property and for  
some grain crops.

Eldon Letsom, whose family has owned property next to this  
since the 1800's stated that an orchard was present along  
with a drying shed in the very early 1900's.

Jean Thiel of Cottage Grove stated that the Bakers who owned  
the property in the 1920's to the early 1940's also used  
water for grains. In the late 1940's to the present time,  
water was used by Fred Nute, Max Dodd, Robert Luther, Robert  
Mandemaker and myself to irrigate pasture for cattle.

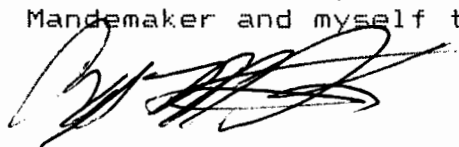

Ronald M. Knowles  
3724 State Hwy 38  
Drain, OR 97435  
Ph. 836-7703

STATE OF OREGON  
COUNTY OF DOUGLAS

RECEIVED

NOV 17 1992

CERTIFICATE OF WATER RIGHT

WATER RESOURCES DEP  
SALEM, OREGON

This Is to Certify, That FRED C. NUTE

of Drain \_\_\_\_\_, State of Oregon, has made proof to the satisfaction of the STATE ENGINEER of Oregon, of a right to the use of the waters of Elk Creek a tributary of Umpqua River for the purpose of irrigation under Permit No. 21901 of the State Engineer, and that said right to the use of said waters has been perfected in accordance with the laws of Oregon; that the priority of the right hereby confirmed dates from November 21, 1952

that the amount of water to which such right is entitled and hereby confirmed, for the purposes aforesaid, is limited to an amount actually beneficially used for said purposes, and shall not exceed 0.338 cubic foot per second

or its equivalent in case of rotation, measured at the point of diversion from the stream. The point of diversion is located in the NW 1/4 SW 1/4, Section 14, Township 22 South, Range 6 West, W. M.

The amount of water used for irrigation, together with the amount secured under any other right existing for the same lands, shall be limited to one-eightieth of one cubic foot per second per acre, or its equivalent for each acre irrigated and shall be further limited to a diversion of not to exceed 2 1/2 acre feet per acre for each acre irrigated during the irrigation season of each year,

and shall conform to such reasonable rotation system as may be ordered by the proper state officer.

A description of the place of use under the right hereby confirmed, and to which such right is appurtenant, is as follows:

- 4.2 acres in Lot 3 (SW 1/4 NW 1/4)
- 8.8 acres in the SW 1/4 NW 1/4, as projected within Christian DLC #41
- 4.5 acres in Lot 2 (SE 1/4 NW 1/4)
- 5.5 acres in the SE 1/4 NW 1/4, as projected within Christian DLC #41
- 1.0 acres in the NW 1/4 SW 1/4
- 3.0 acres in the NE 1/4 SW 1/4

Section 14  
Township 22 South, Range 6 West, W. M.

The right to the use of the water for the purposes aforesaid is restricted to the lands or place of use herein described.

WITNESS the signature of the State Engineer, affixed

Filed for record Feb. 28, 1957  
at 8:58 A. M.  
CHAS. DOERNER, County Clerk,  
By Gertrude Hedrick Deputy

this 7th day of February, 1957.  
Levin A. Stanley  
State Engineer

RECEIVED

NOV 17 1992

# Abstract of Permit No. 71901

WATER RESOURCES DEPT.  
SALEM, OREGON

Application No. 27851

Certificate No. 22075

Name Fred C. Nute

Address Drain, Oregon

Source of water supply Elk Cr., a trib. of Umpqua R.

Use Irrigation

Point of diversion S. 85° 50' E. 1260 ft. from the W $\frac{1}{4}$  cor. of Sec. 14, being within the NW $\frac{1}{4}$  SW $\frac{1}{4}$  of Sec. 14, T. 22 S., R. 6 W., W.M.,

Number of acres in the county of Douglas

27

## DESCRIPTION OF LAND TO BE IRRIGATED OR PLACE OF USE

Twp.	Range	Sec.	NE $\frac{1}{4}$				NW $\frac{1}{4}$				SW $\frac{1}{4}$				SE $\frac{1}{4}$			
			NE $\frac{1}{4}$	NW $\frac{1}{4}$	SW $\frac{1}{4}$	SE $\frac{1}{4}$	NE $\frac{1}{4}$	NW $\frac{1}{4}$	SW $\frac{1}{4}$	SE $\frac{1}{4}$	NE $\frac{1}{4}$	NW $\frac{1}{4}$	SW $\frac{1}{4}$	SE $\frac{1}{4}$	NE $\frac{1}{4}$	NW $\frac{1}{4}$	SW $\frac{1}{4}$	SE $\frac{1}{4}$
22S	6W	14						1.3	1.2									
								4.2	4.5	3	1							
								8.8	5.5									
*AS PROJECTED WITHIN CHRISTIAN DLC #1																		

Priority date November 21, 1952

Amount of water 0.338 c.f.s. measured at the point of diversion

Time limit to begin construction May 29, 1954

Time limit to complete construction 10-1-55 extended to extended to

Time limit to completely apply water 10-1-56 extended to extended to

Remarks: This appropriation shall be limited to 1/80th of one cubic foot per second or its equivalent for each acre irrigated and shall be further limited to a diversion of not to exceed 2 $\frac{1}{2}$  acre feet per acre for each acre irrigated during the irrigation season of each year, and shall be subject to such reasonable rotation system as may be ordered by the proper state officer.

Elk Cr. & Misc.

Basin 16, Vol. 1