

SURFACE WATER REGISTRATION CHECKLIST

(received after July 18, 1990)

RECEIPT # 94319 CHECK ENCLOSURES See
CHECK BASIN MAP Unyqua #16 UNADJUDICATED AREA ? YES
SURFACE WATER REGISTRATION NUMBER 99
PRELIMINARY DATA BASE ENTRY _____
ACKNOWLEDGEMENT LETTER See ENTER ON STREAM INDEX _____
PUBLIC NOTICE PUBLICATION See WATERMASTER CHECKLIST _____
CHECK QUADRANGLE MAP Roadway 204 Winston 207 CHECK GLO PLATS _____
102
February 20 1994

FORM REVIEW

_____ blanks filled in
_____ signed
_____ date received stamped

MAP REVIEW

source and trib
 diversion point location
 conveyances (pipes, ditch, etc.)
 place of use
 scale
 township, range, section
 north arrow
 CWRE stamp
 disclaimer
 date survey was performed
 P.O.B. of survey
 dimensions and capacity of diversion system
 "beneficial use" type title
 "permanent-quality" paper

WATER RIGHT RECORD CHECK _____ ENTER ON PLAT CARDS _____

FIELD INSPECTION _____ FINAL FILE REVIEW _____

FINAL DATA BASE ENTRY _____

A:SWRCHECK

12-24-91

UNITED STATES
DEPARTMENT OF THE INTERIOR
GEOLOGICAL SURVEY

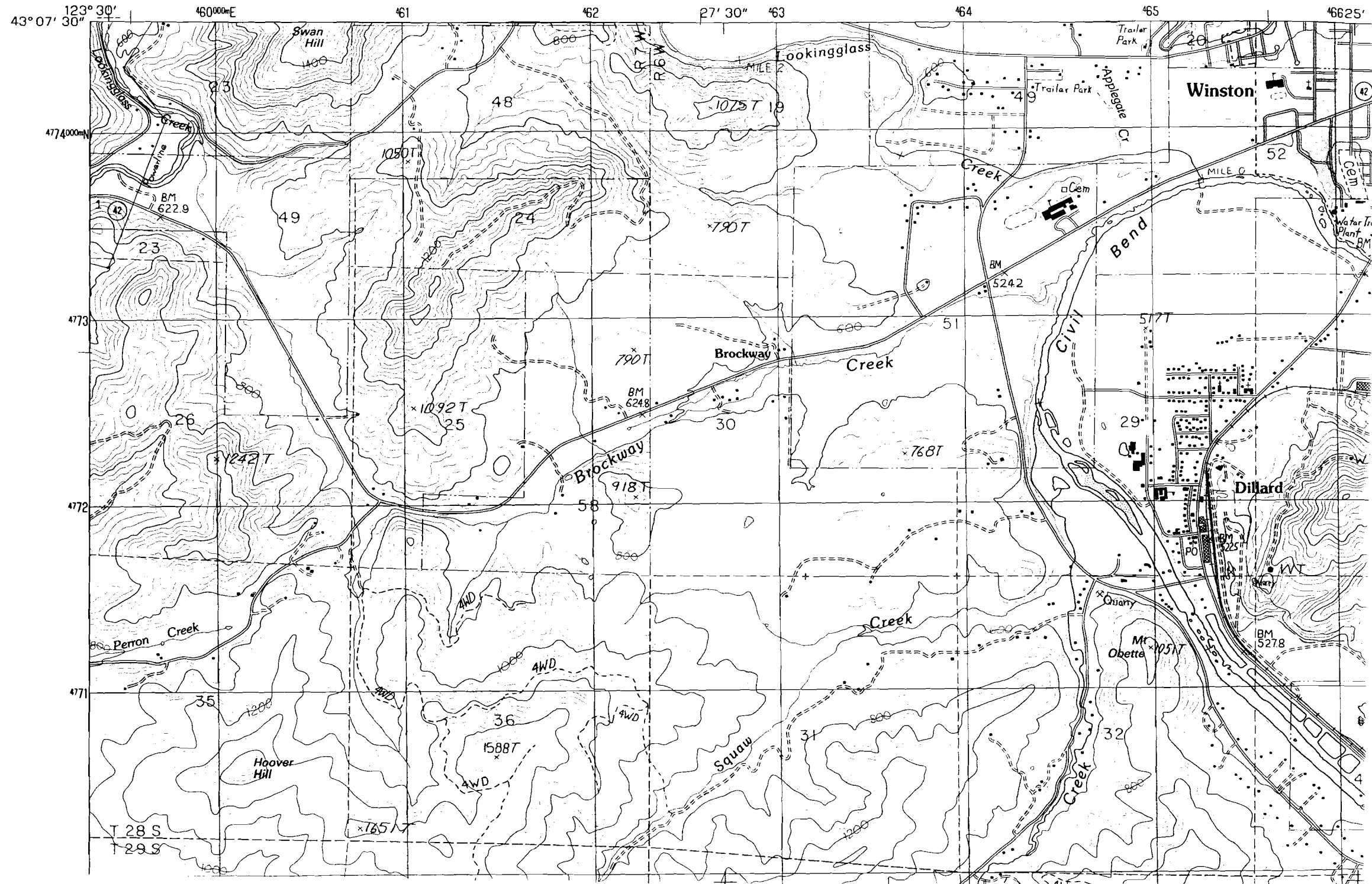

November 25, 1992

CHARLES A. MCCORD
PO BOX 156
DILLARD OR 97432

RE: Surface Water Registration Statement

Dear Mr. McCord,

This will acknowledge that your Surface Water Registration Statement in the name of Charles A. McCord has been received by our office. The fees in the amount of \$ 200.00 have been received and our receipt # 94317 is enclosed. Your registration statement has been numbered SWR-99.

In order to file a claim on both domestic and stockwater the fees are \$ 200.00 per use. Therefore, the filing fees are a total of \$ 400.00 for both uses. You will need to submit an additional \$ 200.00 to complete the filing.

Our office will review your form and map in the near future. If necessary we will schedule a meeting with you that will include a site inspection. If there are problems with your form we are usually able to take care of them during our visit. We will be able to answer any questions you might have about the adjudication process at that time.

Please feel free to contact this office if you have any questions.

Sincerely,

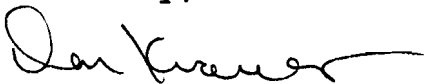

Don Knauer
Adjudication Specialist

enc

C:\WS\C\SWR-0099.001



STATE OF OREGON
WATER RESOURCES DEPARTMENT
 3850 PORTLAND ROAD NE
 SALEM, OR 97310
 378-8455/378-8130 (FAX)

RECEIPT # **94317**

RECEIVED FROM: Charles A. McCord
 BY: _____

APPLICATION	
PERMIT	
TRANSFER	

CASH: CHECK: # 96-407 OTHER: (IDENTIFY)

TOTAL REC'D \$ 200-00

01-00-0 WRD MISC CASH ACCT

842.010	ADJUDICATIONS	\$ <u>200.00</u>
831.087	PUBLICATIONS/MAPS	\$
830.650	PARKING FEES Name/month	\$
_____	OTHER: (IDENTIFY)	\$

02-00-0 FEDERAL FUNDS

_____	OTHER: (IDENTIFY)	\$
-------	-------------------	----

03-00-0 WRD OPERATING ACCT

MISCELLANEOUS:				
840.001	COPY FEES		\$	
850.200	RESEARCH FEES		\$	
880.109	MISC REVENUE: (IDENTIFY)		\$	
520.000	OTHER (P-6): (IDENTIFY)		\$	
WATER RIGHTS:				
842.001	SURFACE WATER	\$	842.002	\$
842.003	GROUND WATER	\$	842.004	\$
842.005	TRANSFER	\$	842.006	\$
WELL CONSTRUCTION				
842.022	WELL DRILL CONSTRUCTOR	\$	842.023	\$
842.016	WELL DRILL OPERATOR	\$	842.019	\$
	LANDOWNER'S PERMIT		842.024	\$

06-00-0 WELL CONST START FEE

842.013	WELL CONST START FEE	\$	CARD #	
	MONITORING WELLS	\$	CARD #	

45-00-0 LOTTERY PROCEEDS

864.000	LOTTERY PROCEEDS	\$
---------	------------------	----

07-00-0 HYDRO ACTIVITY

842.011	POWER LICENSE FEE(FW/WRD)	LIC NUMBER	\$
842.115	HYDRO LICENSE FEE(FW/WRD)		\$
_____	HYDRO APPLICATION		\$

RECEIPT # **94317** DATED: 11/18/92 BY: C. Engel

CLAIM OF BENEFICIAL USE AND SITE REPORT

NOV 11 1962

INFORMATION: Charles A McCord
312 Squaw Creek Rd
Winston, Oregon 97432
P.O. Box 156
Dillard, OR

679-5801

SOURCE(S): Springs

DIVERSION POINTS: four diversion points

MOTOR:

Brand, Goulds

type, Electric

HP, $\frac{1}{4}$

Max. RPM's 3450

PUMP:

Brand, Goulds

type, Jet

intake/discharge dia 1" & 1"

size of pulleys. " none

NOV 18 1992

PIPE: 1/2", 3/4" metal pipe - 30'
3/4" plastic - 1300'

HEADS: none

USE(S): Domestic
stock sheep & cows

LIFT: 6'

SURVEY TIE: Field Tie To property line and
assessor maps 28-6-32B, 28-6-31.

SPECIAL
CONDITIONS:

REMARKS:

FINAL PROOF CALCULATIONS

NOV 11 1992

Given Data: stock water = 0.005 cfs
domestic use = 0.01 cfs

spring No 3 is for domestic use = 0.01 cfs

spring No 1, 2, 4 are for stock water use
this = $0.005 \times 3 = 0.015$ cfs.

the duty of water for the Registration
Statement is 0.01 cfs for Domestic use
and 0.015 cfs for stock water.

the Q allowed on the registration statement
will be limited by 0.025 cfs.

Duane Kirby

NOV 18 1992

WATER RIGHTS DIVISION
SALE OF WATER RIGHTS

The final proof survey and inspection of the use as found to be completed under the terms and conditions of Registration statement was completed by me on 9-12-92, and the facts contained in this report and accompanying final proof map are correct to the best of my knowledge.

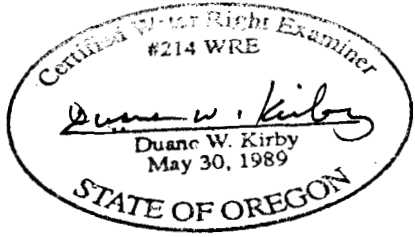

I, CHARLES A. McCORD agree to the findings of the CWRE and do submit this site report and map as my Claim of Beneficial Use of the water as provided under the terms and conditions of my Registration statement

Charles A. McCord